In Nine Parts and Magazine—120 Pages
PART I—TELEGRAPH SHEET—12 PAGES

The Los Angeles Times

"Salem, called me, and me, and me."

SUNDAY MORNING | VOL. XXXVII. | JUNE 9, 1918.

Liberty Under Law—Equal Rights—True Industrial Freedom

MARINES LOCK ENEMY IN DEATH GRIP ALONG MARNE.

American Army to Save Russia Urged.

Siberian Problem.

ALLIED TROOPS TO JOIN JAPAN, IS PROPOSAL NOW.

Intervention Considered Necessary to Save the Country; French Press the President to Act.

BY RALPH B. ARMSTRONG.
[EXCLUSIVE DISPATCH.]

WASHINGTON, June 8.—An Allied army in Russia is more than a possibility. It is now being considered even more thoughtfully than ever by the Cabinet and has the support of French and British authorities. In its latest form the proposal is to send into Russia a joint commission with experts in government and municipal reconstruction and organizers of industry.

Behind this commission will be an international army similar to the one that participated in the suppression of the Boxer uprising. In this army there will naturally be none but troops of our allies and the American troops will be a big factor if the plan is carried out. Numerically the Japanese will be the largest in this international army.

Official and British messages to Washington indicate that something must be done to save Russia from herself and in the last analysis, from Germany. Those who know best estimate that only 10 per cent. of the Russian population is represented by the Bolsheviki element and that not more than an additional 10 per cent. is actively fighting to restore the monarchy, therefore 80 per cent. of the Russian people are desirous of present anarchistic conditions.

Those who support the proposed intervention in Russia say that the great bulk of the Russian nation will not wait long for Allied intervention, but will seek order and protection where they can get it first, and the quickest way is available they will prefer German order and quiet rather than anarchy and chaos continually.

PACIFIC COAST.

It is pointed out that this plan meets with favor, great activity may be expected at once to the Pacific coast. Some of the troops now on the eastern borders of the United States will form part of the Russian expedition. It is believed, with a Japanese commission supported by German propaganda and a small but efficiently mobile force, Russia can be restored to the ranks of the Allies and wrested from German influence.

A decision will be announced possibly simultaneously in England, France, Japan and the United States, and it is expected shortly.

Officials at the State Department will not admit that President Wilson had modified his views in regard to the proposed intervention of Japan in Siberia, but it was recalled that in this government's reply to the Japanese inquiry concerning the question there was a phrase leaving a loophole for a future modification of opinion. It related to time, holding that the moment suggested by Japan for intervention was not ripe.

VIEW IN FRANCE.

It is known that France, which originally recommended intervention by the Japanese in Russia, has not changed its views and also that Russian diplomatists, both here and abroad, favor intervention by all the Allies, or, if found impracticable for all of them to participate in force, for all of them, and particularly the United States, to have representatives with any military ex-

(Continued on Fifth Page.)

TODAY'S NEWS SUMMED UP.

WEATHER. Partly cloudy. Wind [illegible], southwest; velocity, 5 miles. Thermometer, highest, 80 degs., lowest, 56 deg. Forecast: Sunday, except cloudy or foggy in the vicinity of the Coast. Moderate temperature. For complete weather reports see last page of this section.

SOCIETY. The entire population of Los Angeles observed the eclipse, which was as eminently successful as the low-dry element prepared to [illegible] with circulars assailing Gardner for opposing their [illegible].

Southern California Edison Company asked the War Finance Corporation for a loan of $30,000,000.

Christian Endeavorers in convention here at Los Angeles mass at their meetings and decided to ask [illegible] practitioners be re-examined at [illegible] intervals.

Delegates arrived and addressed people at the great [illegible] rally at Shrine Auditorium. A big sum was raised for the [illegible].

SOUTHERN CALIFORNIA. Red Cross work thoroughly organized by chapter at Pasadena. [illegible] growing may prove to be [illegible] industry in Imperial Valley.

[illegible] dollar hotel to be [illegible] Los Angeles Harbor to [illegible].

GEORGE ROPE, Judge Rhodes, [illegible] guest of State Bar Association [illegible] convention at San [illegible]; our government one [illegible] of men, says principal [illegible].

[illegible] is made at headquarters of Western Department of [illegible] promotions in Guard regiments. Angelenos are given [illegible].

[illegible] registrants, whose serial [illegible] do not bring them within [illegible] may enlist in navy, [illegible] message received by [illegible].

[illegible] of sun first noted at [illegible], where many scientists [illegible] to photograph corona and [illegible] more many problems concerning sun's make-up.

FAR EASTERN. Eclipse of [illegible] over country by scientists; [illegible] reveal secrets of sun's [illegible] is total in strip fifty [illegible], Washington to Florida.

Arrest of two German spies and [illegible] on charge of treason [illegible] of nation-wide crusade [illegible]; hundreds of arrests in country.

I.W.W. leader identifies [illegible] organization's plan to [illegible] service law; letter is [illegible] of 110 leaders in Chicago.

[illegible] report shipping circles has [illegible] raiding U-boat has been [illegible] by American destroyer off coast of Virginia; report [illegible].

[illegible] day's trading in Wall [illegible] gains in speculative [illegible] maintained during short [illegible] and discounts decrease [illegible].

[illegible] crew on shore leave at [illegible] an Atlantic port tell how troopship with lights dimmed rushed to port few miles ahead of pursuing U-boat.

WASHINGTON. War casualties total 108; killed in action, 30; died of wounds, 10; died of accidents in air, 1; died of disease, 6; wounded, severely, 35, light, 17.

War Department makes public general order issued by Pershing in which men in France are ordered to write often to relatives in America; officers to help.

American army urged to save Russia from Germans; President considers sending troops to act with Japanese in Siberia; necessity grows, is Allies' plea.

War revenue taxation bill before House Ways and Means Committee for public hearings; consumption tax a possibility, says Representative Longworth.

Senate Military Committee hears Gen. Pershing commanded in person when American troops captured Catigny.

All food consumers are asked by Food Administration to report dealers who violate food rules.

House sub committee recommended additional funds for railway building in Alaska, practically assuring continuation of that work.

FOREIGN. Millions of dollars worth of building material imported into France by Miss Anne Morgan's committee to rebuild villages is captured by German army.

Japan explains alliance treaty between Japan and China is for defense of Far East only; has nothing to do with commercial nor financial matters.

Five British seaplanes of large type meet seven Germans of similar size off Dutch coast; one German shot down; British seaplane lands and crew is interned.

French assert Germany's underwater cruisers of latest type are proving failures. Two cruised four months and sank only 29,000 tons of shipping.

Committee of Defense formed to defend Paris; protection of people from air raids considered; French refuse to abandon capital under any circumstances.

Dutch hospital ship Koningen Regentes torpedoed, say members of crew; members of British delegation on exchange of prisoners witness sinking from near-by liner.

THE GREAT WAR. In heaviest fighting of last two days Americans and French about divide the important line from Chateau Thierry west with the Germans slowly being pressed backward.

French troops have captured and are holding three strongly-held villages and several heights southeast of Hautevenes.

In the Marne battlefield the Teutons have been practically at a standstill where they have not been moving backward under pressure of American and French blows.

In the Flanders sector the Germans tried to capture the village of Locre and did succeed in taking the Locre Hospice, but the French returned with redoubled fury and reclaimed all lost territory and more in addition.

2½ CENTS | Delivered to Subscribers. | At Hotels and on Railway Trains, 5c. On Streets and News Stands, 3 cents.

The Eclipse of the Son..



BRITISH TAKE STRONG DEFENSES OF GERMANS.

EARLY MORNING ATTACK STRENGTHENS ALLIED LINES; FIFTY PRISONERS TAKEN.

[BY ATLANTIC CABLE AND A. P.]

WITH THE BRITISH ARMY IN FRANCE, June 8.—British troops today carried out a well planned attack west of Voormezeele and captured a strong position held by the enemy.

The operation was a minor one, but the defenses secured greatly improved the Allied line in this sector which had been the scene of continual thrusts and counter-thrusts since Von Hindenburg began his offensive in Flanders.

About fifty prisoners were taken. The attack was launched at 5 o'clock in the morning and was successfully completed in a short time.

M'ADOO'S DAUGHTER PHILADELPHIA BRIDE.

[BY A. P. NIGHT WIRE.]

PHILADELPHIA, June 8.—Mrs. Harriet McAdoo Martin, a daughter of Secretary of the Treasury McAdoo, was married today to Clayton Platt. The ceremony, which took place in St. Thomas's Protestant Episcopal Church at Whitmarsh, a suburb, was performed by the Rev. John Chapman, rector of St. Paul's Church, Chestnut Hill.

Secretary McAdoo gave the bride in marriage, and at the conclusion of the ceremony left for New York to visit a throat specialist.

NORWEGIANS ASK TOO MUCH CASH FOR SHIPS.

[BY A. P. NIGHT WIRE.]

WASHINGTON, June 8.—Representatives of the Emergency Fleet Corporation and officers of the Norwegian shipping interests have been unable to come to an agreement regarding payment for Norwegian tonnage requisitions by the United States as it has been completed in American yards.

The Norwegians, it was said today, have asked more than the fleet corporation thinks it should pay. They claim about $48,000,000.

THEY KNOW US NOW IN BERLIN.

German Headquarters Uses Term "American Regiment" for First Time.

For the first time in the war the German headquarters has used the term "American regiment" in its official report on the operations on the western front, says the Associated Press. Even in announcing the loss of Catigny, the official communication mentioned merely "the enemy" as having occupied that place.

Several times, however, the Germans have officially mentioned the capture of American prisoners.

GERMANS LACK SPUDS; MEAT, FATS ALSO SHY.

[BY ATLANTIC CABLE AND A. P.]

LONDON, June 7.—A dispatch to the Central News says that at a meeting held in Dresden the Secretary of the War Food Department of Berlin declared there would not be enough potatoes to last until the next harvest, and that the outlook for meat and fats was worse than at the beginning of the year.

He added that he was unable to point to a rosy future for them.

CAPITAL TO HONOR FRENCH CHASSEURS.

[BY A. P. NIGHT WIRE.]

WASHINGTON, June 8.—The French Alpine chasseurs who came to the United States to assist in the third Liberty Loan drive will be received here Monday by Secretary Baker. The French Ambassador, representatives of the French High Commission, members of Mr. Baker's staff and other government officials will attend.

The chasseurs have just returned from a trip to the South and Middle West, and next week they will be entertained at Baltimore, New York and Boston.

CZAR TRIED TO FLEA TO AMERICA, REPORT.

DISCOVERY OF PLOT REASON FOR HIS REMOVAL TO EKATERINBURG.

[BY ATLANTIC CABLE AND A. P.]

AMSTERDAM, June 8. — The discovery of a plot to free the former Emperor of Russia while he was confined at Tobolsk, to take him to Sweden and thence to America is reported in German newspapers received here.

According to the accounts published, the chief conspirator was Prince Paul Dolgorouki, grand marshal of the imperial Russian court under Emperor Nicholas, who placed 800,000 rubles at his disposal, with which to bribe all the members of his guard. The plot failed, the papers say, owing to the indiscretion of a servant, who divulged the plans.

A dispatch from Petrograd to London on May 13 said that the soviet government had officially confirmed reports that Nicholas Romanoff, the former Emperor, together with the former Empress and one of their daughters, was removed from Tobolsk to Ekaterinburg in consequence of the discovery of a peasant conspiracy to assist in his escape. Alexis Romanoff, the former heir apparent, remained at Tobolsk owing to ill health, the dispatch added.

RECLAIM ARMY SHOES, CLOTHES, GARBAGE.

[BY A. P. NIGHT WIRE.]

WASHINGTON, June 8.—Damaged garments and worn shoes are being repaired and reused in large numbers by the army, a summary of the accomplishment of the Quartermaster Corps' reclamation division issued tonight shows.

Wives and mothers of men in service employed in a base repair shop at Fort Sam Houston fitted for reuse an average of 3000 garments per day during May, and new shops for similar work are being established at various places.

Nearly 170,000 pairs of shoes were repaired in April, while salvaging of garbage, waste and metals has shown profitable results.

Mobile laundries to travel with troops in France have been developed, the statement adds.

RUSHING TO BE SEA SOLDIERS.

News of Gallant Advance by Marines in Picardy Draws Recruits.

[BY A. P. NIGHT WIRE.]

NEW YORK, June 8.—News of the gallant advance of the United States marines against the Germans in Picardy has resulted in an unprecedented rush of applicants for enlistment with the "soldiers of the sea," according to a recruiting officer here today. The central recruiting station was filled to overflowing all day yesterday, and extra officers were pressed into service to handle the rush.

Papa, What has Happened?

NEW-TYPE FIGHTING MAN FROM OVERSEA SWATS CROWN PRINCE.

Allied Forces, Acting in Perfect Liaison, Slowly Pressing Back Germans Around Chateau Thierry—French and Americans Equally Divide Honors.

BY WILBUR FORREST.
[ATLANTIC CABLE—EXCLUSIVE DISPATCH.]

WITH THE FRENCH ARMIES BETWEEN SOISSONS AND RHEIMS, June 8.—In the heaviest fighting of the last two days, the French and Americans about equally divided the ten-mile battle line west of Chateau Thierry. The Allied forces, in perfect liaison, slowly pressed the enemy back during the evening, though, with a battle at night, the line still was subject to fluctuation.

The French troops have taken three strongly-held villages and several heights and are now maintaining themselves on the heights southeast of Hautevenes. The enemy is contesting every foot, giving up valuable positions only at the cost of heavy casualties.

The Americans have been locked in a death grip with the enemy, attacking and counter-attacking like veterans.

ON WEST FRONT.

SUMMARY FOR 24 HOURS.

In the battlefield of the Marne, where a week ago the Germans were hurling their masses of troops against the western side of the wedge they had driven into the Allied lines in the battle that began on March 26, the Teutons are now standing virtually on the defensive in the Chateau Thierry sector.

American and French troops are participating in a reaction on the extreme tip of the salient and are making progress in this important region.

The British are engaged on the other side of the wedge between the Marne and Rheims.

While the operations take the nature of local attacks, they have had their effect in driving the Germans back from the points they reached on the crest of the wave that carried them far on the road to Paris. The attacks, which began just to the northwest of Chateau Thierry, are spreading northward along the line, and everywhere the Allies report ground recovered from the enemy.

The rush of the American marines and the French on Thursday afternoon has not continued to gain ground as fast as it did at the inception of the movement, but it is still going on. In the meantime they have withstood two violent attacks by the Germans, and have repulsed the enemy in decisive fashion.

Reports from the whole battle line in France are to the effect that there has been renewed activity on the part of the German artillery in several sectors of the front. Notable among the regions under bombardment is the line between Noyon and Montdidier.

It is along this line that a heavy enemy offensive has been expected by military experts since the momentum of the German advance from the Aisne died away. When the Germans pushed west from St. Quentin late in March and early in April, the line from Noyon to Montdidier was almost equal in importance to that in front of Amiens. The French forces were rushed to this front and fought savagely to stop the German advance and retake ground which was of strategic and tactical importance.

At the same time the Woevre sector, just to the southeast of Verdun, is claiming attention. Large movements of enemy troops in the direction of St. Mihiel have been reported by aerial observers, and there are indications that the positions of the Americans along this part of the front may be in the storm center of a terrific attack soon.

The advantages to be gained by the Germans, if they succeed in breaking this line, are manifold. Eighteen miles west of St. Mihiel is the town of Barle-Duc, and still farther westward is Vitry, which would be but a stepping stone to a dash to Chalons-sur-Marne. If the line at St. Mihiel could be driven back very far, the whole Verdun sector would be in peril and might have to be abandoned.

Belleau Wood is a great nest of German machine guns, which the enemy is using in great profusion, in an effort to hold new territory. Some idea of the task confronting the Americans in Belleau Wood is given by the exploit of a young lieutenant who advanced alone with an automatic rifle against an enemy machine gun nest. He killed the entire crew of the Crown Prince's followers and brought the gun back to the American line.

Again, when the line was pressed back slightly, a private of the medical corps crawled forward alone to attend the wounded. Unaided he then brought back four disabled men.

The line along which the attack is progressing is a few miles

(Continued on Second Page.)

General Situation.

LARGE GERMAN RESERVES AWAIT ORDER TO BATTLE.

Allies are Outnumbered, but Must Guard Long Line Against Attack.

BY ARTHUR S. DRAPER.
[ATLANTIC CABLE—EXCLUSIVE DISPATCH.]

LONDON, June 8.—Although quietude prevails, the general situation is grave. In the German Crown Prince's drive forty-one divisions were employed. This means that a formidable army still awaits Ludendorff's order to attack. As the Allies are numerically inferior, they are unable to concentrate their reserves, but must dispose of them so as to protect various vulnerable points, such as the channel ports, the coal fields north of Arras and Paris.

Foch's report today tells of raids north of Montdidier and west of Noyon, and the capture of prisoners. Undoubtedly Foch is anxious to learn what is happening at the junction between the armies of the German Crown Prince and Crown Prince Rupprecht of Bavaria.

The long front between Noyon and Chateau Thierry may be the scene of the next German effort with Ludendorff aiming to advance down the historic valleys of the Oise and Ourcq to Paris. The situation is decidedly anxious because, with the lengthening battle front, Foch must distribute his reserves along a wider line, thereby automatically increasing the advantage Ludendorff enjoys.

FOE'S ADVANTAGE.

The interior lines of the enemy were never more advantageous to him than at present. Again the Allied armies have little room for maneuver on the Ypres plains, on the Amiens front or before Paris. They can't afford to allow the enemy to advance in any of these areas.

Paris seems to be the chief objective of the enemy, but his next attack may come from another quarter, giving the Crown Prince time to prepare for the second phase of the battle of the Aisne.

Meanwhile it is well to watch the Italian theater, where the Piave has subsided and fighting in the mountains has become quite practicable again. There are no Germans on the Italian front, but the Austrians have made great preparations and a battle seems imminent.

The weakness of the Italian front, presenting the possibility of turning the Piave position via the Brenta Valley, gives cause for anxiety, but during the spring Italian reserves have increased considerably and the morale of the troops is infinitely better than last fall.

In the last three days there has been practically no change on the Marne front. The outstanding feature has been the clever work of the American forces which have been co-operating with the French between the Ourcq and the Marne.

West and southwest of Chateau Thierry the Allies are in a peculiar salient or—the other way about—the German line forms a salient with the Marne as one of its sides and Charlis its apex.

This is the farthest point the enemy has reached in his efforts to push westward along the Marne.

RHEIMS'S DEFENSE.

Ludendorff seems reluctant to try a direct attack on Rheims, because it is a large city with miles of caves and hundreds of streets, which lend themselves as strong defenses. When next he strikes here the movement probably will consist of simultaneous drives from the west and northeast.

If Rheims is captured by the Germans they would undoubtedly try to repair the Rheims-Soissons railway immediately.

There is no reason for despondency, and no excuse for foolish optimism. Clemenceau's recent speech emphasized the gravity of the situation and also expressed the confidence he has in Foch and the troops under him.

Atrocities.

TURKS SLAUGHTER GREEKS, SELL WOMEN TO SLAVERY.

[BY A. P. NIGHT WIRE.]

NEW YORK, June 8.—Mohammedan prisoners of war in Saloniki, according to a cable message from Athens to the Greek Legation in Washington, made public here today by the American Committee for Armenian and Syrian Relief, say that "the Greeks in Turkey are undergoing the worst blow since the fall of Constantinople, 1453 A.D."

The messages state that the Mohammedan captives say that since the beginning of the war to the end of 1917, more than 200,000 Greeks, between the ages of 15 and 48, have been drafted forcibly into the Turkish army, and that thousands of these have died as a result of ill treatment, hunger and epidemics.

"More than 500,000 Greeks have been deported from Thrace into Asia Minor. One-half of the deportees died from torture and illness," says the cable message. "Many were slaughtered and the survivors are in a terrible plight. With the exception of Symrna, Constantinople and a few other towns, all the Greeks in them underwent terrible suffering, exile, torture and starvation.

"Women are sold as slaves, men are forced to become Mohammedans and $5,000,000,000 worth of property, belonging to the Greeks, has been confiscated. Men from Aivali and many other cities were seen working as slaves in rags and begging for bread. Forty to fifty deaths occur daily among the Greeks in Smyrna as the result of hunger and weakness. The streets in the larger cities are full of Greek orphans, half-naked and begging for bread in spite of the fact that Turkish authorities have torn them from the bosoms of their parents."

Brilliant Success of American and French Troops Improves Allied Line at Dominant Points.

Foch's Turn Now.

GERMANS' GREAT EFFORTS FADE AWAY ON MARNE.

Allies' Counter-Attacks Dishearten the Foe; Enemy, Depressed by Defeat, Makes Feeble Resistance.

[BY ATLANTIC CABLE AND A. P.]

WITH THE FRENCH ARMY IN FRANCE, June 8.—The second Franco-American attack in the neighborhood of Veuilly-La Poterie and Bouresches was a brilliant success to the Allied arms. It was continued yesterday with an advance in the Chesy sector, farther northwest on the line.

The enemy seemed somewhat disheartened, replying only feebly to the Allied fire. Prisoners arriving at the rear in small batches appear to be thoroughly exhausted and depressed by the turn affairs are taking.

Important advantages have been gained by the Allies in the course of small infantry engagements during the past two days. The French, American and British troops have participated in these actions and the bag of prisoners is considerable.

The tactical situation of the Allies is improved by the reconquest of a number of dominant points.

As a general rule the great German effort in the valley of the Marne seems to be fading away as the enemy comes in contact with something approaching his numbers.

TRENCHES RAIDED.

Americans, with the French, have made trench raids along the left bank of the Avre River in the Montdidier sector. These raids have been carried out with good effect and enemy works have been destroyed as well as several prisoners captured.

Everywhere the American troops are rapidly becoming accustomed to every phase of the war. They are showing initiative and dash which has been repeatedly commented upon by veteran French and British soldiers, who welcome their appearance.

ARTILLERY ACTIVE.

The revival of artillery activity in the sector between Noyon and Montdidier is claiming attention today. Whether the Germans intend to deliver another blow here with their still powerful reserves cannot be foreseen, but the indications point to such an event.

The German gunners in this region are active in securing ranges on Allied positions. This work, however, is carried out with difficulty, as the Allied cannon incessantly harry the enemy's battery emplacements and bombard the rear of his lines.

Most of the German shock divisions used in the Marne battle field have been withdrawn from that area.

MINOR BATTLES.

The most severe among the minor battles recently in the Marne-Rheims region was in the vicinity of St. Euphraise and Champlat, westward from Rheims.

The Germans launched a serious attack here at dawn Thursday morning along a four-mile front. They planned to pierce the Allied lines to a depth of two and one-half miles, which would permit them to outflank Rheims Mountain and thus capture the city. It would have reduced at the same time the salient held by the Allies which endangers a large part of the line.

The village and spur of Bligny fell into their hands when they came forward in dense waves, but the British immediately counter-attacked and took the spur. Simultaneously the French counter-attacked and reached the outskirts of Bligny, and on a second attempt today recaptured the village and reestablished the line.

The Germans suffered most severely from artillery fire, the two divisions engaged losing many killed and over 200 prisoners.

AMERICAN NEW KIND FIGHTER.

(Continued from First Page.)

west of Chateau Thierry, where American machine gunners, fighting the first time, held the enemy a few days s[illegible]. The American infantry is now for the first time in desperate hand-to-hand fighting, and also holding its own against some of the enemy's best troops.

AMERICANS A TONIC TO ALLIES.

The performances of the American troops, beginning with the capture of Cantigny in the Montdidier sector, and during the fighting on this front, have demonstrated, according to the best French military opinion, that the men from the United States are an entirely new type of fighters on European battlefields. It is believed that the constant injection of Americans into the Allied armies, which will be possible henceforth, will be a tonic that soon will tell against the enemy.

American decorations will hang from the breasts of many American machine gunners; how they threw streams of hot lead into hordes of the Crown Prince's troops, who were chanting war songs as they came forward in an effort to take the bridges at Chateau Tierry; how they withstood heavy shell fire for the first time in their lives and remained as cool as the veteran French infantrymen around them, will live in history.

The Germans at one stage of the battle gained the hills overlooking the north bank of the river. Their machine guns and their artillery observers, therefore, were able to direct a galling fire on the south bank and portions of the north bank which still were held by French colonials and two machine guns under an American lieutenant.

The enemy's position thus made the north bank untenable, and orders were given to retire to the south bank under cover of the darkness. At 9:30 o'clock at night, the French, in accordance with these plans, retired to the south bank and blew up a stone bridge. The American machine gun company did not know the retirement poured a galling fire from the flanks into the areas evacuated by the retiring troops.

The enemy was now shelling the south bank most heavily and the enemy machine-gun fire was multiplied. The commander of Co. A was forced to change the position of his guns in order to secure a better field of fire. With the light Hotchkiss pieces on their shoulders he led his men into the wood farther down the river. Here they were spotted by enemy observers and thirty high-explosive shells crashed into the wood. The shelling ceased and the guns went into their positions.

IN DEAD OF NIGHT.

The French were still retiring at 10:30 p.m. It was pitch dark, except for shell bursts and the streaky flame stabs from the machine guns of both sides—the Americans were in the wood and along the south bank of the river; the Germans on the crest of the hill on the other side.

Suddenly there was an immense detonation. It was the big bridge blowing up. Then there came out of the darkness across the river, as the firing lulled, the ghostly chant of the advancing enemy. It was one of those German mass attacks where men, shoulder to shoulder, singing in guttural tones the praise of Germany and the Kaiser, blindly walk into death like fanatics.

The sort of creaky, shuffling sound their boots made as they trotted into the open road came across the river like the wailing of lost souls, converged toward the bridge and was heard by these young Americans, who strained their eyes across the river to get what machine-gun men call "the target." But it was in pitch darkness, and there was only the sound to tell them there were plenty of "targets." Every little black devil of a machine gun tore loose with hell fire. The Americans behind them, who saw their first glimpse of war about thirty hours before, fed in bullets as fast as human hands could work. And the bullets caught their "targets" on the opposite side. The "target" came on again and again, but nothing could live in that hail of lead. The enemy waves melted in the darkness.

SURROUNDED BY ENEMY.

Now come the even more thrilling experiences of the little band of Americans under the young Pittsburgh lieutenant, who had been cut off and surrounded by the enemy across the river. Even experienced soldiers could not be blamed if they had abandoned hope there.

At the beginning of the German mass attack a few French colonial soldiers, also cut off by the blown-up bridge, made the lieutenant understand that then it was every man for himself. The north bank was becoming a seething mass of Germans. All other forces had retired across the river. Bullets were registering on every foot of the space approaching the bridges.

The Germans chant to keep up the courage of the advancing masses. They sometimes yell to discover their enemies. With this ghostly chanting drawing nearer, the lieutenant and his men, with the weird yells of the Germans occasionally splitting the night had no thought of surrender. Their orders were to retreat by the main bridge and orders were orders. Picking up both guns, each man carrying his allotted piece in maneuvers, the party of thirteen started along the river for the main bridge. Reaching the vicinity of the approach they discovered their plight. The enemy was almost upon them.

CAUGHT IN OWN FIRE.

Still carrying their guns, they jumped down, taking cover under the stone parapets at the river's edge. Thus they worked their way down to the iron bridge though the Germans on the very parapet above were marching into a hail of American machine guns from the south bank. B Company did not know that a detachment had not escaped. The German attack reached its height and the enemy despite its losses, kept sweeping toward the iron bridge. Hissell and his men attempted to cross under their own fire. Three were immediately wounded. They retired, picking up their wounded.

Lieutenant knew that B Company's guns were across the bridge and he approached as near as he dared and yelled repeatedly. B Company's officers finished the story, which was narrated and corroborated by the lieutenant and others at the rest camp today.

The first B Company knew that Americans were opposite was when they heard a voice calling, "Cobey, Cobey." Cobey was the other Lieutenant.

By this time the German attack had melted. Co. B's guns ceased fire long enough for Cobey to cross the bridge and lead the lieutenant and his men to safety. Throughout the remainder of the night the enemy vented his rage by heavy shelling. The next day the heavy shelling continued. The enemy had picked up his dead and wounded across the river under cover of darkness and could be seen occasionally flitting from house to house.

SNIPING CONTINUOUS.

Sniping was continuous between the French and Germans. Machine guns were silent during the day in order not to give away their positions. Nightfall was so quiet that the Americans were not able to understand such warfare. They thought all war was noisy.

However, at 5 o'clock at night the enemy made a fierce rush for the bridge. Fifteen minutes of heavy machine-gun firing squelched the attack and the shelling was resumed. The heavy bombardment continued.

The following day the sergeant in charge of one of our platoons at the iron bridge saw a German platoon of about fifty men forming on top of a hill. They made a beautiful target. According to the sergeant's story today. He and his compenions believe he got them all.

The enemy brought up more artillery by night and began a terrific shelling to culminate in what appeared to be an attempted attack. The French artillery sprinkled the opposite bank of the river with a barrage which the "new" American fighters called beautiful. They thought it was less than a hundred yards away and stood up to watch it, and there wasn't any attack.

ENTICED TO DEATH.

The French engineers on this night laid a charge under the iron bridge while the American guns laid down a leaden protective barrage. When the charge was detonated the Germans rushed forward from the house to ascertain the cause of the explosion. It was here that a prearranged petrol flare lit up the vicinity like day and again American machine gunners had what they insist on calling "targets."

"I was impressed by many things," a company's captain said today. "First of all at the coolness of every man, and especially of a young Georgia theological student who had been drafted, who, on the third day complained because the Boche shells kept mussing up his gun position. Second, the attitude of those wonderful French colonial troops with us. They gave us inspiration. They said we gave them inspiration, so it was a fifty-fifty exchange. Third, that beautiful French barrage and our wonderful 'targets.'"

WAR OFFICE STATEMENTS.

[BY ATLANTIC CABLE AND A. P.]

PARIS, June 8.—New progress was made by the French last night in the region between the Marne and the Ourcq, northwest of Chateau Thierry, the War Office announced today.

In this sector French troops have pushed their way through Chesy to its eastern outskirts, and have reached the western edge of Dammard village.

In the district south of Veuilly-La Poterie the Germans made two violent attacks along the Bouresches-Le Thiolet front. The enemy was repulsed with heavy losses in each case.

"South of the Aisne there was great artillery activity, notably in the region of Faverolles. Southeast of Ambleny the French improved their positions during the night. South of the Ourcq they continued their pressure and realised new progress.

"The French have carried their lines as far as the western outskirts of Dammard and east of Chesy, and more than a kilometer north of Veuilly-La Poterie. They have taken about fifty prisoners.

"Further south the Germans made two violent attacks against positions reconquered by the French on the front from Bouresches to Le Thiolet. The French broke these assaults, and the enemy suffered heavy losses without obtaining an advantage.

"On the rest of the front the night was comparatively calm."

Heavy counter attacks launched by the Germans around Chesy and Dammard, to the northwest of Chateau Thierry, broke down under the French guns, according to the War Office tonight. The enemy suffered serious losses.

The statement says:

"There was quite lively artillery action in the neighborhood of Hangard-en-Santerre, between the Oise and the Aisne and south of the Aisne. We continued our progress in the region of Veuilly-La Poterie and Busmares and penetrated the village of Hoy.

"The enemy tried to check the advance which we made yesterday at Chesy and Dammard, launching violent counter-attacks in this region. Our troops broke down all of the attacks of the enemy, which were very heavy. We have maintained all our gains.

"Calm prevailed everywhere else.

"Eastern theater, June 7: Near Lake Butkeve, British troops dispersed a Bulgarian reconnaissance. On the front of Dotran-Srka-Di-Lagen the enemy artillery carried out a sustained fire on our positions. In the region of Cerna and Monastir bad weather hindered operations."

AMERICAN.

[BY A. P. DAY WIRE.]

WASHINGTON, June 8.—A continuation of Gen. Pershing's communique of yesterday made public today said:

"Section B. Lieut. William J. Flannery, infantry, received the Croix de Guerre on the afternoon of June 5 for swimming the Marne on June 3 and bringing back a wounded French soldier."

A communique issued last night reads:

"West and northwest of Chateau Thierry we made minor readjustments of our lines, involving several advances, in the course of which we inflicted severe losses and took prisoners, among them being one officer and twenty-five unwounded men. Our advance was made in conjunction with French troops on our left.

"Artillery on both sides was active at points held by our troops in Picardy, on the Marne front, in the Woevre and in Lorraine.

"In Picardy we took prisoners in the course of a raid."

The exploit of Lieut. Flannery, whose home is in Pittsburgh, was reported in press dispatches from the American front on June 6. The dispatches stated Flannery was the first American to receive the French War Cross for bravery in the present battle on the Marne.

BRITISH.

[BY ATLANTIC CABLE AND A. P.]

LONDON, June 8.—British troops took prisoners and inflicted casualties in raiding and patrol actions along the northern part of the front last night, the War Office announced today. The statement reads:

"We captured a few prisoners last night in a successful raid in the neighborhood of Hulluch. Our patrols inflicted casualties on the enemy in the Strazeele sector and captured a machine gun.

"The hostile artillery has been active north of Albert and southeast of Arras."

Field Marshal Haig's report from British headquarters tonight follows:

"We raided the enemy's trenches last night south of Arras and inflicted casualties on his garrison.

"Early this morning French troops carried out a successful minor enterprise east of Dickebusch Lake and captured forty-seven prisoners."

LONDON, June 7.—The British official communication concerning aerial operations says:

"Our airmen took advantage of the fine weather on the British front Thursday to accomplish much useful work in reconnaissance and photography. Together with our observation balloons they ranged our guns on many hostile batteries.

"In fighting fourteen German machines were destroyed and eight others were driven down out of control. Several observation balloons were destroyed by our airmen, and another hostile airplane was forced to descend by our anti-aircraft arms.

"During the day we dropped twenty-eight tons of bombs and a further eleven tons in the course of the following night. Among the targets attacked were Valenciennes, Le Cateau, Busigny and the St. Quentin railway station.

"We lost one machine during the day."

Aerial operations by the British are described in an official statement issued tonight as follows:

"In the air a good deal of observation and photographic work was carried out by us on June 7. Bombing was active on both sides. We dropped twenty-three tons of bombs on railway junctions, airdromes and dumps beyond the German lines.

"Twelve machines were brought down by our airmen and seven were driven down out of control. We lost three machines.

"On the night of June 7-8 no flying was possible."

ITALIAN.

[BY ATLANTIC CABLE AND A. P.]

ROME, June 7.—The official statement issued by the Italian War Department today says:

"On the front of Mont di Val Bella one of our assault parties broke into the enemy trenches, capturing more than fifty prisoners, six machine guns and a large quantity of material. French detachments took twenty-one prisoners in a surprise attack in the Sisemol lines. Enemy patrols were driven back in the Val Larga Valley, the Posina Valley, on the slopes of Col Caprile and at Spinonia Capo Sile.

"Five tons of bombs were dropped on enemy aviation camps on the Venetian plain, the Meso-Corona railway station and marching columns on the Kuerofeltne road. At Asiago two enemy advances failed."

GERMAN.

[BY ATLANTIC CABLE AND A. P.]

BERLIN (via London) June 8.—Attacks by Allied troops around Chateau Thierry and counter-attacks on the Ardre River resulted in "unimportant gains" of territory, according to the official report from general headquarters today.

"Army of Crown Prince Rupprecht: Artillery fring and reconnoitering engagements revived intermittently.

"Army of the German Crown Prince: Renewed enemy attacks northwest of Chateau Thierry and counter-attacks to recover the line lost on the Ardre only brought him unimportant gains of territory. Several attacks by French, American and British regiments broke down with heavy losses.

"On the rest of the front the situation is unchanged."

The supplementary official communication issued by general headquarters tonight says that the situation is unchanged on the battle front.

REDS IN ARMY REFUSE TO OBEY; GET 25 YEARS

[BY A. P. NIGHT WIRE.]

CAMP DODGE (Iowa) June 8.—Six St. Paul (Minn.) Socialists who refused to obey military commands were sentenced to twenty-five years at hard labor at Fort Leavenworth, it was announced late today.

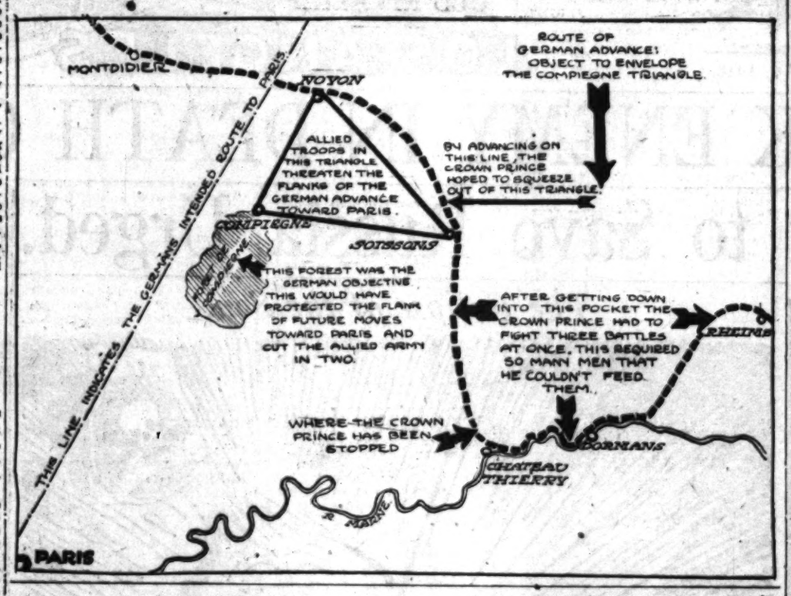
Those sentenced were Gunnard Johnson, Carl W. Johnson, Axel Carlson, Richard A. Carlson, Morris Kamman and William Treseler. Four of the men testified they left Sweden to escape military service.

STEFANSSON AT YUKON.

[BY A. P. NIGHT WIRE.]

DAWSON (Y. T.) June 8.—Vilhjalmar Stefansson, the Arctic explorer, is at Fort Yukon, awaiting the next steamer for Dawson, and will probably arrive here about June 22, according to word received here from Fort Yukon. He is said to have entirely recovered from the illness which seized him on Herschel Island recently.

Where Master Strategists Match Wits, with Paris as Prize.



British Front.

GERMANS FORCED FROM LINE THREATENING LOCRE

[BY ATLANTIC CABLE AND A. P.]

WITH THE BRITISH ARMY IN FRANCE, June 8.—Locre Hospice, which the Germans captured on Wednesday night, was retaken by the French yesterday. They battled their way to this much-contested position and completely re-established their original line.

The French have thus removed a more or less serious threat to the village of Locre, which itself is an important defense for Montrouge and other hills lying immediately to the west. The hospice lies only about 500 yards southeast of Locre and is on rising ground, which is but slightly lower than the site of the village.

The enemy has long coveted Locre and retention of the hospice would give him a good jumping-off place for another assault in the long list which he has delivered against the village.

There were heavy bursts of shelling from German guns at various points along the British front last night, but no unusual operations have been reported.

BRITISH CONVOY SAVES AMERICAN TROOPSHIP.

ATTACKED BY ENEMY SUBMARINES IN WAR ZONE, DESTROYERS WORK FAST.

[BY ATLANTIC CABLE AND A. P.]

LONDON, Thursday, June 6.—German submarines were foiled in their attempts against a convoy, which included ships carrying American troops and American Red Cross workers, according to the Reverend Father Joseph Wareing, one of the Red Cross party, who arrived in London yesterday. The protecting destroyers got into action quickly on two occasions last Sunday, but Mr. Wareing did not know whether any submarines had been sunk.

To the Associated Press, Reverend Father Wareing, who had a trying experience following the torpedoing of the steamer Laconia in February, 1917, said:

"After we reached the danger zone our convoy was attacked by German submarines and for a few minutes I thought I was in for another experience of the same kind as I had on the Laconia. The exact number of the enemy U-boats was not determined, but at least two were seen.

DESTROYERS GET BUSY.

"We had a lively escort of British destroyers, however, and they were on the trail of the periscope like a flash. Guns and depth charges began popping like giant firecrackers on the Fourth of July. Fifteen depth charges were dropped into the nest of German submarines. Whether any submarines were sunk I cannot say, for we were on a fast ship and enveloped in smoke, but I know we did not lose a single ship. Our convoy carried a large number of American troops—I cannot tell you how many.

"When the first alarm was sounded for the passengers to go to their lifeboat stations late on Sunday afternoon, I was in my stateroom. Word was passed around that enemy submarines had been sighted. I had no sooner reached my station than depth charges began to explode, shaking our ship. After a few minutes of anxious waiting at the lifeboat stations we received the signal, 'The enemy has been beaten off.'

NERVES OF STEEL.

"Discipline on board was superb. The troops behaved as if a submarine attack was part of the everyday routine and there was not the slightest flurry anywhere on board. For coolness in time of emergency I do not think you can beat these young Americans. Their nerves are like steel.

"Two hours later on the same day while I was preparing for dinner another alarm was sounded and almost simultaneously the destroyers began dropping depth charges. One landed within about 500 yards of our ship and gave it a good shaking.

"At no time during the attack did I see a periscope or the track of a torpedo.

"When the first alarm was sounded, I have to admit, I felt a certain nervousness, for the alarm bell brought back to my mind my Laconia experience when I suffered considerably from exposure."

WHISTLES FORBIDDEN WHILE TROOPS MOVE.

[BY A. P. NIGHT WIRE.]

PHILADELPHIA, June 8.—Except for the giving of proper and necessary signals, locomotive whistles on the Pennsylvania Railroad eastern lines are forbidden to be blown during the movements of troop trains.

An order to this effect, issued today by Elisha Lee, Federal manager, was in compliance with the desires of military authorities.

Shop whistles must also cease the practice of saluting the troops.

OUR DEAD IN FRANCE

[BY A. P. DAY WIRE.]

WASHINGTON, June 8.—The army casualty list today contained 108 names, divided as follows: Killed in action, 30; died of wounds, 10; died of airplane accident, 4; died of accidents and other causes, 6; died of disease, 6; wounded severely, 35; wounded degree undetermined, 17.

Officers named were:

Killed in action: Capt. Rufus F. Montgall, Kansas City, Mo.; and Lieut. Hamlet P. Jones, Kaufman, Tex.

Died of airplane accident: Lieut. Lester L. Meyer, Glendale, Cal.

Wounded severely: Lieuts. Harry L. Dunn, Arlington Hotel, Santa Barbara, Cal.; George D. Jackson, Kingwood, W. Va.; Chester P. Wright, Waterloo, Ia., and Thomas H. Wyllie, Newport, R. I.

The list includes Private Logan Breuss, Willows, Cal.

The list:

KILLED IN ACTION.

Capt. Rufus F. Montgall, Kansas City, Mo.; Lieut. Hamlet P. Jones, Kaufman, Tex.; Sergt. Carl G. Thiede, Cincinnati; Corp. Clifford C. Manchester, Stewart, Ga.; Privates Carl Saufman, Brown Valley, Minn.; Corp. David Schwartz, New York City; Wagoner Patrick J. Corpe, Charlemont, Mass.; Privates Jesse Cooper, Lyons, Miss.; Privates Thomas H. Abbott, Concord, N. H.; Fred H. Almon, South Bend, Ind.; Herman Dietz, Cincinnati, O.; Knut Livingson, Bethany, Minn.; Martin Erickson, Arcadia, Wis.; Lloyd W. Finnerty, Pittsburgh; Alfred Fontaine, St. Gabriel, Pittsburg, Okla.; Guy Emmett Hadley, Youngstown, O.; John T. Hart, Erie, Pa.; Jack Honeyburn, Cedar Rapids, Ia.; John Kershaw, Coffeen, Ill.; Valentine Kumpinsken, Detroit; Albert V. Macdougall, Cleveland, O.; Russell E. Marshall, Des Moines; Daniel S. Miller, Norristown, Pa.; Vernie Newton, Boston, Ky.; Roger J. Nolo, Derry Station, Pa.; Clarence Reichenbach, Sandusky, O.; Walter W. Beach, N. D.; Joseph F. Ward, New York City; Roland C. Wiechenbach, Baltimore.

DIED OF WOUNDS.

Sergt. Edward Nesterovics, Yonkers, N. Y.; Corp. Henry Anglin, Fairmont, W. Va.; Corp. William Robbins, Bloomingdale, Ind.; Privates Karl Bethel, Columbus, O.; Edward Bonnell, Bethlehem, Pa.; James Papineau, Saginaw, Mich.; James M. Shannon, Swickley, Pa.; Charles A. Smith, Hamilton, Ind.; Frank D. Wolf, Conneil Bluffs, Iowa; Herbert A. Tuley, Haverhill, Mass.

DIED OF DISEASE.

Corp. Thomas Huggins, Elloree, S. C.; Wagoner William A. McCullough, Easton, Pa.; Privates Frank J. Adams, Glasgow Bluff, Ia.; David S. Jones, Cleveland, O.; Pa.; Richard Wafer, Jr., Bridgeport, Pa.; Charlie Winston, Call, Tex.

DIED, AIRPLANE ACCIDENT.

Lieut. Lester L. Meyer, Glendale, Cal.; Cadet Rexford Shilliday, Columbus, O.; Master Sig. Elec. George M. Martin, Longview, Tex.; Private William L. Messinger, Watsontown, Pa.

DIED OF ACCIDENTS.

Sergts. Raymond H. Leighton, Erwin, Mich.; Thomas Arnold, Prescott, Ariz.; Privates Fred Bauer, Chicago; Dean B. Ayre, Bellvale, Mass.; Levi Landis, Sealfs, Ariz.; John W. Lafferty, Brooklyn.

WOUNDED SEVERELY.

Lieuts. Harry L. Dunn, Arlington Hotel, Santa Barbara, Cal.; George D. Jackson, Kingwood, W. Va.; Chester P. Wright, Waterloo, Iowa; Thomas H. Wyllie, Newport, R. I.; Sergts. Walter B. Brant, Dorchester, Mass.; Walter M. Johnson, Gadsden, Ala.; George W. Peter, Mountain Lake, Minn.; Jasson E. Sipe, York, Pa.; Dennis A. Sullivan, Auburn, N. Y.; Corps. Joseph H. Buckley, New York City; Alcide J. Comeau, Leominster, Mass.; Lawrence R. Dunn, Philadelphia; Arthur L. Easterday, Indianapolis; Hubert A. Hammock, Doerun, Ga.; Earl C. Miller, Malden, Mass.; Eugene Roy, North Attleboro, Mass.; Carter C. Sells, Princeton, Ky.; Russell H. Swan, Bleecker, Minn.; Privates Walter L. Barker, Jr., Beverly, Mass.; Lewis E. Blackley, Leckport, N. Y.; Logan Breuss, Willows, Cal.; Clarence Brown, Orange, Jersey City, N. J.; Harold Erickson, Ironwood, Mich.; Henry Zavorski, Scranton, Pa.; John Kowalski, Cleveland, O.; William Kuneczky, Groden, West Russia; John R. Lay, Elk Valley, Tenn.; Herbert R. Lennox, Pottsville, Pa.; John J. Lindberg, Boston, Mass.; Elbert Lundie, Malakoff, Mont.; Harold J. McCarthy, South Chicago; William M. Mazarroll, Adair, Iowa; Humphrey D. Mulhall, Dorchester, Mass.; Lewis Ernest Rose, Delavan, Wis.; Gerhard W. Thitgren, St. Peter, Minn.

WOUNDED (DEGREE UNDETERMINED).

Sergts. Howard M. Johnson, Mason City, Iowa; Robert N. Vance, Winterset, Iowa; John H. Winstrode, Winterset, Iowa; Corps. Robert A. Spalding, Winterset, Iowa; John L. Mahin, Dubuque, Iowa; Walter H. Olsson, Des Moines; Archie M. Simpson, Indianola, Iowa; Edmund C. Yates, Glasford, Ill.; Mechanic Harry E. Lewis, Dubuque, Iowa; Privates Russell V. Bakken, Lake Mills, Iowa; Willis D. Chester, Des Moines; Joseph W. Escher, Corwith, Iowa; Andrew C. Grayson, Clifton, Kan.; Lee E. Hoag, Mowaqua, Ill.; Glenn Livermore, Hampton, Iowa; Fred E. Neeley, Lorimer, Iowa; Glen G. Wicklif, Carlisle, Iowa.

PREVIOUSLY REPORTED MISSING, NOW REPORTED TO HAVE RETURNED TO DUTY.

Privates Frank Kriwacky, Paterson, N. J.; Alfred E. Lafountaine, Athol, Mass.; Joseph R. Library, Uxbridge, Mass.

PREVIOUSLY REPORTED KILLED IN ACTION, NOW REPORTED SLIGHTLY WOUNDED.

Private Ernest F. Miner, Thornton, R. I.

OTTAWA (Ont.) June 8.—The name of A. C. McKinley of Alameda, Cal., appears among those wounded reported in today's casualty list.

VICTORIA CROSS TO A BRAVE SERGEANT.

[BY ATLANTIC CABLE AND A. P.]

LONDON, June 8 (via Ottawa.)—Announcement of the reward of three Victoria crosses, including one to Sergt. Albert Mountain, West Yorks, is made in the official gazette. Mountain's company was compelled to fall back before the advancing enemy mass. Volunteers for a counter-attack were being called when Mountain and ten men stepped forward. He advanced on the flank with a Lewis machine-gun and enfiladed an enemy patrol, of which about 100 were killed. Mountain rallied and organized the party for defense and covered the retirement of the rest of the company. With one noncommissioned officer and four men he successfully held at bay 600 Germans for half an hour.

Later he took command of a flank post and held on for twenty-seven hours until finally surrounded. Mountain was one of the few who managed to fight their way back.

Citizen Soldiers.

FIGHTING LIKE DEMONS, OUR MEN SLAUGHTER FOE

Teutons' Midnight Attack at Chateau Thierry Meets Storm of Machine Gun and Rifle Bullets.

[BY ATLANTIC CABLE AND A. P.]

WITH THE AMERICAN ARMY IN FRANCE, June 8.—American troops on the front northwest of Chateau Thierry met the shock of the enemy with machine-gun and rifle fire at midnight last night when the Germans made an attack on their position. They fought like demons and at one point killed 100 Germans.

Before they made their attack the Germans sent over a smoke cloud, supposedly of black gas. During the fight the Americans were gassed.

The Germans launched their thrust against the Americans in the vicinity of Bouresches. They were completely stopped, however, about 200 yards from the American trenches.

The result was achieved, despite the intense enemy bombardment which included the use of gas in a new form.

American troops last night attacked the Germans to the east of Torcy in the district northwest of Chateau Thierry. The French continued their advance on the American left. At last reports the operation was progressing satisfactorily.

The American artillery was active all night in the Belleau Wood sector.

The fire increased in intensity at 4 o'clock this morning, when the Americans attacked in the southern part of the wood, taking prisoners and a number of machine guns. The battle was still raging here this afternoon.

German prisoners report that new German troops are moving up in the rear of the American sector on this front.

The enemy artillery fire is increasing, indicating that the Germans are bringing up additional big guns.

EXPECT NEW DRIVE.

[BY ATLANTIC CABLE AND A. P.]

WITH THE AMERICAN ARMY IN FRANCE, Friday, June 7.—Reports of recent heavy German train movements from the direction of Metz toward the St. Mihiel salient have aroused discussion in the American Expeditionary Forces as to whether the enemy is planning an assault in the Woevre.

From a tactical point of view the neighborhood of St. Mihiel, with its sharp salient, offers a logical base for a German attack. A drive through St. Mihiel to the north it is considered, might have as its object—the menacing of Verdun, the outflanking of Verdun in the rear and the elimination of the salient which has its apex at Verdun.

For the moment at least, and permanently, the Allies have stopped the enemy at the Marne.

LOCAL FIGHTS DUE.

Many engagements of a local nature may be expected even if the Germans decide it is useless to continue their efforts along the Marne and elect to hit the Allied line at other places.

The position of the salient, with the formation of the terrain to the west and north of Bar-le-Duc, invites the Germans an opportunity.

Of course, what the future holds for the American forces around Mihiel is no more than conjecture. But one thing is certain. The American troops recently captured Seicheprey. Another important point to the American troops are stationed in this territory around Chateau Thierry may be considered certain that whatever the future holds for the American forces, undoubtedly they will participate in some hard fighting.

HUNDRED CHURCHES RAZED IN SOISSONS.

BISHOP SAYS AT LEAST 100 OTHERS WERE STRIPPED BY THE GERMANS.

[BY ATLANTIC CABLE AND A. P.]

PARIS, Friday, June 7.—The Bishop of Soissons, who is now in Paris, today described the havoc wrought in the bishopric of Soissons during the recent offensive of the Germans. He said 100 churches had been razed to the ground by the Germans and that at least 100 others had been pillaged and partially demolished. The famous cathedral in Soissons suffered severely.

The bishop added that the Germans knew neither faith nor law; they knew nothing but war and pillage. They were methodically stripping and carrying away everything, he said.

The bishop also asserted that women, children and old men had been brutally murdered by German aviators, who flew over and with their machine guns fired upon long lines of refugees on country roads.

REELING ENEMY BLOW PERSHING'S OWN DOSE.

SENATE COMMITTEE IS TOLD GENERAL HIMSELF COMMANDED AT CATIGNY.

[BY A. P. NIGHT WIRE.]

WASHINGTON, June 8.—Gen. Pershing personally directed the fighting of American troops at Catigny, from where the Germans were driven with a loss of 200 prisoners, members of the Senate Military Committee were told at their weekly conference with War Department officials.

The village was taken by the Americans May 28 and all German attempts to recapture it have been in vain.

The important part American troops have taken in checking the recent German drive was told to the Senators, who were informed that the advance probably has been stopped for the time being.

KEY ROUTE GETS TEN PER CENT. RATE RAISE.

[BY A. P. NIGHT WIRE.]

SAN FRANCISCO, June 8.—The State Railroad Commission today granted an application of the San Francisco and Oakland Terminal Railway Company (the Key Route) for a raise of 10 per cent. in its ferry and suburban trip fares, and at the same time dismissed a similar application by the Southern Pacific Company, for the reason that a Federal order had already granted the increases asked by the Southern Pacific.

GERMAN WRITER SURE U-BOAT WILL GET US.

COLOGNE GAZETTE CHORTLES OVER SUBMARINES BEING IN OUR WATERS.

[BY ATLANTIC CABLE AND A. P.]

AMSTERDAM, June 7.—Capt. Von Kuehlwetter, naval expert for the Cologne Gazette, in an article printed in that paper describes as a joyous surprise the appearance of German submarines off the coast of the United States. He says that no barred zone yet exists off the North American coast, but that it is clear the more the United States becomes "the center of war assistance for our enemies, the more might the moment be considered to have arrived for such attack.

"One can picture the great successes as a result of an offensive of a large scale in North American wa-

ters," says Capt. Von Kuehlwetter. "In the barred regions of England the defense undoubtedly developed into a well organized system, which is not the case on our U-boats, but which, nevertheless, so far as lies within the power, renders their task difficult.

"There can, of course, be no question of such a system in American waters. Over there they have experience. Moreover, America apparently has sent to Europe her few utilizable torpedo destroyers."

Thousands Barefoot in Berlin

[BY ATLANTIC CABLE AND A. P.]

LONDON, June 7.—According to statistics published in the Berliner Zeitung, 40,000 persons in Berlin are barefoot, owing to the lack of shoes.



This Is the Wonderful

NEW EDISON

Laboratory Model

which will be used by Ellison, Tues. eve., at Auditorium, in his Recital.

Come in to our Dept. and let us test for you. Haven't you for something to nerves after these days? Music in its ing the answer.

The New Edisons convenient payments you come in?

FREE

Tickets to the Concert for the our store.

416-418 S. Broadway

The Wiley B. Allen Co.

SUNDAY MORNING.

Our Own.

CHECKERBOARD ON AMERICAN

They Have Put the Kaiser Dangerous H

BY HARRY CAR

WELL, Lafayette, what do you think of them?

Are those American boys, dead on the heights of Chateau Thierry, worthy to be remembered with your gallant young Frenchmen who laid down their lives for America?

Leaving all the hurrahs out of it, and getting down to cold military facts, the battle of the American marines at Chateau Thierry is a most astonishing performance.

It is a poor compliment to our foes to think of their foes as ignorant and cowardly Germans. They were neither ignorant nor cowardly, but specially selected, war trained veterans. It was the flower of European soldiery that our boys had to go up against.

Although the term "shock troops" has come to be used about as loosely as "uhlan" was the first year of the war, still there seems to be a real foundation for the belief that our boys had to charge against shock troops—the pick and elite of the Kaiser's army. These German soldiers, used in this latest advance, have proven their worth and courage in a hundred battlefields. But, according to all accounts, our boys went through them like a hobo through a mince pie.

When we consider that these German veterans must have heavily outnumbered our green, inexperienced troops, the feat of the marines beyond next door to miraculous.

Certainly, any American who can think of Chateau Thierry without a proud glow stealing down into the corner of his heart, ought to apply for membership in the I. W. W.

Even in our pardonable pride we will not, however, speak of the repulse of the Germans as an "American victory." We should never forget that, with our boys in this terrible fight, the Frenchmen and Britishers, not a whit less gallant and courageous.

Nevertheless, I think we can feel sure that the German defeat has had a special significance on account of its American troops.

By his recent book "Deductions from the World War," Lieut.-Gen. von Freytag Loringhoven of the German General Staff said, "Notwithstanding the power and effectiveness of modern weapons, now as ever, it is the moral element that is finally decisive in war."

THE EFFECT.

The moral effect of the defeat of the finest troops of which Prussia can boast by these inexperienced American youngsters will be enormous and important.

The Germans have always proved to have a contemptuous fear of American soldiers. They said that if we were to be had our great Civil War would be nothing but a scuffle between mobs. One night in Berlin I heard a famous German war correspondent telling a German officer about the military mistakes of the Spanish-American war, and I laughed until the tears ran down my face.

They could not imagine that men could be modest and simple in their manners and still be dangerous; so they told us boys that they saw fire time to time in Germany did not mean as military maneuvers.

I imagine that, if we could see a secret photograph of the American veterans at Chateau Thierry, we would be an amiable-looking boy, very much by around the modern, with a clean, fresh face and eager eyes. There isn't a trace of cruelty in his character. He doesn't like to hurt things.

AN EASY WAY TO G OF WIND AND SU

Those who enjoy outdoor pursuits dread the effect of sun and wind-burn, a tanned face, arms and hands, the mosquito bite, the sunburn. Antiseptic Lotion indispensable. Use it after you return from the golf links, motor, drive, swim, camp or other outdoor sport without fear of injury to your skin or complexion. If you will use Santiseptic as a daily tonic to your skin.

Sunburn and windburn are instantly relieved and the skin rapidly healed by a few applications of Santiseptic

ant Points.

...diers.

E DEMONS, AUGHTER FOE

Attack at Chateau orm of Machine le Bullets.

...LE AND A. P.]

...N FRANCE, June 8.—American ... of Chateau Thierry mowed down ...nd rifle fire at midnight last night ... their position. They fought like ...ermans.

...Germans sent over a smoke cloud, ...ght the Americans wore gas masks ... against the Americans in the v... ...istely stopped, however, about 8...

...he intense enemy bombardment ...w form.

...arp salient, offers a logical place ...r a German attack. A de... ...hrough St. Mihiel to the southeast, ... is considered, might have a bi... ...pect—the menacing of Bar-le-... ...ac, the outflanking of Verdun from ...e rear and the elimination of the ...ilient which has its apex at Ver...un.

For the moment at least, perhaps ...ermanently, the Allies have stopped ...e enemy at the Marne.

LOCAL FIGHTS DUE.

Many engagements of a tactical ...ature may be expected even if the ...ermans decide it is useless to en... ...ue their efforts along the Marne ...d elect to hit the Allied line ... ...her places.

The position of the railways and ...e formation of the terrain south ...st and north of Bar-le-Duc offer ...e Germans an opportunity.

Of course, what the future has ... the American forces armed for ...hting is not known, but the natio... ...ere is being discussed as a pos... ...ity not to be lost sight of.

Another place which is likely ... ...more fighting is the wo... ...und Montdidier, where Americ... ...ops recently captured Cant... other important point at whi... ...erican troops are stationed is ...rritory around Chateau-Thierry. ...y be considered certain that ...atever the future holds for ...erican forces, undoubtedly ...rticipate in some hard fighting.

...," says Capt. Von Kuehlwetter ... "in the barred regions of the ...d the defense undoubtedly ...eloped into a well consol... ...tem, which is not the matter ... If-beats, but which, north ..., so far as lies within the ene... ...er, renders their task difficult. "There can, of course, be no ... of such a system in Amer... ...ters. Over there they have ...eriences. Moreover, America ... ...ently has sent to Europe many ... few utilizable torpedo boa... ...ayers."

...mands Barefoot in Boston

[BY ATLANTIC CABLE AND A. P.]

...ONDON, June 7.—According ...atics published in the ... ...ung, 40,000 persons in Boston ... barefoot, owing to the ... ...hoes.



This Is the ...Wonderful

NEW ...EDISON

...Laboratory Model

...ch will be used by Cl... ...son, Tues. eve., at Tab... ...ditorium, in his Tone ...ital.

...me in to our Main ... ...t. and let us conduct a ... for you. Haven't you ... something to quit ... ...es after these strenu... ...? Music in its highest ...e answer.

...e New Edisons are sold ...enient payments. Why ... come in?

FREE ...kets to the Ele... ...ncert for the asking ... store.

...416-418 S. Broadway

...he Wiley B. ...Allen Co.

Our Own.

CHECKERBOARD OF WAR ON AMERICAN FIGHTERS.

They Have Put the Kaiser's Big Boy in a Dangerous Hole.

BY HARRY CARR.

...ELL, Lafayette, what do you ...think of them?

Are these American boys, ... as the heights of Chateau ...ver, worthy to be remembered ... your gallant young Frenchmen ... laid down their lives for ...ance?

...ving all the hurrahs out of it, ...ging down to cold military ... the battle of the American ... at Chateau Thierry is a ...tonishing performance.

...t is a poor compliment to our ... to think of their foes as ...ssel and cowardly Germans. ...ey were neither ignorant nor ...wardly, but specially selected, war ...ned veterans. It was the flower ...German soldiery that our boys ...e to up against.

...though the term "shock troops" ...ems to be used about as loose... ..."slides" was the first year of ...r, still there seems to be a ...undation for the belief that ...ey had to charge against shock ...ops—the pick and elite of the ...rman army. These German sol... ...ers used in this latest advance, ...press their worth and courage ...hundred battlefields. But, ac...ding to all accounts, our boys ...ve through them like a hobo ...ough a cinder pile.

...ou must consider that these Ger... ...oops must have heavily out... ...ered our green, inexperienced ...es. The feat of the marines be... ...ond mere door to miraculous.

...Certainly, any American who can ...ok at Chateau Thierry without a ...w clear stealing down into the ...ne of his heart ought to apply ...r membership in the I.W.W.

...But in our pardonable pride we ...ust not, however, speak of the re... ...of the Germans as an "Ameri... ...ory." We should never for... ...t that our boys in this terri... ...ble fought Frenchmen and ...ans, not a whit less gallant ...n courageous.

...Besides, I think we can feel ...t the German defeat has had ... ...ing considered certain that ...whatever the future holds for ...erican forces, undoubtedly ...y will participate in some hard fighting.

...s," says Capt. Von Kuehlwetter ... "in the barred regions of the ...d the defense undoubtedly ...eloped into a well consol... ...tem, which is not the matter ... If-beats, but which, north ..., so far as lies within the ene... ...er, renders their task difficult. "There can, of course, be no ... of such a system in Amer... ...ters. Over there they have ...eriences. Moreover, America ... ...ently has sent to Europe many ... few utilizable torpedo boa... ...ayers."

THE EFFECT.

...eneral effect of the defeat of ... troops of which Prussia ... by these inexperienced ...ss-rangers will be sweep... ...important.

...Germans have always pro... ...ed to have a contemptuous ... of American soldiers. They ...d as lessons were to be had ...r great Civil War because it ...ning but a scuffle between ...ks. One night in Berlin ... a famous German war cor... ...tics published in the ... ...ung, 40,000 persons in Boston ... barefoot, owing to the ... ...hoes.

...could not imagine that men ... modest and simple in their ...s could still be dangerous; so ... German boys that they saw ... to time in Germany did ...ming them as military ma...

...tion that if we could see a ... photograph of the Ameri... ...ight at Chateau Thierry, ...ould be an amiable, ...y, very stocky around the ... with a clean skin and ... eyes. There isn't a ... cruelty in his character. ...e to hurt things.

...It is extraordinary to look back ...over this war and see with what ...uniformity the Germans have failed ...to judge men. They understand ...engines of war; but they seem utter... ...ly lacking in the ability to under... ...stand men. The estimation of men ...requires imagination and sympathy. ...These two qualities are notably lack... ...ing in the analytical German mind.

...Because he is naturally slow to ...anger, the German thought this ...American boy of ours wouldn't fight. ...The arrogant Prussian lieutenant ...did not look at him as having any ...fight in his anatomy. A deeper ex... ...amination would have shown him ...that the reason the American as an ...amiable creature is because all his ...school boy games are rough, fighting ...games. He has learned to fight for ...fun; to take a punch with a grin.

The American game of football is without doubt the greatest training for battle that has ever been devised.

KRIEGSPIEL.

It is characteristic that the Germans should have a war game that is played in a house. Kriegspiel is more like a laboratory experiment than a game, approximating as it does all the conditions of real war. In another way, American football is as near to the conditions of modern battle as kriegspiel. Only you do it yourself instead of moving blocks of wood on a board.

The American boy had had a war training that the Germans little realized. Not only is football fought on the same lines of strategy as battles; but football teaches the American boy how to think in the midst of a scuffle.

There is perhaps one other element in the character of the American boy with which the Germans forgot to reckon. As a heritage from the pioneer days when every man was more or less his own law, the American boy has been taught to consider himself "the protector of the weak and helpless. To see a bully torturing defenseless women and children, starts something going inside of him. When the danger rises, look out for this amiable, happy-go-lucky lad! The madder he gets the more coolly he thinks. The lessons of his football field strategy come surging back to him and he goes whooping across No Man's Land with his automatic rifle sputtering and his bayonet gleaming, a picture of cool rage, a rage that looks out of keen, shrewd eyes.

None of us can be sure what kind of showing the American boy would have made had he been called upon to stand hip deep in water in the trenches, month on end, without fighting. But the Lord has been good to him. He has been called into the mix-up just when it was getting to be his kind of a fight.

For the vivid qualities of headlong dash, the American boy is the equal of any soldier ever seen on a battlefield.

THE SHOCK OF IT.

Now the importance of all this to the present situation is this: The German General Staff has without doubt placed their faith in the belief that the American army now being sent across could not be of the slightest use against trained German troops for at least a year. That green troops of very slight experience can be hurled into a fight like this and win it must be an eye opener.

They must be appalled by the fact that, not only can America place an almost unlimited number of troops into the field, but they will be able to hold their own with very short training. The realization of that fact certainly wipes away the last hope that the Germans have of eventual victory.

It is not next year that America is to fight, it is right now.

This discovery about the Americ... can boys is not the only thing that affects the breakfast appetite of the Crown Prince. The Allies have beaten the Germans at Chateau Thierry with valuable assistance from the Germans themselves.

THE CROWN PRINCE'S PLIGHT.

The Crown Prince's army is in a bad fix. At the risk of repetition, it may be permissible to again remind the reader of the objective of this Rheims-Soissons drive.

Having been stopped at Ypres and Amiens by the pouring in of French reserves, the Kaiser saw that before going further, he must make it impossible for the Allies to continue shifting troops back and forth along the line.

This necessity weighed upon the Germans with the more force, because, for the first time in the course of the war, the Kaiser found himself at a disadvantage in moving troops.

Although on the inside of the circle, as usual, the Germans had advanced into an utterly devastated country where railroads had been destroyed. The Allies, on the other hand, had fallen back onto a network of railroad lines that improved their mobility.

To obliterate this advantage, it was absolutely necessary for the Germans to plunge through the line and break up this system of railroad communication.

The most likely point at which to accomplish this was at Amiens. But a renewal of the advance upon Amiens was to place the Germans in great danger of a flanking movement from the strategic triangle at the points of which are Compiegne, Soissons and Noyon. Upon the high land in this triangle were troops which stood ready to pounce upon any German expedition headed toward Paris.

Military campaigns, like the undertakings of civil life, are not wholly designed for a single purpose. We buy an automobile to please the family; but we hope also thereby to spite our loving neighbor.

Just so, the Kaiser had more than one object in the Rheims-Soissons campaign. By cutting in behind the Soissons triangle, he hoped to get rid of the French army on the flank of his Amiens campaign, but he also had other objectives.

The plan was to go crashing down to the Marne, use that river as a pivot, turn westward and proceed to the forest of Compiegne.

This achieved, the Kaiser would have a strong strategic position to safeguard his flank in the event of a swoop for Paris, a safeguard for his Amiens attack, in the event that after capturing that city, he might find it desirable to swing around toward the north.

The importance of this strategic position that he hoped for between the two ends of the Allied army cannot be overestimated.

The first part of the offensive in the Rheims-Soissons sector proceeded swimmingly. As at the beginning of the March offensive, the Germans broke through by concentrating an overpowering number of men.

At San Quentin we know that the Germans brought up seventy-nine divisions to a sector supposed to be guarded by seventeen. We can assume that a like preponderance of numbers was concentrated at the opening of this drive.

NO UMBRELLA.

The Crown Prince broke down all opposition and drove down to the Marne. His advance was the shape of a deep pocket. Unfortunately for him, the pocket was lined with foes.

Having driven down between two points of high ground—the heights of Rheims and the heights south of Soissons, the Crown Prince found himself unable to execute the umbrella-opening movement with which the Germans usually follow these line bucks.

So he plunged on until he rested on the Marne. Not daring to stretch this pocket any deeper, he turned westward and tried to fight his way on toward the forest of Compiegne, hoping thereby to cut in south of the Soissons triangle and force the Allies to abandon it.

The trouble was that, when he got down to the bottom of the pocket, he found himself fighting three battles at once: one to the south on the Marne line; one to the east on the Dormans-Rheims line, and the most violent on the Chateau Thierry-Soissons line.

As they were also fighting all the way down on both sides of the pocket, this triple battle at the bottom of the pocket called for a great number of men.

The German prisoners are reported to be half starved. This is probably due to the fact that the Crown Prince has been pushing in men to the bottom of the pocket so rapidly that the supply trains have been crowded off the roads.

What the Crown Prince undertook was a most difficult maneuver in any event. It could be accomplished only by going through with a whoop before the Allies could catch their breath. Unhappily for him, the Allies caught their breath.

TRAPPED.

Apparently he can't fight his way any further. He certainly can't back out; that is a cinch. The only way to get the Crown Prince out of this predicament is to start a fight somewhere else to relieve the pressure.

It was on the cards that, should the Germans manage to drive a wedge in between the ends of the Allied army, they would first turn on the English and drive them into the Channel. They would next herd the French back against the Lorraine front and send a new force charging against them from Verdun or St. Mihiel, thus catching them between two fires.

It looks as though the Germans might be obliged to launch this St. Mihiel attack ahead of time in order to relieve the pressure upon the young man in the pocket.

We cannot deny the possibility that this might develop into a very dangerous maneuver for the Allies.

Space forbids a discussion of the submarine activity off New York other than to say that it is partly for political purposes.

The fact that the American transports continue to cross the sea in safety has no doubt made a bad impression in Germany, where the submarine campaign is a much quarreled over question anyhow. One reason for this activity was to show the home people that the Allies did not bottle up the subs by the raids at Ostend and Zeebrugge. To my way of thinking, it is an indication that more harm was done at those two places than we ourselves have dreamed of. The German subs operating off New York very likely have a secret base on the Mexican coast.

ANNA HELD RECOVERING.

[BY A. P. NIGHT WIRE.]

NEW YORK, June 8.—Physicians attending Miss Anna Held said her improvement during the last week had been marked and that her self-confidence was a factor which might enable her to recover. Miss Held has suffered a protracted illness from a rare disease affecting the marrow of her bones.

AN EASY WAY TO GET RID OF WIND AND SUNBURN

...who enjoy outdoor pursuits ... the effect of sun and ... tanned face, arms and ... Mennen Face Powder and ... Santiseptic Lotion indispensable. ... Give, swim, camp or ... other outdoor sport without ... and without fear of the ... injury to your skin or com... ... will use Santiseptic as a ... to your skin.

...nd windburn are instantly ... the skin rapidly healed ... applications of Santiseptic. Santiseptic also instantly relieves the itching and irritation of flea and other insect bites. Unlike any other preparation. Neither sticky nor greasy. Keeps skin cool, soft and clear. It is a remarkable soothing and healing lotion. Men use it after shaving and women for the complexion and for baby's skin.

Santiseptic is easily procured at the Owl. Sun and most other drug stores, a good-sized bottle costing but 50c. If your druggist cannot supply it, send his name and 25c to the manufacturers, the Enbenott Laboratories, Portland, Or., for large introductory bottle.—Adv.

IMPORTANT NOTICE TO TAILOR MERCHANTS

OF SOUTHERN CALIFORNIA, ARIZONA AND NEW MEXICO

TO THOSE WHO HAVE BEEN HARD HIT BY BUSINESS INACTIVITY AND WISH TO QUIT THE GAME—

WANTED to BUY for SPOT CASH

GOOD WOOLENS NOT IN EXCESS OF $25,000 PRICES MUST BE RIGHT—CALL IN PERSON OR COMMUNICATE

H. B. RICHMOND, Angeles Hotel Building 407-409 S. SPRING ST. LOS ANGELES, CAL.

Over There.

TROOPS FORGET OLD RIVALRIES.

Artillery and Infantry Now Cheering Each Other.

American Negroes Having the Time of Their Lives.

No Jim Crow Cars in France, Says Senegambian.

BY HARRY A. WILLIAMS.

[STAFF CORRESPONDENT OF THE TIMES.]

AMERICAN FRONT, May 8.—All rivalries except those which come from a desire to be the first at the throat of the Teutons are wiped out in the trenches.

In proof of this I saw something today that one wouldn't witness in forty years' travel among the cantonments of the United States.

The rivalry between artillery and infantry is hereditary. It is one of the traditions of the army. And while healthy rivalry promotes efficiency, it sometimes borders on animosity. The artilleryman makes no attempt to disguise his contempt for the "doughboy," while the Infantry characterizes the artillery as sort of a "cushy" job, and which only smells the smoke of battle when it happens to be blown in that direction.

In reality, each is of equal importance, and either would be comparatively useless without the co-ordination of the other.

Still that doesn't prevent them from having about as much regard for one another as a sophomore for a freshman, or vice versa.

AN INCIDENT.

On one of the roads leading to the front, a regiment of artillery had pulled up for a few minutes. There was a rumble of motors over a near-by hill, and soon a line of motor lorries came over the brow of this rise. Each was packed with men in khaki wearing metal war bonnets.

As they approached closer, they were recognized.

"Hell, fellows, that's our doughboys, and they are on their way to the trenches," said a big artilleryman seated on a caisson, looking up from the cigarette which he was rolling, and there was about the nearest thing to real affection in his voice that will ever roll from the lips of a profane artilleryman, discussing doughboys.

"Damned if it isn't," replied half a dozen buck privates in chorus. "Let's give 'em a cheer when they go by."

And it was some cheer, and the doughboys came right back with one for the artillery.

From that minute it was the field against Germany—doughboy and ammunition buster united to lick the common enemy.

NEGRO TROOPS.

Negro troops with the American Expeditionary Force are having the time of their lives.

For many of them it is the first time that they have been outside the realm of chicken gumbo, 'possum, corn pone and sweet "taters," while some had hardly been beyond the boundaries of the plantations of their forefathers. France to them has been some sort of a vague, dreamland, very beautiful and overrun with some sort of savages.

Incidentally, they are showing themselves to be excellent soldiers, willing and fearless, as the American negro has shown himself to be in other wars when properly officered.

The rigors of modern warfare and the rather inclement winter and spring, while lessening somewhat their exuberance, have not served to dull their droll, native humor and they seem at times to radiate the soft, mellow sunshine of the land from which they came.

A regiment of them were being hurled through France on a troop train. Now there is nothing de luxe about the average troop train. It is not equipped with buffets, compartments or observation cars. It is built for service, strength and speed rather than comfort.

NO JIM CROW CARS.

"Ah ain't seen no Jim Crow cahs in France, so Ah rekon they judge a man by the cullah of his heart rathah than the kinks in his hahh. ovah heah," remarked a long Senegambian with a burnt sienna complexion, as he tried to find room for his attenuated legs. "But Ah ain't suah that Ah hain't seen Jim Crow cahs that wah excrutiatingly comfotable beside dis heah French flivvah."

Somewhere along the line of communications a colored soldier, displaying a certain alertness that indicated Texas breeding, where the negroes are not quite as dreamy as those of Alabam and Louisan, walked into the arms of a sentry.

"What in blazes are you doing out here in the wilderness?" demanded the sentry. "Where are you headed for? Where is your regiment?"

A WANDERER.

"Well, Ah is on mah way, but Ah ain't zatly shuah as to wheah Ah is going," replied the lost soldier with a wide grin, although he was shivering with cold and rain. "As foh mah regiment Ah doan know any moah whar it is than it does mah present situation in life. Ah rekon though dat regiment am somewheah in France. Dat's wheah it wah supposed to be when Ah become disjointed from it."

"Where did you leave the regiment; what town?" demanded the sentry.

"Ah slipped off de train to get mahse'f a platter of ragout at one of des heah Red Cross chop suey places at de daypo, and when Ah comes back der ain't no moh train der dan a jack rabbit. As to deah name of de town Ah can't pronounciate it. Neah as Ah can discribe it de name of dat town sounds like three explosions of de mouf an' a couple of hyphens."

The sentry decided that it was no use, and sent him to the nearest camp until his unit could be located.

"A HOMIN' PIGE'N,"

Another soldier from the section of sun, song and happy shiftlessness, was asked how he liked France and if he ever yearned for the banks of the Mississippi, where in the happy days of yore he had angled for the succulent river catfish.

"Well, sah, Ah ain't specially qualified to say what Ah thinks of France, as Ah ain't seen none 'cept the muddy side of it," he said, thoughtfully scratching his kinky thatch. "Ah spose th' dry side of it am a good place to live. As for thinkin' 'bout that ole Mississippi rivah, with its yaller water and yaller sunshine and yaller malaria, say, Mistah, when dis wah am over, if Ah had feathas instead of hah Ah'd say, 'Dere goes a homin' pigen.'"

Now that the weather has turned warmer, and the softness of approaching surmer is in the air, the negro troops are beginning to thaw out and their spirits are going up with the thermometer. In another month they will be at their best. Open warfare appeals to them more than the comparative cramped trench actions. Much as they may yearn for the South with its indolent life, not one of them cares to go home until he can take with him evidence that He has accounted for one German over here where a man is judged more by the color of his heart than of his hide.



Baldness

—Is rapidly increasing — says Prof. John H. Austin, Chicago's bacteriologist, hair and scalp specialist of 39 years' practice—and is in many, many cases directly or indirectly caused by—

Alopecia Pityrodes—

—A very common scalp trouble.

—It starts with a scaling of the scalp, sometimes slight, called "dandruff," sometimes abundant—producing thick, grayish-white, dry or greasy scales—which leads to falling of the hair.

—At first, when the hair starts to fall, it is hardly noticeable, but as this ailment, "Alopecia Pityrodes," becomes more deeply seated, and the germs multiply, as they always do, the falling of the hair increases rapidly, and in time the top of the head becomes entirely bald. Both men and women of all ages of life are subject to Alopecia Pityrodes, but particularly those between the ages of 20 and 35 years.

—Prof. Austin, who is now at Hamburger's, says that people who are at all troubled with any kind of hair and scalp trouble, such as

—Itching Scalp
—Falling Hair
—Excessively Oily Hair
—Dry and Brittle Hair
—Dandruff
—Split Hair
—Gray or Faded Hair

—Should have their hair examined at once under his powerful microscope.

—Prof. Austin says that the use of mange cures, dandruff cures, hair tonics, vaselines and elixirs is like taking medicine without knowing what you are trying to cure.

—During the past three years Prof. Austin has made thousands of free microscopic examinations of the hair and scalp of Hamburger's patrons—and they enthusiastically appreciate this free service.

—Prof. Austin invites both men and women to take advantage of the FREE MICROSCOPIC EXAMINATIONS of the hair and scalp this week in his private office on the Second Floor of Hamburger's. Hours, 10 to 12 and 2 to 4.

THE ART of HOME MAKING

Thorough, up-to-date 9 months' course, beginning Sept. 15, covering all real needs of a home-maker, offered by Housewife with wide experience from United States and European countries—3 years under war conditions—who has written and instructed extensively in the domain of home work. Practical instruction complemented by Host, University graduate and writer of distinction. Object: to give training in logical and harmonious way under actual home conditions—only 6 students accepted!—and to emphasize broader perspective under which home duties should be considered. Refined, modern home in delightful Californian surroundings. Specification and authoritative references upon request. Address

The CON AMORE
Home-making Course.
2295 Whitman St., San Diego, Cal.

In Trust

There is a wonderful awakening to the effect that what we possess is only held by us in trust for the common good.

San Fernando Valley land owners have good land and a wonderful water supply.

They are responsible for harnessing them together with an equally good irrigation distribution system.

Our machine-made pressure concrete pipe is what does it.

Call Van Nuys 62.

Valley Concrete Pipe Co.
Van Nuys, Cal.

269 Sherman Way. Tel. 62

Yards: Van Nuys, Owensmouth and Yuba City.

New Life Vibrator

"Vibration Week"

at The Owl Drug Stores

During the week beginning Monday, June 10th, the Owl Drug Stores will have special displays and demonstrations of the famous and most successful

New Life Vibrator

For Health and Beauty

The desire for vibration or massage in case of pain of any kind is instinctive in mankind. When you bruise yourself, or have a toothache or a twinge of rheumatism, the first thing you unconsciously do is to rub the affected part. NEW LIFE Vibration is merely this same rubbing or massaging reduced to scientific perfection. It induces a healthful flow of fresh blood to that part of the body immediately under its influence and tones up the entire system thus aiding nature in her efforts to relieve pain and rebuild wasted tissues.



If the free circulation of the blood is obstructed the toxins or poisonous substances which are usually carried off by the blood are congested and cause pain. A few minutes' application of the NEW LIFE Vibrator breaks up these obstructions, and stimulates the flow of blood which causes the disease breeding toxins to be washed away.

The same principle is applied in facial massage. Vibration stimulates blood action in the tiny veins and produces the natural health glow.

Type "D" $12.50—Equipped with universal motor, operating on any current.

Type "F" $15.00—Special motor for A.C. or D.C. service.

Type "A" $17.50—Special motor for A.D. or D.C. service.

Type "C" $25.00—Special motor for A.C. or D.C. service.

Special personal demonstrations every day this week.



The Guarantee

Every Hamilton-Beach Motor is guaranteed against defective material or workmanship without restriction as to time.

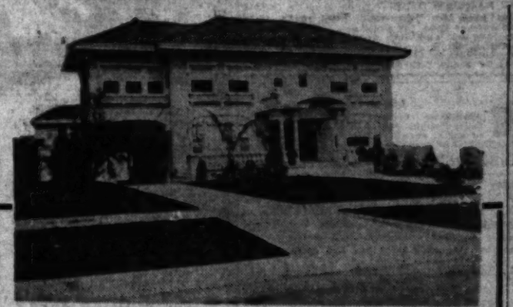
300-Page Book Given FREE

With every vibrator. It tells you when you need a vibrator treatment and how to use the vibrator.

The Owl Drug Co
R.E. MILLER PRES.

6 Stores in Los Angeles

5th & Bdwy. 3rd & Bdwy. 639 Bdwy. 5th & Spring 3rd & Spring 7th & Hill PASADENA Cor. Colo. & Fair Oaks



HOUSE FOR SALE

BY OWNER WILSHIRE DISTRICT ON BEAUTIFUL ARDMORE AVENUE

Best location without exception in Los Angeles' most beautiful suburb. Convenient to electric cars, being 419 SOUTH ARDMORE AVENUE.

New two-story cement plaster house, tile roof; description of which is as follows:

First floor: Center hall, reception room, living room, dining room (all finished in mahogany,) breakfast room, kitchen, screened porch and maid's room with bath.

Second floor: Five bedrooms, sewing room, sleeping porch, dressing rooms and two tiled baths besides shower.

Third floor: Large plastered room for storage.

Additional: Unit system of gas heating, hardwood floors throughout, hand decorations in oil on canvas, fixtures of latest design and finest quality, large porches:

LOT 75x150 FT. SPRINKLING SYSTEM; DOUBLE GARAGE WITH LAUNDRY ON FIRST FLOOR AND SERVANTS' QUARTERS ABOVE.

Open for inspection from 9:30 a.m. to 5:30 p.m. daily except Sunday. Go out either Wilshire Boulevard or West Sixth Street to Ardmore Avenue, then north to the above number.

IF YOU WANT A MOST ATTRACTIVE AND SUBSTANTIAL HOUSE IN BEST NEIGHBORHOOD THAT WILL PROVE A REAL HOME FOR $8000 LESS THAN ACTUAL VALUE, DO NOT FAIL TO SEE THE ABOVE.

YOUR CHILDREN THIS SUMMER

The Glendora Foot-Hills School

(THE BISHOP'S SCHOOL FOR YOUNG CHILDREN)

Rt. Rev. Joseph H. Johnson, Bishop Episcopal Diocese of Los Angeles, President of Board. Endorsed by The Most Reverend Daniel S. Tuttle, Presiding Bishop. An outdoor elementary school for young boys and girls.

WINTER SESSION, September 23rd to June 7th,
at GLENDORA, CAL., on an orange ranch at the base of the Sierra Madre Mountains.

SUMMER SESSION, June 24th to September 15th
AT BALBOA BEACH AFTER JULY 1st.

Expert physical care. Lessons in swimming, proper handling of all kinds of boats, manual training, drills and directed sports, under male instructors. Spanish conversation and directed study of sea life. Limited enrollment. Reservations now being made. Apply to

Mrs. Londora Whitcomb Dalzell, Miss Alice Erwin Watson, Principals
Telephone Glendora 495. GLENDORA, Los Angeles County, California.

RUPTURE

Has Been Cured by wearing our Sanitary Truss. Cannot Slip. Comfortable fit guaranteed. No odor. Can be worn in bath. Special price for June. We will pay $1000 for a better Truss than ours.

FREE TRIAL, 30 DAYS.

If not satisfactory money refunded. Written guarantee. Many of our patrons have been sorely disappointed by false claims and promises as to the value of Junk Trusses and Appliances. Demand written guarantee from one who is responsible. Call or write. 9 to 5. Wed. and Sat., 7 to 8. Consult and examine FREE. Refer to cured cases. Lady attendant. It pays to investigate before you squander your money.

SANITARY TRUSS CO., 20 years in L. A.
823 West 8th Street, Los Angeles, Calif.



The Only One!

The Only Rotogravure Newspaper Press West of the Rocky Mountains Installed by "The Times"

I'll Insure Your Eyes

YOUR EYES EXAMINED GLASSES COMPLETE $1.80

¶A *scientific examination* of your eyes, a *pair* of spherical *glasses*, for either reading or for distance, in a *suitable frame, complete* for $1.80. All lenses to order. One week only.

¶ *Cylindrical glasses, gold or shell frames, torics, fancy shapes and double vision glasses* correspondingly low, and the best of all is the *good correction I give you.*

¶It is more necessary to the health to have a *Proper Examination* of the *Delicate Eye* than is the art of grinding the glass. *Without the Proper Examination* of the eye the *art of grinding is completely lost.* I make the *Examination* and see that the grinding is *properly* done before I let you have the glasses. It's the *Particular People* who *appreciate* my services.

¶Thorough, Easy, Scientific and Doing it Right is my way of making you *see better.* You are probably like most people—you want *good vision* and you want it *easy. My method of fitting your eyes is easy enough*—more than *easy*—*it's right, it's scientific, it's thorough,* and you are pleased, you are *happy.* No "drops."

C. N. HOPKINS, M. D.
Eye, Ear, Nose and Throat Specialist
Suite 301 Homer Laughlin Bldg.
316 South Broadway
Hours: 9 to 4. Wed. and Sat. Even, 6 to 8

PILDORAS NACIONALES

(National Pills)
Try these



For Malaria, Chills and Fever.

At Your Druggist's 50c



Jump In—It's Great

The Y. M. C. A. plunge. Swimming, showers, gym and full privileges. Special summer rates.

4 Months $5
Keep Up Your Pep
Join Now

Y. M. C. A.
S. HOPE ST.

The Times Free Information Bureau
619 South Spring Street

THE TIMES FREE INFORMATION AND RESORT BUREAU is for the accommodation and benefit of persons seeking interesting routes of travel, desirable hotels and boat, reservation and transportation at the seashore or in the mountains.

Particulars are furnished by personal attendants and by correspondence to the general public regarding rates and attractions of railroad and steamship lines, hotels and pleasure and health resorts. Photographs, descriptive circulars and transportation literature are kept on hand for inspection and distribution. Times readers can obtain here in a few minutes, without the delay incident to writing for it, all the information necessary for a safe and enjoyable journey or vacation. This service is absolutely free. Literature may also be obtained at the New Times Building, Broadway at First street.

PERSONS CONTEMPLATING VISITING LOS ANGELES ARE PRIVILEGED TO HAVE THEIR MAIL ADDRESSED TO THE BUREAU.

Resorts

Hotel San Remo



EDGAR M. BRENNAN, Ownership Management

NEW YORK

Overlooking the most picturesque lake in Central Park at 74th St. West.

Occupies an entire block. 450 rooms, each with bath.

Appeals to fathers, mothers, and children. Boating, tennis, horseback riding and charming walks.

Room with private bath, $2. per day, upwards. Special rates for suites for a stay of one week or longer.

Booklet with beautiful pictures sent free.

YOSEMITE — YOSEMITE NATIONAL PARK COMPANY OPERATING

Round Trip From Los Angeles $29.50

SENTINEL and NEW GLACIER POINT HOTEL

CAMP YOSEMITE (Tents and Bungalows) TENAYA LAKE and MERCED LAKE CAMPS BIG TREE, AUTOS—All trail trips—Saddle Horses—Auto Repair Shops, Supplies and all "Round the Valley" rides.

Folders—maps—reservations and Information See General Agency at

AMES BROS. COMPANY-TRAVEL BUREAU

625 S. Spring St., Los Angeles. Phone Pico 2261.

CAMP CURRY YOSEMITE

1000 PEOPLE CAPACITY — SERVICE FIRST

Located in the shadow of the natural wonders—excells in service—location—entertainment—hospitality. Spend your VACATION where rest and recreation means most and costs least. Just a short journey in your auto or via railroad. Write or call today for Auto Guide and illustrated folders.

CAMP CURRY OFFICE, 628 So. Spring Street, L. A.

THE HORSESHOE ROUTE

The Pioneer Line for Yosemite Valley (est. 40 yrs.)

The Only Way to See the MARIPOSA BIG TREES

En Route to the YOSEMITE

Daily Service Between Merced and Yosemite.

Tickets and Reservations at

PECK-JUDAH, 628 So. Spring St. Phone, M. 1789, F3473

LITTLE BEAR LAKE RESORT

THE HOME OF THE RAINBOW TROUT.

Located in the mountains, 90 miles from San Bernardino; good roads.

BATHING, with water warmer than the ocean.

PACK UP Your fishing tackle, your bathing suit and come up for a few weeks. Stages every day. Postoffice, Express, Restaurant.

Telephone J-4, San Bernardino, for reservations or write F. A. Edwards, LITTLE BEAR LAKE, CAL., or Times Information Bureau.

Hotel Virginia — LONG BEACH

AT THE BEACHES DOOR. Absolutely fireproof. American plan. Golf, Tennis, Dancing, Bathing. Center of social events. Luxurious accommodations. Hospitable atmosphere. Spend the week-end. Write for folder. G. A. BRANDT, Mgr. ARMY AND NAVY HEADQUARTERS.

LOS ANGELES SANITARIUM an ideal rest home for sick people, equipped with the latest scientific apparatus for Hydro-Electro-Mechanotherapy and Massage. We make a specialty of Rheumatism, Paralysis and diseases resulting from high blood pressure. Heart, kidney, bladder, stomach and nervous diseases improve wonderfully. A well-equipped operating room. Send for illustrated booklet. 724 E. Adams St., Los Angeles, Cal. Phone 10819; South 330.

CAMP RINCON Opens May 1st. Prospects for trout fishing fine. Cabins and tents for housekeeping with screened dining-room. Bring your fishing license. DR. M. M. DAILEY, Camp Rincon, Azusa, Cal.

ORANGE EMPIRE TROLLEY TRIP $3.50 Through the "KINGDOM OF THE ORANGE" Gentle Lecturer, 9:05 A.M. daily from Los Angeles Main St. Station. Reservations P. E. Information Bureau. Main 8860, Home 60121.

MOUNTAIN SPRING RANCH Housekeeping bungalows. Everything complete; 32 miles from Los Angeles, three miles north of Foothill Boulevard. SAN DIMAS CANYON. All provisions supplied on place. Auto meets Santa Fe and P. E. by appointment. For information address Clayton M. Harris, Mgr., La Verne, Cal. Both Phones, La Verne 616.

LOCOMOTOR ATAXIA Successfully treated by the "FRENKEL" method. The treatment is administered under the personal supervision of a physician and former student of Prof. Frenkel of Horgen, Switzerland. For particulars and descriptive booklet, apply physician in charge "Frenkel" (Sanatorium Treatment Rooms.) 305-9 Marsh-Strong Bldg., Los Angeles, Cal. F3445.

FOREST HOME THE BEST VACATION RESORT

FEATURING SPLENDID MEALS AND ENTERTAINMENT.

STAFFORDS

In Santa Cruz Mountains, redwoods. Modern hotel and cottages. Three miles from Capitola Beach. Rates $12.50 to $17. We aim to please; have had former experience. Prescott & Prescott, Soquel, Cal.

RIM OF THE WORLD DRIVE

Arrive Lake Tahoe, Visit Bear Lake and All Mountain Resorts in San Bernardino Mountains

523 S. Spring St. Private auto meets all trains PHONE 24664

HOEGEE'S MOUNTAIN RESORT, situated in the beautiful West Fork of the big Santa Anita Canyon, only six miles from Sierra Madre. For reservations, folders, etc., see Hoegee & Sons, 304 S. Los Angeles St. Main 412; 10817. Camp phone, Sierra Madre 214—3 bells.

SOBOBA LI-THIA HOT SPRINGS SAN JACINTO, Riverside Co. Calif. Sulphur and Mud Baths. Unsurpassed for Rheumatism, Stomach, Kidney, Malaria and Nervous Disorders. Resident Physician. Address W. H. Luter, San Jacinto, Cal. Folders and Reservations, See AMES BROS. CO., Travel Bureau, 625 S. Spring st.

FOLLOWS CAMP Mount Passinn IN THE HEART OF THE San Gabriel Canyon

Phone P. M. Follows, Azusa 52. Auto from AZUSA daily, 9 a.m., connects with stage. Folders and reservations, Ames Bros., Travel Bureau, 625 South Spring.

WARNER HOT SPRINGS Woodward & Kerr, Proprietors.

One of the premier health resorts of California. Elevation 3145 feet. Cuisine unexcelled. Beautiful bungalow apartments. Baths from the rebuilding mineral waters. Write for booklet and rates. Guy E. Woodward, Mgr., Warner Hot Springs, San Diego Co., Cal.

PINE HILLS LODGE—Opened May 1st

Located in the pine woods in San Diego county, near Julian. Reached by auto (good roads) via Riverside and Escondido or San Diego and Ramona. Phone Pine Hills, San Diego County. Miss L. M. Woodward, Mgr.

GARDEN COURT APARTMENTS Finest apartment-houses in the West. Elegantly furnished. Hotel service relieves you of all care. Equipment is the very latest, including soft water refrigerating system. Beautiful lobbies and amusement rooms, flower garden, two fine tennis courts. Its situation, ONE THOUSAND FEET above the sea level, makes it an ideal summer residence. Tel. Home 17647; Hollywood 2438. G. E. Morrill, Mgr.

SEVEN OAKS—The Family Resort—Now Open

A delightful place for a wholesome rest or vacation. $500 a month. Situation in the San Bernardino Mountains. Very accessible. Good accommodations. Superior class of patronage. Splendid place for children. Make reservations. SEVEN OAKS, REDLANDS, CALIF. Phone Suburban 9093 Redlands

COLONIAL HOTEL SAN FRANCISCO 661 Bush st., Bet Powell & Stockton. European Plan, $1.50 a day. American Plan, $3 a day. Howard T. Blethen, Prop.

RADIUM SULPHUR SPRINGS MELROSE AVENUE AND GOWER STREET

Drink and bathe in the most radio-active natural curative mineral water. It purifies blood, keeps you young. HOT BATH treatments for Rheumatism, Colds, Poor Circulation, Sciatica, Diabetes, Stomach, Liver, Kidney, Bladder, Blood, Bright's, Nervous and Female Troubles. Doctor's advice free. West Sixth Street car line. Phone 577104.

Steamships

Honolulu

OCEANIC STEAMSHIP CO.

Fast American S.S. SIERRA, SONOMA, VENTURA, Wireless, Electric Lighted throughout. Unsurpassed Service, Delightful Service, Cuisine, Stewardess, Ladies' Maid, Gentlemen's Valet, Library, Music, Dancing, Deck Sports, Orchestra, Swimming Pool, Gymnasium, Electric Baths, Barber Shop, Tennis Court, Golf Links, Cricket Field, Quoits, Shuffle Board, Etc. Sailing dates on application. A. M. Culver, 317 S. Spring Street, Los Angeles, or 601 Market St., San Francisco, Cal.

$75 Alaska and Return

Weekly Sailings from Seattle. Largest Steamers. Best Outside Rooms.

$70 Honolulu and Up

The magnificent new steamers of the Japanese line now carry passengers to Honolulu.

D. F. ROBERTSON, Agent, Hibernian Bldg., Fourth and Spring. Main 210, 10455.

AUSTRALIA

Honolulu, Suva, New Zealand

CANADIAN AUSTRALASIAN ROYAL MAIL LINE

Largest, newest, best-equipped steamers. For fares and sailings apply Can. Pac. Ry., 605 S. Spring St., L. A., or to Gen'l Agent, 445 Seymour St., Vancouver, B. C.

Resorts

Hotel Butler SEATTLE

There's an air of warm comfort and congeniality about Seattle's famous hotel. Music and dancing in cafe every evening—a popular hotel—your friends will be here. Rates to suit the most modest purse. Club breakfasts at moderate prices.

COMFORT & CONVENIENCE

Los Angeles Hotels



Hotel Lankershim
7th and Broadway
Los Angeles

Summer Rates.

The center of shopping, business and theatrical districts; convenient to all car lines. Make your home here. You will enjoy the restful refinement of the furnishings, perfect service and the people you meet. Best cafe in the city at popular prices. We have designated rentals rooms for permanent guests at attractively low prices. Come in and inspect what we offer.

San Francisco Hotels



Nestling within the classic environment of an artistic triumph the Civic Center

The SunLounge, scene of fetes and functions.

The Free Garage, Motorists' Headquarters

NEW SUMMER RATES

AMERICAN AND EUROPEAN PLAN

Maryland Hotel
490 Geary Street
San Francisco

"The House of Sunshine and Hospitality"

Front room with private bath, $1.50 day. Room without private bath, $1.00 day.

Hotel St. James

Van Ness Ave., and Fulton

SAN FRANCISCO

Family Hotel

75c a day

$3.00 week up.

Take any car at depot.



Wrinkles and Freckles Removed by the Coman Treatment.

The only facial treatment ever indorsed by United States Health report. Don't fail to see the lady 52 years of age with wrinkles removed from one side of face. No home treatment can produce the perfect results obtained under the personal care of an expert operator trained in this line. Will compare my work with any in the world. Am preparing to form classes and teach this method.

MME. OSMAN STANLEY,

2226 Key West. Take W. Jefferson car to University. Phone 26192.

Los Angeles Hotels and Apartments



YOUNG APARTMENTS
17th and Grand Ave.

A high-class apartment-house, fireproof construction, close-in, most frequent car service in the city. All outside rooms; tastefully furnished, spacious lobby and social rooms, efficient service.

VERY REASONABLE RATES TO PERMANENT GUESTS. Phones: Main 8300; 60349

Steamships

SAN FRANCISCO — PORTLAND

S. S. BEAVER Sails Saturday, June 15th

TICKETS INCLUDE BERTH AND MEALS.

SAN FRANCISCO AND PORTLAND STEAMSHIP CO.

517 SOUTH SPRING STREET Main 1904

A3751

PACIFIC — THE ADMIRAL LINE — STEAMSHIP COMPANY

STEAMSHIPS GOVERNOR, PRESIDENT, ADMIRAL DEWEY, ADMIRAL SCHLEY, QUEEN, CITY OF TOPEKA

BERTH and MEALS INCLUDED

Sailings to San Diego, Santa Barbara, San Francisco, Seattle—Tacoma, Southeastern and Southwestern Alaska

Ticket Office, 424 South Spring St. Phones: Main 7312; A3312.

Beleaguered City.

DEFEND PARIS, PEOPLE PLEAD.

Abandonment of Capital is Held Impossible.

Committee Formed to Study Method of Defense.

Protection of Citizens Under Consideration.

[BY ATLANTIC CABLE AND A. P.]

PARIS, June 8.—In an article in the Matin dealing with the recent appointment of the Paris Committee of Defense, Frederick Brunet, a Socialist Deputy, says:

"By another drive made without regard to sacrifice, the Germans, if they did not enter Paris, perhaps could approach near enough to hold the capital under the fire of long-range guns, not as now for an intermittent bombardment, but for methodical, permanent fire.

"Such conditions would render industrial life impossible and the government's will to resist must not be influenced by the fear of sacrificing the lives of noncombatants or by fear of the consequences which a cessation of the output of the munition factories surrounding the capital would entail."

APPROVES COMMITTEE.

M. Brunet highly approves the formation of the committee. "Even the most unlikely, the most extreme possibilities ought to be considered," he says, "until American contingents can turn the scale of effectives in our favor. Although I am convinced that our armies will keep the enemy far enough from the capital to prevent the horrors of an intensive bombardment, all measures should be taken to fortify the defense and insure the safety of the aged and the children.

"Paris cannot be abandoned. It must be defended with energy, for it is a supreme retreat where the fate of the country might be decided, and everything ought to be subordinated to its preservation. So long as Germany seeks to impose domination by force no peace is possible and but one duty is imposed upon us—to fight to conquer."

The committee in question, whose duty it is to defend the Paris area, will not only study plans to meet the threat of invasion, which is regarded as improbable, but will deal with the problems caused by slight air raids and the long-range bombardment, says a Havas agency review of the committee's work, which summarizes the newspaper comment.

The committee also will take into consideration the question of the morale of the population with the confident assumption that while the enemy can strike at, he cannot break down the resolution or courage of the people.

This morning the long-range bombardment of the Paris region was resumed.

PERSHING URGES MEN TO WRITE RELATIVES.

KEEP UP CORRESPONDENCE WITH HOME FOLKS IS ORDER OF GENERAL.

[BY A. P. NIGHT WIRE.]

WASHINGTON, June 8.—The War Department today made public a general order issued by Gen. Pershing encouraging members of the American Expeditionary Forces to keep up correspondence with their relatives and friends at home. One of the greatest arguments for a constant flow of letters between France and America, Gen. Pershing said, was that it relieves much distress and anxiety on the part of relatives and friends at home.

Gen. Pershing's order said:

"1. Duty to one's country does not end on the parade ground, nor even on the battlefield, but consists in doing everything in one's power to help win the war. To write home frequently and regularly, to keep in constant touch with family and friends is one of the soldier's most important duties. Mothers and fathers will suffer if they do not hear often from sons fighting in France. In the present large companies it is not possible for officers to write letters for their men and every man must do it for himself.

"2. When no letters are received from overseas the greatest distress is caused to those at home. They either feel that letters have been written, but lost en route, or else they imagine all sorts of evils, such as sickness, wounds, even death. Both are bad for the active militant spirit which every true American man and woman must possess if our army is to obtain the real victory that all so earnestly desire.

"3. Everyone in the United States who has a son or brother in the American Army Expeditionary Forces is proud of him, is constantly thinking of him, is anxious to hear from him. Letters home will bring many letters in reply and the closer home ties will have potent influence for good both in France and in the United States. All officers should realize this fact and both by encouraging their men and providing them with proper facilities, do everything in their power to interest them in this vital question of writing home."

WEATHER ELSEWHERE.

Chicago Wakes Up to a Hangover of Low Temperatures, But They Rise.

[EXCLUSIVE DISPATCH.]

CHICAGO, June 8.—For a time this afternoon things were dark and gloomy in Chicago, but this was once that the weather man could not be blamed. Until the eclipse took place, the sun shone as brightly as any one could wish and there was an upward trend in the temperature that also made for improvement. The highest temperature recorded today was 78 and the lowest, 55, was recorded before daylight and was in the nature of a hang-over from yesterday.

Temperatures yesterday as reported by the Los Angeles office of the United States Weather Bureau, were as follows:

	Max.	Min.		Max.	Min.
Abilene	90	64	Pittsburgh	82	70
Boise	80	54	Pocatello	80	52
Buffalo	76	60	Portland, Or.	68	52
Buffalo	76	60	Rapid City	80	52
Denver	80	54	Red Bluff	90	52
Des Moines	82	62	Roseburg	68	46
Dodge City	74	60	Reno	86	52
Eureka	64	52	Riverside	88	52
Flagstaff	78	46	Sacramento	88	52
Fresno	90	52	Roswell	80	54
Galveston	84	72	St. Louis	86	70
Havre	80	54	St. Paul	80	62
Helena	82	52	San Antonio	90	70
Huron	84	62	Salt Lake City	86	62
Independence	88	62	Santa Barbara	74	54
Kamloops	74	46	San Bernardino	94	58
Kansas City	84	66	San Diego	74	60
Knoxville	84	66	San Francisco	68	52
Los Angeles	88	62	San Luis Obispo	84	52
Memphis	88	68	Seattle	74	52
Modena	88	46	Spokane	78	52
Mt. Wilson	80	52	Tampa	92	72
Nashville	84	66	Tonopah	84	46
New Orleans	88	72	Vancouver	72	52
New York	78	62	Washington	84	70
North Head	66	52	Winnemucca	84	52
Oklahoma	88	66	Winnipeg	80	52
Pamona	92	58	Yuma	106	76
Phoenix	106	68			

DRAFT REGISTRANTS MAY ENLIST IN NAVY.

MARINES ALSO OPEN TO THOSE WHOSE NUMBER IS NOT IN CURRENT QUOTA.

[BY A. P. DAY WIRE.]

SACRAMENTO, Jan. 8.—Draft registrants whose serial number does not bring them within the current quota may enlist in the navy or the Marine Corps, according to a telegram Gov. Stephens received today from Provost-Marshal-General Crowder.

Persons with deferred classifications who desire to enlist in either branch must first be reclassified and placed in class 1; then they will be allowed to enlist, provided their number does not place them within the current quota, the telegram said.

Announcement that draft registrants of all classifications would be permitted to enter the aviation sections of the Army Signal Corps by voluntary induction through their local boards beginning Monday for training at Mather aviation field, near here, was made today by Capt. A. D. Penney, acting commandant in charge of the training camp. He said he had received instructions from Washington to that effect.

Preference will be given registrants from Sacramento, Capt. Penney said, but men probably will be drawn from the territory between Redding and Fresno.

An official inspection of Mather field has been made by Capt. W. P. Willetts, member of the staff of directors of the United States military aeronautics, who was said to have expressed satisfaction over the progress made in preparing the field for actual training.

GERMANS TORTURE BRITISH TO DEATH.

FORTY PRISONERS MURDERED SLOWLY AS ALLEGED RETALIATION.

[BY ATLANTIC CABLE AND A. P.]

LONDON, June 7.—The slow murder of forty British prisoners sent by the Germans to work under fire on the Russian front is related by a member of the Royal Navy Division, who has just reached England after escaping from Germany.

It had been decided, he said, that out of a party of 500 British prisoners, thirty-six should die in consequence of an allegation that thirty-six German prisoners had been murdered by their British sentries. The men were formed into groups of three, and the maledeed of any individual was visited upon all three men in the group.

They were taken from working parties at the end of the day, made to mount on a block, and then tied to a hole. The block afterwards was kicked away, leaving the men suspended with their feet a little off the ground. In this position they were kept for two and a half hours each night for fourteen nights in intense cold. Forty men died under the treatment.

NEW GROUND TRAINING SCHOOL FOR AVIATORS.

[BY A. P. NIGHT WIRE.]

SEATTLE, June 8.—Lieut. J. C. Monfort has arrived here, it was announced today, to open a school for naval student flight officers at the naval training camp on the University of Washington campus.

Men will be sent here from every State west of the Rocky Mountains to receive ground training as naval aviators. Later, they will go to San Diego for flight work.

WAR POSITIONS FOR PROFESSIONAL MEN.

[BY A. P. DAY WIRE.]

WASHINGTON, June 8.—To meet an immediate need for engineers, the War Department announced tonight that 2000 professional men were wanted. They will be selected by a special board of examiners, commissioned as first lieutenants and captains, sent to camps in Virginia, and will receive officers' pay while going through a short training course.

Qualified men between 36 and 42 years of age are invited to apply now and await orders to appear before the examining board in one of the thirty-three cities of the United States it will visit shortly. No man of draft age will be considered.

Gen. March's Daughter Married.

[BY A. P. NIGHT WIRE.]

WASHINGTON, June 8.—The marriage of Miss Josephine March, daughter of Gen. Peyton C. March, Acting Chief of Staff of the United States Army, to Maj. Joseph M. Swing of Newark, N. J., Field Artillery, United States army, took place in St. Margaret's Church here today.

Snakes in Grass.

TREASON PLOT COUNTRY-WIDE.

National Crusade Begun to Trap All Spies.

Hundreds of Arrests Expected in Many Cities.

New York Indictments Held Only Beginning.

[EXCLUSIVE DISPATCH.]

NEW YORK, June 8.—The indictment of two German spies and five persons plotting treason against the United States in the Federal District Court on Friday is only the beginning of a nation-wide crusade, which will result in the arrest and indictment of hundreds of persons who have considered themselves immune. This information was given today by a Federal authority who knows of the complete evidence gathered against these people.

Complete evidence of the treasonable plans of these persons, not only in New York, but in Chicago, Boston and other large cities, are being obtained by the Department of Justice.

One person referred to in the indictments against the spies and traitors is a mysterious man, who used the alias, "Henry Hurley." He maintained an establishment on Riverside drive, which was used frequently as a meeting place by Mme. Victorica, Karl Rodiger and Jeremiah O'Leary. So far the authorities have been unable to ascertain his correct address. They know that he was in the confidence of the plotters because John T. Ryan, the fugitive Buffalo attorney, brought them to his home, and, according to certain witnesses, vouched for him as a man to be trusted.

MYSTERIOUS "BIG MAN."

Much mystery surrounds the part played by Willard Robinson in the plot. He loomed up today as the real big man, and may have been the master of intrigue who directed the others. He was arrested near the home of Dr. Daniel O'Leary, a brother of the fugitive editor of Bull, near Newburgh, N. Y. The Federal authorities are said to have been more anxious to apprehend him than Jeremiah O'Leary. However, nothing could be learned as to the extent of his activities.

His has been working in various parts of the country in humble positions, but always managed to keep in communication with the radical Irish leaders. He was arrested by Agents Bishoff and Tatem of the Department of Justice after they had traced his movements in various parts of the State for a week.

When Dudley Field Malone returned to the city from Washington today and learned that he had been assigned to defend Mme. Victorica, by Judge Hand, he issued the following statement:

"I trust that it is not true that I have been assigned as counsel to Mme. Victorica, but if so, I shall refuse under any circumstances to represent her or any other spy or agent of the German government.

AMERICAN FIRST.

"I have already been thanked by Atty.-Gen. Gregory, United States Attorney Caffey and Capt. Hull of the Alien Enemy Bureau for valuable assistance to the government in this case to get the real truth of the conspiracy.

"I am as anxious as any man of Irish blood to see Ireland win her freedom, but I have never belonged to any Irish societies and have always considered it the duty of every American to give his brains and energy to the problems of the United States. Any American who, even for the purpose of helping Ireland, dares to treat with Germany or her agents is a traitor to this country and the cause of the Allies."

After receiving formal notice of the refusal of Mr. Malone to act as counsel for Mme. Victorica, Judge Hand will assign counsel early this week.

Atty.-Gen. Gregory today gave out a statement in Washington explaining that all the evidence against the plotters was obtained in America. He denied that any of the evidence had been submitted to another foreign government.

TO RUSH TRIAL.

Francis Caffey, the United States Attorney, yesterday held a conference with Mr. Gregory concerning the trial of the persons under indictment. It is understood that the cases will be rushed, and if O'Leary and Ryan are not apprehended when the case is called for trial, the others will be tried. Other important arrests are looked for this week.

A copy of the Gaelic American, edited by John Devoy, has been examined by Atty.-Gen. Gregory, and action against the radical Irish editor, who bitterly assailed the Postoffice Department, the Department of Justice and the British government, is expected shortly. The government is determined to stamp out the menace of war obstructionists, and action against these persons will be taken this week.

The United States Attorney's office in New York has not yet disclosed its evidence against Devoy, and Assistant Attorney Ben A. Mathews refused to discuss the case tonight.

BUILDING MATERIAL IN FRANCE CAPTURED.

STUFF IMPORTED BY MISS MORGAN'S COMMITTEE ENGULFED IN OFFENSIVE.

[BY ATLANTIC CABLE AND A. P.]

PARIS, June 8.—Millions of dollars' worth of building material imported from America by Miss Anne Morgan's committee to rebuild French villages was engulfed in the last German offensive, according to the Paris edition of the New York Herald.

A certain amount of the material had been hurriedly removed to the south, but the bulk is now in the hands of the Germans, as also are most of the forty-three villages for which it was intended.

ONE LANGUAGE IN NEBRASKA.

[BY A. P. NIGHT WIRE.]

LINCOLN, June 8.—The English language as the only means of communication in Nebraska is requested by the State Council of Defense in a proclamation issued today.

KAISER'S AWARD "PURE GERMAN."

$5000 "Gold" Yachting Cup is Only Pewter Worth Few Dollars.

[BY A. P. NIGHT WIRE.]

NEW YORK, June 7.—German proof of the saying that all is not gold that glitters was forthcoming here today, when the disclosure that the "magnificent" cup which Emperor William awarded to the American winner of his ocean yacht race in 1905 was not gold, and was not worth $5000, as was announced at that time.

It was made of pewter with a thin veneer of gold, and was worth scarcely $40.

The deception recalled against the Emperor during the recent Red Cross drive, it was revealed today, as it was auctioned and resuctioned until it added $125,000 to the nation's mercy fund.

VIGOROUS MEASURES PLANNED FOR ALIENS?

[BY A. P. NIGHT WIRE.]

SAN FRANCISCO, June 8.—John W. Preston, United States District Attorney, was called to Washington today by Atty.-Gen. Gregory for a conference.

The nature of the matters to be considered was not disclosed to Mr. Preston, but it was indicated that they concerned greater war efficiency, more vigorous measures against enemy aliens, possible changes in Mr. Preston's office.

HALL CAINE KNIGHTED.

[BY ATLANTIC CABLE AND A. P.]

LONDON, June 8.—Sixty leaders in war work of various kinds are made knights of the newly-established Order of the British Empire as part of the King's birthday honors. They include Henry Jepp of the British war mission to the United States, Col. Albert Stern, liaison officer of the British and American camp departments, and Hall Caine, the author.

Government Take Over Wireless.

[BY A. P. NIGHT WIRE.]

WASHINGTON, June 8.—Authority for the government to take over all wireless apparatus in the United States is proposed in a bill introduced today by Senator Fletcher of Florida. Stations operated by amateurs and by schools would be made subject to censorship.



New Player-Piano

$485

SPECIAL for This Week

Lexington Player Piano

BUILT FOR SATISFACTION. This remarkable instrument is built for service and musical satisfaction—both in playing qualities and appearance. The piano action is durable, perfectly balanced and adjusted. The player action is new and a great achievment of the factory that makes the most actions in the country.

The player is very responsive and the control simple, while simple, is most effective and responds to the slightest pressure. Contains many patented features such as new style tracker bar, automatic disclosing device, etc. The pneumatics are especially durable and responsive. Never before such a high-class action in a popular-priced player.

Case design is simple and chaste, one item in the order in cost. The handsome mahogany veneers carefully laid to retain their beauty. Piano has full-metal plate, grand back. Keys are of superior ivory.

The heart of this piano rings true. Its true musical, wonderful responsiveness, its fine player action, make it a piano for every member of the home.

GUARANTY. This instrument is guaranteed by the Sohmer-Davis Piano Co.—whose guaranty is so simple, so strong, so complete that there is no possibility of misunderstanding, no attempt to evade or befogate our responsibility. It represents to you the best piano insurance you can obtain, backed as it is by not only the tremendous resources of the Hallet & Davis Piano Co., but by the same spirit of merchandising which for 76 years has dominated this country in the high-grade piano field.

Your Old Piano Taken as Part Payment:
Terms $10 Monthly

BARNES MUSIC COMPANY

231-233 South Broadway
Blanchard Building, Opposite City Hall

BATTLE EVENTS GIVE STOCKS CONFIDENCE

GOVERNMENT'S PROPOSED INCREASES PROMPT CREATION AMONG INVESTORS.

[BY A. P. NIGHT WIRE.]

NEW YORK, June 8.—Changes in the war situation, the report regarding national budget, crop prospects and general business conditions engrossed the attention of the financial community this week, very often to the exclusion of the stock market.

Events on the western front added confidence to the opinion of the French Premier regarding the increasing influence of this country in the world conflict. A quick subsidence of alarm over the operations of enemy submarines in these waters was another contributing factor.

Trading fell far below the average daily sessions in the last half of the week due mainly to the withdrawal of public interest.

Leading financiers expressed their disapproval of the government's attitude toward the railroads regarding contractual relations and the proposed heavy tax increases for next year prompted caution among investors.

The banks already have augmented their reserves to meet tax payments maturing in the coming week.

SEVENTEEN THOUSAND YOUTHS IN REGISTRATION

WHITE DECLARANTS IN SECOND NUMBER 12,106; NEGROES, 205; ALIENS, 286.

[BY A. P. NIGHT WIRE.]

SACRAMENTO, June 8.—Approximately 17,000 youths who will become 21 years old since June 5, registered last Wednesday in California, it was announced today by Adjt.-Gen. J. J. Borree.

The registration reported to the Adjutant-General's office up to tonight totaled 16,381 and 6 remote country and mountain districts had not reported their registration.

The registration was divided as follows: White citizens and declarants, 12,106; negro citizens and declarants, 295; aliens, 286; total, 8581.

INTERNED ALIENS ARE INTRODUCED TO WORK

[BY A. P. NIGHT WIRE.]

TAMPA (Fla.) June 8.—Assignment of 200 interned enemy aliens on the roads to assist in farm fields is probable. Federal authorities having offered to turn them over, supplying troops to guard them.

Just Faded Out.

HEARST'S NAME IS OFF SLATE.

New York Governorship Ambition Tacitly Dropped.

State Democrats Meet to Act, but Lose Courage.

Since then the Tammanyites Call Him "Dead One."

[EXCLUSIVE DISPATCH.]

NEW YORK, June 8.—The name of W. R. Hearst is no longer on the Democratic slate for Governor. At the time of the Syracuse conference the up-State Democrats, Hearst's name was about the only one on the Democratic slate. Its disappearance is a striking political illustration of the old saying, "You never can tell."

The organizers of the Syracuse conference, with fear and trembling at their own temerity, called that gathering. When the hundred or more representatives of various counties once more came together they were still too timid to admit openly that the conference had been called for the purpose of eliminating Hearst. They protested that the conference was not against any one man, but was merely for the good of the party.

Not until the gathering got ready to break up did the conferees reach a state of mind where they were ready to say that the mission of those present was to ban Hearst.

AFRAID OF HIM.

Little by little, by sounding each other out, it dawned on nearly all of the delegates that there was a sentiment around the State in favor of the publisher for Governor, and that, on the other hand, there was a great deal of sentiment against him. Even then no one was eager to go on record as opposing Hearst, for fear of alienating his support of the Democratic ticket, once it was named.

"We've got to have his support in order to win," was a saying that soon became hackneyed. Moreover, there was a frank admission by nearly everyone present that Hearst, with the aid of Hylan, could compel Tammany Hall to acquiesce in his nomination, even with the certainty of defeat in November. Murphy's friends and advisers admitted this.

AVOID HIS NAME.

That was six weeks ago. In that time Tammany Hall Democrats who were first to admit that Hearst had no nomination within his grasp no longer mention his name. If his name is suggested to one of them they are likely to chuckle softly and follow up the chuckle with the mental admission that Hearst is politically dead, and no longer be considered.

"What wrought the change?" A Tammany district leader was asked recently. "Its the war—the war, and nothing else," was the quick response.

"When I say the war, I mean that during the last six weeks the feeling has been growing in the minds of the people generally that Hearst was not 'right' on the war. Then came the Tribune with its parallel columns and editorials, and then the library of the various societies here and there and this State and New Jersey in

Will secure

$5.

Long Time C

2nd WEEK SALE

Only About 225 Pianos Left

In every finish. How about a piano for you? We are ready to fill your order. Come tomorrow and make your selection.

You W

$30 UPRI PIA $7

New and Used Pianos. Next to No

$200 PIANO $195

$650 PIANO $255

$600 PIANO $279

$650 Player Piano, $395

$1100 Player Piano, $495

$800 Player Piano, $175

Open Evenings

For the convenience of those who cannot call during the day, the entire store will remain open during sale every evening until 9 o'clock.

BATTLE EVENTS GIVE STOCKS CONFIDENCE.

OVERNMENT'S PROPOSED TAX INCREASES PROMPT CAUTION AMONG INVESTORS.

[BY A. P. NIGHT WIRE.]

NEW YORK, June 8.—Chang... in the war situation, the rapidly e...panding national budget, brilli... crop prospects and general busine... conditions engrossed the attentio... of the financial community thi... week, very often to the exclusion o... the stock market.

Events on the western front pro... vided confidence to the statesm... of the French Premier pointing t... the increasing influence of the... country in the world conflict. The... quick subsidence of alarm over th... operations of enemy submarines i... these waters was another reass... ing factor.

Trading fell far below the activ... daily sessions in the last half of Ma... was mainly to the withdrawal o... public interest.

Leading financiers express... their disapproval of the gover... ment's attitude toward the railroa... regarding contractual relations a... the proposed heavy tax increase fo... next year prompted caution among... investors.

The banks already have strength... ened their reserves to meet Ju... 1 payments maturing in the ne... week.

EVENTEEN THOUSAND YOUTHS IN REGISTR...

HITE DECLARANTS IN STATE NUMBER 13,105; NEGROES, 203; ALIENS, 3581.

[BY A. P. NIGHT WIRE.]

SACRAMENTO, June 8.—Appro... ximately 17,000 youths who had re... ched 21 years old since June 5, 191... registered last Wednesday in Cal... fornia, it was announced today b... Adjt.-Gen. J. J. Berree.

The registration reported to th... Adjutant-General's office up to... night totaled 16,891, and a few m... re country and mountain district... not reported their registration... The registration was divided a... follows: White citizens and dec... lar... 13,105; negro citizens and... declarants, 205; aliens, all decl...

TERNED ALIENS ARE NTRODUCED TO WOR...

[BY A. P. NIGHT WIRE.]

TAMPA (Fla.) June 8.—Rou... up of 268 interned enemy alie... on the roads to near-by stat... is probable, Federal author... having offered to hire them... supplying troops to guar...

New Player-Pianos $485



This Week yer Piano

MUSIC NY

adway ite City Hall.

...Just Faded Out.

EARST'S NAME IS OFF SLATE.

...rk Governorship Ambition Tacitly Dropped.

...te Democrats Meet to ...t, but Lose Courage.

...then the Tammanyites Call Him "Dead One."

[EXCLUSIVE DISPATCH.]

...YORK, June 8.—The name ... Hearst is no longer on the ... state for Governor. At ... of the Syracuse conference ... State Democrats, Hearst's ... about the only one on the ... slate. Its disappear... is a striking political illustra... of the old saying, "You never ...!"

The organizers of the Syracuse ..., with fear and trembling ... own temerity, called that ... When the hundred or ... representatives of various ... once more came together ... still too timid to admit ... conference had been called ... purpose of eliminating ... They protested that the ... was not against any one ... merely for the good of the ... Not until the gathering got ... break up did the conferees ... state of mind where they ... to say that the mission ... present was to ban Hearst.

AFRAID OF HIM.

...by little, by sounding each ... out, it dawned on nearly ... delegates that there was ... around the State in ... publisher for Governor, ... on the other hand, there ... deal of sentiment against ... Then no one was eager ... record as opposing Hearst, ... alienating his support of ... ticket, once it was ... got to have his support ... to win," was a saying that ... hackneyed. Moreover, ... frank admission by near... present that Hearst, with ... Rules, could compel Tam... to acquiesce in his nomi... with the certainty of ... November. Murphy's ... advisers admitted this.

AVOID HIS NAME.

... six weeks ago. In that ... Hall Democrats who ... to admit that Hearst had ... within his grasp no ... mention his name. If his ... suggested to one of them ... likely to chuckle softly and ... the chuckle with the ... that Hearst is ... dead, and no longer be...

...brought the change?" A ... leader was asked ... "Its the war—the war, ... else," was the quick ...

"I say the war, I mean that ... last six weeks the feel... growing in the minds of ... generally that Hearst ... right on the war. Then ... the Tribune with its ... parallel columns and ... and then the rising of the ... societies here and there ... States and New Jersey in ... making bonfires of Hearst's papers, in each instance followed by the almost violent protests by the Hearst papers that they were and always have been 100 per cent. loyal. These incidents of local American history—these manifestations of the growing consciousness that Hearst had been all wrong on the war for more than a year—these things have been burning into the minds of people, until today, not even in Tammany Hall, is Hearst regarded as a governmental possibility any longer."

W. R. HEARST HANDED HAT BY RUMSONIANS.

NEW JERSEY TOWN APPOINTS COMMITTEE TO ELIMINATE HIS PAPERS.

[EXCLUSIVE DISPATCH.]

RUMSON (N. J.) June 7.—The Village Council of Rumson voted last night to compile a "Who's Who" of's Rumson and Rumson newspaper readers. A Council committee was appointed to go to the local news dealers and ask for the names of those citizens, if any, who still read newspapers published by W. R. Hearst.

The committee is under instructions, after getting these names, to take steps to keep Hearst papers out of Rumson. According to the plan of the committee, one of these steps will be to request news dealers to cease handling Hearst publications. Another step is expected to be personal appeal to any citizen found to be still reading Hearst papers.

Rumson is the first town in which there has been any suggestion of a personal, individual appeal to Hearst readers. In other towns those readers have been addressed collectively.

George A. H. Churchill, a member of the New York Stock Exchange, brought the Hearst question before the Council.

"Last week Rumson unfurled its service flag, containing seventy-four stars," said Mr. Churchill. "As you gentlemen know, the citizens there assembled cast a unanimous vote requesting the Council to take action regarding those newspapers.

"Many of our citizens have sons in France today. While their sons are away fighting for this country's very existence, these citizens do not want in their village any newspaper which apparently works insidiously to undermine the morale of the American people.

"Having one son in the uniform of Uncle Sam, I, for one, will not read newspapers which have defended and praised Germany. I am opposed to having within the village limits any newspapers which have sought to incite hatred for England, the strongest ally of my boy, your boy and the rest of us. The citizens of this village ask you Councilmen to deal adequately with the kind of newspapers which delete a victory prayer from the President's Memorial Day proclamation."

COMMITTEE APPOINTED.

Mayor John Corliss said that any newspaper which hampered the successful prosecution of the war ought to be barred from the village. However, he said, he was opposed to the passage of an ordinance to bar Hearst sales in view of the court decision regarding the Mt. Vernon ordinance. Mayor Corliss expressed the belief that Hearst papers could be kept out of town merely by appointing a committee to take the matter up with the news dealers. With the unanimous approval of the Council, he appointed a committee, consisting of Councilmen Richard Rogers, Dalton Varmly and George Kuhn.

Councilman William H. Mahoney suggested that, in addition to asking the dealers to cease selling Hearst papers, the committee should ascertain the names of citizens who have still been reading those papers.

Councilman James Ryan was particularly outspoken in his opinion of Hearst papers; "If I had my way they would be consigned to the uttermost depths of ——," etc., he said.

Councilman Charles F. Briggs, former Chief of Police, said Hearst would be locked up in the village calaboose if he came to Rumson and uttered what he had printed in his newspapers.

LIGHT BUSINESS WAIL BY CONEY ISLANDERS.

[BY A. P. NIGHT WIRE.]

NEW YORK, June 8.—Coney Island business men, whose trade has suffered since the light-dimming order, issued by the New York police department, at the behest of the military authorities, as a safeguard against a possible German air raid, protested today that favor was being shown other resort towns along the coast, particularly in New Jersey. The glare of their lights, they said, was noticeable every night, while Coney Island remained dark.

A Coney Island committee, who sought permission of the police to light up Saturday, Sunday and Monday nights, were told it was for the Federal authorities to decide.

YUKON RIVER OPEN.

[BY A. P. NIGHT WIRE.]

DAWSON (Y. T.) June 8.—Marking the opening of partial navigation of the Yukon River this year, the steamer Tanana, with fifty passengers, arrived here last night. Lake Lebarge is expected to be free from ice within three or four days, and the first through steamers of the year are schedyled to start then.

Yes, Those Patent Life Saving Vests are O. K. if They Don't Take up a Nail. . By BUD FISHER.

[Copyright, 1918, by H. C. Fisher, Trade Mark Reg. U. S. Pat. Off.]



BRITISH AIR SQUADRON FIGHTS AGAINST ODDS.

GERMAN SEAPLANE FALLS INTO OCEAN AFTER BATTLE OFF DUTCH COAST.

[BY ATLANTIC CABLE AND A. P.]

THE HAGUE, June 8.—Five British and seven German seaplanes of the largest type fought a battle Tuesday evening off the Dutch coast, according to a Terschelling dispatch to the Handelsblad. One of the German machines was observed to fall in flames into the sea. One British machine was forced to descend, but landed safely.

Another British machine, which had descended to the surface of the sea for repairs two hours before the battle, was set on fire by its five occupants, all of whom waded ashore and gave themselves up for internment. The crew included two Canadians.

The British squadron of five seaplanes started Tuesday on a reconnoitering expedition off the Northern Dutch coast. They met a squadron of five German airplanes which they drove off in three successive encounters.

The Germans, however, returned, reinforced by seven seaplanes. A lively fight ensued and in addition to the German machine, which fell in flames, another German was brought down.

A British machine commanded by Robert Paul of Buffalo, N. Y., member of the Canadian Flying Corps, developed engine trouble and was forced to descend to the surface. Ensign Joseph Eaton, a New England man, who was senior pilot of another of the squadron, was detailed to protect the disabled plane and circled about it for an hour, while the Germans were continually attempting to attack the cripple.

During Eaton's defensive work his machine was riddled with bullets, but he was able to keep the air until the Germans were driven off. He then descended, his machine wrecked, but all the crew got ashore safely.

This engagement was reported by the British Admiralty in its statement of June 6, which announced that a squadron of large seaplanes, while reconnoitering over the North Sea, met a large formation of hostile machines which was engaged and two of the enemy machines shot down. Two of the British machines, it was stated, were forced to alight close to the Dutch coast because of engine trouble and the aviators were interned.

M'ADOO MAY ABANDON NEW FREIGHT RULES.

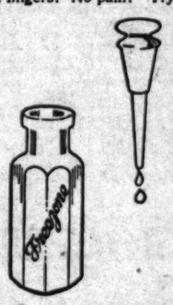
[BY A. P. NIGHT WIRE.]

WASHINGTON, June 8.—Protest has been so strong against the double system of raising intrastate freight rates by applying interstate schedules to intrastate shipments where these schedules exist, and then increasing those rates 25 per cent., that the Railroad Administration is considering abandoning the provisions of the rate order.

A number of modifications in the new high schedules, to go into effect June 25, will be announced next week.

DROPS OF MAGIC! CORNS LIFT OUT

So simple! Drop a little Freezone on a touchy corn, instantly that corn stops hurting, then you lift it off with the fingers. No pain! Try it.



A few cents buys a tiny bottle of Freezone at any drug store. This is sufficient to rid your feet of every hard corn, soft corn, or corn between the toes, also all calluses, and without the slightest soreness or irritation. It doesn't hurt at all! Freezone is the much talked of, magic ether discovery of the Cincinnati genius. So easy.

ALLIES TO JOIN JAPAN IN ASIA.

(Continued from First Page.)

pedition which may be dispatched to Siberia.

It was emphasized by Russian diplomats here, and declared by them to be the view of their colleagues in other countries, that they do not distrust Japan, and recognize the advisability of intervention, but believe that any possible troubles, which dissociated Japanese intervention might create, would be obviated if the action should be taken jointly by all the Allies.

Russian authorities, as well as Allied observers of the situation in Russia, fear the consolidation of German influence in occupied Russia, the effects of this dismemberment of Russia, which the Central Powers are prosecuting, and the suspected treachery of the Bolsheviki. The incompetence of the Maximalists, they assert, is as dangerous to the interests of Russia, as their proven infidelity might be.

It is understood that the Supreme War Council at Versailles has reviewed the suggestions for bringing about an improved situation in Russia and especially the possibilities of rendering aid to Russia from the European front, but that they offer such small opportunities as to make impracticable any concerted and effective movement, despite the fact that Archangel is now ice-free. Whatever can be achieved through the use of Archangel and Kola is being attempted, but the improvement can only be local, it was declared.

The French authorities are also understood to hold the view that if the present processes at work in Russia are permitted to continue uninterruptedly, action next year, barring the crushing of Germany on the western front, will be too late to save Russia. They refuse to discuss the probabilities concerning the renewal of the war by selfish powers for the distribution of weakened Russia's territories, but it was hinted that Germany, even if defeated in the west, might fall back upon her Russian conquests and rapidly recoup, despite even harsh conditions, which might be imposed upon her by the Allied nations.

An important German agent, now interned, it was learned today, informed a War Department authority last December that Germany would surmount any difficulties she might have from a shortage of men through the enlistment of Russians this past spring. It is not doubted here that Germany already has obtained large numbers of Russians for her army, and that the number will tend to increase rather to decrease as long as Germany is permitted to work her will upon Russia without interference.

AMERICAN MERCHANT MARINE REVELATION.

ONE MONTH'S GROWTH NEAR THAT OF WHOLE FIRST YEAR OF THE WAR.

[BY A. P. NIGHT WIRE.]

WASHINGTON, June 8.—The steady growth of the American merchant marine in all classes of vessels was revealed today for the first time since the war began, in statistics from the Department of Commerce, showing that in the first five months of this year there have been built in this country and officially numbered by the Bureau of Navigation, a total of 629 vessels, of 687,055 gross tons.

The merchant fleet of the United States now amounts to approximately 10,000,000 gross tons, not including merchant craft under control of the army and navy as transports and supply ships. At the beginning of January, 26,742 merchant vessels of 9,343,224 gross tons were flying the Stars and Stripes on trips across the Atlantic with food and munitions, into the Caribbean and Pacific with American products for foreign customers, and on the lakes and rivers of this country as part of the nation's domestic transportation system.

This tremendous fleet is second only to the merchant tonnage of Great Britain. It includes all the new vessels built under the direction of the Shipping Board and thousands of other ships, smaller in individual tonnage, but greater in aggregate carrying capacity, which play so large a part in commerce and the maintenance of a favorable balance of trade.

There has been a steady increase in new ships this year, the May tonnage being three times as great as the January output. In the first month of 1918 there were fifty-seven ships, of 64,795 tons, given official numbers. In February, eighty-four ships, of 111,601 gross tons, were numbered. March saw a notable jump in the production of small ships, numbers being awarded to 138, the tonnage being 147,145. The record in April was 165 ships, of 163,050 tons, and in May 185 ships, of 194,464 tons.

In a single month this year the American merchant fleet has seen a growth almost as great as during the entire first year of the European war.

Will Secure any Piano or Talking Machine in Stock!

A BUYING OPPORTUNITY DEMANDING QUICK ACTION

$5. $5.

Mr. B. Platt wires from New York to throw our entire stock on sale at reduced prices and offer unusually long terms. Manufacturer's prices advanced June first and he made enormous purchases before the rise. We must immediately make room for this new stock. This is your opportunity to buy and effect a snug saving. Don't delay purchasing the longed for piano, player or talking machine. As little as $5 will secure any musical instrument in stock. Decide and act quickly. No longer be without the music you need.

Long Time Given to Pay the Balance

2nd WEEK SALE
Only About 225 Pianos Left
In every finish. How about a piano for you? We are ready to fill your order. Come tomorrow and name your selection.

You Will Find on Sale Most Any Popular or Well Known Make of Piano

$300 UPRIGHT PIANO $70
$550 PLAYER PIANO $285
$700 GRAND PIANO $395

Talking Machines
Terms as Low as Only $1 Per Week
We have a big stock of talking machines other than Columbias and every one is going to be sold within ten days. All are disc machines, fully guaranteed, and range in price from $5.00 up—pay us as little as $1.00 per week.

New and Used Pianos. Next to Nothing Prices

$300 PIANO $195 | $650 PIANO $255 | $600 PIANO $279 | $250 PIANO $55

$395 Player Piano $495 | $1100 Player Piano $175 | $500 Player Piano $145 | $485 Player Piano $32

Bargain Prices on Talking Machines

$10.00 Talking Mch. $5 | $20.00 Talking Mch. $10 | $25.00 Talking Mch. $15 | $35.00 Talking Mch. $20

$50.00 Talking Mch. $32 | $75.00 Talking Mch. $55 | $85.00 Talking Mch. $60 | $200 Talking Mch. $150

Open Evenings
For the convenience of those who cannot call during the day, the entire store will remain open during sale every evening until 9 o'clock.

PLATT MUSIC COMPANY
Platt Building — 672 South Broadway — Next to Orpheum

Out-of-Town Folks
Write for a complete list of used pianos, player pianos and talking machine bargains. Freight paid within 100 miles of Los Angeles.

Wedding Silver

Just now, at the very flood-tide of the wedding season, isn't it great to be able to announce that we have a larger stock of Sterling and Sheffield Silver suitable for gifts than ever before?

When one looks around our store at the cases loaded with beautiful pieces from the world's best makers, little does he realize the foresight and hard work it has taken to get these goods in these war times.

However, they are here and we are mighty glad of it, and we want you to come see for yourself what handsome pieces can be had for little money.

So you may know what is in store for you, we illustrate and price several examples of stylish, long-wearing Sheffield ware—and, remember, please, the Sterling Silver is wonderfully good looking and the prices are correspondingly low.



Candlesticks at right are six-sided, eight inches tall and polished. Each $2.50



Fluted candlesticks at left are eight ins. tall and polished. Each $3.00



A capacious gravy boat and tray. Plain Butler finish. Rich in appearance and makes a useful and long-wearing gift .. $5.50



Charming little combination cream and loaf sugar set. Sugar tray has neatly pierced sides. Cream pitcher is gold lined. Handsome Butler finish $4.50



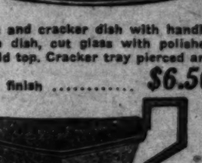
Basket for fruit, nuts, etc. Fluted sides, artistically pierced. Ten and one-half inches wide. Butler finish $4.50



Cheese and cracker dish. Handsomely pierced, tray Cut glass cheese dish with Sheffield top. Butler finish $5.00



Sauce boat and tray. Hexagonal shape. Beautifully hand hammered and finished in Butler. Has every appearance of expensive sterling ware $8.50



Cheese and cracker dish with handle. Cheese dish, cut glass with polished Sheffield top. Cracker tray pierced and given Butler finish $6.50

Eloquent Testimony

It is a matter of great satisfaction to us that our Watch Repairing Department is the largest in the West. It tells more convincingly than any advertisement can of the unequaled service we give.

Think you this pre-eminence could be possible if our work was not the most satisfying, if our prices were not the most reasonable?

At Davidson's, if your watch is a Hamilton, or an Elgin, or a Waltham, an expert from that particular factory takes it in charge, repairs it, tests it, and you are delighted because it runs-to-the-second, and it has cost you no more—indeed, it has cost you less than is usually charged for vastly inferior work. Put us to the test.

GEO. D. DAVIDSON CO.
JEWELERS
One Door South of Harris & Frank's
445 South Spring Street

BUSCH GARDENS——PASADENA, CALIFORNIA



MME. SCHUMANN-HEINK

GRAND RED CROSS GARDEN PARTY
SUNSET CONCERT AND MILITARY BALL

Madame Schumann-Heink

And Chorus of 5000 School Children

Other Attractions, Bands, Dancers, Folk Singers, Vaudeville Specialties, All Top Liners

Ruth St. Denis

(Courtesy Orpheum Circuit)

—and—

Ted Shawn

NO RAFFLES
NO SOUVENIRS

ADMISSION Covering All $1

Concert, 6:30 P.M.

Saturday Afternoon and Night, June 15th

12 NOON UNTIL MIDNIGHT

Take Notice.

PLAN FOR REGISTERING ALIEN GERMAN WOMEN.

Two Bureaus to Operate and Records to be Completed this Month.

FINAL plans for the registration of German alien women were announced yesterday by Chief of Police Butler, following a conference with United States Marshal Walton and Sergt. E. M. Slaughter, in charge of the police war squad.

The police will maintain two bureaus for the purpose of registering women during the time designated in the President's proclamation, from the 17th to the 26th inst., inclusive, exclusive of the Sunday intervening.

The main bureau will be maintained at police headquarters, No. 326 West First street. For the convenience of residents of the harbor district, registrations will be taken at San Pedro at the San Pedro Police Station. The registration deputies will be on duty from 6 a.m. to 6 p.m.

Chief of Police Butler, who is the chief alien registrar for the city of Los Angeles, has detailed a squad of fifteen men, in charge of Sergt. Slaughter.

German alien females will apply at the registration bureau between the days mentioned, with four unmounted photographs of themselves, three inches square, on light background and light paper. They will be required to fill out three affidavits, which will include answers to the following questions:

1. Name, and all other names at any time used, including all former married names.
2. Present residence.
3. Length of residence at the foregoing place.
4. All other places of residence since January 1, 1914.
5. Birthplace and date.
6. State particulars as to family as follows: Single or married; name, residence and citizenship of present husband; if widow, give name and citizenship of late husband; if not living with present husband state whether or not judicial separation has been obtained, when and where; if divorced, state when and where, and state name, residence if living, and citizenship of each former husband; names of all children, sex, date of birth and residence; state whether you have now or have had any relative in arms for or against the United States and the Allies during the present war.
7. Occupations, if employed since January 1, 1914; if not employed, but in business or other occupation for self, state name of place, date and occupation.
8. Arrival in United States, port, ship, and name under which entry was made.
9. Have you ever been engaged in governmental service? If yes, specify.
10. Have you, since January 1, 1914, reported to or registered with a Consul or representative of any other country than the United States for government service of any kind (military, naval or other service) or for any other purpose?
11. Have you ever applied for naturalization in or taken out first papers of naturalization in the United States?
12. Have you ever been naturalized, partly or wholly, in any country other than the United States?
13. Has your present husband ever applied for naturalization in or taken out first papers of naturalization in the United States?
14. Has your present husband ever been naturalized, either wholly or partly in any country other than the United States?
15. Have you ever taken an oath of allegiance to any country, State or nation other than the United States?
16. Have you ever been arrested or detained on any charge? If yes, state when, where and on what charge. Are you on parole?
17. Have you a permit to enter forbidden areas?
18. Languages spoken, written and read.

The President's proclamation of April 19, 1918, explains the various classes of women who must register as follows:

All natives, citizens, denizens or subjects of the German Empire, or of the German Imperial government, being females of the age of 14 years and upwards, who are within the United States and not actually naturalized as American citizens.

Female natives, citizens, denizens or subjects of the Austro-Hungarian Empire are not required to register under the President's proclamation of April 19, 1918, nor under these regulations, unless they come within the provisions of the preceding paragraph.

Failure of a German alien female to complete the registration within the specified time, is liable to restraint, imprisonment and detention for the duration of the war.

A female, irrespective of the citizenship or parents, born in the United States, and subject to the jurisdiction thereof, is an American citizen and is not required to register, unless: she has become naturalized in or taken an oath of allegiance to Germany, or she has married a citizen or subject of Germany, who has not acquired his naturalization in the United States, and marital relations have not been terminated by death or divorce, and she has not resumed her American citizenship.

Any American woman who marries a foreigner, takes the nationality of her husband. At the termination of the marital relation by death or absolute divorce, she is presumed to retain the same, unless she makes formal renunciation thereof before a court having jurisdiction to naturalize aliens.

Females born in, or residing as German subjects in Schleswig-Holstein, subsequent to August 24, 1866, and now dwelling within the United States, are, unless naturalized as, or married prior to April 6, 1917, to American citizens, required to register.

Females born in or residing as German subjects in Alsace-Lorraine subsequent to May 10, 1871, and now dwelling within the United States, are, unless naturalized or married prior to April 6, 1917, to American citizens, required to register.

MARRIED MAN BEST FRIEND OF SALOON.

YOUNGER MALES CREDITED WITH HIGHER IDEALS, IS Y.M.C.A. REPORT.

[BY A. P. NIGHT WIRE.]

SPRINGFIELD (Mass.) June 8.—Saloons do not attract young men between 17 and 24 years of age as they do older men, nor are single men so numerous as married men at the bar, according to a report submitted tonight by C. C. Robinson of New York, to the conference of the Association of Employed Officers of the Young Men's Christian Association, in session here. Mr. Robinson headed a section on social influences that investigated the lure of the saloon.

Explaining the reasons for the conditions noted, Mr. Robinson said: "This is partially attributed to the higher idealism of the young men and also to the fact that unmarried men spend a good deal of time in the company of their sweethearts. The saloon seems to be most popular in the years between 25 and 45, the dull, drab years of middle age."

Mr. Robinson asserted that the use of public libraries was greater by the 17-to-24-year-old group than by any other group of working men, and at the same time the lowest interest in church and religious matters was among this same group of younger men. The greatest interest in religious matters, he said, was among men 46 years old and over.

SCOTTISH EDUCATOR WILL LECTURE HERE.

Rev. E. Guy Talbott, Executive secretary of the California State Church Federation, returned to Los Angeles yesterday from a visit to the Pacific Northwest in connection with the campaign conducted by the National Committee on the moral aims of the war.

Mr. Talbott stated that he had received word that Sir George Adam Smith, chancellor of Aberdeen University, Scotland, would be in Los Angeles on June 19 for a series of war addresses.

COLLEGE WITHDRAWS BERNSTORFF DEGREE.

[BY A. P. NIGHT WIRE.]

SCHENECTADY (N. Y.) June 8.—The trustees of Union College today, by resolution, rescinded their action of four years ago conferring the Degree of Doctor of Laws upon Count Johann von Bernstorff, former German Ambassador to the United States.

Next Monday the college will confer the Degree of Doctor of Laws on Secretary of State Robert Lansing and Maj.-Gen. Peyton C. March.

SOCIALISTS TO TRY FOR MILLION FUND.

[BY A. P. NIGHT WIRE.]

NEW YORK, June 8.—The Socialist party has begun a nation-wide campaign to raise a $1,000,000 fund to promote the election next fall of Congressional candidates, it was announced tonight at the party's headquarters in this city.

GIBBONS PERILS SELF TO GET BATTLE NEWS.

CORRESPONDENT NOW IN HOSPITAL WITH SEVERAL SERIOUS WOUNDS.

By M. F. Murphy.

[ATLANTIC CABLE—EXCLUSIVE DISPATCH.]

PARIS, June 7 (delayed.)—Floyd P. Gibbons, war correspondent, who was wounded last night, is now in an American hospital at Neuilly, with a fracture of the skull over the eye, and one eye badly damaged, and a flesh wound in the left arm. His condition is serious, but is not regarded as dangerous.

Gibbons was watching the battle, which began at 5 o'clock under conduct of Lieut. A. E. Hartzell. They observed operations for a while from the top of a hill, and then, hearing a machine gun putputting away lower down, decided to go down where it was. They stayed with this company until it was ordered forward, and Gibbons, always eager to be in the thick of it and never afraid of consequences, requested he be allowed to go forward with it. The commander of the company refused permission.

They started for another portion of the front, where they met another officer, superior to Hartzell, whose machine gunners had been ordered forward, but not to so advanced a post as the first company with which Gibbons had tried to go.

Gibbons and Hartzell went along, the two proceeding through a wood. Coming to a clearing, they started across it, when enemy machine-gun bullets began to rain about them. The superior officer told Gibbons and Hartzell it was time to get under cover. He got into the woods, but Gibbons and Hartzell threw themselves flat in the grass as the best way to avoid the bullets. They were lying several yards apart in the long grass when Hartzell heard Gibbons say in a matter of fact tone: "Believe I'm hit." A little later he added: "Believe I'm hit in the eye." Hartzell crawled over to him and every movement of the grass brought a fresh swarm of machine gun bullets. This was about 6 o'clock in the evening. Hartzell thought it best to wait for dusk so as to get Gibbons out of his exposed position without attracting the German gunners.

They lay there a couple of hours and then Hartzell conducted Gibbons to a dressing station, where his wounds were cared for before he was brought into Paris to the American hospital at Neuilly.

COAL SHORTAGE WARNING.

[BY A. P. DAY WIRE.]

WASHINGTON, June 8.—Renewed warning of a coal shortage next winter was given last night by Fuel Administrator Garfield. He announced that even a weekly average of 11,700,000 tons of bituminous coal production during May would not meet war requirements, and that the national shortage might be as much as fifty million tons.

INTEREST ON TAX STIMULATOR.

WASHINGTON, June 8.—To encourage the immediate payment of income and excess profits taxes, due next Saturday, June 15, the Internal Revenue Bureau has announced that interest on tax certificates turned in on taxes will be allowed up to June 15.

HEWITT FOR CONGRESS.

First District Republicans Indorse Marysville Man; Hayes Addresses Meeting.

[BY A. P. NIGHT WIRE.]

SANTA ROSA, June 8.—Republicans here to attend a conference of the First Congress District adjourned late today after having indorsed A. H. Hewitt of Marysville for the Congressional nomination, and listened to an address by J. O. Hayes of San Jose, candidate for the Republican nomination for Governor.

The district conference organized at a morning session by selecting P. R. Lancaster of Willits, and J. E. Mobley of Santa Rosa to be temporary chairman and secretary, respectively. An adjournment was then taken until the afternoon, when the temporary organization was made permanent. A telegram was read from Mr. Hewitt, saying he would accept the indorsement and seek the nomination, and a letter of withdrawal by Mrs. Elisabeth Hughes of Oroville was presented. Mrs. Hughes had made a stark on a campaign for the nomination, but said she did not care to enter a contest before the primaries.

Mr. Hayes was the only avowed candidate present and he addressed the conference on the topics of party and national unity. No reference was made on the floor of the convention to objections to such a gathering that had been suggested by some of the party workers when the call was issued.

DUTCH HOSPITAL SHIP TORPEDOED, CREW SAY

VESSEL SUNK AFTER REPORT THAT IT CARRIED BRITISH DELEGATION.

BY GEORGE F. STEWARD.

[ATLANTIC CABLE—EXCLUSIVE DISPATCH.]

AMSTERDAM, June 8.—Sir George Cave, Lord Newton and Gen. Belfield, British delegates to The Hague on exchange of prisoners of war, were not on the Dutch hospital ship Koningen Regentes, which was sunk in the North Sea. They witnessed the disaster from the deck of the Sindoro.

Hearing a tremendous explosion they looked toward the Regentes and saw the vessel broken almost in two and sinking rapidly. The Regentes was hit amidships. Sir George Cave said:

"There was no excitement on board our steamer. Boats were got away to the rescue in splendid fashion. We all admired the Dutch seamen who acted very calmly and promptly. Everybody on board the Regentes was calm and courageous, including three nurses."

Lord Newton also praised the behavior of the Dutch sailors.

The belief is gaining ground here that the Koningen Regentes did not strike a mine, but was torpedoed. According to the Nieuw Rotterdamsche Courant, five members of the steamer's crew have made declarations to that effect, to the naval authorities. The ship's quartermaster declared that he saw a torpedo clearly at a distance of 200 yards coming in a slanting direction toward the Regentes. In this connection the Rotterdam paper calls attention to the fact that it had been reported that the British delegates with 160 other passengers were to sail on the Koningen Regentes and that it was not until 2:30 a.m., after the anchors were weighed that the delegates boarded the Sindoro.

The British delegates left for The Hague this morning. When Sir George Cave's attention was drawn to an article in the Berlin Vossiche Zeitung, suggesting that the conference might have a wider scope, he remarked with a smile;

"We are here simply and solely for negotiations over prisoners of war."

O'LEARY EVIDENCE ALL OBTAINED IN AMERICA.

NO INFORMATION FURNISHED BY ANY FOREIGN GOVERNMENT, SAYS GREGORY.

[BY A. P. DAY WIRE.]

WASHINGTON, June 8.—Evidence on which the indictment in New York of Jeremiah O'Leary and others on treason and espionage charges was based, was worked up entirely in this country and none of the information leading to the arrests was furnished by any foreign government, Attorney-General Gregory announced today.

Furthermore, he said, the evidence the government holds against the indicted persons has not been forwarded to any other government.

This was explained in answer to queries prompted by the suggestion that the British and American governments had worked in common for the prosecution of this particular group of Irish agitators and suspected German agents.

SAFETY VAULT HIDES CZAR'S CROWN JEWELS.

[BY A. P. DAY WIRE.]

HOBOKEN (N. J.) June 8.—Federal authorities have removed from a safe deposit vault in New York, leased by the wife of a man who is said to have posed as an American army lieutenant, $350,000 worth of precious stones alleged to be part of a consignment of Russian crown jewels smuggled into this country.

This announcement was made here when Montefort Kahn and Vladimir Jogelson, charged with complicity in the smuggling, were arraigned before a United States Commissioner and released on bail.

Federal agents, it was said, will continue the search for the remainder of the jewelry claimed to have been owned, prior to the Russian revolution, by members of the Romanoff family.

FRIEDA HEMPEL WEDS; MAKES HER CITIZEN.

[BY A. P. NIGHT WIRE.]

NEW YORK, June 8.—Miss Frieda Hempel, coloratura soprano of the Metropolitan Opera Company, and William B. Kahn, a business man, were married here today at St. James Church by the Rev. Dr. J. B. Reminsnyder.

The wedding marks the culmination of a romance of several years and Miss Hempel, German-born, has thus become an American citizen. She will sing at the Metropolitan the coming season, it is announced.

At Festival.

EASTERN STAR RAISES BIG SUM FOR RED CROSS

SIX THOUSAND persons packed Shrine Auditorium last night to attend the Red Cross festival given by the Los Angeles county chapters of the Order of the Eastern Star. The special guests of honor were Gov. Stephens, honorable past patron of the Los Angeles chapter, and Mrs. Ivy Crane Shelhamer, worthy grand matron of California, who led the grand march after the close of the musical programme and a patriotic address by the Governor. Fifty-two chapters of the Eastern Star in Los Angeles county were sponsors for the occasion, representing a membership of over 10,000.

The affair is the first benefit undertaken by the order, but, according to Clarence W. Edgar, chairman of the executive committee of the evening, there will be others to follow. It is believed [illegible] festival was the largest [illegible] of any such affair ever [illegible] in this city. Hundreds of [illegible] were turned away. [illegible] programme was presented [illegible] auspices of the Orpheum [illegible] Stephens made his first [illegible] his present visit, a glowing [illegible] the Red Cross, which [illegible] mendous applause.

After the musical programme ball was held, the music being furnished by the Fort MacArthur Artillery Band. Over $10,000 realized from the benefit [illegible] ceeds will be turned over [illegible] Los Angeles Chapter of the [illegible] Cross for disposal.

One hundred members of [illegible] cific Electric Red Cross [illegible] dressed in Red Cross costume [illegible] the official Red Cross song [illegible] the crowds after Hallie L. [illegible] played it on the corset, [illegible] several hundred dollars.

FRESNO MAN ELECTED HEAD OF NATIVE SONS.

[BY A. P. DAY WIRE.]

TRUCKEE, June 8.—William F. Toomey, Mayor of Fresno, was elected grand president of the Native Sons of the Golden West at the annual convention of the order here. He is a member of Fresno Parlor No. 25.

Other officers elected were: Junior past grand president, J. V. Snyder, Hydraulic Parlor No. 86; grand first vice-president, William P. Cabu, South San Francisco Parlor No. 167; grand second vice-president, James F. Hoey, Mt. Diablo Parlor No. 101; grand third vice-president, William I. Traeger, Ramona Parlor No. 109; grand marshal, Max E. Licht, Bay City Parlor No. 104; grand outside sentinel, Herbert B. Scudder, Sebastopol Parlor No. 143; grand inside sentinel, James A. Wilson, Rincon Parlor No. 72.

Grand trustees: William H. M. Landon, Modesto Parlor No. 11; Edward J. Lynch, Pacific Parlor No. 10; Harry O. Williams, Oakland Parlor No. 50; J. M. Morrissey, Marysville Parlor No. 6; Roland Bacsey, Twin Peaks Parlor No. 214; William J. Dougherty, Balboa Parlor No. 234, and Arthur M. Free, Mountain View Parlor No. 218.

The delegates decided to hold the forty-second convention of the order in Yosemite Valley contingent upon railroad and national conditions.

SERVICE CROSS INARTISTIC.

[BY A. P. NIGHT WIRE.]

NEW YORK, June 8.—That the distinguished service cross adopted by the War Department is inartistic and ecclesiastical rather than military in form was claimed tonight by the National Sculpture Society, which asked the government to recall the design, together with a shipment of the decorations sent to France for American soldiers. The society, which was active in obtaining legislation awarding decorations for gallantry, complained that a design for the cross was accepted and medals struck off without an opportunity being given its members and sculptors generally to compete.

GIRL LEAVES NOTE, THEN DISAPP[illegible]

Leaving under the [illegible] apartments of a girl friend [illegible] in which she referred to [illegible] with her father, Miss [illegible] years old, a telephone operator [illegible] appeared yesterday afternoon [illegible] as her acquaintances have been [illegible] note was left for Miss [illegible] at No. 418 Bedford street.

Miss Eiselt reported to the police that twice before Miss [illegible] tempted to commit suicide. [illegible] police at the beach cities were notified to be on the watch.

LONDON EXPECTING [illegible]

[BY ATLANTIC CABLE AND A. P. NIGHT WIRE.]

LONDON, June 8.—The newspapers here are devoting considerable attention to the appointment of Herbert Hoover, American Administrator, which is expected to result in important progress in unity in food demand.

PEEL OFF CALLUSES WITH THE FINGERS

"Hard skin" or callus on sides or the bottom of the feet right off without pain or soreness after you apply a little [illegible] says a Cincinnati authority. Any other drug loosens the callused skin so it peels off [illegible] fingers.



A quarter of an ounce of Freezone costs only a few cents at any pharmacy, but is sufficient to remove every hard skin or callus on the bottom of feet. This is the way to free [illegible] from corns and calluses without danger of [illegible]

After the [illegible] its [illegible] skin [illegible] and healthy, and not even irritated.

Subseas Activity.

-BOATS PERIL RED CROSS PARTY ON WAY TO FRANCE

...te of Steamer with Submarine Close by Is Unknown.

[EXCLUSIVE DISPATCH.]

...DON, June 8.—A party of forty American Red Cross workers, on ... way to France, Italy and Switzerland, reached London today ... after an eventful trip, during which two submarines were encountered. Last Sunday the first of the U-boats appeared about 500 yards to ... The American troops and civilian passengers took their boat ... promptly and in perfect order.

Two hours later another U-boat was sighted, but submerged immediately.

WIRELESS TELLS OF SUBMARINE.

[BY A. P. NIGHT WIRE.]

AN ATLANTIC PORT, June 8.—A British trans-Atlantic steamer ... arrived tonight reported that a wireless message had been received ... an Anchor Line steamer 800 miles off the New England coast last ... that a submarine was close by.

The steamer at once headed at full speed for this port.

Whether the Anchor liner was attacked was not known.

...RDS ZIG-ZAG COURSE.

[BY A. P. NIGHT WIRE.]

...T ATLANTIC PORT, June 8.—... at full speed for nearly a ... to escape German submarines, ... American steamship arrived to... from the West Indies with ... passengers, more than half ... were women and children. ... the first inkling that U-boats ... at work, the captain took ... steps to protect his ship and ... of his passengers. Taking ... courses, he ordered the engines to get up every pound of ... possible and then ran far off ... usually followed by steamers in the West Indian ... Life boats were prepared for instant lowering and passengers warned that if they appeared on deck they would be thrown into irons.

Officers and men obtained no sleep for the last seventy-two hours, keeping a constant lookout for submarines, floating mines or life boats from the raiders' victims. The wireless operator picked up an S.O.S. call from the Harpathian.

Both crew and passengers showed the tension under which they had been. A. J. Danyon, a Philadelphia banker, and Frank H. Gilroy, a mining engineer from Denver, in relating their experiences, paid tribute to the work of officers and men and to the courage of the women passengers.

Failure.

...ERMANY'S BIG U-BOATS SINK FEW ALLIED SHIPS.

[BY ATLANTIC CABLE AND A. P.]

...RIS, Friday, June 7.—The new ... type of German submarine ... cruiser accomplishes little, ac... to an official note comment... on German undersea boats. Ex... information relative to the op... of two of these boats, which ... Germany at the end of 1917, ... as far as the equator, and ... absent for four months, shows ... only accounted for only 39,000 ... of shipping.

...This was equal to only one day's ... loss from submarines in April ... same year.

...At this rate Germany would require sixty submarine cruisers at sea simultaneously to inflict the same loss as that visited upon shipping by submarines in European waters in a month.

"But Germany cannot maintain more than twenty of these boats," says the official note, "since the Allies destroy submarines faster than they are built. However, if they sink few ships, the submarines operating in European and American waters are useful because their cargo space enables them to bring back to Germany valuable materials which are totally lacking there."

June specials

4.45



Decidedly exceptional values in broken lines of smart pumps that sold readily at $8, $10 and $12. The offerings include patents, tan Russias, white kid, white linen and colored suedes. Practically all sizes are represented.

These are *truly extreme values* that will appeal to every woman who desires to effect a substantial saving on her Summer footwear.

Gude's

GOOD FOOTWEAR
537-539 So. Broadway
Los Angeles

TROOPSHIP WINS IN RACE WITH U-BOATS.

TRANSPORT SIGHTS TWO SUBMERSIBLES BUT BEATS THEM TO HARBOR.

[BY A. P. DAY WIRE.]

AN ATLANTIC PORT, June 8.—How a transport raced up the Atlantic Coast with darkened lights at night and under a full pressure of steam in order to elude German submarines, at least two of which gave chase was told by men on shore leave here.

Members of the transport's crew declared they were warned in ample time by wireless of the nearness of the U-boats and were advised to keep in near the coast and make all possible speed to this port. They asked in return that the ship be met at once by American destroyers.

Two of the submarines were sighted, but at such distance that they were not identified by number and the race began between the submersibles, and the troops ship for harbor. It lasted for twelve hours, and although handicapped by having to steer a zig-zag course, the transport maintained a lead on the torpedo and gunfire until the American destroyers came to the rescue.

The U-boats submerged shortly before the destroyers appeared, evidently having picked up a wireless message indicating that the armed craft were near.

FOUR HUNDRED DEAD IN JASSY EXPLOSION.

[BY ATLANTIC CABLE AND A. P.]

MOSCOW, June 8.—Four hundred persons are dead as the result of an explosion of munitions near Jassy May 30.

An Amsterdam dispatch, June 7, said that sixty persons were killed and hundreds injured in a fire and resultant explosions in a Ukrainian munitions depot at Smerinetz, west of the Lawra River. Jassy, the Rumanian capital, is about ten miles from the Ukrainian border.

SIXTEEN MILLIONS IN WOOL UTAH'S PROPHECY

[BY A. P. NIGHT WIRE.]

SALT LAKE CITY, June 8.—The value of Utah's wool clip and lamb production this year will be $16,000,000, it was announced here today by C. B. Stewart, secretary of the Utah Wool Growers' Association. According to Mr. Stewart, the wool production is estimated at 15,000,000 pounds, with an estimated value of $8,000,000.

Mr. Stewart likewise estimates that the lambing season will produce 1,000,000 lambs, with a value of $8,000,000.

THE OF PERUNA NEWS TO ALL THE COUNTRY PARTS

It is not through the printed paper or by flashes over the wires that the fame of Peruna is spread most effectively. More people take Peruna because of the advice of some satisfied friend than for any other reason.

KEEP WELL TAKE PERUNA

It allays inflammation of the mucous membranes, restores the appetite, tones up the bowels, aids elimination and puts life and vigor into the entire human system.

Peruna protects the health of the whole family.

In liquid or tablet form. Sold everywhere. Ask your dealer

CONCRETE SHIP ERA SHOWN TO BE HERE.

SHIPPING BOARD STATEMENT SAYS EVEN TUGBOATS TO BE NEW TYPE.

[BY A. P. NIGHT WIRE.]

WASHINGTON, June 8.—Evidence that the government regards the concrete ship as having passed beyond the stage of experiment to become a practical and efficient aid in the country's transportation system was given today in a statement by the Shipping Board, showing that no less than five different branches of the government contemplate building concrete vessels.

Chairman Hurley soon will place contracts for twenty-four more concrete vessels, in addition to the eighteen already let, making a total tonnage of 298,800 ordered by the Shipping Board. Most of the new ships will be 7500-ton tankers and will be built in the five government yards announced several days ago.

The Inland Waterway Commission is making bids on twenty-one concrete cargo barges of 500 tons capacity, while the Navy Department has let contracts for twelve concrete barges of 500 tons each for harbor use, and the Quartermaster's Department of the War Department has advertised for bids on twenty-two tugboats of reinforced concrete.

Concrete barges can be built in one-fourth the time and at one-half the cost of steel barges, while concrete ships complete cost only half as much as steel vessels.

"When concrete shipbuilding is well organized," the statement quotes R. J. Wig, head of the department of concrete ship construction, "the only limit on the capacity to produce concrete ships will be the limit of the machinery and equipment. There is no reason why we can't turn out hundreds of thousands of tons a year."

PREMIER OF CANADA SEES OUR SOLDIERS.

DECLARES FOE WILL PAY HEAVILY FOR SAME PRIVILEGE.

[BY ATLANTIC CABLE AND A. P.]

LONDON, June 8.—Sir Robert L. Borden, Premier of Canada, who is here to attend the imperial conference, today made the following statement in regard to the fighting men of the United States:

"I recently had the privilege of observing the quality of the United States troops who are moving rapidly toward the fighting line. They are of magnificent physique and fine spirit and are strong in the determination that this war shall not be fought in vain.

"Their spirit is that of the people of the United States as a whole. The wonderful power that this great sister commonwealth will be able to exert in this struggle is not yet fully realized. The enemy will yet learn this to his cost."

SENATOR MAKES AIR FLIGHT TO DAYTON.

[BY A. P. NIGHT WIRE.]

INDIANAPOLIS, June 8.—U. S. Senator New of Indiana, who left the Indianapolis speedway at 3:45 p.m. in an airplane for a trip to Dayton, O., arrived there safely, making the trip in an hour, according to a telegram received by Mrs. New this evening.

The trip was made in a Curtiss biplane, equipped with a Liberty motor and piloted by Caleb Bragg of the Dayton Aviation Field.

Senator New is a member of the Senate Aircraft Investigation Committee and expected to join two other members of the committee at Dayton.

HEAVY TAX URGED ON PICTURES AND AUTOS.

[BY A. P. NIGHT WIRE.]

WASHINGTON, June 8.—Hearings on the new war tax legislation before the House Ways and Means Committee will continue to June 20. The committee today extended the time limit ten days because of the large number of requests for hearings which have come from corporations and individuals who would be affected.

Suggestions made to the committee at today's hearings included an increased tax on moving pictures and a heavy license tax on automobiles, to be paid by owners of the machines.

HEAVY FIRING AT OUR MEN IN TOUL SECTOR.

[BY ATLANTIC CABLE AND A. P.]

WITH THE AMERICAN ARMY IN FRANCE, June 8.—Heavy artillery fire from the German batteries, opening at 8 o'clock this morning, continued throughout the day in the Toul sector. There was no other activity, however. The Luneville sector was quiet.

NOTED ACTOR DIES.

Robert Peyton Carter, Noted Actor and Tennis Player, Dies at Monrovia.

[LOCAL CORRESPONDENCE.]

MONROVIA, June 8.—Robert Peyton Carter, famous English actor and tennis player, who for over twenty years was a member of Maude Adams's company, died here today at the home of his brother, Kenneth Carter, on East Mountain avenue. He was 55 years of age, and had been in ill health since August, 1916, when he underwent a serious operation. He left Miss Adams's company in March of this year in New York and came to Monrovia, hoping that the climate would benefit his health, but his condition steadily became worse until the end. Besides the brother here, Mr. Carter is survived by a brother and sister in Winchester, Eng. The funeral service will be held tomorrow afternoon at 2 o'clock from the Renaker chapel, Rev. A. J. G. Dowie, rector of St. Luke's, reading the service.

Mr. Carter came to Southern California in 1887, and for four years lived in Los Angeles. During that time he held the Southern California lawn tennis championship. In '91 he went East with Modjeska, and has continued to make his home in New York City since that time. Later he toured the country with Otis Skinner, and in 1897 joined Maude Adams in her first big success, "The Little Minister." He has been with Miss Adams continuously until March, when ill health forced him to leave the East. He expected to join her company in San Francisco May 20, and would have been with her next week in Los Angeles. In "Peter Pan," perhaps Miss Adams's greatest triumph, Mr. Carter played Capt. Hcok, the pirate.

Mr. Carter was one of the best-known members of the Lambs' Club and universally admired by his profession.

COULDN'T SWALLOW IT.

Chinaman Tries to Down Incriminating Evidence, but It Lodges in His Throat; Now He's in Jail.

It did not take more than one slip 'twixt the throat and the lip to land Louie Yook, a Chinese, in jail on the charge of violating the State Poison Act yesterday.

Had Yook been able to swallow the evidence, Officers McD. Jones and Littlejohn, of the Chinatown squad, would have had to turn him loose, but Yook could not get away with it.

The two officers were at Alabama and Apablasa streets when they saw two Chinamen running in an opposite direction. McD. Jones and Littlejohn soon had both under arrest. The other Chinaman had nothing on Yook and lost no time in saying so. But Yook maintained a deep silence, all the time swallowing hard.

A little Irish massaging over the prisoner's throat soon disclosed the fact that firmly lodged in the trachea was a folded playing card containing a large pill of opium.

AMERICAN NAVAL MAN INTERNED IN HOLLAND.

[BY ATLANTIC CABLE AND A. P.]

THE HAGUE, June 8.—An American naval officer, Ensign Eaton of Connecticut, has been interned here. He was among other officers who descended on Dutch territorial waters during a recent seaplane flight off Terschelling.

He was unhurt, but his machine was damaged.

"48 Years of Integrity" LOS ANGELES FURNITURE CO. 420-422-424 S. SPRING ST. "Shop on Spring St. and SAVE"



Hundreds of ideal bride's gifts are included in this notable sale—presenting an opportunity at this time, which means just so much money saved on wedding gifts that are useful.



$5.85

A handsome William and Mary Period dining chairs of solid oak, Jacobean finish, full box construction with genuine brown Spanish leather slip seat. Scores of other dining chairs at low Birthday sale prices.



Worth $27.50 $19.25

A William and Mary Period dining table, solid oak, Jacobean finish, a very special value at $19.25.



A 3-door side icing refrigerator with white enameled food chambers—a "Chilkoot." Practically 25 other styles at most any price you wish to pay.

$26.85



This comfortable and very attractive living-room set of three pieces is made in the Baronial Brown Fiber and is upholstered in heavy cretonne-tapestry effect. It is easily worth $50—now specially priced at..... $36.50



The very richest new creations in overstuffed living-room furniture are embraced in this remarkable low-price event.

Beginning the Second Week of Los Angeles Furniture Co.'s GREAT 48th BIRTHDAY SALE

Here are hundreds of very material reductions on brand new furniture of the very newest designs (many pieces and sets of which have but recently arrived from the great eastern factories.) The cost prices on furniture have advanced within the last few months 20% TO 50%. In spite of this fact you are offered at this sale practically an unlimited selection of furniture of every kind at very material reductions. Don't wait another day. Come before the big sale crowds snap up the best bargains. Some good pieces as much as half off.

Just a Few Sale Prices:

$50.00 Settee, solid mahogany $24.75
$28.50 Living Room Table $20.95
$65.00 Circassian Walnut Bed $47.50
$34.50 Rockers, overstuffed tapestry $24.75
$100.00 Pullman Bed Davenport, cane and tapestry, mahogany $79.50
Some good brass beds, ¾ and full sizes... Half Off
$110.00 Buffet, Jacobean Oak, William and Mary $75.00
Heavy reductions on mahogany rockers.
$52.00 Circassian Walnut Dressing Table.. $30.00
$46.00 Rocker, velour overstuffed $29.75

Important Sale Reductions in Rugs and Draperies



New Period dining-room furniture, many styles, at sale prices.

All Pullman Bed Davenports Reduced Two pieces of furniture in one

Handsome mahogany and cane combinations with rich tapestry and velour upholstering. These are wonderful values—prices surprisingly low. Material reductions on other bed davenports.



$7.00 Value

Extra Special $4.95

Baronial Brown Fiber—the ideal furniture for the California home, suitable to any room in the house.



Several models and sizes in the famous Buck's gas ranges at money saving birthday sale reductions. This $47 range (shown above) now special at $39.75

"48 Years of Integrity." Liberal Weekly or Monthly Terms to Suit You "Shop on Spring Street and Save"

FURNITURE CARPETS DRAPERIES STOVES

LOS ANGELES FURNITURE CO.

THE OLDEST AND MOST RELIABLE HOME FURNISHING HOUSE IN LOS ANGELES

420-422-424 S. SPRING ST.

On Spring St.—Between 4th and 5th.—On Spring St.

Tonight! Take Dodson's Liver Tone! Better Than Calomel For Liver

Calomel sickens! If bilious, constipated and headachy, read my guarantee.

Listen to me! Take no more sickening salivating calomel when bilious or constipated. Don't lose a day's work.

Calomel is mercury or quicksilver which causes necrosis of the bones. Calomel, when it comes into contact with sour bile, crashes into it, breaking it up. This is when you feel that awful nausea and cramping. If you are sluggish and "all knocked out," if your liver is torpid and bowels constipated or you have headache, dizziness, coated tongue, if breath is bad or stomach sour just take a spoonful of harmless Dodson's Liver Tone.

Here's my guarantee—Go to any drug store and get a bottle of Dodson's Liver Tone for a few cents. Take a spoonful tonight, and if it doesn't straighten you right up and make you feel fine and vigorous by morning, I want you to go back to the store and get your money. Dodson's Liver Tone is destroying the sale of calomel because it is a real liver medicine; entirely vegetable, therefore it cannot salivate or make you sick.

I guarantee that one spoonful of Dodson's Liver Tone will put your sluggish liver to work and clean your bowels of that sour bile and constipated waste which is clogging your system and making you feel miserable. I guarantee that a bottle of Dodson's Liver Tone will keep your entire family feeling fine for months. Give it to your children. It is harmless; doesn't gripe and they like its pleasant taste.

WON'T STRIKE, KEYMEN WIRE THE PRESIDENT.

[BY A. P. NIGHT WIRE.]

WASHINGTON, June 8.—Several thousand telegraphers employed by the Western Union Telegraph Company in Chicago, Seattle and Spokane wired President Wilson today that they would not be parties to any movement looking to a disruption of the country's commercial telegraph service during the war. They deplored agitation looking to a strike of telegraphers and pledged their loyalty to the government.

Some 2000 telegraph operators in Chicago told the President that they were not represented by any labor leaders who had threatened to call a strike and that they resented the inference that they might be "so base and disloyal" as to support a strike.

See Our Other Important Full Page Furniture Sale Announcement Elsewhere in Today's Paper.

The Very Homefurnishings You've Had in Mind For the Realization of the Home-Ideal,



Advance Showing and Sale of

NEW ART GOODS

Suitable for Graduation, Wedding and Home Beautifying

Barker Bros.' Art and Gift Section is particularly fortunate in having just received shipments intended for our 1919 Holiday season, and thus is in a position to offer you the greatest and most artistic array of decorative and practical objects of art, now.

Quality, distinctiveness, desirability and moderate prices are characteristic of every item in our Art and Gift Section. Here you will find the latest conceptions in beautiful

TABLE AND FLOOR LAMPS—suitable for Drawing Room, Library and Boudoir. Exquisite silk and parchment shades to match.

ART MIRRORS AND BEAUTIFUL PICTURES IN ABUNDANCE—pictures for school and home decoration.

IMPORTED MARBLE STATUARY, POTTERY TRAYS, SMOKER'S ARTICLES, CARVED CLOCKS, BRONZE GOODS AND HUNDREDS OF NOVELTIES.

A leisurely tour of inspection through this fascinating department on the Mezzanine Floor at Barker Bros. will enlighten you on your gift problems without obligating you to purchase.

(The Mezzanine—Barker Bros.)

ALYTA---The New Decorative Appliques at 1/4 off

ALYTA is the trade name for a series of decorative appliques. These appliques are made of various colors of felt combined in a most artistic fashion and harmony. They are used effectively on curtains, table runners, pillows, bags, boxes, furniture, walls, etc., in fact, they can be put to a hundred or more uses, and for the effect derived, this new form of decoration is the least expensive.

By the use of ALYTA appliques or motifs, color can be introduced into a room in such a way as to practically reconstruct the room. ALYTA motifs range in price from 10c up. We are featuring a display in our windows this week and to further introduce this new Decorative Art will sell the ALYTA motifs this entire week at a reduction of one-fourth regular price.

(Drapery Department—2nd Floor)

Enjoy to the Fullest Extent The Comfort and Seclusion of the Summer Porch



"Coolmor" Porch Shades will convert an ordinary porch into a delightful afternoon reception room; a big, roomy playroom for children; a place to entertain your friends at luncheon or dinner, and if you so wish, a health-giving out-of-door, but nevertheless secluded sleeping room at night.

"Coolmor" Porch Shades are wind-safe, yet so constructed as to permit excellent ventilation. They are made with a wide slat alternated with a narrow slat and for this reason, unlike most porch shades they add to the appearance of the home in that, beautiful color combinations are easily secured. Let us show you the beautiful "Coolmor" color combinations.

You'll Find at Barker Bros.

Every department of this great home-furnishing establishment is teeming with suggestions for the beautification and idealization of the home. Furnishings of quality—dependable, practical and to say the least, economical. Furnishings with a service to perform and a purpose to fulfill. Whatever your needs in this line, let Barker Bros. aid you to realize the perfection of the home-ideal.

Base the Color Scheme of Your Room on the KLEARFLAX Linen Rugs

Let your rugs carry the keynote in each picture of color harmony. Build your color scheme from the floor up. Plan your rooms upon the rich, colorful foundation of the famous KLEARFLAX all linen rugs.

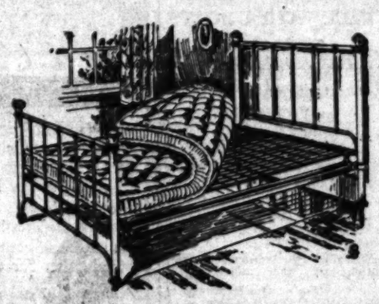
Solid colors exclusively—their color range including the dainty shades as well as the deeper, darker shades. We have these pretty floor coverings in all sizes and colors at delightfully moderate prices.

27x54-in.	$4.50	6x9-ft.	$24.00
36x72-in.	$8.00	8x10-ft.	$36.50
4½x7½-ft.	$15.00	9x12-ft.	$48.00
		12x15-ft.,	$80.00

Window Shades to Order; Old Shades Reversed or Remade—

We carry in regular stock a full line of window shades of our own make, but specialize in the making of shades to order, especially the fancy shades and shades with lace insertion and edge.

In our own workrooms we will reverse or make over your old shades, calling for and delivering them the same day. No job too large or too small; no window too difficult to shade. We also specialize in the making of skylight shades. Telephone 10423 or Pico 1840.



This Combination—

BED, SPRING and MATTRESS $20.35

A BARKER BROS. SPECIAL AT . . . .

Sketch made from the actual pieces. A full-size bed finished in white, a link fabric spring and hand-tufted felt mattress with roll edge for $20.35. The bed has 2-inch posts, ½-inch rails and ⅝-inch fillers. The spring is of link fabric construction with band edge and has 31 helicle springs at each end. The mattress is a 45-lb. hand-tufted, roll edge. Items sold separately as follows: Bed, $8.75; Spring, $5.75, and Mattress, $5.85.

(Mattress Department—Third Floor)

FLOSS MATTRESS $19.00—Soft as down. A 30-lb. double bed size mattress of 100 per cent., A-grade. Non-stretch construction and roll edge. Same in three-quarter bed size at $16.00.

A GOOD HAIR MATTRESS AT $33.50—Double bed size; non-stretch construction; roll edge; hand-tufted; hand-made. You choose the art ticking cover. 45-lb. gray hair. SAME IN THREE-QUARTER BED SIZE AT $28.50.

A CARLOAD OF COIL SPRINGS HAS JUST ARRIVED. PRICES RANGE FROM $8.35 UP.



A Practical Sewing Machine as Beautiful as a Music Cabinet —the FREE

Why not "Hooverize" in the buying of your new sewing machine by purchasing a make that offers you not merely a practical, high-grade machine, but a beautiful piece of cabinet furniture as well? The FREE is just such a machine, and it is GUARANTEED FOR LIFE. No noise, no vibration, just a busy little hum. Perfect in operation because it is completely ball-bearing throughout. Terms of payment as low as $1 a week.

(Sewing Machines—Second Floor)

Barker Bros. Fine Linens and Beautiful Bedding are the Admiration of the June Bride

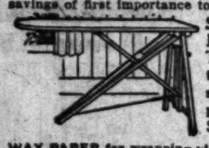
In choosing the bride's gift from Barker Bros.' Linen Department you are less likely to make a mistake in the selection. Our line of Cluny, Florentine, Venetian, Filet of the Loom and Madeira in scarfs, center-pieces and doilies to match is unexcelled. Fine all linen damask sets with napkins to match. The Bedding Department likewise offers a galaxy of gift suggestions such as soft and fluffy woolen blankets and pretty comfortables.

BarkerBros. Exclusive FOUNTAIN PEN SHOP

—to our knowledge, the first of its kind in Los Angeles to carry a complete line of fountain pens of all the best makes, is located at No. 729 South Broadway. This new department is in charge of an expert in the construction, care and repair of pens who will diagnose your fountain pen troubles and quickly cure their ills. Make his acquaintance.

INTERESTING Specials in HOUSEWARES

Featuring Monday, six particularly attractive household needfuls at inviting price savings of first importance to the housewife.



Springer Ironing Board, with stand. The most rigid board to be had. Note the strong under-supports! SPECIAL at $1.95.

WAX PAPER for wrapping picnic lunches. A continuous roll. Limit six packages to a customer. No telephone orders. 3 pkgs. 10c.

PARING KNIVES with pocket knife blade of fine quality steel. SPECIAL MONDAY at 15c.

STAR CHEMICAL TREATED MOPS—the black kind that fits into any ordinary mop handle. No telephone orders. SPECIAL 29c.

WEAR-EVER ALUMINUM SAUCE PAN—the 2-quart, double-lipped pans that are so convenient for pouring. A feature at 79c.

O-CEDAR POLISH — Polishes and cleans at the same time. A 12-oz. bottle. Limit of 2 to a customer. No telephone orders. 29c.

The "Home of Dinnerware"

WHITE AND GOLD DINNER SET—service for six persons. 50 pieces. A splendid inexpensive dinner set, and quite attractive at the special price of $9.95.

THE MAYFLOWER SHAPE is offered in four exquisite border patterns—dinner sets of 52 pieces—at, the set, $22.00.

SET OF SIX THIN BLOWN GLASS TUMBLERS 39c—Limit 12 to a customer. Tumblers are in great demand, too, in early summer.

The New Distillate, Kerosene or Gasoline-Burning *Detroit Vapor Stove*

If you have a country home or beach cottage where you do not have the convenience of cooking gas, then the Detroit Vapor stove is the make you should have. The Detroit Vapor burns distillate, kerosene or gasoline equally well. It will give more heat and operate at a much less expense than any other oil stove. (One gallon of distillate will burn 15 hours continuously in one burner at a cost of about one-half cent per hour.)

No wicks to take care of; no parts to burn out and replace. A child can operate the Detroit Vapor with perfect safety. Seven different styles ranging from the two-burner plate at $21.50 to the splendid cabinet style (pictured) at $61.50.



Your old range taken as part payment on any new gas or oil range.

Barker Bros

ESTABLISHED-1880

724 to 738 South Broadway

The House of Complete and Competent Home Furnishing Service

HERE ARE FAIR FOOD PRICES.

Quotations Show What You Should Pay Today for Things to Eat.

The following official quotations on foodstuffs, fixed by the Los Angeles Fair Price Committee of the Food Administration as neither a minimum nor a maximum, but as constituting a fair price for the commodities named, are now in effect:

Potatoes—Fancy locals, 100 pounds, wholesale, $1.75-$1.85; retail, 2-2½ cents per pound; fancy Idaho, wholesale, $1.75-$1.85; retail, 2-2½ cents per pound; fancy Highlands, 100 pounds, wholesale, $2.25-$2.30; retail, 2½-2¾ cents per pound.

Onions—Fancy Browns, 100 pounds, wholesale, $1.25-$1.35; retail, 1¾ cents per pound.

Flour—First, family, 24½ pounds, wholesale, $1.40; retail, $1.55.

Corn meal—10 pounds, yellow, wholesale, 56 cents; retail, 66 cents; white, wholesale, 61 cents; retail, 72 cents.

Sugar—Granulated, 100-pound sack, wholesale, $7.65; retail, 5 pounds, 43 cents.

Bread—24 ounces, wholesale, 12 cents; retail, 14 cents; 16 ounces, wholesale, 8 cents; retail, 10 cents.

Milk—Wholesale, 12 cents per quart, 6 cents per pint; retail, 12 cents per quart, 7 cents per pint.

Butter—Creamery, extra, 1-pound carton, wholesale, 43½-44½ cents; retail, 49-50 cents.

Oleomargarine—Best grades, per pound, wholesale, 32-33½ cents; retail, 35-37 cents.

Eggs—Extra selected, dozen, wholesale, 40-41 cents; retail, 43-46 cents; selected, dozen, wholesale, 39-40 cents; retail, 42-44 cents.

SEPTUAGENARIANS START WEDDED LIFE.

MARRY QUIETLY AND DISCARD HONEYMOON AS WAR-TIME NONESSENTIAL.

After a year's acquaintance and an engagement of three months, William D. Downs, 71 years old, of No. 215 East Sixty-first street and Martha L. Lee, 70 years old, of No. 468 East Forty-third street took out a marriage license yesterday from "Cupid" Sparks and were married last night at 8:30 o'clock at the bride's home.

The groom came to California about eight years ago from Kentucky and formed a partnership under the name of Hennessy & Downs, in real estate, at No. 5010 South Park avenue, where he is still in business. The bride's birthplace is New York City, but she came to California from Indiana.

Mr. Downs has six children, Mrs. Effie Hart, Mrs. Sylvia Lundy, Mrs. Mabel Foote, Mrs. Opal Douglas, Mrs. Jessie Reynolds and W. A. Downs, who are all in this city and were present at the wedding. Mrs. Lee has no children.

A quiet wedding ceremony was held last night and about forty relatives of the couple and their close friends were present. Mr. and Mrs. Downs will take no honeymoon, and will reside at the bride's home. Rev. Bruce Brown, pastor of the South Park Christian Church, officiated at the ceremony.

ADVERTISING CLUB ON ANNUAL OUTING.

One hundred and sixty-two persons started by automobile yesterday afternoon on the annual outing of the Advertising Club of Los Angeles. Sulphur Mountain Springs, near Santa Paula, was the objective, and the party arrived there last evening in time to enjoy a big barbecue dinner, followed by bowling and dancing. There was a pleasing impromptu programme of amateur vaudeville and an address by Harold Carroll, the president-elect.

Today the party will enjoy the bathing at the springs and hikes in the mountains, followed by a great pig's head dinner before the start homeward. The party will return to Los Angeles this evening.

Oriental Alliance.

JAPAN DENIES RULING CHINA.

Equality of Nations is Shown by Terms of Pact.

Treaty Relates Only to War Co-operation.

Commercial Matters are not Involved, Says Tokio.

[BY PACIFIC CABLE AND A. P.]

TOKIO, June 8.—The official statement issued by the Japanese government explanatory of the Chino-Japanese military agreement declares that this agreement relates only to co-operation by the two nations in defense of the peace and welfare of the Far East, and explicitly denies various rumors to the contrary.

The text of the explanatory statement which accompanies the notes exchanged between the two governments reads:

"Having regard to the menacing penetration of hostile influence into Russian territory, jeopardizing the peace and welfare of the Far East, and recognizing the imperative necessity of co-operation between Japan and China adequately to meet the exigencies of the case, the governments of the two countries after a frank interchange of views caused the annexed notes to be exchanged on March 25 between the Minister of Foreign Affairs and the Chinese Minister at Tokio.

CONCLUDE AGREEMENTS.

"In pursuance of the purport of the notes, the imperial government subsequently sent commissioners representing the imperial army and navy to Peking, where they had conferences with the authorities of the Chinese army and navy. The negotiations progressing smoothly, two agreements were concluded, one relating to the navy, on May 16.

"These agreements embody only the concrete arrangements as to the manner and conditions under which the armies and navies of the two countries are to co-operate in the common defense against the enemy on the basis of the above-mentioned notes exchanged on March 25.

"The details of the arrangements constituting as they do a military secret, cannot be made public, but they contain no provisions other than those pertaining to the objects already defined.

RUMORS DENIED.

"Currency has been given to various rumors alleging that the agreements contain, for instance, such stipulations as that the Chinese expedition is to be under Japanese command; that Japan may construct forts in Chinese territory at such places as she may choose; that Japan will take control of the Chinese railways, shipyards and arsenals, and even that Japan will assume control of China's finances, will organize China's police system, will acquire the right of freely mining of China's mines, producing materials for the use of arsenals, etc.

"It cannot be too emphatically stated that these and similar rumors are absolutely unfounded."

FRANCIS IS REPORTED IN PETROGRAD AGAIN

[BY A. P. NIGHT WIRE.]

WASHINGTON, June 8.—The presence in Petrograd of Ambassador Francis was reported by the State Department today. Other dispatches to the department told of conditions in Petrograd were bad, especially as to food supplies.

Swedish reports to the State Department announce that the Russian Soviet republic has abolished all duties of ambassadors and consuls. Both their own and foreign representatives are called without distinction "representative plenipotentiaries."

DANIELS DISAPPROVES RE-RANKING MARINES

[BY A. P. NIGHT WIRE.]

WASHINGTON, June 8.—Secretary Daniels said today he had informed members of the House Naval Committee that he does not approve the Senate amendment to the naval appropriation bill, giving the rank of lieutenant-general to the commandant of the Marine Corps instead of major-general to the present staff officers.

WE CURE

Piles, Fistula

And All Rectal Diseases

Without an Operation

For twenty-five years we have been curing diseases of the rectum and lower bowel. During that time our experience has enabled us to develop a method that is superior to others. We cure without surgery, and our patients are not confined in bed and seldom lose a moment's time from their business.

Los Angeles, Cal., May 24, 1918.

Drs. WHITE AND WAINWRIGHT:

Dear Sirs—While you have not asked me for a testimonial, possibly you will give a short one from me space, should you get up a new pamphlet. Also that these few lines may be read by some one or more of my many friends and former customers in the Mississippi Valley (Quincy Territory) or in the Inland Empire (Spokane Territory,) I wish to say: I had inward piles for thirty-five years and for the last ten a "full crop." So much so for the last three years, I have had no time to attend to anything else. I hope that none of my friends that may chance to read this will so foolishly procrastinate in taking treatement as I did. The total pain of becoming completely cured in my case amounted to less than the pulling of a small tooth. Had I a business to attend to, I would not have lost three days' time. Doctors White and Wainwright, you are "master mechanics" in the treatment of piles. Not for $2000 would I have mine back. I thank you. Yours Truly, J. W. HELME,

Formerly St. Louis Hardware Salesman, 537 W. 41st St.

SEND FOR OUR FREE BOOKLET

Drs. C. H. White and C. C. Wainwright, Successors to

Dr. C. H. White Rectal Specialists 106 W. 3rd St., Los Angeles. 512-524 Wesley Roberts Bldg., (Old Citizens' Nat'l Bank Bldg.)

THE Circulation of the Times is Growing Faster Than Ever.

THE SUNDAY TIMES

Is acknowledged to be the Biggest Newspaper in ALL THE WORLD.

WOULD CONSOLIDATE THE JUSTICE COURTS.

GRAND JURY POINTS THE WAY TO LARGE SAVING IN COUNTY EXPENSES.

The suggestion of the grand jury embodied in a communication received by the Supervisors yesterday for a reduction of the number of justices of the peace and constables in the various townships by consolidating townships, will be considered by the Supervisors on the 19th inst. The consolidated townships, if effected, will result in a saving to the county of $15,000 a year. Incidentally it will increase the labors of the justices of the peace in the Courthouse. Already the latter have been clamoring for more salary.

The grand jury letter stated that the reorganization "may cause some protest, but in these times we need conservation of man power as well as finances."

There are now forty-two justices of the peace, including six city justices, in the county at a yearly total salary of $48,000, with a monthly expense allowance of approximately $6600 a year, the grand total being $55,800.

The proposed consolidation of townships is as follows: Azusa-Covina, Burbank-Calabasas, Downey-Norwalk, El Monte-west portion of Rowland, Gardena-Lomita-Redondo-Inglewood, except a part north of the west coast annex; Long Beach-Compton, Monrovia-Annandale-Sierra Madre, Pasadena (one justice)-San Antonio, San Jose-San Dimas, San Gabriel, Santa Monica-Venice (one justice,) Soledad, South Pasadena-San Marino, Whittier.

All of the cases arising in a proposed consolidated township of Malibu-Cahuenga-San Fernando-Belvedere-Monterey Park-Catalina-Inglewood, north of the south line of the west coast annex, will be tried at the Courthouse.

If the suggestion is adopted by the Supervisors, the consolidated townships will be renamed. The total expense under the proposed arrangement is estimated at $32,-904.50. The cost per case filed will be reduced from $4.26 to $3.01.

The hearing before the Supervisors will occur on the 19th inst.

SUES FOR DIVORCE.

This Action Comes as Aftermath of Mrs. Helpling's Separate Maintenance Suit.

An aftermath of the Helpling separate maintenance action brought by Mrs. Margaret J. Helpling against Osmund T. Helpling, traffic attorney and rate expert, was a suit for divorce filed by Mr. Helpling yesterday. Attorney E. A. Miller declined to state the allegations in the complaint.

Judge Wood, in the maintenance action, granted Mrs. Helpling a decree, and approved an arrangement by which Mr. Helpling will pay Mrs. Helpling $50 a month for two years. The trial of the separate maintenance suit ran the gamut of the alleged cruelty of Mr. Helpling, based on the "Dear Daddy" letter and the association of his name with that of Miss Elizabeth Seagraves.

FOR NAVAL RESERVE.

More Men Wanted for Force in this District—Good Opportunities Offered.

The drive of the Twelfth Naval District (California) for enrollments in the United States Naval Reserve force, is proceeding with leaps and bounds, according to word received here from District Enrolling Officer Jaffee at San Francisco. He states that there is need, however, for many more men to man and handle the enormous amount of tonnage that Uncle Sam is constructing to combat the U-boat menace and to maintain an uninterrupted supply of troops and munitions to France.

The Naval Reserve force is an actual part of the United States Navy, created for active service in time of war. Men enrolling in the Naval Reserve are subject to call for full and active naval service when actually needed. In time of peace, they may continue as members of the Naval Reserve or they may resign.

Men with trades are being given corresponding ratings in the Naval Reserve, while practically every branch of the service is open to enrollment. Men with no trades are being enrolled in the seaman branch, or in the engineer's forces, with every opportunity for advancement.

PASSENGER TRAFFIC BUREAU OPENED HERE.

Owing to government control of all railroads and steamships and the natural congestion of business at the Federal railroad office, a passenger traffic bureau has been organized with offices in the Hibernian Building. D. F. Robertson, during the last fourteen years local agent of the Toyo Kisen Kaisha, has been appointed manager.

Mr. Robertson returned yesterday from an extended tour of the Northwest and Canada, when arrangements were completed to represent over 100 steamship and railroad lines. The Grand Trunk and Canadian Northern railroads of Canada, having closed their offices in the United States, will be represented by the bureau, together with the Japanese steamship lines.

WANTS NAME CHANGED.

Although he is the son of a Civil War veteran and Indian fighter, Karl F. Lauterbach, a native of California, petitioned the courts yesterday to change the name to K. Fred Lawter. The sound of the family name, he says, is proving embarrassing to him both socially and in business. Mr. Lauterbach says he stands ready to serve the United States government at any time.

GOV. STEPHENS HERE ON SOUTHLAND TOUR.

ADDRESSES IN SUPPORT OF WAR WILL BE FEATURE OF PROGRAMME.

Gov. Stephens arrived in Los Angeles yesterday to remain in Southern California until the 23d inst., carrying on his campaign, in which patriotic addresses in support of the war programme will be the principal feature. He began his work here last night in an address at Shrine Auditorium at the benefit for the Red Cross given by the Order of the Eastern Star.

This forenoon, at 11 o'clock, Gov. Stephens will speak in the Wesley Chapel Methodist Episcopal Church, Eighth and San Julian streets. An elaborate programme for this event has been prepared by the colored people of Los Angeles. This evening he will speak before the Temple Baptist Church, in Temple Auditorium, Fifth and Olive streets, on "California and the War."

Tomorrow and Tuesday, Gov. Stephens will spend in Imperial Valley, visiting the valley towns by automobile and giving several short addresses. He will be in San Diego Wednesday and Thursday, and in Redlands on Friday. On Saturday he will visit Beaumont, Chino, Upland and Monrovia.

The programme for the remainder of his sojourn in Southern California is as follows:

Sunday, the 16th inst., evening address in La Verne Federated Church; 17th, Woman's City Club at noon and Texas Society at night; 18th, Ad Club at noon, druggists' convention at 1:30 and evening address at Van Nuys; 19th, noon meeting of shipworkers at San Pedro, afternoon meeting of women's clubs of Santa Monica, night meeting of Santa Monica Chamber of Commerce; 20th, noon meeting of War Savings Society of the Pacific Mutual, night meeting at Alhambra; 21st, noon meeting of Rotary Club, night addresses at Covina and Whittier; 22nd, National Defense review; 23d, night address at Lincoln-avenue Church, Pasadena, Orange Grove and Lincoln avenue.

For Water-Power Development.

EDISON COMPANY SEEKS TWENTY-MILLION LOAN

THE Southern California Edison Company has made application to the War Finance Corporation for a loan of approximately $20,000,000 to provide for some maturing obligations and to comply with recommendations of the State Railroad Commission and the Fuel Administration. The greater portion of this large sum is required to meet these recommendations for the development of additional water-power plants to furnish hydroelectric energy as a substitute for the rapidly disappearing fuel oil supply.

The paramount necessity for a very large supply of fuel oil for the navy and merchant marine makes the development of additional water power plants of prime importance for conducting industries and bringing more agricultural lands under production, it is set forth. If this loan is granted, the money will be available for construction work, employing a large amount of labor and the purchase of material, much of which can be secured in Southern California.

Chairman John R. Miller of the company said last night that these water power plants if built would provide additional power supply of approximately 100,000 horse power, and the output would be substituted for 1,500,000 barrels of oil per annum, and that the company's application for the loan was based upon the provisions of the act creating the War Finance Corporation to lend assistance to established concerns whose business is necessary or contributory to the successful prosecution of the war, that the declaration of policy from the directors of the War Finance Corporation. A copy of the letter has just been received, reading as follows:

"The directors of the War Finance Corporation have given consideration application of many public service corporations doing business in various parts of the country, for loans amounting a large amount.

"The directors of the War Finance Corporation do not feel that they have any authority under the law to make loans except upon adequate security as required by the act, and they are convinced that the inability of a utility company to earn a sum at least sufficient to pay its fixed charges, maintenance and repairs, is conclusive evidence of the inadequacy of its own credit as security. The directors of the corporation feel that the business served by these various public utility enterprises should not suffer. War Finance Corporation is ready to advances to any utility company whose statement shows that the actual need of increased facilities. It is a matter for the local authorities to determine whether an increase in rates, sufficient to maintain the enterprise as a going concern, should be granted or urged, therefore, that the local authorities give prompt consideration to applications made by public utilities for permission to increase rates, in order that the facts upon which the War Finance Corporation may know, when applications for loans are presented by public service corporations, whether they are entitled to give adequate service.

APAN DENIES RULING CHINA.

uality of Nations is Shown by Terms of Pact.

nty Relates Only to War Co-operation.

mmercial Matters are not Involved, Says Tokio.

[BY PACIFIC CABLE AND A. P.]

OKIO, June 8.—The official ment issued by the Japanese rnment explanatory of the -Japanese military agreement res that this agreement relates to co-operation by the two na- in defense of the peace and re of the Far East, and ex- y denies various rumors to the ary.

e text of the explanatory state- which accompanies the notes nged between the two govern- reads:

aving regard to the state ration of hostile influence into n territory, jeopardising the and welfare of the Far East, recognizing the impossibil- ity of co-operation between and China adequately to the exigencies of the case, the nments of the two countries a frank interchange of views the annexed notes to be ed on March 25 between the er of Foreign Affairs and the e Minister at Tokio:

NCLUDE AGREEMENTS.

pursuance of the purpose of tes, the imperial government uently sent commissioners senting the imperial army and to Peking, where they held ences with the authorities of hinese army and navy. The ations progressing smoothly, reements were concluded, and r to the navy, on May 19. ese agreements embody only ncrete arrangements as to the and conditions under which mies and navies of the two es are to co-operate in the n defense against the enemy basis of the above-mentioned exchanged on March 25.

details of the arrangements ting as they do a military cannot be made public, but ontain no provisions other nse pertaining to the object defined.

RUMORS DENIED.

ency has been given to vari- ors alleging that the agree- contain, for instance, such ices as that the Chinese ar- is to be under Japanese nd; that Japan may construct Chinese territory at such as she may choose; that will take control of the Chi- railways, shipyards and and even that Japan will e control of China's finance nize China's police system, ire the right of freely con- hina's mines, producing ma- for the use of arsenals, et- annot be too emphatic that these and similar re- e absolutely unfounded."

CIS IS REPORTED PETROGRAD AGAIN.

[BY A. P. NIGHT WIRE.]

INGTON, June 8.—The d in Petrograd of Ambassa- ncis was reported to the partment today. Other de- to the department said con- Petrograd were bad, espe- to food supplies. h reports to the State De- announce that the Russian public has abolished all the mbassadors and ministers ir own and foreign repre- are called within the representative plenipoten-

LS DISAPPROVES RANKING MARINES.

[BY A. P. NIGHT WIRE.]

NGTON, June 8.—Secre- id said today he had no- embers of the House Naval e that he does not approve e amendment to the sun- ions bill, giving the ad- ant-general to the staff of the Marine Corps the ajor-general to the staff

ment.

SEEKS ION LOAN.

g of the war, subject to dition of policy issued by rs of the War Finance A copy of the letter een received, reading as

directors of the War Corporation have under ion applications from ic service corporations ness in various sections ntry, for loans aggregat- amount.

irectors of the War Corporation do not be- have any authority under make loans except on curity as required by the ey are convinced that de- f a utility company is at least sufficient to charges, maintenance conclusive evidence acy of its own obligations

The directors of the feel that the loaning these various public ser- ies should not expect the e Corporation to make any utility company ment shows that it is of increased earn- er for the local service rmine whether an ap- ates, sufficient to war- nterprise as a going con- ld be granted. It is efore, that the effec- ective prompt consid- ications made by public permission to borrow her that the directors nance Corporation will applications for loans d by public utility com- hether they will be able uate security.

ey to Sun's Last Few Mysteries Given to Scientists.

Phenomenon.

OLAR ECLIPSE SEEN BY WORLD'S BIGGEST CROWD.

llion Persons Within Shadow Path; Local Phase Interests Thousands; Spots are Visible.

BY WILLIAM H. KNIGHT,
President of the Astronomical Society of Los Angeles.

notable solar eclipse which occurred yesterday af- noon excited the keen in- of the entire population of ited States. It was remark- because it is the only one in narrow path of the moon's dow crossed the American ent entirely within the terri- of the United States for con- ted it will not be repeated ntinue to come. But the s must have crossed sec- of our country, curving off regions, and there will ses of that character in ll cross Central Californ- ia's eclipses began in the ess near the northern f Japan, crossed the ocean arrow to the north, and of totality entered the ar South Bend, on the total length of the shadow's jour- Washington, at 2:50 p.m.; ney from coast to coast was 3760 miles, and that distance was traversed in forty-seven minutes or 2820 seconds, averaging about one mile per second.

reached Baker City, Or., where the Lick Observatory astronomers were located, at 3:05 p.m.; arrived at Green River, Wyo., where the Mt. Wilson observers had established themselves, at 3:12 p.m.; speeded on to Denver, where the astronomers of the Yerkes Observatory had the rare opportunity of witnessing a total eclipse from a well-equipped observatory, through a large refractor with a twenty-inch objective. And so the path of totality extended southeasterly through Dodge City, Kans.; Guthrie, Okla.; Warren, Ark.; Jackson, Miss., to Orlando, Fla.

When the round shadow reached the coast of Washington it was sixty-six miles in diameter and the total phase lasted two minutes. From that time it continually diminished in size, till in Florida, it was only forty-two miles in diameter and the total phase lasted only a little over one minute. The total length of the shadow's jour-

HOW ECLIPSE ACTED HERE.

Sun About Three-quarters Obscured at the Maximum; Wind Dropped.

At its period of maximum covering in Los Angeles yesterday the sun was 74 per cent. obscured by the moon, according to the official report of Ford A. Carpenter, meteorologist of the Weather Bureau. This occurred at 4:21 p.m., summer time.

The sunshine recorder at the Weather Bureau ceased at 3:52 p.m. and began again at 4:52 p.m. The sky was cloudless. The temperature at 3:50 p.m. was 76 deg.

During the eclipse the wind decreased to four miles per hour from five miles per hour.

MAKING CALCULATIONS.

When the astronomer is making his calculations for an eclipse, he has to take into consideration the motion of the earth's surface as it turns upon its axis once in twenty-four hours; the motion of the moon as it revolves round the earth in a period of about twenty-eight days, and the motion of the moon with the earth as the latter moves round the sun at the rate of eighteen and one-half miles per second. Now, the diurnal motion of an object on the earth's surface depends on its latitude. If at the Equator it moves at the rate of 1000 miles per hours, at the latitude of Los Angeles and Florida, the rate is 840 miles per hour; at the latitude of Aberdeen, Wash., the rate is 650 miles per hour. These are approximations.

The motion of the moon as it revolves in its orbit round the earth is the slowest of any known heavenly body—only three-fourths of a mile per second. That is why it is so deliberate in passing across the sun's disc. This is very fortunate for the astronomer who wishes to study the phenomena of the red prominences and the pearly corona.

Consequently in the solar eclipse which occurred yesterday we had two favoring factors—a near body, the moon, which was apparently just a little larger than a distant body, the sun, so that it could just hide the latter when interposed, and moving so slowly that the sun was hidden from view one and a half minutes. This enables the astronomer to see a good deal if he is on the right spot and has his instruments adjusted for the occasion in advance. In no other planet, although some of them have several moons, is there such a nice adjustment of motions, sizes and distances of heavenly bodies as to enable them deliberately to observe the fascinating phenomena of a total solar eclipse.

JUPITER AS EXAMPLE.

Take Jupiter, for instance. We have seen the shadows of one or more of his satellites traveling over the surface of the giant planet, but always with an enormous velocity compared with the shadow of our moon as it travels over the earth's surface. His nearest moon, Io, which is comparable with ours in size, is 2500 miles in diameter, (our moon 2100.) and its distance from Jupiter is 261,000 miles, while our moon is 240,000 miles from the earth. But while our moon moves slowly round the earth in a period of about twenty-eight days, and at the rate of three-quarters of a mile per second, Io speeds round its great primary in the very brief period of one and three-quarters of our days, and to accomplish that rapid journey it is obliged to fly along its orbit at the enormous velocity of eighty-three miles per second in order to overcome the mighty attractive force of its gigantic primary. Consequently its shadow would flit past the Jovian astronomer in about nineteen seconds. This would hardly give the observer time to wink twice before the phenomenon was gone.

Probably more persons witnessed the total phase of yesterday's eclipse than in any previous event of the kind in the world's history. It is estimated that there were a million persons within or very near the shadow path. Besides these hundreds of thousands journeyed from ten to a hundred miles in their machines to witness the phenomena. In ancient times the eclipse came suddenly and unheralded and was always a great surprise. Sometimes it boded evil and fear seized the populace. Then again, it often passes over sparsely settled territory, or over long stretches of the oceans which cover three-quarters of the earth's surface.

But in the present instance the moon's round shadow, fifty miles in diameter, passed over the entire length of one of the largest and most populous countries on the globe, and its approach was announced, its interesting phases described, and keen interest in the attending phenomena awakened, many weeks before its appearance.

The local phase of the eclipse was of great interest to many thousands of young persons who had never witnessed an eclipse before. Smoked and colored glasses were in great demand and in every part of the city and surrounding country people were peering at the partially eclipsed sun in all its stages of progress. The invisible moon, advancing from the west, made an indentation in the

(Continued on Tenth Page.)



Yesterday's solar eclipse.

This unusual series of photographs was made by a Times staff photographer from the Times tower and shows the principal stages of the phenomenon from start to finish. Note the corona about the partly-obscured disk and the fact that the shadow did not pass directly across.

Solar Phenomenon.

MOON BETWEEN EARTH AND SUN.

Riddle of Heavens Revealed to Astronomers.

Dark Strip Fifty Miles Wide Crosses Country.

Eclipse Reaches Baker Five Seconds Late.

[BY A. P. NIGHT WIRE.]

BAKER (Or.) June 8.—Untimely twilight, fast followed by a deeper darkness, swept over a strip of the Northwest fifty miles wide today when the solar eclipse, foretold by men who have reduced the movements of astral bodies to an exact science, came to pass.

The predicted phenomenon found noted scientists ready for it here. Glasses were trained to read the riddle of the heavens and to study and photograph the sun's corona and spectrum. Definite conclusions drawn from these observations will be available only after comparison of results attained and deductions as to their significance. The observations were declared to be successful, a slight cloudiness being the only drawback.

The expected results of plunging the world into darkness as of night were observed. Birds sought their nests and chickens went to roost. A gloom as deep as that at 10 o'clock at night enveloped the favored strip of country at the moment of totality. Electric lights were turned on indoors and street cars and automobiles had their headlights burning.

Within a few minutes after the total eclipse, daylight rapidly returned.

REWARDS GREAT.

Those devoting their time to study of the corona were amply rewarded for the wonderfully colored glow of the inner circle with its moving multi-covered shafts of light, which offered a spectacle rarely seen by humankind. It was of maximum sunspot type, with the glowing and pulsating light nearly equally diffused about the sun surface, whose prominences also were plainly visible. Those watching for effects on nature also were rewarded, for crescent-shaped shadows on the ground were seen and in some cases where cloth was spread mysterious and unexplained shadow bands were observed, although some failed altogether of results in this particular detail of study.

Scientifically the "Baker eclipse," as the solar phenomenon observed today will be known in records of the United States Naval Observatory, whose party made its observations from this city, was successful. Belief was expressed that development

(Continued on Tenth Page.)

WHY

We Are Selling These Fine Hand-Tailored, Made-to-Your-Measure *Guaranteed Woolen*

SUITS FOR $22.50

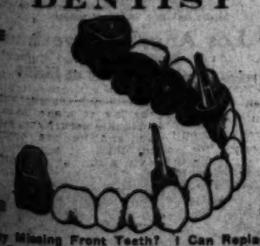
3-Piece Suits With EXTRA PANTS FREE

Our Former $27.50, $30, $35 & $40 Suits

WE WANT YOUR PATRONAGE—your PERMANENT patronage. To gain that patronage we know that we must MORE THAN SATISFY YOU. Consequently we are making this bed-rock price proposition. We bought these fine summer woolen suitings at a bargain—and we want you to profit. Being located on the third floor, our rent and overhead expense is reduced to the minimum. You get these suits at mighty close to rock-bottom wholesale prices. But SEEING IS BELIEVING. Inspect these wonderful values while this offer is still on. It may be discontinued at any time. A large assortment of fabrics and patterns to choose from—the newest summer colorings. Every Stewart customer knows that a Stewart suit GIVES ABSOLUTE SATISFACTION ALWAYS. Pants of the same material as your suit, or different if you wish. Cleaning and pressing for one year free. Open daily until 6 P.M., Saturday until 9 P.M.

STEWART
THE SQUARE TAILOR
THIRD FLOOR, EXCHANGE BUILDING,
ENTRANCE 321 W. 3D ST., BET. HILL & BDWAY

DR. RIMMER
DENTIST



Lady Attendant
Hours 9 to 8 p.m.
Sunday 9 to 12.

Are You Any Missing Front Teeth? I Can Replace Them With Teeth as Perfect as Nature Gives to the Most Fortunate.

Plate for a double-suction plate is only $10.00
Best Gold Crowns ..... $ 5.00
Porcelain Crowns ..... $ 5.00
Bridgework (per tooth) ..... $ 5.00
Fillings ..... $ 3.00
Gold Fillings (X-Ray Diagnosis) ..... $ 2.50
Silver Fillings ..... $1.00 Up
Consultations ..... $ 1.00

One of Chicago's Most Prominent Dentists
652 So. Hill, 7th and Hill.
Owl Building.

Hair Made Beautifully Wavy While You Sleep!

Just think, girls! You apply a little liquid silmerine at bedtime and in the morning your hair has a prettier wave and curl than probably it has ever had. The waviness looks perfectly natural, and the hair is sleek and glossy like plush. It will remain in curl the longest time, regardless of heat, wind or moisture, and you won't have to be continually fussing with loose strands or flying ends.

Liquid silmerine is of course entirely harmless. It leaves no sticky, greasy or streaky trace. It has the peculiar quality of drying in beautiful waves, crease and swirls. It is also an excellent dressing for the hair, keeping it delightfully soft and silky. A few ounces from your druggist will last for weeks. It is best applied with a clean tooth brush, drawing this down the full length of the hair.



We are offering our entire stock of choice balled roses at 35 cents each. Formerly priced as high as 75c each.

RADIANCE!—The grandest of all pink roses; the buds are long and graceful and open into glorious blossoms of a deep luminous rosy pink; extra long stems; free bloomer.

SUNBURST—A gorgeous yellow rose that is among the most popular of its color.

ANTOINE REVOIRE — Extra large blossoms of a blush pink-tipped with carmine; handsome in bud; rapid grower and free bloomer. Should be in every collection.

KILLARNEY DOUBLE WHITE —One of the most superb of white roses; full petalled and very showy.

LADY HILLINGTON — Our stock of this delicate yellow beauty is very limited. It has often been referred to as "The best and freest growing of yellow roses."

DAHLIA SPECIALS—10c

While they last, we are offering our choice assortment of Dahlias (in 2-inch pots) at 10c EACH, or $1.00 A DOZEN. Every variety is included—Cactus, Peony, Show, Decorative and Garden dahlias. Regularly priced as high as 50c each.

-continuing Removal Sale of ornamental Nursery Stock

Every piece of our choice ornamental nursery stock, now contained in our salesyard in the rear of our store, is on sale AT ACTUAL COST PRICE! Don't miss this opportunity to secure home-beautifying trees, shrubs and plants at almost your own figures.

Germain Seed & Plant Co.
325 to 335 South Main Street
Los Angeles, Cal.

"KILLED IN AIR RAID."

[BY A. P. DAY WIRE.]

KANSAS CITY (Mo.) June 8.—The death in France of Capt. Rufus F. Montgall of Kansas City, as a result of an air raid, was announced in a telegram from the War Department to the officer's mother, Mrs. Sarah E. Montgall.

The telegram stated Capt. Montgall was "officially reported killed in an air raid, May 30," giving no other details.

Let the "Store of Good Furniture" Furnish Your Home

Of all the investments which you can make of importance to your well being, undoubtedly those pertaining to your home are first and foremost.

Dignified Credit

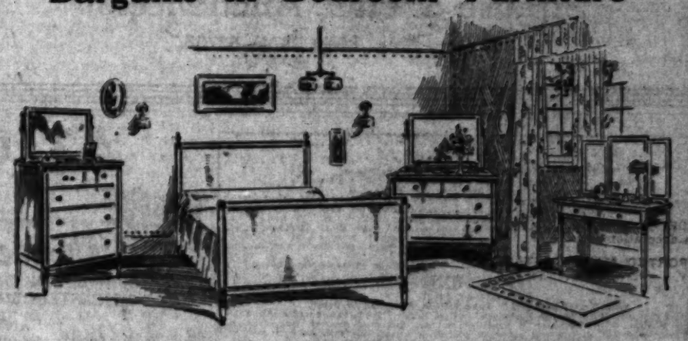
has done much to place home happiness within reach of all. By the aid of credit everyone can have a home as comfortable as their neighbors, without any financial inconvenience.

Simply open an account for what you want, making a reasonable cash payment and paying the balance while using and enjoying your furniture.

Specials During June

During June we will close out broken sets and odd pieces at greatly reduced prices. The list which follows is incomplete and similar reductions will be found throughout the store on furniture for every purpose.

Bargains in Bedroom Furniture



4-post Twin Beds, Ivory finish.
Regular $34.50
Now $23.75

Mahogany Twin Beds
Regular $41.00
Now $33.75

Dresser and Chiffonier of Circassian Walnut, Colonial design. Very large and massive.
Regular $130.25
Now $108.50

Mahogany Bed, Dresser and Dressing Table. Adam design.
Regular $86.00
Now $65.75

Dresser and Chiffonier of birdseye maple. Large mirrors and 6 drawers.
Regular $109.50
Now $87.75

Mahogany Dressing Table, Colonial design.
Regular $31.75
Now $19.85

Old English Dressing Table and Chair to match. Three-wing mirror.
Regular $70.25
Now $49.75

Five-piece Colonial Design, Ivory Set, consisting of Dressing Table, Stool, Bed and Dresser.
Regular $221.35
Now $176.50

Rugs

This department is the most complete in the city and anyone needing rugs soon will do well to buy NOW.

Herrick Refrigerators

The refrigerator with the dry air circulation.
$24.50 to $250

Eclipse Gas Ranges

The range with the fresh air ventilated oven.
$19.75 to $85

TALKING MACHINE DEPARTMENT.

Brunswicks, Columbias, Cowan Classique and Pathe.
Complete library of Columbia and Pathe Records.

60204 Bdwy. 138

LYON McKINNEY SMITH CO
737-741 SOUTH HILL

AUCTION

Supplementary Auction of

Byrens' Art Gallery

801 S. Hill St., Cor. 8th St. Tuesday, June 11, 11 A.M.

To dispose of Mr. Byrens' private collection of paintings

Amongst which are exceptional examples of the following world renowned artists: Six important canvasses by the late Wm. Keith, secured direct from the Keith estate; important examples from the following artists: Geo. Ennes, Emil Van Marcke, P. F. Claya, Schreyer, A. Mauve, J. Francis Murphy, E. Berne Bellecour, Thad Welch, J. Frances Wheatley, Wm. M. Chase, Jno. S. Sargent, Chas. Jacque, Julian Dupre, J. McNeil Whistler, Thos. Cole.

Also Some Very Fine Oriental Rugs

Comprising of Keshan, Kermanshah, Saruk, Tabriz Ispahan, Seraband, Laver, Dozar Ghuhistan, weaves which are so rare now they are in large and small sizes.

MR. BYRENS has been drafted, for that reason his valuable collection must be sold regardless of cost or price.

Sale starts promptly at 11 o'clock. Be there and secure the bargains.

Also a few pieces of choice ITALIAN MARBLE. Exhibition pieces from the San Francisco Exposition.

TERMS CASH

Strouse & Hull, Auctioneers

325 Story Bldg. Main 5274—62705.

AUCTION
MONDAY—10 A. M.
2100 WEST 20TH ST., Cor. St. Andrews Place.
Adams cr W. Jefferson St. cars to St. Andrews Place.
Extra nice furnishings, 6-room Bungalow

Mahogany case Mansell upright piano, mahogany writing desk, leather sofa, oak rockers and chairs, library table, wardrobe couch, kitchenery and laborers' cupboard, center tables, pictures, bric-a-brac, mahogany music cabinet, fumed oak 54-in. top dining table, serving table and chairs to match, 9x12 Body Brussels rugs, mahogany maple dressers and chiffonier, Circassian walnut dresser and chiffonier, brass bed, spring, mattress, bookcase, porch furniture, high oven gas range, dishes, refrigerator, utensils, etc.

REED & HAMMOND, Aucts.

AUCTION
MONDAY—2 P. M.
2827 No. Griffin Ave. Take Griffin Ave. car to door.

Oak case 88-note auto player piano and lot of music; 9x12 Axminster rugs, 8x10 French Wilton, 9x12 Wilton and small rugs, oak, princess dresser, oak dresser, 3-inch post iron bed, spring and mattress, oak dining table and set chairs to match; davenport, hall tree, oak and reed rockers, sofa, bric-a-brac, clock, breakfast table, baskets, high oven gas range, dishes, utensils, etc., etc.

Extra Nice Furnishings.

REED & HAMMOND, Aucts.

AUCTION—SPECIAL—AUCTION
TUESDAY—10 A. M.

The Magnificent Furnishings of Harvard Boulevard Home

Will Sell at Our Large Salesrooms, 1053-55 SO. MAIN ST.

A Wonderful Lot of Fine Furniture, etc.

Complete dining set, "Stoppelwhite," of 54-in. top 10-ft. extension table, 8 leather seat and back dining chairs, buffet, serving table, china cabinet and side tables, cost $900, is just like new; mahogany case upright piano; (50 pieces of the finest of cut glass); Haviland dishes, chocolate and tea set; fancy painted platter and plaque; 6-pc. triple mirrors, elegant, solid mahogany tables and pedestals; mahogany and leather screen, brass fire set, six-part piano and library electric lamps, beautiful Jacobean library table, steel chairs, mahogany library table, wheeled; mahogany sewing tables ("Crotch" mahogany davenport, a beauty); bronze portieres, curtains, mahogany bric-a-brac cabinet, (Barouk, Chinese, Beluchistan and other Oriental rugs,) leather and velvet couch covers, Navajo rugs, mahogany "Colonial" writing desks; (beautiful parlor set of "Crotch" mahogany and embossed leather; also 5-piece parlor set of solid mahogany and velour;) fine mahogany arm rockers.

"Colonial" design mahogany bedroom set, of twin beds, steel springs, floss mattresses, massive dresser and chiffonier, dressing table, cheval mirror, chairs and rockers.

Complete bedroom set of mahogany, consisting of mahogany (iron) bed, massive dresser, chiffonier, dressing table, chair and rocker.

Ivory bedroom set of ivory and cane, twin beds, Clipper springs, floss mattresses, dresser, chair and rocker.

All tapestry davenport, mahogany shaving stand; leather sofa, tapestries, fine brass beds.

Complete and extra nice fumed oak dining set of large pedestal extension table, buffet, serving table and chairs to match.

Leaded glass, sectional bookcases, fumed oak, library table, mahogany music cabinet, sewing machine, wardrobe couch, bookcases, large mahogany frame mirror, fine lot of dishes, silverware, pictures, bric-a-brac, linens and bedding, neat of tea tables, breakfast room set, jardinieres, massive Circassian walnut chair and rocker, electric fan, "Duntley" electric vacuum cleaner, mission desk, organ, gas range, refrigerator, porch furniture, beautiful rugs, large and small hall carpet, kitchenware, etc., etc.

LUNCH SERVED.

REED & HAMMOND, Aucts.

Practically all furniture from the factories of Sleigh-Whittecombe and Berkey & Gay. The finest and best.

AUCTION
FRIDAY, JUNE 14TH—2:30 P. M.
SAN PEDRO, CALIFORNIA—306 WEST 16TH ST.
The complete furnishings of cottage in rear.

REED & HAMMOND, Aucts.

AUCTION
FRIDAY—10 A. M. 6224½ N. GRAND AVE.
Take any Hollywood car to Grand Ave. and Sunset Blvd.
Nice Furnishings of 5-Room Flat.

Fumed oak library table and rockers, sanitary couch and pad, pad seat chairs, 9x12 Axminster rugs and small rugs, oak and birdseye maple dressers and chiffonier, golden oak dining table and chairs to match, brass bed, spring and mattress, kapok mattress, good linen bed, complete; bedding, pictures, stair carpet, dishes, gas range, utensils, etc., etc.

FLAT FOR RENT.

REED & HAMMOND, Aucts.

AUCTION!
THURSDAY, 10 A.M.
All-day Sale of Good Furniture, Rugs, Etc., at
Our Large Auction Rooms, 1053-55 So. Main St.

This sale will consist of the nice furnishings of a Vermont avenue home and several large consignments, altogether making up a big sale of good furniture, rugs, etc.

LUNCH SERVED.

REED & HAMMOND, Aucts.

AUCTION
WEDNESDAY—10 A. M. 621 S. GRAND AVE.
Nice, Clean Furniture of 12 Rooms.

Oak, mahogany and maple dressers, oak rockers and chairs, fumed oak dining table and chairs, hall and stair carpet, 9x12 Axminster and Brussels rugs, commodes, toilet ware, brass and iron beds, steel springs, mattresses, heaters, porch furniture, lace curtains, portieres, center tables, library tables, gas plates, gas range, dishes, utensils, etc., etc.

REED & HAMMOND, Aucts.

AUCTION

See Next Sunday's Paper in Regard to

AUCTION OF $25,000 STOCK

of Clean, High-Grade Merchandise Located at

137 South Spring Street.

J. J. SUGARMAN, Auctioneer.

Office 335 South Los Angeles St.

F4810—Main 3114.

MILLION SEES SUN'S ECLIPSE.

(Continued from Ninth Page.)

edge of the sun at 3:03 o'clock, the precise moment predicted according to the wonderful astronomical calculations—predicted many years previous to the event. The eclipse was shorn of all the terrors which formerly accompanied such an event by a knowledge of the laws governing the motions of the two heavenly bodies producing the phenomena.

At 4:21 p.m. the maximum effect was produced, and the black body of the moon had obscured three-fourth's of the surface of the sun, leaving a bright narrow crescent, which still gave the effect of nearly full daylight, having only a tinge of gloom.

A great number of photographs were taken along the entire line of totality from Washington to Florida, and for the first time moving pictures were attempted. Photographs of the partial phases of the eclipse were also produced in all other parts of the country. In this city Samuel J. Keese, at No. 1509 Shatto street, successfully employed the five-inch telescope belonging to the Academy of Sciences to view the sun, and projected a large image a foot in diameter on a white screen for the benefit of numerous visitors, and the result was very effective. Several large sunspots were visible near the western limb.

One of the novel effects was produced by the rays of the sun percolating through the foliage of trees and forming reverse images of the crescent on the smooth pavement. Similar images were formed by puncturing a card with a pinhole and permitting the sun's rays to shine through it upon a white surface.

Whittier thus describes such an event in the olden times:

"'Twas on a May-day of the far old year
Forewritten memory and fancy, that there fell
Over the bloom and sweet life of the Spring,
Over the fresh earth and the heaven of noon,
A horror of great darkness. Like the night
In day of which the Norland sagas tell—
The twilight of the Gods. The low-hung sky
Was black with ominous clouds, save where its rims
Were fringed with a dull glow, the hue that stains
The crater's sides from the red hell below.
Birds ceased to sing, and all the barn-yard fowls
Roosted; the cattle at the pasture bars
Lowed and looked homeward; bats on leathern wings
Flitted abroad; the sounds of labor died;
Men prayed and women wept; all ears grew sharp to hear
The doom-blast of the trumpet shatter
The black sky, that the dreadful face of Christ
Might look from the rent clouds, not as he looked
A loving guest at Bethany, but stern
As justice and inexorable law.
Meanwhile the lights of old State House, dim as ghosts,
Set the lawgivers of Connecticut,
Trembling beneath their Legislative robes.
"It is the Lord's Great Day! Let us adjourn,"
Said one grave voice there. Instantly all eyes
All eyes were turned to Abraham Davenport.
He rose, slow clearing with his steady voice
The intolerable hush. "This well may be
The Day of Judgment which the world awaits;
But be it so or not, I only know
My present duty, and my Lord's command
To occupy till he come. So at the post
Where he hath set me in his providence,
I abide in it now, and will not vote
To leave the people without candle-light.
Bring in the candles."
Then by the flaring lights the worthy man,
Wise in the things of God and man, alone
Alike with quaking hands,
In act to regulate the fisheries,
His eye-struck colleagues listening all the while,
Between the pauses of his argument,
To hear the Thunder of the trump of God,
Burst from the hollow trumpet of the cloud

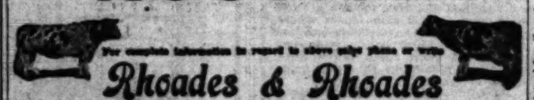
A-U-C-T-I-O-N
Tuesday, June 11th, at 10 a.m.,
3218-3220 S. Main.

On account of receiving instructions from owners of these elegant consignments of fine homes and from a large hotel, we had to arrange this sale on two days' notice.

We must have a clean sweep by Tuesday night; goods will be sold to the highest bidder. You can pick up some wonderful bargains in high grade and medium furniture, rugs and household goods, consisting of 20 fine birch, birdseye maple, quarter and fumed oak, mahogany and maple dressers, chiffoniers, 8 elegant genuine leather upholstered rockers, fine leatherette duofolds, 6 handsome fumed and quarter oak library tables, 10 fine enamel and brass beds, 15 fine silk floss and cotton mattresses, metal springs, 5 assorted gas ranges, sanitary couches, fumed and quarter oak pedestals, extension tables, chairs, rockers, 4 sanitary roll and flat top desks, fine lot of linens and bedding, 20 elegant Wiltons, Axminster and Body Brussels rugs and 600 yards of fine velvet ball carpets, like new, will be sold by the yard, and other goods too numerous to mention. Hooverize and attend this big auction sale. Hot lunch will be served at noon. Everybody is welcome, whether you buy goods or don't buy. Particulars 20040, South 6218.

GEO. J. BLANK, Auctioneer.

AUCTION



For complete information in regard to above sales phone or write

Rhoades & Rhoades

50 HEAD OF DAIRY COWS AND HEIFERS
2 HOLSTEIN BULLS—4 HEAD OF HORSES
At my Dairy, 2 miles east of
SANTA FE SPRINGS,
On the corner of Valley View and La Mirada Road.
MONDAY, JUNE 10th, at 10 A.M.

This herd includes 14 choice young dairy cows. 7 head of highclass 2-year-old heifers, nearly all springers. 13 heifers 6 to 15 months old. Easy terms—$100 and under cash, over $100 one-third cash, balance in 12 monthly payments with approved note and 8 per cent. interest. Liberal discount for cash.

C. C. Fitzgerald, Owner.

106 CHOICE DAIRY COWS AND HEIFERS 106
HORSES, IMPLEMENTS, 2 HOLSTEIN BULLS
On Stalder Avenue, 1 mile east of Central Avenue.
CHINO,
At the American Beet Sugar Co. Ranch, known as the South Camp.
TUESDAY, JUNE 18th, at 9 A.M., SHARP.

This fine herd includes 76 head of extra good dairy cows. 24 Holstein heifers, 6 to 24 months old. A herd that will please critical buyers. Same easy terms as above.

G. E. MOYER, Owner.

90 HEAD OF FINE DAIRY COWS AND HEIFERS 90
8 PURE BRED REGISTERED HOLSTEIN BULLS 8
4 PERCHERON STALLIONS—DUROC JERSEY HOGS.
On the Stalder Bros. River Ranch, 3½ miles south of
WINEVILLE,
THURSDAY, JUNE 20th at 9 A.M. SHARP.

Don't overlook this sale as it includes some extra good dairy stock. Same easy terms as above. See next Sunday's paper.

STALDER BROS., Owners.





EXPERT
LIVE STOCK AUCTIONEERS
Col. Ben A. Rhoades
and Harold B. Rhoades,
AUCTIONEERS

AUCTION!

Brand new, clean and staple stock of

G-R-O-C-E-R-I-E-S!

S. W. KOHN, The Reliable Auctioneer,

Sells Tuesday, June 11th, 10 A. M., at

534 WEST TEMPLE ST., cor. Grand Ave., L. A.

Comprising about 300 cases, mostly original, such as salmons, sardines, tuna fish, lobsters, crabs, shrimps, oysters, "Heinz 57 Varieties," catsups, soups, milks, Kellogg's, H. O., Toasties, Jams, Jello, preserves, tomatoes, corn, peas, beans, bags of rice, California fruits, original cases of Mason jars, candies, shoe polish, cigars, cigarettes and tobaccos, soaps and powders, Royal and other baking powders, coffees, teas, spices, extracts, barrels of vinegar, etc., etc.

100 dozen of Handkerchiefs and Scissors.

F-I-X-T-U-R-E-S

Will be sold at 1 p.m.

One complete set of butchers and grocery fixtures, consisting of butcher's icehouse, two meat display showcases, meat blocks, Dayton meat slicer, National cash register, electric coffee mill, 2 coffee cases, glass jars, show cans, candy trays, Standard and Dayton computing scales, steam table, shelving, gas range, etc., etc.

All to be sold without limit or reserve. Lunch will be served at noon.

AUCTION
G-R-O-C-E-R-I-E-S
S. W. KOHN, The Reliable Auctioneer,
Sells THURSDAY, JUNE 13TH, 10 A.M., at
No. 1108 EAST 12TH ST., near Paloma St., L. A.

Comprising of tomatoes, corn, peas, catsup, soaps and powders, cigars, cigarettes, notions, Toasties, "Heinz 57 Varieties," salmons, jams, oysters, clams, pickles, Campbell's soups, crackers, flapjack, molasses, etc.

FIXTURES! Will be sold at 1 p.m.

National cash register, showcases, counters, coffee mill, oil tank, jars, dishes, etc.

Main 2655—Auctioneer's Phones—21697.

A-U-C-T-I-O-N
Martin's Cafe, Located 121 S. Main St.
Tuesday, June 11th, 2 p.m., Sharp.

Consisting of complete cafe fixtures, 15 metal chair back stools, 50 chairs, dishes, etc. Must sell to move.

A-U-C-T-I-O-N
Store Building 60x20 and
SUNSET CAFETERIA FIXTURES.
Located Sunset Blvd. & Gower st.
1808 Sunset Blvd.

Take Hollywood car, get off at Gower st. Consisting of the building and all the cafeteria fixtures. To be sold by the piece Wednesday, June 12th, 2 p.m.

J. D. TUCKER, Agent.
Main 9200; 62006.

A-U-C-T-I-O-N
GROCERIES
GROCERY AND BUTCHER FIXTURES.
S. W. KOHN,
The Reliable Auctioneer,
Sells TUESDAY, JUNE 11th,
Full particulars in Sunday's papers.

F2507. Main 2655.

AUCTION
J. J. SUGARMAN AUCTION & COMMISSION HOUSE.
335 South Los Angeles St.
F4810. Main 3114

AUCTION
Buy for cash or sell on commission, furniture, household, groceries, hardware, dry goods and all kinds of fixtures.
Business Strictly Confidential
20040; South 6218.
3218-3220 S. Main St.
GEO. J. BLANK, Auctioneer.

THOS. B. CLARK
General Auctioneer and
Importer of Antique Furniture
MOVED TO
911-913
South Hill St.

Main 2655.

CLOUDS ECLIPSE ECLIPSE OF SUN.

Elaborate Preparations to Study Phenomenon go for Naught.

[BY A. P. NIGHT WIRE.]

DENVER, June 8. — Astronomers from the staff of the Yerkes Observatory of the University of Chicago and other observatories who gathered at the University of Denver Observatory today to make observations of the total eclipse of the sun found that their elaborate preparations went for naught as a result of heavy clouds which covered the sky during the greater part of the eclipse.

ASTRONOMER'S FLYING SON HURT IN FRANCE.

REPORT COMES AS FATHER STUDIES ECLIPSE OF THE SUN.

[BY A. P. DAY WIRE.]

GOLDENDALE (Wash.) June 8.—Prof. W. W. Campbell, of Lick Observatory, at Mt. Hamilton, Cal., who is here to study the phenomena of today's solar eclipse, received a cablegram from France, today, stating that his son, Lieut. Douglas Campbell, an American aviator, in France, was slightly wounded.

The cablegram was signed by an officer of the American expeditionary forces, it was said, and brought little information beyond the fact that young Campbell was wounded in action and that his injury was not serious.

Prof Campbell, in the rush of final preparations for the scientific observations he hopes to make when the moon obscures the sun and darkness descends on this region later today, was unperturbed by the news and apparently paid it slight heed, beyond expressing belief that the boy's life was not endangered by his wounds.

When informed several days ago of his son's latest exploit, in bringing down his sixth enemy airplane, Prof. Campbell made the comment that his son is a good athlete and chauffeur, quick to decide and quick to act, and without fear. When a friend spoke of the dangerous character of the aviation service, the scientist said:

"A man's life should not be measured in years, but by what he accomplishes. My son's letters say he is happy to be over there."

The honor of being known as his country's first aviation "ace" was earned spectacularly by Lieut. Douglas Campbell on May 21. It was a twenty-minute air battle in which his opponent refused to surrender, but accepted instead the alternative of being shot down by the American.

Lieut. Campbell sighted the German at the height of 4500 meters. The German tried to escape when his ammunition became exhausted, by fleeing toward his own lines. Campbell got on his tail and signaled to him the opportunity of landing safely on French soil. The German declined.

"I did not like the idea of shooting him down when he was not fighting," Campbell said later, "but I could not let him get away." A stream of incendiary bullets ended the German's career.

Campbell downed his first enemy air pilot on April 15; his second on May 21, and his last three, during the subsequent ten days.

DIES OF APOPLEXY.

[LOCAL CORRESPONDENCE.]

LONG BEACH, June 8.—W. H. Dean, retired business man and active Long Beach club member, who erected one of the most handsome residences in the city two years ago at No. 3701 East Second street, dropped dead on the street late this afternoon, suffering an attack of apoplexy.

LICENSED TO WED.

[LOCAL CORRESPONDENCE.]

SANTA ANA, June 8.—Harry Harding Atherton, 18, and Helen Lucile Crabtree, 17, both of Los Angeles; Thomas A. Churchill, 26, and Lucille Fay Burk, 23, both of Los Angeles.

HAZE HAMPERS ASTRONOMERS.

(Continued from Ninth Page.)

of plans of more than fifty photographs made will almost, if not quite, solve the few remaining problems as to solar atmosphere and distance from sun surface.

FEW LIGHT CLOUDS.

While the sky was not entirely clear, light, hazy clouds prevailing are not believed to have seriously hampered observations.

"We secured fine results undoubtedly," said J. C. Hammond, head of the Naval Observatory party. "The thin clouds hindered little, if any."

That the photographic and spectroscopic work will produce most successful results was the opinion of Dr. S. A. Mitchell, director of Leander McCormick Observatory, University of Virginia. He has been to many foreign lands for similar study, and in comparing observations elsewhere with those today said, in part:

"The conditions were better than during the Sumatra eclipse, but not quite so good as in Spain, where an absolutely clear sky prevailed. However, we certainly will get excellent results from our work today and the expedition is a success, and very much worth while. We have been amply repaid for the trip."

A SLIGHT ERROR.

The first contact reported from the five-inch equatorial by Mr. Hammond and flashed to the Naval Observatory at Washington was at forty-six minutes and fifty-five seconds past 2 o'clock, five seconds earlier than figured, due to a slight error in computation of the moon's position.

According to Dr. Mitchell, the first contact of eclipse in Spain was ten seconds early, showing closer calculation in the present instance than then.

The Naval Observatory work was under the direction of J. C. Hammond, assisted by C. C. Wylie and W. M. Conrad, solar atmospheric composition and extent from the sun surface being their objective. Spectroscopic work was directed by Prof. S. A. Mitchell and Prof. L. G. Hoxton of Leander McCormick Observatory, University of Virginia, of which the former is director. Drs. Mary Murray Hopkins and Harriet Bigelow of Smith College, the only two women astronomers here, assisting.

Visual observation was made by Dr. George H. Peters of the Naval Observatory, who, while he has traveled all over the world studying eclipses, today for the first time actually witnessed one, on the previous occasions having operated instruments in dark rooms.

Special study of the corona lights was made by Edward D. Adams and Kempton Adams of New York and Howard Russell Butler, an oil painter of Reno, who came from Princeton, N. J., and made a study of the colors of the corona, listing several hundred varying shades by short-hand system of numbering. Dr. P. R. Merrill of the bureau of standards also confined his work to the study of the coronal light effect.

SUCCESSFUL OBSERVATION.

[BY A. P. NIGHT WIRE.]

LICK OBSERVATORY (Cal.) June 8.—A telegram to the Lick Observatory from Director W. W. Campbell, reports the entirely successful observation of the full programme planned for the station at Goldendale, Wash. There had been threatening clouds up to near the time of totality, but an unexpected break in the clouds gave an absolutely clear sky at the critical time.

The eclipse was an unusually dark one, with less diffused light than often has been seen at totality. The type of the solar corona was intermediate, at this eclipse, between those observed respectively at the maximum and minimum of sunspot activity.

Notably fine groups of sunspots were visible on the surface of the sun wherever observations of any phase of the eclipse were made.

The first and last contacts were observed at Mount Hamilton, where the eclipse was partial.

At the station at Goldendale, the observing party included Astronomers Campbell, Curtis and Moore of Lick, Prof. Lewis of the University of California and several volunteer observers.

This is the eleventh total eclipse for which thirteen expeditions have been sent from Lick observatory. Only three failures, the Japan, Labrador and Russia, have been encountered all due to storms at the apex of totality.

The present expedition has been financed by W. H. Crocker, which enabled the observatory to study the solar corona on several previous expeditions.

EXACTLY AS PREDICTED.

[BY A. P. NIGHT WIRE.]

GOLDENDALE (Wash.) June 8.—The total eclipse of the sun came at Goldendale today on schedule time and all the things that the members of the Lick party of astronomers represented would happen occurred exactly as predicted. The first contact was announced by Dr. John F. Brashear of Pittsburgh, Pa., at forty-one minutes and thirty second past 2 o'clock. Dr. Brashear operated a focus telescope at the Lick station. The contact was visible to people with their smoked glasses about five minutes afterwards.

The hour following the denoting of the first contact was an anxious period for Dr. William Wallace Campbell, director of the station, his assistant astronomers and guests, as clouds kept rolling up over the sun until about ten minutes before the period of totality occurred. At this time a clear space was formed around the eclipse. At three minutes and thirty seconds before 4 o'clock, all assistants operating the fourteen instruments in place at the station were ordered to their places and at 3:59 Mrs. Joseph H. Moore started to count off the seconds of the period of totality.

A number of guests who have been with other Lick expeditions pronounced the corona of the eclipse here today the most beautiful they had ever seen.

CLOUDS BAR PHOTOS.

[BY A. P. NIGHT WIRE.]

GREEN RIVER (Wyo.) June 8.—Clouds, appearing during the partial phase when today's eclipse of the sun neared totality caused much anxiety to the many astronomers gathered here to make observations, but a sketch of the corona and a number of photographs were secured by two astronomers who drove swiftly to a point three and one-half miles northwest of the observing station, and these, it is thought, were the only photographs secured.

STUDIED BY SCIENTISTS

[BY A. P. NIGHT WIRE.]

WASHINGTON, June 8.—The eclipse of the sun was visible in the United States late today from 3:55 o'clock, when it appeared at Aberdeen, Wash., until 6:41 o'clock, when it ended in Florida. In its course it covered parts of Washington, Oregon, Utah, Colorado, Kansas, Arkansas, Missouri, Alabama, Georgia and Florida. The line of totality was fifty miles wide, while that of semi-totality covered for 150 miles.

Scientists from the naval observatory sent a delegation of five to the observatory at Baker, Or. The eclipse was total for 117 seconds. Other stations were established along the line followed by the eclipse, and the scientists hope that the phenomenon will be of great value in solving problems which have been under discussion.

Because of the war scientists from European countries have found it impossible to come for a view of the eclipse.

TRAIN WRECKED, SEVEN KILLED BY MEXICANS

THREE PASSENGERS BURNED TO DEATH WHEN RAIDERS FIRE DITCHED CARS.

[BY A. P. NIGHT WIRE.]

EL PASO, June 8.—Three guards and passengers were killed when bandits attacked a passenger train at Las Olas, Durango, Mexico, Tehuanes, May 27, according to a delayed message which was received here tonight from Durango City. The rail was removed from the track and the train wrecked.

The train guard of four soldiers were killed during the attack which followed. Three passengers were burned to death when the bandits set fire to the train after robbing it of $6,000 that was being sent to pay Carranzo troops.

The first information of the affair was made on the town of Villa Zacatecas, on May 29, and was received here tonight. One of the members of the house party was killed and a number of soldiers and women carried off by the attacking band, which numbered 800.

Six Villa followers were captured and executed near Ojinaga, Chihuahua, yesterday, according to information received here today at Fort Sam Houston, Presidio, Tex.

STRAUSS TO ACT ON SUGAR PRICE APPEAL

[BY A. P. NIGHT WIRE.]

WASHINGTON, June 8.—Percy S. Strauss, Chairman of the New York Public Service Commission has accepted a request from Food Administrator Hoover and determine upon an appeal of the sugar refining companies for an increase in margins allowed in refining.

The companies claim the increased cost of labor and material has rendered inadequate the margins determined upon last year.

Houses For Sale

At Bargain Prices

Are Getting Scarce

May was one of the biggest months for house sales for any month in over a year's time. Many of our sales were made to families that were thinking of renting again, but being unable to find a desirable home to rent, they found it necessary to buy. This is a condition that has not existed in Los Angeles for several years; but it is true today.

We Are Almost Sold out of Good Homes

Our supply of good homes at bargain prices is limited. Our big sales have practically exhausted our supply of good homes at bargain prices, but a big force of carpenters are busy building new ones faster and in greater quantities than have been built in Los Angeles in several years.

We now have seven new homes under construction; more to be started soon. These homes are being built in our New College Tract, one of the prettiest residence districts in all Los Angeles, served by that wonderful Grand avenue car service, which gives us a car every one and a half minutes in the morning and evening, and 3-minute service during the day.

ASK to See This Bargain

Note picture below

Sales Dept. open evenings until nine.

Only $2500—and terms as low as $22.50 a month

A homelike home in every detail, with porches facing palm-lined street, large lot with trees, flowers and vines planted.

The home is strictly modern, with hardwood floors and latest and most up-to-date built-in features, such as buffet, bookcases, closets and china.

Two big light, airy bedrooms are supplied by white enamel sanitary bath, equipped with latest fixtures.

Ask to see this pretty home, it will suit you in every particular.

Make us a small cash payment to show your faith; balance $22.50 a month.

Los Angeles Investment Co.
"Builders of Good Homes"
Home 60127 Broadway at Eighth



A HOME in which you can live and enjoy as your own. Your rent money will pay for it

---

News from Ci

Pasadena.

NTEEN WORK AT PASADENA.

...m Thoroughly Organized by Red Cross.

...ter Student Course Showing Big Results.

... Hamilton to Preside at Baby Conference.

[LOCAL CORRESPONDENCE.]

PASADENA, June 9.—"It is not necessary to go to the Atlantic coast in order to prepare for canteen work in the service at home or abroad," says James S. Macdonell, banker and director of the local chapter of the Red Cross. "The best training in the country is to be had right here where we have already organized four years ahead of many chapters in the country.

"The chapter student course, including courses in surgical dressings, has already interested them, and there are objects of great interest to specialists who have heard of the appearance after thirteen years ... was ordered to San Francisco to institute the course there," said Mr. Macdonnell.

Practical instruction is given in each branch of the work at the Pasadena chapter. In the canteen course, fifteen lessons make a complete course, and before the student is finished, even though she is a well-known society leader, she has a complete participation in the mysteries of dietetics from the kitchen to the dining-room, where from 140 and 150 people are served daily.

MANY SPEAKERS.

A. L. Hamilton, Pasadena banker for the maintenance of the agencies, will preside at the meeting this afternoon in the Shatto building, at North Raymond avenue and Union street, held in connection with Better Baby Week. The speaker of the afternoon will be Mrs. Margaret F. Sirch, health officer of the State Board of Health.

Some lectures are held every evening during the week at 8 o'clock. Tonight Dr. J. L. Pomeroy, city health officer, is to talk to the children's bureau. Dr. E. J. Sutherland of the Los Angeles school department will talk on psychological tests, and Mrs. E. Jones of the Parent-Teacher Federation presiding, Mrs. C. O. Shepard, president of the State Board of Education and president of the Friday Morning Club in Los Angeles, will speak on the subject, "Conservation of Child Life."

BALL TEAM SWAN SONG.

The Los Alamitos and Birnieh baseball team is sending its ball team to Pasadena tomorrow for the last game. Twice before it has been defeated on the field by the Merchants, and this time the team has been augmented from the Third Battalion of the regiment, and with this reinforcement, hopes to put over a signal victory before leaving for France. Ben Ramous Indian twirler, will occupy the mound for the soldiers.

Prof. Ricardo Uribe, who for nineteen years has been an instructor of Spanish in Southern California, occupying a chair in the Harvard School, Y.M.C.A. eleven years and in every business college in Los Angeles, has decided to make his home in Pasadena. The notable assistant of Prof. Uribe shows that many of his pupils are teachers of the Spanish language in the high schools of California, New Mexico and Arizona. Pasadena included. Prof. Uribe will accept pupils at his residence, No. 936 Boston Court. Phone, Colorado 2599 for particulars.

Advertisement.

Hotel Vista del Arroyo, Pasadena.

Advertisement.

RIFT STAMP DRIVE PLANS NOW COMPLETE.

[LOCAL CORRESPONDENCE.]

REDONDO BEACH, June 8.—Preparations for the Thrift Stamp and War Savings Certificates drive, which will be conducted from June 10 to 28, inclusive, have been completed for this city. O. N. Tomlinson, chairman of the local War Savings Committee, will have charge of the campaign and will utilize the organization perfected for the third Liberty Loan drive for this purpose. Workers will be assigned to cover every block of the city and no person will be overlooked. Judging by the success of this organization in the Liberty Loan and Red Cross drives Mr. Tomlinson does not hesitate to forecast that this city will "go over the top" in this drive. The quota for Redondo Beach is $50,000, of which sum $9800 has already been pledged.

VETERAN FOUND GUILTY.

[LOCAL CORRESPONDENCE.]

SOLDIERS' HOME, June 8.—Charged with seditious utterances, John H. Ramlow, a veteran of the Civil War, was before the Governor's court here and while he was found guilty, Gov. Barry was disposed to be lenient on account of the advanced age of the accused and the further reason that he has a grandson fighting with the allied forces in France and whose mother Ramlow has supported his pension money.

Ramlow's punishment he was transferred to another company and will be kept under surveillance.

...NG AMERICANS PRISONERS OF FOE.

[BY A. P. DAY WIRE.]

WASHINGTON, June 8.—Three American soldiers, previously reported missing in action, today were reported prisoners of war. They are Lieutenant Charles W. ... Baltimore; Privates Lawrence ... Worcester, New York City ... Kennedy and Louis Handler, ... Price, Kenwood, of Bryn Mawr, also is reported a prisoner of war, unwounded.

Adjutant-general has received through the Red Cross word that Private Thomas Hitchcock, a prisoner of war, has been transferred to the prison at Giessen.

GROW...

Six Ran... Satisfa...

[LOCA...

IMPER...

ranchers ... raising of ... reap a ... profit. A ... vester hou... the crop ... last year's ... G. W. R... of a deco... here and ... growth. T... first year's ... hemp has ... factory, M...

POMONA 143RD ...

COL. FANEU... ITUDE OF ... CORDIA...

[LOCA...

POMONA, J...

left Camp Ke... ago they were ... welcomed nor... as in Pomona, ... of the One Hu... Artillery left ... at 8 o'clock ... return journey ...

Last night ... to the Greek ... Park ... attended ... given by the ... Hundred and ... Band and othe... ers in the regi... the proceeds, ... charge of the ... $4500 to the ... ment.

True to sched... rived in Pomon... and was escor... ground near the ... Park. For the ... boys and officers ... the different ho... having made p... feast for the m...

The warm p... has in the hear... Camp Kearny w... Fanoff, when h... plates we have ... the welcome wh... ed by Pomona ... When it comes ... there' it can a... thoughts will of... and to you."

Dancing at "C... —[Advertiseman...

FEDERAL...

An I.W.W. Ad... Who Took ... Now C...

[EXCLUSIV...

SANTA BAR... William Ingram ... played on the c... new residence fo... was arrested at ... a Presidential w... derstood Ingram ... of pro-German ... W.W. activities. ... his fellow employ... triotic flag raising ... ber of I.W.W. ... the flag.

The officers ha... Wilhelm ... German alien ch... Santa Barbara, ... was hurriedly ca... as he was crossi... admits having in... Mexico and says ... thousands of Ger... assembled in that ... nies sympathy wi...

"Coronado," alw... "service" people ... the military this ... tisement.

WIENER ... UP...

Sale of Only O... a Person, Dec... Administ...

[LOCAL CORRE...

VENICE, Jun... wiener men ar... over the action ... ministrators of t... —F. H. Davis o... Harry R. John... Monica—in jo... the immediate ... effect of the ne... that forbid the ... than one wiener ... a person. The ... claim that they ... ordered for Bund... too late to cut d... ply, and that the ... tion means that ... nearly all their ... row because it ... to explain to the ... one person can... several sandwiches ... of picnickers on t...

Food Administr... firm in his decis... order must go in... once, and in this ... support of Chief ... Raymond of the ... department, alth... wiener men decl... appeal to Washi... State Food Admin... rrit for the rem... Davis and the ho... the regulation until...

Many Santa ... Ocean Park frien... have protested st... notice given, but t... ine that this is wa...

News from Cities and Towns South of Tehachepi's Top—Los Angeles County Items.

Pasadena.

TEEN WORK AT PASADENA.

Thoroughly Organized by Red Cross.

Student Course Showing Big Results.

Hamilton to Preside at Baby Conference.

TRAIN WRECKED, SIXTY KILLED BY MEXICANS

THREE PASSENGERS BURNED TO DEATH WHEN BANDITS FIRE DITCHED CARS.

TRAUSS TO ACT ON SUGAR PRICE APPE

carce

GROWING HEMP IN IMPERIAL.

Six Ranchers Obtain Highly Satisfactory Results from Undertaking.

[LOCAL CORRESPONDENCE.]

IMPERIAL, June 7.—Six ranchers who undertook the raising of hemp this year will reap a highly satisfactory profit. A large Chicago harvester house has offered to buy the crop at an advance over last year's figure.

G. W. Schlichten, inventor of a decorticator, has arrived here and is inspecting the growth. The results of the first year's trial of American hemp has been entirely satisfactory, Mr. Schlichten says.

POMONA ENTERTAINS 143RD ARTILLERYMEN.

COL. FANEUF EXPRESSES GRATITUDE OF REGIMENT FOR CORDIAL RECEPTION.

[LOCAL CORRESPONDENCE.]

POMONA, June 8.—Declaring that during their entire trip since they left Camp Kearny nearly two weeks ago they were at no time so cordially welcomed nor so royally entertained as in Pomona, the officers and men of the One Hundred and Forty-third Artillery left this city this morning at 8 o'clock on the last lap of their return journey to the camp.

Last night 5000 people thronged to the Greek Theater in Ganesha Park to attend the entertainment given by the members of the One Hundred and Forty-third Regiment Band and other talented entertainers in the regiment. As a result of the proceeds, the committee in charge of the ticket sale turned over $800 to the mess fund of the regiment.

True to schedule, the regiment arrived in Pomona yesterday at noon and was escorted to its camping ground near the entrance of Ganesha Park. For the evening meal the boys and officers were the guests of the different homes of this city, all having made preparations for a big feast for the men.

The warm place which Pomona has in the hearts of the He-men of Camp Kearny was expressed by Col. Faneuf, when he said: "Of all the places we have visited on our hike, the welcome which has been extended by Pomona has been the best. When it comes our turn to go 'over there' I can assure you that our thoughts will often turn to Pomona and to you."

Dancing at "Coronado Tent City."—[Advertisement.

FEDERAL ARRESTS.

An I.W.W. Adherent and German Who Took French Leave, Now Captives.

[EXCLUSIVE DISPATCH.]

SANTA BARBARA, June 8.—William Ingram, carpenter employed on the construction of the new residence for C. K. G. Billings, was arrested at his home today on a Presidential warrant. It is understood Ingram has been accused of pro-German utterances and I. W.W. activities. Some weeks ago his fellow employees held a patriotic flag raising to compel a number of I.W.W. followers to salute the flag.

The officers have also landed in jail Wilhelm Frans Nicholson, German alien charged with leaving Santa Barbara without leave. He was hurriedly caught at San Diego as he was crossing the border. He admits having intended to get into Mexico and says he understands thousands of German reservists are assembled in that country, but denies sympathy with their activities.

"Coronado," always popular with "service" people fairly teems with the military this season.—[Advertisement.

WIENER MEN UP IN ARMS.

Sale of Only One Sandwich to a Person, Decree of Food Administrator.

[LOCAL CORRESPONDENCE.]

VENICE, June 8.—Venice wiener men are up in arms over the action of the food administrators of the bay district—F. H. Davis of this city and Harry R. Johnson of Santa Monica—in jointly ordering the immediate putting into effect of the new regulations that forbid the sale of more than one wiener sandwich to a person. The Venice men claim that they have already ordered for Sunday; that it is too late to cut down the supply, and that the new regulation means that they will lose nearly all their trade tomorrow because it will be hard to explain to the public why one person cannot purchase several sandwiches for a party of picnickers on the sands.

Food Administrator Davis is firm in his decision that the order must go into effect at once, and in this he has the support of Chief Harry J. Raymond of the Venice police department, although the wiener men declare they will appeal to Washington or to State Food Administrator Merritt for the removal of Mr. Davis and the holding up of the regulation until next week.

Many Santa Monica and Ocean Park wiener men also have protested at the short notice given, but they all realize that this is war time.

RAID OF SEA DEVILS AWAKENS THE MINERS.

HUSKY YOUNG MEN OF DESERT ARE RALLYING TO THEIR COUNTRY'S CALL.

[LOCAL CORRESPONDENCE.]

RANDSBURG, June 7.—The U-boat raid on the Atlantic Coast has brought to life the dominant patriotism of the men in the mining district. Since Wednesday last, when The Times reached the desert camps, five young huskies have passed through this camp to join the colors as enlisted men.

The general sentiment, was tersly expressed by Frank Morrison, who had been waiting to be called by the draft. He sold out his mining interests, and left to enlist in the navy, as he had passed the physical examination at Bakersfield in March.

"Now that the Huns have crossed the ocean, it is time for every able-bodied man to get busy," was his parting salute as he jumped on the stage for Mojave.

The U-boat raid has awakened the miners throughout the district, and pro-German sentiment which has been in evidence in the past, is now a dead letter.

Coronado Beach summer rates on.—[Advertisement.

HARBOR HOTEL WILL COST HALF MILLION.

DESIGNED TO ACCOMMODATE WORKMEN AND TO COVER ONE CITY BLOCK.

[LOCAL CORRESPONDENCE.]

LOS ANGELES HARBOR, June 8.—Work is expected to be begun here next week on the construction of the long-proposed workmen's hotel, which is to be erected to cover an entire city block bounded by Beacon, Palos Verdes, First and Santa Cruz streets, and which will cost $500,000 to complete.

Financial affairs were pronounced completed by officials of the United Holding Company of San Francisco, who are financing the builders and who paid a visit to the harbor yesterday. The contract for the building will be let to the Milwaukee Building Company, they said.

The building will be of frame construction and will contain 432 rooms with 1000 beds. On the first floor will be a number of stores, a dining-room with a capacity of 2500 persons each meal, a pool hall containing sixteen tables, and a lobby and lecture hall.

The second and third floors will be built in units, each unit to have twenty-seven rooms on a floor, or fifty-four rooms per unit. The building will have fourteen fire escapes and will cover 90,000 feet of land. The land, building and furnishings will cost at least $500,000. The site selected is known as the Elliott & Horne property.

Coronado Agency, 527 Spring, for "Coronado Beach" information.—[Advertisement.

UNIQUE SCHEME FOR THRIFT STAMP DRIVE.

[LOCAL CORRESPONDENCE.]

SANTA MONICA, June 8.—Chairman Frank J. Townsend of the Santa Monica War Savings Stamp drive is planning a striking arrangement for announcing the progress of the drive that culminates on June 28 with a pledge day when this city is expected to have $200,000 promised and the Ocean Park district, under Chairman H. H. Raymond, pledges totaling $50,000.

A fifty-foot flag pole is to be erected at the front of the City Hall, and will be rigged like the mast of a ship, to emphasize the fact that the two billion dollars asked for in the stamp drive is primarily for the building of ships. The base of the mast will rest upon a miniature ship keel and one rib will be added to the ship for every $1000 worth of stamps sold. When the vessel is completed there will be an official launching in token that this community has gone over the top in the drive.

Girls! Use Lemons! Make a Bleaching, Beautifying Cream



The juice of two fresh lemons strained into a bottle containing three ounces of orchard white makes a whole quarter pint of the most remarkable lemon skin beautifier at about the cost one must pay for a small jar of the ordinary cold creams. Care should be taken to strain the lemon juice through a fine cloth so no lemon pulp get in, then this lotion will keep fresh for months. Every woman knows that lemon juice is used to bleach and remove such blemishes as freckles, sallowness and tan and is the ideal skin softener, smoothener and beautifier.

Just try it! Get three ounces of orchard white at any pharmacy and two lemons from the grocer and make up a quarter pint of this sweetly fragrant lemon lotion and massage it daily into the face, neck, arms and hands. It naturally should help to soften, freshen, bleach and bring out the roses and beauty of any skin. It is simply marvelous to smoothen rough, red hands.

SEVENTY GRADUATES AT ALHAMBRA HIGH.

COMMENCEMENT EXERCISES ARE PLANNED TO CONTINUE FIVE DAYS.

[LOCAL CORRESPONDENCE.]

ALHAMBRA, June 8.—Commencement exercises of the Alhambra High School will be held from June 16 to June 20. Printed programmes of the events have been issued by the school authority. Each programme contains the list of students in the graduating class. All exercises incident to graduation will be held in the High School auditorium. There are seventy pupils in the class of 1918, making it one of the largest ever completing the work at the local school.

Commencement exercises will open Sunday evening, June 16. Thomas Gregory Burt, dean of Occidental College will deliver an address in the High School auditorium. The class programme will be given Wednesday evening. The closing events will be given Thursday evening when the Rev. Leslie Learned, pastor of All-Saints' Church, Pasadena, will deliver the address. Diplomas will be awarded by President Johnson of the Board of Education. The class in a body will take the oath of allegiance.

The members of the class are: Gordon Alles, Katherine Oudry Algeo, Rose P. Almquist, William Marshal Balling, Thelma May Bates, Cecil L. Benson, Lucile Silver Bickley, Muriel Joy Bothwell, Lucy K. Bower, Thomas K. Bowles, Alice Louelle Brown, Robert Bowner Campbell, William Lewis Campbell, Mildred Challoner, Neville Challoner, Gladys J. Cole, Ruth M. Cole, William S. Comstock, Thelma Cox, Irma Donahue, Nina Waunita Fox, Robert W. Gillies, Gertrude Goble, Edith L. Grothoff, Betsy Gurley, Elizabeth Held, Albert G. Hesse, Edna J. Hickman, Nadine Higgins, Albert E. Hogsette, Agnes Johnson, Dolly Kanady, Helen L. Keith, Margaret Kennedy, Lila Kern, Gladys E. Kolinsky, Dorthe Lane, Walter Archibald Matson, Winnifred McCawley, Dorothy M. McLean, Alice C. Mead, Benjamin C. Milam, Myrtle Olive Milam, Hugh B. Miller, Lulo Elizabeth Monaghan, Arlotne E. Neuenburg, Eva M. Peters, Robert B. Roe, Fay Ruhe, Frank Masao Sasaki, Frances Elizabeth Sharp, George Serviss, Guilio Elsworth Sievert, Wreath Minolo Sloop, Gerald G. Spencer, Dorothy Ellen Stein, Doris Maud Stevenson, Robert H. Tily, Violet Hazel Vercoe, Everett Chalmers Wallace, Irene Waters, Frances Watkins, Kenneth Eugene Webber, Helen C. Wescott, Marie Middleton Whaites, Llewellyn E. Wilson, Maurice E. Woodworth, Blanche Bertha Young and Carmen Zorrazuinos.

Class officers are Doris M. Stevenson, president; Thelma Cox, secretary; Thomas K. Bowles, treasurer, and Alice Medill, class teacher.

With many army and navy people at "Hotel del Coronado," no wonder the resort is popular.—[Advertisement.

WILL PICNIC TODAY.

[LOCAL CORRESPONDENCE.]

COLTON, June 8.—Employees of the Colton plant of the Pacific Fruit Express and their families together with the members of the P.F.E. Band from Los Angeles and their families are to enjoy a joint picnic on Sunday at Fairmount Park in Riverside. The band boys will be the guests of honor and will render a concert in the afternoon. The band will come to Colton Sunday morning via auto truck and private machines. It is expected that between 150 and 200 will invade Fairmount Park.

"Coronado Beach" is the most popular resort for military, naval and aeroplane people.—[Advertisement.

LAST RITES.

Scores Pay Tribute to Memory of Popular College Girl at Claremont.

[LOCAL CORRESPONDENCE.]

CLAREMONT, June 8.—Funeral services were held yesterday afternoon at the family home on Indian Hill boulevard for Miss Margaret Stoner who was stricken suddenly with pneumonia about a week ago and failed to rally.

Miss Stoner, a native of Republic, Kan., had made her home here with her mother for nearly ten years, was a junior at Pomona College, and a musician of rare ability, having recently acted as organist in the First Christian Church at Pomona. She leaves to mourn her loss, beside her mother, Mrs. W. W. Stoner, a sister, Louise, and two brothers, Willard Stoner of Hollywood, and Clarence Stoner of this city. Scores of friends in Pomona and Claremont were saddened by the sudden passing of the young musician.

WAR-TIME SIMPLICITY AT COMMENCEMENT.

[LOCAL CORRESPONDENCE.]

CLAREMONT, June 8.—By adopting a French orphan to support with the money usually expended on a class day programme and the purchase of a class banner, Claremont High School seniors are proving their patriotism in a most substantial manner. The time-honored class day exercises, scheduled for June 17, are to be omitted entirely this year. Formal commencement exercises will be held on Friday evening, June 14, in the High School auditorium.

On the morning of the 14th the grammar school graduation exercises will take place in the school court with the presentation of an operetta at 9:30 o'clock.

Painless Dentistry and the X-Ray Diagnosis



The X-Ray is regarded by scientific men and learned students of medicine and dentistry as the one greatest discovery of the twentieth century for the location and removal of humanity's various ailments and disorders. Second to the X-Ray in importance is the scientific method by which the most serious bodily disorders are removed without causing the patient the slightest sensation of pain. But the X-Ray comes first.

Were it not for this wonderful agent, it would be absolutely impossible to correctly diagnose many physical disorders—particularly those which are prevalent at the roots of the teeth.

The X-Ray is invaluable in locating what the dental profession terms the "blind alveolevar abscess" which forms at the root of a tooth and is caused by the exuding of poisonous gases that are formed by the decay of the dead nerve within the walls of the tooth and which have no outlet except through the optical foraman, causing a constant infection and formation of poison which is taken up by the blood and conveyed to all parts of the body. But this deadly poison demonstrates itself only in the weakest parts of the body which are unable to fight it off, and which give evidence of its presence by a diseased condition. My experience in the scientific use of analgesia enables me to guarantee to perform the most serious dental operation absolutely.

Without Pain.

My record of successful dental work covers a period of 10 years in Los Angeles. I was formerly located in the W. P. Story Bldg. Prior to this time I had gained valuable experience as dental surgeon of the United States Army during the Spanish-American war, successfully treating dental disorders of the most varied and intricate nature. Included among my many patients are a number of the best known people in Los Angeles—the type of people who are used to the best. That my work and my charges have proven satisfactory is evidenced by testimonials such as are reproduced below.

Pyorrhea Is the "White Plague" of the Mouth—I Have Successfully Treated Hundreds of Cases—



Pyorrhea or receding of the gums causes loosening and loss of teeth as shown in illustration.

My very extensive experience in the study of Pyorrhea, its symptoms and its treatment covers a period of many years and extends over three continents. I have been unusually successful in treating Pyorrhea. If taken in its earlier stages this disease easily yields to treatment. It is said that 75 per cent. of people of over 30 years of age are affected by Pyorrhea, a disease of the gums that causes soreness, bleeding and receding. If neglected it releases a constant poison into the blood which saps physical vitality and results in other serious disorders.

The X-Ray Is to Modern Dentistry What the Aeroplane Is to Warfare



By the use of my X-ray I can determine if there is an abscess and its exact location. By the modern scientific use of analgesia I can quickly reach this trouble, permanently remove it and save the tooth without causing the patient the slightest pain, as borne out by many testimonials that I possess. I make no extra charge for X-ray treatment when other work is done.

A dull ache of the jaw or a neuralgic condition of the face and head are sometimes the only symptoms denoting the presence of a blind alveolevar abscess, as it may be located at the root of a perfectly sound tooth. Many dentists inexperienced in the diagnosis and treatment of this condition will needlessly extract the tooth.

DR. FOSTER SOLID CUSP CROWNS ARE THE BEST

The Foster crown is a solid cusp crown. I guarantee these crowns to last a lifetime. The accompanying illustration gives a fair idea of the thickness of the Foster crown as compared with the ordinary crown.



Ordinary Crown — Foster Crown



The Foster Thin Metal Plate Is Sanitary

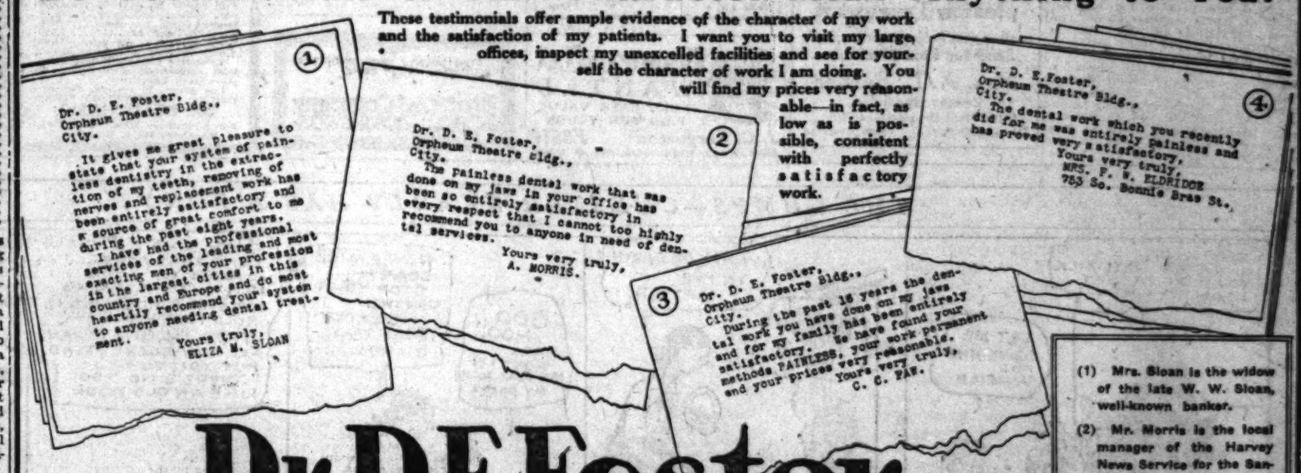
The Foster thin metal plate is a far cry from the old style rubber plates that our grandfathers and grandmothers used. It symbolizes the advance of modern scientific dentistry. It is so constructed as to completely eliminate the difficulty in talking, which was one of the many disadvantages of the old rubber plates. I also make them, where the case requires it, so that they fill out the hollows of the cheeks and help to do away with lines and wrinkles. (note plate shown above.) They are entirely sanitary, pleasant to wear and closely approach the natural mouthful of teeth that God gave you.

In the small cross sectional diagram notice the difference between the Foster Thin Metal Plate and the ordinary thick rubber plate.



Do Testimonials of This Character Mean Anything to You?

These testimonials offer ample evidence of the character of my work and the satisfaction of my patients. I want you to visit my large offices, inspect my unexcelled facilities and see for yourself the character of work I am doing. You will find my prices very reasonable—in fact, as low as is possible, consistent with perfectly satisfactory work.



(1)
Dr. D. E. Foster,
Orpheum Theatre Bldg.,
City.
It gives me great pleasure to state that your system of painless dentistry in the extraction of my teeth, removing of nerves and replacement work has been entirely satisfactory and a source of great comfort to me during the past eight years.
I have had the professional services of the leading and most exacting men of your profession in the largest cities in this country and Europe and do most heartily recommend your system to anyone needing dental treatment.
Yours truly,
ELIZA M. SLOAN

(2)
Dr. D. E. Foster,
Orpheum Theatre Bldg.,
City.
The painless dental work that was done on my jaws in your office has been so entirely satisfactory in every respect that I cannot too highly recommend you to anyone in need of dental services.
Yours very truly,
A. MORRIS.

(3)
Dr. D. E. Foster,
Orpheum Theatre Bldg.,
City.
During the past 16 years the dental work you have done on my jaws and for my family has been entirely satisfactory. We have found your methods PAINLESS, your work permanent and your prices very reasonable.
Yours very truly,
C. C. FAW.

(4)
Dr. D. E. Foster,
Orpheum Theatre Bldg.,
City.
The dental work which you recently did for me was entirely painless and has proved very satisfactory.
Yours very truly,
MRS. F. W. ELDRIDGE
753 So. Bonnie Brae St.

(1) Mrs. Sloan is the widow of the late W. W. Sloan, well-known banker.

(2) Mr. Morris is the local manager of the Harvey News Service for the Santa Fe lines.

(3) C. C. Faw, Second Lieutenant of the Philippine Scouts (1902.)

(4) Mrs. Eldridge is the wife of the managing editor of one of Los Angeles big morning newspapers.

Dr. D. E. Foster

Orpheum Theater Building

636 S. BROADWAY - PHONES: F-7216, PICO 1125

THE CITY
AND ENVIRONS.

Vermont Association to Meet.

The Vermont Association will meet Tuesday evening in The Times Assembly Hall at First and Broadway. An interesting meeting is promised. Every former Vermonter is invited.

For South Dakotans.

The South Dakota Society will meet in Parmum Hall, Mercantile Place, Monday evening. A reception will be given for the new officers, also a good programme and refreshments.

Ulster Society.

The Ulster Society will meet next Thursday evening at No. 748 South Figueroa street. An entertainment will be given including sketches, songs, recitations and whistling solos.

At McKinley Industrial Home.

Lieut. J. Featonby Smith of the British Royal Engineers will tell his experiences on the western front to the boys at the McKinley Industrial Home this afternoon at 3 o'clock. The boys' band will give a short programme.

Given Commission.

Harold L. Cole, son of Mr. and Mrs. Elmer E. Cole, No. 680 Rampart boulevard, has been given a commission as lieutenant. He is in the aviation service in Texas. His brother, Lieut. Lloyd E. Cole, is at Camp Lewis.

King's Daughters' Need.

The King's Daughters' Day Nursery, at No. 132 North Clarence street, is in need of a coal range for their kitchen. The donation of a good one, or a low-price offer, would be appreciated, as finances are very low.

Young Zionists Meeting.

The Young Zionists will hold a meeting tomorrow evening, at 8 o'clock, at the Alexandria Hotel. The nomination of officers will take place, and other business will be transacted. The election will be two weeks later at the same place.

Sales Managers' Meeting.

The Los Angeles division of the International Sales Managers' Association will hold a dinner and meeting in the Sierra Madre Club rooms on Monday evening. Dr. Thomas G. Burt of Occidental College will be the special speaker.

Your Opportunity Here?

The Municipal Civil Service Commission has called examinations for positions in the city service that are open to registered voters who have lived in Los Angeles continuously for the past year. The positions include an executive secretary for the Social Service Commission, at $150 a month, and with age limits between 21 and 50 years; auto firemen for the fire department, at $100 a month, with the age limits between 21 and 35 years; minimum height 5 feet and 6½ inches, and minimum weight, 137½ pounds.

Ohio Society Reception.

The June reception of the Ohio Society of Los Angeles will occur Tuesday evening at the Fraternal Brotherhood Building, No. 845 South Figueroa street. The programme will include piano solos by Miss Fuller, selections by the Ukelele Quartette, a musical skit by Pemberthy and Hatch, fancy dancing by Miss Fuller, whistling selections by Miss Ora Lockhart, and a play, "Double Crossed," by Gear and Lincoln. The programme will be followed by dancing and cards. The annual picnic of the society will occur on July 20 at Sycamore Grove.

DROP SOLDIER'S WIFE AS VENICE TEACHER.

DISMISSAL BECAUSE OF MARRIAGE BRINGS PROTEST FROM HER FRIENDS.

[SPECIAL CORRESPONDENCE.]

VENICE, June 8.—The dismissal of a Venice school teacher, now the wife of an army officer stationed at Camp Lewis, by the action of the Venice Central grammar school board today, over the protest of Charles A. Short, recently-elected school trustee, has caused a furore in this city. The dismissed teacher, formerly Miss Cordelia Smith, and now the wife of Lieut. Rutherford, was dropped from the teaching force, according to the official statement of the board, because of the rule that when a woman marries she loses her position as teacher.

According to Mr. Short, who strenuously opposed the dismissal, this rule should be laid aside for patriotic reasons, as Mrs. Rutherford's husband is about to go to France to risk his life for his country. The school trustee further told his colleagues that such action would be a disgrace to the community, and that he, for one, would not vote for the dismissal of a soldier's wife.

In spite of Mr. Short's protest, the two other members of the board, Dr. Byron Palmer and Herman Michel, voted to remove Mrs. Rutherford and to give her position to Miss Kittie Asplund, who has been supplying, in the absence teachers' room, the third grade at the Central grammar school.

Mrs. Rutherford had been a teacher for several years at Venice. She obtained leave of absence some months ago in order to wed Lieut. A. H. Rutherford and to remain near his cantonment until he was called overseas. She recently obtained an extension of her leave, with the understanding that she would not need to appear for school until next fall, according to her friends, who are agitating for a mass meeting for the purpose of causing the board to rescind its action on patriotic grounds.

HELP THE CITY TO HELP YOU!

If in an Assessment District Give City Clerk Your Address.

City Clerk Wilde has made the announcement that property owners of Los Angeles may be assured of receiving notices of any and all public improvement proceedings affecting their properties if they will furnish his office in the City Hall with their addresses and lists of properties owned by them.

Mr. Wilde advises that this be done, declaring that both trouble and extra expense may often be avoided by persons who will adopt the suggestion. He explains that much trouble arises from the fact that correct names and addresses of persons assessed for improvements often do not appear on the city map and lot records.

PIONEER WOMAN DIES.

Mrs. Rachel M. Tungate Came to California by Ox Team Sixty Years Ago.

Rachel M. Tungate, who came to this State from Texas in 1859 by ox team with her father, Perry Malone, and sisters, died yesterday at the residence of her son, Mark T. Tungate, No. 845 North Alexandria avenue. She was 13 years old when the family started for California. Several times they fought with Indians, the women casting the bullets while the men did the fighting. One of the sisters lost her husband in one of these battles.

Mrs. Tungate leaves eight children, Mrs. Lida A. Hoffman, John M. Tungate, Mrs. J. S. Kelly, George W. Tungate, Mrs. Laura Van Ness, David W. Tungate, Mark T. Tungate and Mrs. L. H. Baldwin. Funeral services will be conducted by Rev. William MacCormack tomorrow at 2 p.m. in the chapel of Garrett & Co.

SEMENOFF FOLLOWERS QUIT FIGHT ON REDS.

[BY ATLANTIC CABLE AND A. P.]

LONDON, June 8.—The activity of Gen. Semenoff as a military factor against the Bolsheviki is near an end, reports from Harbin tend to show, says a dispatch to the Daily Mail from Tokio dated Monday.

A dispatch from Peking to the Asahi of Tokio says Gen. Semenoff's troops will shortly disband.

BUSINESS BREVITIES.
[Advertising.]

Superfluous hair, warts, moles and birthmarks removed with the electric needle, the only safe and permanent cure when used by an expert operator. It makes no difference to me who or what you have tried. I guarantee any hair I treat will never return. Money and time saved by my method, which is painless, and will leave no scars. Located in Los Angeles 14 years. Anna M. Bergeron, 820-821 Haas Building, Corner Seventh and Broadway.

Payne's Dancing Academy, authorities on correct dancing, are opening their summer classes. Ocean View branch open now. Other branches for convenience of pupils. Private lessons by appointment. Phone 556631.

Zinnamon's Button Factory, plaiting, hemstitching, spong'g, machine and hand-made button holes. New location, 424 S. Broadway, 6th floor.

Ladies, have your suits, skirts remodeled, lined, fitted; guaranteed work. Numan, Expert Ladies' Tailor, 218½ So. Broadway, Room 205.

The Times Branch Office, No. 619 South Spring street. Advertisements and subscriptions taken. Telephones Pico 700, 10391.

Mrs. Huddel is in personal attendance at the Dental Office, 202½ S. Broadway. "An office whose principle is honesty."

Cedarwax polish is the best. Ask your dealer. 25c up.

Steckel should take your picture.

The Barber
Wrinkle and Complexion Treatment
makes you look years younger
Send for Free Literature.
Mrs. A. L. Barber
Beauty Specialist,
Fifth Floor Brack Shops Bldg., 7th and Grand, Los Angeles.

"The Exclusive Specialty Shop for Feminine Apparel" Garments of Style, Quality, Popular Prices

Myer Siegel & Co.
443-445-447 Broadway



Silk Suits at $39.50
Very smart and most popular for summer wear. These shown here are in a variety of the most desirable silks, including Satins and Taffetas; in the most effective colors, such as taupe, black, navy; also white wool Jersey.

Shirt-waist Dresses
The silk Shirtwaist Dress is a most ardent accessory to the ladies' wardrobe for summer outing. Shown are very handsome stripes, also gingham effects, and plain colors.

Coats for Motor, Street and Limousine Wear in the newest effects.

Suits Wool Fabrics on sale $18.75 to $59.50

Blouses of Men's Wear Silk at $7.50

Special Values in New Sailor Hats
Large colored trimmed sailor and street hats at $7.50
Leghorn and Milan Sport Hats—Special at $10.00

Garments of Style, Quality, Popular Prices "The Exclusive Specialty Shop for Feminine Apparel"

Myer Siegel & Co.
Second Big Week for Our
June Sale of Lingerie
Beautiful, serviceable and extra quality lingerie are among this unusual selection, offered at exceptionally low prices, at which these garments of daintiness have magked present economic opportunities.

Silk undergarments developed of heavy crepe de chines, satins, trousseau crepes, pussy willow, Georgettes, etc., are neatly trimmed with embroidery, fine laces, ribbons and flowers.

Silk gowns are priced from $4.95.
Camisoles priced from $1.00.
Envelope chemises priced from $2.45.
Also an exquisite range of negligees priced from $10.00.
Philippine hand-made night gowns priced from $2.45.
Envelopes priced from $2.95; chemises priced from $1.95.
Domestic lingerie made of fine nainsook, beautifully trimmed with dainty laces, embroidery and ribbons.
Gowns are priced from $1.50.
Envelopes priced from $1.25.

Myer Siegel & Co.

THE WEATHER.
[Official Report.]

LOCAL OFFICE, U. S. WEATHER BUREAU, Los Angeles, June 8.—[Reported by Ford A. Carpenter, Meteorologist.] At 5 o'clock a.m. the barometer registered 29.87; at 5 p.m., 29.87. Thermometer for the corresponding hours showed 58 deg. and 74 deg. Relative humidity, 5 a.m., 99 per cent.; 5 p.m., 54 per cent. Wind, 5 a.m., northeast, velocity 3 miles; 5 p.m., southwest, velocity 5 miles. Highest temperature, 80, deg.; lowest, 56 deg. Rainfall for season, 13.53 inches; last season, 15.30 inches. Barometer reduced to sea level.

WEATHER CONDITIONS.—The area of low pressure off the Atlantic coast gave light precipitation to the District of Columbia northeasterly to the Maine coast. Between this area and the coast in the West, a grouing area of high pressure is in control. Except for foggy weather along the coast, the skies are clear in Southern California, and, aside from such intervals of cloudiness early Sunday morning, the weather in Los Angeles and vicinity will be fair.

ORCHARD REPORTS.—Minimum and maximum temperatures from orchards reported to the Los Angeles office of the U. S. Weather Bureau yesterday are as follows:

Stations—	Max.	Min.
Mt. Wilson	72	48
Pasadena	83	53
Pomona	80	52
Redlands	82	55
Riverside	90	51
Santa Barbara	68	52
San Bernardino	94	54

LOCAL FORECAST.

For Los Angeles and vicinity: Fair Sunday, except cloudy or foggy in the morning near the coast; moderate westerly winds.

THIS WEEK'S FORECAST.

Southern Rocky Mountain and Plateau regions: Fair, with seasonal temperature, during the week.

Pacific Coast States: Fair, with unimportant temperature changes.

STATE FORECAST.

SAN FRANCISCO, June 8.—Weather forecast: San Francisco and vicinity: Fair Sunday, except foggy or cloudy in the morning; moderate westerly winds.

Southern California: Fair Sunday, except cloudy or foggy in the morning near the coast; moderate westerly winds.

Sacramento Valley: Fair Sunday; gentle winds, mostly southerly.

Santa Clara and San Joaquin valleys: Fair Sunday; gentle winds, mostly westerly.

ARIZONA FORECAST.

WASHINGTON, June 8.—Forecast for Arizona: Fair Sunday and Monday; somewhat warmer Sunday.

VITAL RECORD.

MARRIAGE LICENSES.

The following marriage licenses were issued yesterday. Name and age given.

ACKLEY — MUTZELLER. Underhill J. Ackley, 32; Mary G. Sunzella, 22.
ALBRIGHT — STROWBRIDGE. Martin B. Albright, 34; Ruby Strowbridge, 24.
BALLARD — SINESHIMER. Emma M. Ballard, 27; Cecil G. Sineshimer, 28.
BASSION — GLASSON. Ernest G. Bassion, 29; Jane M. Glasson, 24.
BUTCHER — SCRIDOS. Russell W. Butcher, 25; Helen R. Scridos, 18.
CHAMBERLAIN — HOTT. Kenard G. Chamberlain, 19; Gladys M. Hott, 18.
CHORMILES — STURCH. Frank C. Chormiles, 49; Eunice G. C. Sturch, 24.
CRABTREE — WEAVER. William H. Crabtree, 29; Pearle A. Weaver, 23.
DOWNS — GILLEN. William D. Downs, 71; Martha L. Low, 70.
DRUM — SNYDER. Charles H. Drum, 22; Hazel I. Snyder, 20.
FIELD — SOULE. William R. Field, 32; Lillian Soule, 30.
GLASS — LANE. James H. Glass, 30; Erma M. Lane, 27.
GRAMENZ — ZURMUEHLEN. Herman J. Gramenz, 29; Minnie A. Zurmuehlen, 24.
GRAVES — HILDEBREDER. William F. Graves, 22; Hazel G. Hildebreder, 20.
HAND — SMITH. Sydney H. Hand, 29; Ethel M. Smith, 28.
HERNANDEZ — RODRIGUEZ. Juan Hernandez, 34; Isabel Rodriguez, 35.
HIGGINS — WACKER. John T. Higgs, 43; Hanna Wacker, 32.
HILDEBRAND — TREGARTHEN. Henry L. Hildebrand, 21; Adele R. Tregarthen, 21.
HOWELL — KRANICHFELDT. Frank M. H. Howell, 41; Ruth E. Kranichfeldt, 31.
JAGOW — MYERS. Edwin W. Jagow, 22; Frances A. Myers, 22.
JONDON — DUNN. Marvin Jondon, 37; Rosaline E. Dunn, 32.
KOSLOSKI — OPID. Bolesław S. Koslowski, 35; Pelagia F. Opid, 28.
KUENY — WILLIAMS. Fred M. Kueny, 21; Nina G. Williams, 21.
L'ESPERANCE — MENNIR. Bernard S. L'Esperance, 26; Lottie Mennir, 27.
MANN — MCDONALD. Fred M. Mann, 21; Helen M. Mann, 17.
MATLACK — ALLPHIN. Jesse R. Matlack, 50; Mary Allphin, 45.
PARMA — PAY. Medard Parma, 28; Henrietta Pay, 22.
PORTILLO — SANCHEZ. Enrique Portillo, 25; Anastasia Sanchez, 26.
REDDEN — ROBIN. Frank Robin, 29; Laura Strole, 43.
REID — DRIGHT. Eddie Reid, 43; Vinnie B. Dright, 36.
ROMERO — SCOTT. Frank J. Romero, 29; Mae S. Scott, 27.
ROSENBERGER — WARNER. August Rosenberger, 67; Emma K. Warner, 58.
SANCHEZ — CASADO. Rafaelo Sanchez, 23; Nellie Casado, 17.
TIBBETTS — WATERMAN. George N. Tibbetts, 27; Clara V. Waterman, 29.
UTLEY — RICE. James Utley, 32; Kathryn I. Rice, 20.
WALSH — STRAUSS. George A. Walsh, Jr., 23; Beatrice I. Strauss, 22.
WILLSON — MARIS. Herbert H. Wilson, 29; Gladys B. Maniss, 22.

BIRTHS.

Names, sex, place and date of birth.

ADCOCK. Mr. and Mrs. Marcus E. Boy, 1139 East Fifth street, June 1.
BERRY. Mr. and Mrs. Merrill N. Boy, 143 South Orange street, June 2.
BOYNTON. Mr. and Mrs. Frederick E. Daughter, Good Samaritan Hospital, June 5.
BROWN. Mr. and Mrs. Clifford W. Daughter, County Hospital, June 7.
BRYANT. Mr. and Mrs. Lawrence L. Boy, 1550 East Twenty-first street, June 5.
CONGILL. Mr. and Mrs. William H. Boy, Rawlins, Cal., June 6.
CUNNINGHAM. Mr. and Mrs. Clarence H. Daughter, 1637 East Fifty-first street, June 6.
CURTIS. Mr. and Mrs. Roy N. Boy, Maternity Cottage, June 5.
DAY. Mr. and Mrs. Frank F. Daughter, 1329 East Twelfth street, June 5.
DUNCAN. Mr. and Mrs. James. Daughter, 2186 West Thirtieth street, June 5.
DUNHAM. Mr. and Mrs. Arthur F. Boy, 1029 Albany street, June 5.
GALLUP. Mr. and Mrs. Dan. Daughter, County Hospital, June 6.
GIBBONS. Mr. and Mrs. William H. Boy, 5803 Crocker street, June 5.
GORHAM. Mr. and Mrs. Arthur V. Boy, 1189 East Thirty-fourth street, June 6.
GUNN. Mr. and Mrs. Joseph M. Boy, Good Samaritan Hospital, June 6.
HELLER. Mr. and Mrs. Harry. Boy, County Hospital, June 6.
HIGGINS. Mr. and Mrs. Alfred. Daughter, County Hospital, June 7.
HUNT. Mr. and Mrs. Clarence D. Daughter, Methodist Hospital, June 5.
INGOLD. Mr. and Mrs. Reuben F. Daughter, 4827 Third avenue, June 5.
KEEN. Mr. and Mrs. Joseph F. Daughter, 1111 East Twenty-ninth street, June 7.
LEE. Mr. and Mrs. Raymond L. Boy, Maternity Cottage, June 6.
MORRICK. Mr. and Mrs. Harold D. Boy, 1733 North Normandie avenue, June 7.
SCHMIDT. Mr. and Mrs. John H. Boy, 1219 West Seventy-first street, June 5.
SWANSON. Mr. and Mrs. Joseph C. Daughter, Maternity Cottage, June 5.
URSHAN. Mr. and Mrs. Andrew D. Daughter, 2260 Hayes avenue, May 28.
VINCENT. Mr. and Mrs. Wesley. Boy, 1072 South Dacotah street, June 4.
WILLIAMS. Mr. and Mrs. Arthur L. Daughter, 4305 Lockwood street, May 30.
WILSON. Mr. and Mrs. Robert. Daughter, 3138 Eastside boulevard, June 3.

DIVORCE SUITS FILED.

GALLINA. Andrew against Violet.
GOLPLING. Osmond T. against Margaret J.
KIST. Evelyn against John.
OESCHLER. Charlotte against Carol.
ROSCOFF. Phoebe E. against James O.
SULLIVAN. Bessie S. against Jonathan T.
TANNAR. Edgar R. against Pearl B.
TURNER. Jay J. against A. Gertrude.

DIVORCE DECREES GRANTED.

BENNETT. Ella from Roswell W.
BIRDSALL. Ruby M. from Wayne A.
BROWN. Elsie R. from Richard A.
CONRAD. Ethel from Karl.
LE ROY. Esther A. from Arthur W.

OFFICIAL DEATH LIST.

Name and place of death—	Age.	Date.
CARTER, Mary E. Los Angeles	69	June 6
CONCANNON, Michael J. Los Angeles	63	June 7
CROCKER, Gertrude W. Los Angeles	40	June 5
GAUTTERON, C. E. Los Angeles	64	June 5
KINTZEL, William R. Los Angeles	56	June 7
MUNNALLY, John H. Los Angeles	57	June 4
REMICK, Sarah J. Los Angeles	70	June 7
ROSDAHL, Lee. Los Angeles	55	June 6
URTADO, Juana. Los Angeles	6	June 6

DEATHS.

With Funeral Announcements.

RAUMSTARK. June 8, Agusta Raumstark. Remains at McKellar's funeral parlors.

BERRYMAN. June 6, Mrs. H. Lenora Berryman, beloved wife of Col. Otway C. Berryman, U. S. Marine Corps, Retired. Funeral services will be private, Monday, June 10, at 3 p.m., from the Hollywood Cemetery chapel. W. A. Brown, funeral director.

BUNKER. At Alhambra, June 7, 1918, Mary Louise Bunker, aged 17 years, native of Illinois, beloved mother of Mrs. E. A. Schmidt and Mrs. W. A. Wayland. Funeral private. Monday morning at 11 o'clock, from the residence of her daughter, Mrs. E. A. Schmidt, No. 1124 North Stoneman avenue, Alhambra. Turner, Stevens & Turner, directors.

GALLAGHER'S FURNITURE AND UPHOLSTERING SHOP.
MATTRESS AND COUCH FACTORY.
CUSHION WORK AND PILLOWS.
Bed Springs tightened, brass beds refinished, mattress renovating, furniture repairs. 55537; Bdwy. 3775. 1262 So. Figueroa.

Reed Bros. & Winquist
A complete funeral as low as $75.
Lady Attendant.
1143 So. Flower Street.
Main 8111; A2110.
Undertakers

ELECTROLYSIS
Superfluous hair, moles and warts permanently removed without scarring.
WEAVER-JACKSON CO.,
450 So. Broadway.

Eczema
MONEY BACK
without question if Hunt's Salve fails in the treatment of Eczema, Tetter, Ringworm, Itch, etc. Don't become discouraged because other treatments failed. Hunt's Salve has relieved hundreds of such cases. You can't lose on our Money Back Guarantee. Try it at our risk TODAY. Price 75c, at drug stores. A. B. Richards Co., Sherman, Texas
HUNT'S Salve



TEETH $5.00
Best set (none better, no matter how much you pay), including your choice of material, double suction. Natural Gums, and guaranteed 10 years...$7.50
Gold Crowns $4.00
Bridge Work $4.00
Porcelain Crowns $4.00
Gold Fillings ..... $1.00 up
Gold Inlays ..... $1.00 up
Synthetic Porcelain Fillings...$1.00 up
Cement Fillings ..... 50c up
Silver Fillings ..... 50c up
Teeth Treated 25c
Nerve Removed (Painless) $1.00
Teeth Extracted (Painless) 50c
X Ray $1.00
No charge for painless extracting when plate or bridge work is ordered.
ONE PRICE ONLY
The Only Private Dentist in the City Doing Work at Such
REMARKABLY LOW PRICES
NOT A DENTAL PARLOR. A private, high-class, up-to-date, SANITARY dental office with sterilized instruments and gentlemanly operators whom you will not be ashamed to recommend to your friends.
EXAMINATION FREE
Hours 8:30 to 5:00
DR. FAIRFIELD
330-332 Pantages Theater Bldg. 830 South Broadway. Both Phones.

Drs. Shores & Shores
STRICTLY RELIABLE SPECIALISTS
Men & Women



When you tell your troubles to a doctor, you want to know WHO HE IS, and that he is reliable and will treat you absolutely on the square. Look at Drs. Shores' record of 24 YEARS OF CONTINUOUS SUCCESS AS SPECIALISTS. Low Rates. Up-to-date Treatment. Electricity, etc. Medicines Free to Patients. Don't invite permanent invalidism by neglect. But come and see what experienced specialists can do for you and if and how you can be cured or benefited. Consultation Free.
Our Specialties: Catarrh, Deafness, Head Noises, Ozena, Asthma, Hay Fever, Consumption, Rheumatism, Eczema, Piles, Goitre, Chorea, Insomnia, Bright's Disease, Diabetes, Sciatica, Neuritis, Constipation, Lumbago, Abnormal Blood Pressure, and other Chronic Diseases of the Nerves, Blood, Skin, Stomach, Bowels, Heart, Lungs, Bladder, Kidneys and Liver.
603-4-5 Lissner Bldg., 324 S. Spring St., Los Angeles, Cal. Office Hours: 9 to 5; Evenings, 7 to 8:30; Sundays, 10 to 12.

SPECIAL SALE ELECTRIC FIXTURES
Fixtures for apartment houses, flats, residences, and bungalows. No job too big or too small.



SPECIAL
15-in. Indirect Fixture Value $7.50 Special price $4.25
10 per cent. Discount on all portable reading lamps.
Two-Light HALF-TURE with shades. Value $3.75. Special value, Sale, $1.95
Write To-day for Catalog
Hundreds of Fixtures, all reduced. Many less than cost. If you Are Not Ready a Deposit Will Secure Your Selection.
Let us Figure Your Wiring
We Repair Anything Electrical
NOTE—Glassware has advanced 20% at the factory. We haven't advanced as yet. Get busy before the raise.
Everything in Gas and Electric
BEACON LIGHT CO.,
636 So. Hill St. Main 836. F2304.

Diamonds WANTED
FULL CASH VALUE PAID FOR YOURS
J. C. Fergusson F3516
306-7 HAAS BLDG.—Cor. 7th & Bdwy.

CAMPBELL METHOD "NO-ROOT" Teeth Extracted FREE
Set of Teeth $5.
Whalebone Plate, Unbreakable, Natural Gum, Double-Suction $7
SPECIAL OFFER $14
Aluminum Plate ..... Cleanest, lightest, most satisfactory plate made. Absolute fit and satisfaction guaranteed.
Gold and Porcelain Crowns, Best Bridge Work $5
My practice is limited to high-class Dentistry only—at prices everyone can afford.
DR. CAMPBELL
PAINLESS DENTIST
437 S. Broadway.
Office Hours: 8:30 to 5:30. Home Phone.

CHICHESTER'S PILLS
DIAMOND BRAND
Ladies! Ask Druggist for Diamond Brand Pills in Red and Gold metallic boxes, sealed with Blue Ribbon. Take no other. Refuse dangerous substitutions and imitations. Buy of your Druggist, or send 4c in stamps for Particulars, Testimonials and "Relief for Ladies," in letter, by return Mail. 10,000 Testimonials. Name Paper. Chichester Chemical Co., Madison Square, Philadelphia, Pa.
SOLD BY DRUGGISTS EVERYWHERE

The jewelry store visitors to California always enjoy
Brock and Company
BROADWAY

PIMPLES BURNED AND ITCHED
Large, Red and Hard. Cuticura Soap and Ointment Healed.
"My daughter was troubled with pimples and she tried squeezing them out but they got worse, and she could not stand to touch them. The pimples were large, red and hard and they festered. They scaled over and were in blotches and sometimes they burned and itched. They disfigured her face very much.



"I saw an advertisement for Cuticura so I bought one box of Cuticura Soap and one box of Cuticura Ointment and she was healed." (Signed) Mrs. D. F. West, Pleasant Grove, Utah.
You can't have skin troubles as a rule if you use Cuticura Soap assisted by a little Ointment now and then.
Sample Each Free by Mail. Address postcard: "Cuticura, Dept. H, Boston." Sold everywhere. Soap 25c. Ointment 25 and 50c.



DR. BEAUCHAMP
Full Set Teeth, guar. 15 yrs. $7.00
Gold Crowns, 22-k. gold $3.00
Bridges Work, per tooth $3.00
Porcelain Crowns $3.00
Teeth extracted, painless $1.00
Aluminum Plate, none better, $14.00
No charge for (guaranteed painless) extractions when bridge or plate work is ordered.
Gas given, if desired, for extracting. EXAMINATION FREE.
DR. BEAUCHAMP
Forve-Pettibone Bldg. Pico 2769. 5th Floor, 315 S. Broadway.

OPERATING
ANCHOR DENTURE PLATE "NO-ROOF"
done entirely by proprietor. Why depend on the work of disinterested operators?
Scientifically made, this ROOFLESS PLATE is admittedly the best achievement of Dental skill, ahead of all other plates. Adheres to the gums as if it were a part of them. Eat anything you like and it will not drop. Holds like an anchor when made in
The NEW ANCHOR WAY
Come here in the morning, have your old teeth extracted FREE, and return home at night with a NEW set that fit perfectly. Last teeth replaced without plates—loose teeth made firm and strong—decayed teeth saved. Extractions and dental surgery made PAINLESS.
Dr. B. C. Sutherland
FORMERLY
Drs. Hines & Sutherland,
820 South Broadway.
Opp. Hamburger's Dept. Store.
Phone A5250; Main 1668.
Hours: 8:30 a.m. to 4 p.m.

There is only one way to destroy
SUPERFLUOUS HAIRS
An electric machine that will destroy 300 hairs in one hour. No marks. 21 years' experience. Mrs. F. A. Scott, 407 Bumiller Bldg., over Bootery.

THE GUMPS—CHESTER NEARLY HAS A PONY.



Editorial Section

VOL. XXXVII.

STRANGE NATU... THE CRU...

Rapid Evaporation of W... Miniature Volcanoe... Continuously...

RAPID evaporation of the Salton Sea has, during the past few weeks, revealed a new set of the strange mud geysers or volcanoes which excited the attention of geologists prior to 1905, when the great sink was filled by the overflow of the Colorado River. There are eight of the new geysers, all active, and spouting mud and steam continually.

The queer geysers lie on the eastern shore of the great inland lake, 25 miles from Niland, at the head of the Imperial Valley. Members of the United States Geological Survey have already visited them, and are objects of great interest to scientists who have heard of their appearance after thirteen years of submergence.

"Pockets of gas forming near the bottom have exploded, tearing holes from four to ten feet wide in the earth to a depth of ten or twelve feet. These explosions have greatly disturbed the "Robinson Crusoe" island in Salton Sea, Capt. Charles E. Harris, who, his island having become a part of the mainland or the bottom of the shore line, is preparing to move out into the sea, to the island three miles from shore. There is a succession of islets in that part of the sea, reaching out into the center of the inland lake. Capt. Harris catches the mullet which abound in the sea, and must have sea water to float his fishing craft.

THE SALTON SEA.

The Salton Sea is either as calm and unruffled as a pond covered with ice, or it is a churning, white-capped, threatening body of water which piles driftwood high up on the gently-sloping shores, and sends spray upon the rocky islets which fringe the sea on the eastern side, driven by winds born high up in the San Gorgonio pass and with a clear sweep for more than sixty miles.

Under one of these windstorms, the waves are almost inaccessible for days, while the water from the sea is spread over the land, turning the fertile silt from the Imperial basin into deep, clinging mud. This mud is the despair alike of the duck hunting and those who come to see the phenomenal mud geysers.

According to Capt. Davis, the mud "volcanoes" emerged from the Salton Sea about the time of the earthquake which damaged San Jacinto and Hemet. They lie like huge mud houses in a rough semi-circle, three-fourths of a mile from Bird Island, and seven miles southwest of Niland, at the head of Imperial Valley.

The report of the United States Geological Survey for 1902 mentions these "mud volcances" southwest of what was Imperial Junction, and which is now Niland. They are explained in this report as fissures resulting from subterranean bodies of water similar to those in Yellowstone Park, but not so active. The mud is created by the falling into these bodies of the fine silt forming the surface crust of the Salton basin, carried down in pumice overflows of the miocenous

The Reedcraft Co.

The very name and this famous so widely imitat... imprints of intr... gardless of who... are limited or u... nothing which ... lishes dependab... and authenticity ... famous trade-ma...
Reedcraft is s... shops, 937-9...

We Want You to Become Ac... With the Downtown...
Coffee St...
Where PRICES are as LOW... LOWEST—Quality above th...
Monday Special—...
A pound of our best 30c coffee
Investigate our store; it will ...
CLEE-K...
Tea, Coffee and Bevera...
316 West Fifth Stree...
Next to 5th Street Store.
We Deliver. Phones: Main 2882, ...
Remember the number, 316 West ...

Editorial Section

Los Angeles Sunday Times

Part II: 14 Pages
THE CITY AND SUBURBS.

VOL. XXXVII. SUNDAY MORNING, JUNE 9, 1918. POPULATION {By the City Directory—(1917)—299,044. By the Federal Census (1910)—319,198.

Trail of Earthquake?

STRANGE NATURAL PHENOMENON COSTS THE CRUSOE OF SALTON SEA HIS ISLAND.

Rapid Evaporation of Waters Uncovers New Set of Geysers of Boiling Mud, Miniature Volcanoes Emerging from Earth's Hot Core and Spouting Continuously—Government Geologists Much Interested.

...evaporation of the Salton Sea has, during the past few weeks, revealed a new set of strange mud geysers or volcanoes which excited the attention of geologists prior to 1905, when the sea was filled by the overflow of the Colorado River. There are eight of the new geysers, all boiling and spouting mud and steam actively.

The new geysers lie on the eastern shore of the great inland lake, about 25 miles from Niland, at the head of the Imperial Valley. Members of the United States Geological Survey have already visited them, and are objects of great interest to persons who have heard of their existence after thirteen years of obscurity.

Columns of gas forming near the geysers have exploded, tearing holes from four to ten feet wide in the mud to a depth of ten or twelve feet. The explosions have greatly excited the "Robinson Crusoe" of the Salton Sea, Capt. Charles E. Davis, who, his island having become a part of the mainland by the evaporation of the shore line, is preparing to move out into the sea, to a point three miles from shore, where a succession of islets in that part of the sea, reaching out into the center of the inland lake, Capt. Davis catches the mullet which abound in the sea, and must have some means to float his fishing craft.

THE SALTON SEA.

The Salton Sea is either as calm and unruffled as a pond covered with ice or it is a churning, white-capped, threatening body of water which piles driftwood high up on the gently-sloping shores, and sends its spray upon the rocky islets which fringe the sea on the eastern shore, driven by winds born high up in the Sierra Nevada mountains, through Carrizo pass and with a sweep for more than sixty miles.

Because of these windstorms, the sea is almost inaccessible for boats. The water from the sea is driven over the land, turning the fresh water from the Imperial basin into slinging mud. This mud is the despair alike of the duck hunter and those who come to see the unusual mud geysers.

According to Capt. Davis, the mud geysers emerged from the Salton Sea about the time of the earthquake which damaged San Jacinto and Hemet. They lie like huge mud houses in a rough semi-circle, three-fourths of a mile from shore, and seven miles southeast of Niland, at the head of Imperial valley.

A report of the United States Geological Survey for 1907 mentions "mud volcanoes" southwest of Salton, via Imperial Junction, and about four miles from Niland. They are described in this report as fissures exuding mud from subterranean bodies of water similar to those in Yellowstone Park, but not so active. The mud is created by the falling into the water of the fine silt which the surface crust of the earth, carried down in succession by overflows of the mischievous Colorado River through the New and Alamo River channels.

BECAME FORGOTTEN.

When, in 1906, the Colorado broached the diversion structure erected by the Imperial Valley Irrigation Company and flowed westward and northward through the valley into the Salton Basin, then a dry, salt encrusted area, the mud geysers were covered by many feet of water. The banks of the sea extended to the valley branch of the Southern Pacific, and forced this railroad to move its tracks on the northern shore many times. People forgot about the mud geysers. They have only emerged this year, and are a source of great interest to all who make the trip from Niland to see them.

Near the center of the group of geysers is a large, boiling pond of water and mud from which steam issues in puffs. This cauldron is not always active. On some days it is simply a round mudhole of normal temperature. On other days it bubbles mud and steam and contains pools of very hot water.

Four or five of the geysers have hollow mud pots for outlets, these seldom being active. Some of these pots are five feet high, and are formed by successive spoutings of mud and steam. Others are simply small, springlike fissures which intermittently spout mud, water and steam into the air several feet high.

The water issuing from these geysers is strongly impregnated with arsenic, and is, of course, unfit for drinking. No vegetable growth exists for hundreds of feet around them.

EARTHQUAKES, TOO.

The dweller upon Bird Island is authority for the statement that short, sharp earthquake shocks are frequent in the vicinity of the geysers. On one occasion a rock from the summit of Bird Island toppled down on Davis's storehouse during one of the seismic disturbances and mussed up a perfectly good catch of mullet cached therein.

As the grain from thousands of acres in the valley, washed down to the sea in the New and Alamo rivers, attracts the hundreds and sometimes thousands of ducks and geese, so the myriads of mullet and carp in the body of water attract the pelican, which nest in large numbers on the islands and flat shores of the sea. Several species of heron also find sustenance and happiness on the shores of the sea, and plover abound.

The parent pelican has a penchant for deserting her young before they have the power of flight, and many are lost by waddling into the mud on the shores of the sea and starve while thus held.

The geese and heron are "wild," as the sportsman would say. They make their nests in the flat marshy country between the mouths of the New and Alamo rivers, or in the many bayous on the south shore of the lake. Living comes easy with these winged denizens of the sea, as the mullet are numerous and feed near the surface.

PLENTY OF MULLET.

There are few carp in the lake at present, it seems, the Colorado River mullet having proved able to withstand the large alkaline content of the sea better than the carp. The mullet find a ready market in Los Angeles, and Capt. Davis makes shipments to the city twice a week.

At one time a group of capitalists from Los Angeles started a fish cannery at Salton, on the north shore of the Salton Sea, near its northern extremity. They planned to seine the fish in the lake and market the canned product. Financial difficulties came while the lake receded and left their pier high and dry, where it remains today.

Another project, that of making a bathing resort on the sea for the people of Imperial Valley and surrounding country, is held in abeyance because the island on which Calipatria men planned to erect a bath-house was left high and dry by the rapidly receding water. The temperature of the seashore is several degrees cooler than that of the valley proper, and many parties motor to the sea in summer to enjoy the cool breezes which almost invariably blow over the lake.

E. C. LaRue, in his "Colorado River Utilization," issued as a Geological Survey paper last year, states that the Salton Sea will continue to evaporate until 1936, when, if the present rate of flow of the New and Alamo rivers is maintained, the immense lake will be a permanent stationary body of water covering between 40,000 and 50,000 acres.

RECESSION OF SEA.

Prof. LaRue found that during 1915 the evaporation was 4.1 feet, or 372,000 acre-feet. The average evaporation since the creation of the Salton Sea by the Colorado River in 1906 and 1907, was 5.8 feet. In some parts of the basin this means that the sea receded more than three-fourths of a mile.

From March, 1907, until January, 1916, the sea evaporated from 93,000 acres, which were ready for ranching immediately after the vacation of the water. During March, 1907, the evaporation amounted to 291,000 acre-feet. During January, 1916, 198,000 acre-feet. The fall, in the nine years was 38 feet.

The total inflow from the New and Alamo rivers, formed by the water from waste ditches of Imperial Valley ranchers, was 1,700,000 acre-feet last year.

The Southern Pacific Land Company owns every alternate section under the surface of the sea. As fast as these submerged sections appear, they are placed on the market, and ranchers with their plows and seeders follow the receding waters, some of the best grain-raising soils in the Imperial basin being found on the shores of the sea, irrigation being from dams on the Alamo and New rivers.

Poseidon Stirs Up the Fires Under His Vast Bathtub.



Mud geysers of Salton Sea. Cones are boiling mud and water.



Schooner Kelpie high and dry on Mullet Island, which evaporation has now made part of the mainland. All water shown here is now gone.



Capt. Charles E. Davis, "Robinson Crusoe" of Mullet Island. His island is no more.



Baby pelican released from mud by evaporation



Rocky shore of Bird Island now no longer an island.



Mullet Island from the mainland. Water has now disappeared, dry road runs to island.



Extinct mud geysers.

Views of singular Salton Sea phenomena and their results.

Important.

FEDERAL TARIFF BOARD TO HOLD SESSIONS HERE.

Will Confer with Citrus-Fruit and Olive Growers on Crops.

THROUGH the Chamber of Commerce, notice has been given by Secretary William M. Stewart, of the United States Tariff Commission, to Southern California growers of citrus fruits and olives, and producers of olive oil and citric acid, that hearings of vital importance will be held in the chamber assembly room, the 17th and 18th inst. for the purpose of reaching a thorough understanding with reference to the tariff situation in connection with these products. It is expected that four members of the commission, William Kent, William S. Culbertson, Edward P. Costigan and David J. Lewis will be present at the meeting to discuss these important questions with ranchers and manufacturers of this section. This meeting will be the first to be held in Los Angeles since the appointment of the Tariff Commission.

The first day will be devoted to the discussion of the present condition of the citrus industry and developments since the Tariff Act of October 3, 1913 and on the second day similar data will be gathered with reference to the olive industry. The meetings will begin at 10 a.m. The chamber, under whose auspices the conferences will be held, urges all who are interested in the development of these industries to be present.

PROGRAMME OUTLINED.

The programme as outlined in the official announcement will include the following subjects:

Extent to which the American production can supply domestic requirements.

Comparison of competitive foreign with domestic products in prices, quality, methods of packing and shipping, demand.

War disturbances—effect on production, labor, shipping, markets, expansion of growing areas, supplies of commercial fertilizer and other essential materials.

Costs of production and distribution in 1918 as compared with 1913 and 1914; land values, labor, materials, shipping, marketing and other items of cost, specified. Comparison of costs with those of foreign countries.

Foreign competition: conditions in the industry in other countries that may affect competition with domestic products; extent to which foreign organizations control prices, production and distribution, and stimulate trade. Description of internal and export taxes in other countries and their effect on the trade.

OTHER SUBJECTS.

Division of domestic markets between domestic and foreign crops; to what extent has there been such a division. Comparison of rates to the eastern States with ocean freights from foreign sources of supply in 1913, 1914 and 1918.

Panama Canal: Shipments via canal, effect upon transportation costs to the East under normal shipping conditions.

Adaptability of producing areas to other crops.

Prospects for by-product industries.

Export markets: Prospects of increasing exports; restrictions; plant quarantines and inspection requirements of other countries.

The effect, if any, of the activities of the Federal and State governments in stimulating the industry—such items as standard grades, standard containers, quarantines and inspection, control of insect pests and fungous diseases.

FOR WAR PRISONERS' FUND.

A the dansant will be given on June 22 at the British Ambulance Room, No. 111 East Fourth street, between 2:30 and 6:30 o'clock. Members of the Princess Mary Chapter, Daughters of British Empire, will act as hostesses. The entire proceeds will be donated to the Prisoners of War Fund.

COMES AS PRISONER.

Man Alleged to have Taken Blank Money Orders is Brought from San Jose to Face Charge.

C. H. Branch, former assistant postmaster at Azusa, from which postoffice he is alleged to have misappropriated a block of blank money orders and then disappeared, was brought to Los Angeles from San Francisco yesterday by Deputy United States Marshal Jesson of the northern city.

Branch was arrested recently at San Jose by postoffice inspectors. He had been operating a jitney bus there. He had been a fugitive from justice for nearly a year.

REEDCRAFT CO.



The very name, REEDCRAFT, and this famous trade-mark, now so widely imitated, are protective imprints of intrinsic value. Regardless of whether your means are limited or unlimited, there is nothing which so surely establishes dependability of quality and authenticity of design as this famous trade-mark.

Reedcraft is sold only at our shops, 937-9 S. Broadway.

We Want You to Become Acquainted With the Downtown

Coffee Store

Where PRICES are as LOW as the LOWEST—Quality above them all.

Monday Special—25c

A pound of our best 30c coffee

Investigate our store; it will pay you.

LEE-KOE REG

Tea, Coffee and Beverage Co.

316 West Fifth Street.

Next to 5th Street Store.

We Deliver. Phones: Main 2682, Home F4388.

Remember the number, 316 West 5th St.

Thomas A. Edison

Has Arranged This Musical Treat for You—Come and Hear

Mr. Glen Ellison

The Great Scotch Bartitone

In a Special Recital

Trinity Auditorium

Tuesday, June 11th 8:15 P. M.

(In Costume)



The many friends of Glen Ellison will welcome the announcement of this forthcoming Concert at Trinity Auditorium. Thousands have been charmed by his singing and appearance in recital and vaudeville.

During the recital Mr. Ellison will demonstrate Mr. Edison's new art—Music's Re-Creation.

In anticipation of the many who will attend, and to avoid disappointment, we urgently request that you make reservation at the earliest moment possible.

Complimentary Admission

Important—This recital is entirely complimentary; there is no charge whatever. Tickets may be obtained at our store.

FRANK J. HART SOUTHERN CALIFORNIA MUSIC COMPANY

332-334 SOUTH BROADWAY, LOS ANGELES.

"Established 1880."

Construction Record.

PACIFIC SHIPYARD SURE OF FIRST HONOR FLAG.

[EXCLUSIVE DISPATCH.]

WASHINGTON, June 8.—Los Angeles, or, at least, some shipyard on the Pacific Coast, is certain to have the honor of flying the first blue flag to be awarded for the leading shipyard of the nation. The whole Pacific Coast now lead the rest of the United States in rivetting records. Washington and Oregon stand first and California second. The Pacific Coast shows a record of 32,000 rivets per week, as against 9000 for the North Atlantic, 6000 for the Gulf and 14,000 for the Great Lakes.

On the same basis, Oregon and Washington hung up a record of 26,000 and California 20,000 plus. Of the California yards, the Union Iron Works at San Francisco led all the Coast yards, with a record of 65,000 rivets per way per week, and the Los Angeles Shipbuilding and Dry Dock Company stood eighth in the list with 35,000 rivets per way per week.

Director-General Schwab has secured the appointment of a competitive board that will award to the plant making the best record all around a blue flag and the second best a red flag, and each plant winning the first or second flag can fly it until some other yard takes it away with a better record.

This same competitive board will award service medals to all shipyard workers on government ships, and will also award silver and gold medals to the men for distinguished or important services rendered by the individual. The service medal will be of bronze and any employee of a shipyard working on government ships who has done his work well and been on the job for four consecutive months will be entitled to wear the badge. Each four months will add a bar to the medal, and the winner will be allowed to wear the service medal with the bars of service until he leaves the government works. The badge is always the property of the government, and penalties for falsely wearing such a badge are provided.

Practical.

HURT SOLDIERS TO LEARN ARTS.

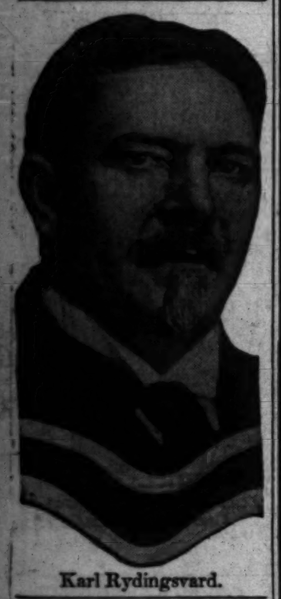
Eastern Sculptor, Here, will Aid Movement.

Useful Crafts to be Taught Returning Men.

This City an Ideal Place for One of Centers.

Karl Rydingsvard, well-known decorative sculptor of New York City, who is spending a year in Los Angeles, has just received an appeal from the United States government to take a prominent place in establishing centers where soldiers maimed or invalided by war may be taught arts and crafts adapted to their special conditions.

This is Mr. Rydingsvard's first visit to California and he believes returning soldiers whose bodies have been mutilated and minds shocked



Karl Rydingsvard.

by the war will be more quickly healed in the beauty and sunshine of this land than anywhere else. In an informal speech before many of the leading craft workers of Los Angeles at the studios of Florence Ervin Walker, No. 767 Edgemont avenue, Mr. Rydingsvard declared that science now recognized the necessity of teaching people whose physical powers are affected by suffering and disease to "do something." He strongly advocated immediate preparations for the soldiers and believes that a bungalow where all the arts and crafts could be taught on a modest scale should be the first move.

Such a plan, he said, was a tremendous success in Manchester, N. H., where he started with a few mill workers in an attic and in fifteen years they had a membership of 3800 and a property worth $200,000. "Begin small, but begin at once," was his plea.

Of Swedish birth, Mr. Rydingsvard is a graduate of the Technical Institute of Stockholm. He was chosen when he was 20 to come with several other prize-winning students to America to execute a carved frieze in the Vanderbilt mansion. He has set a pace that gives wood carvers a recognized place among the artists of the world, and has been an instructor in colleges and schools in Boston and New York, as well as the Middle West.

Los Angeles can be pre-eminent as a haven for men who have fought in France, providing there is a training place where returning soldiers may acquire an occupation that will make them economically independent, he says.

BAPTIST YOUNG FOLK WILL GIVE BENEFIT.

ENTERTAINMENT WILL BE FOR THE MISSION AT TERMINAL ISLAND.

Patriotic young folks of the First Baptist Church, under the direction of Miss Lila O. Hayes of Canada, active Red Cross worker in the recent big Los Angeles drive, have planned an interesting programme for the B.Y.P.U. tomorrow evening in the church auditorium, No. 727 South Flower street. This is a benefit entertainment for the repairing of the mission at Terminal Island, San Pedro. Associated with Miss Hayes is Mrs. Guy Bush, local song writer; Miss Josephine Landrum, teacher of elocution at Manual Arts High School, and Miss Emiah Mascham, president of the B.Y.P.U.

Miss Hayes, who spent the last winter in Los Angeles with her aunt, Mrs. J. B. Hayes, will sing several national airs. Her brother has recently been invalided back to Canada, after service at the front, and several of her cousins are with the Canadian Expeditionary Force at present.

Others who will contribute to the programme are Miss Anna M. Hayes, Lyle Gould, Mrs. Alberta Carr, Marjorie Boyd, Lenora Robertson, Catherine Southwick, Elsie Gualmen, Maxine McCreery, Roy Hanlin, Earle Lawrence and Oweth Collings.

IN CHILD WELFARE WORK.

Mrs. Nina Carson, who was supervising nurse in the county health office, has received appointment as a special worker in the State Board of Health in child welfare work. She was succeeded by Mrs. Ethel Sears.

WAR STAMP RALLY.

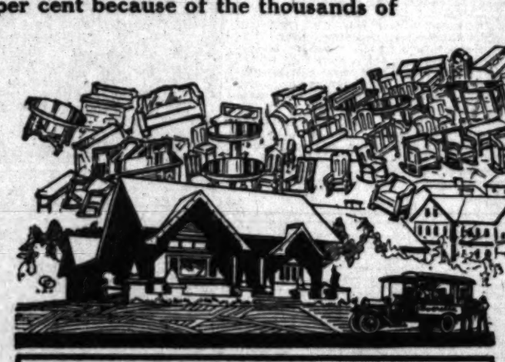
The Neighbors of Woodcraft War Savings Society will hold a June rally Tuesday evening at Lincoln Hall, No. 730 Grand avenue. There will be an entertainment, including sideshows and dancing.

Overell's Phenomenal Price Smashing Sale!

$150,000.00 Stock Sacrificed---Nothing Reserved!

We are offering to the public one of the largest stocks of household furnishings ever assembled on the Coast at unequaled prices. Our Prices are Below Comparison and the Quality Unequaled. Homes can be furnished complete at a saving of 35 to 50 per cent because of the thousands of unusual bargains.

For those who cannot pay all cash, our Generous Extension Payment Plan is the Most Liberal and Accommodating





7th & MAIN

$2 Yorktown Rag Rug $1.39
Old-fashioned rag rugs in plain colors with attractive borders. 25x50 inches size.

$6 Union Art Rug $4.30
Makes the best rug for bedrooms. Oriental and floral patterns in pleasing colors. The fabric is perfectly reversible and without seams. 6x9 ft. size.

CARPETS RUGS

$25 Sapphire Tapestry Rug $19.45
Special reduction on close-woven seamless Brussels rugs that are 25% below regular value. 8½x11 ft. size.

$37.50 Monterey Axminster Rug $27.90
Enticing value on long pile Axminster rugs that give such excellent satisfaction. 8½x10½ ft. size.

$57.50 Wilton Velvet Rug $43.60
Reduced value on the famous Wilton Velvet rugs that show their quality and character. 9x12 ft. size.

FREE TO JUNE BRIDES
HANDSOME PHONOGRAPH
Will be given free to every June Bride who buys her home furnishings and household goods here.
The Phonograph is one of the most popular makes.
Plays all records.
Unsurpassed in tone and quality.

TWO SOLID CARLOADS OF PENINSULAR GAS RANGES MANUFACTURED ESPECIALLY FOR OVERELL'S, HAVE JUST ARRIVED.

The tremendous reduction on this celebrated gas range has created a wonderful sensation.



$50.00
Cabinet Range
$34.50
Exclusive Agents



Same as cut except black ebony finished door.

Special Features
Guaranteed to be a perfect baker.
Large 18-inch oven.
Saves food—saves fuel.
Made of Rust-Resisting Armco iron.

BELOW COST VALUES

$1.25 Hudson Tapestry Carpet 78c
Small patterns. 27 inches wide.

$2.50 Smith Axminster Rugs $1.48
Oriental designs. 18x36 inches.

$6.00 Figured Grass Rug $3.65
Conventional designs. 4½ ft. by 6½ ft. size.

$13.50 Wool Fiber Rug $7.90
Plain centers with artistic borders. 7½x9 ft. size.

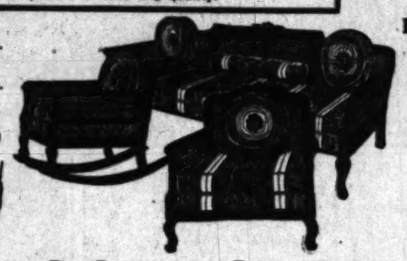


$17.50
Upholstered
Rockers
$12.50

Draperies Less Than Half Price
75c Marshall Madras 36c. Pastel shades, 36 ins. wide.
60c Filet Curtain Net 39c. Cream or White Filet net with small all-over patterns.
$1.65 Nottingham Lace Curtains 98c
New Spring Designs, good width white or ecru colors.
20c Brass Extension Rods ... 8c
Closing out odd stock assortment of styles.



$7.50
Fumed Library Table
$4.40
Very neat in design and is well constructed. 24x38 top. Large drawer.

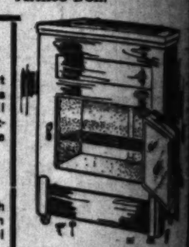


Big Bargains in Parlor Suites
Our large assortment includes the latest designs and offers you the opportunity to select a beautiful and artistic suite that will meet with your approval.



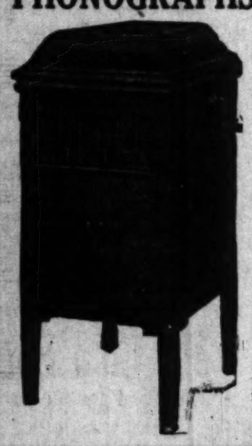
$16.50
Fumed Oak Extension Table
$13.95
Beautiful design. 42-inch top. 6-ft. extension.

BLANKETS
Half Price
Closing out regardless of cost a large number of odd samples of heavy blankets, including all grades from the cheapest cotton to all wool. Some are slightly shopworn.
$5 Silkoline Bordered Comfort $3.70
Pheasant pattern Silkoline with plain 9-inch border, filled with fine cotton felt, made for full size bed.
$6 Sateen Bedspread $4.40
Extraordinary price on beautiful sateen bedspread with scalloped edges. A rare bargain.



$15.00
GARLAND REFRIGERATOR
$10.75
Eight Wall Construction

PHONOGRAPHS AT COST
FOR CASH ONLY

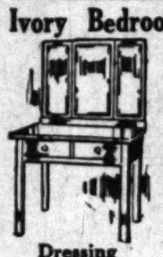


$7.75 Stewart Phonograph
$4.50
$50.00 Melody Phonograph
$29.50
Mahogany Finish
Plays All Records
$75.00 Musikland Phonograph
$45.00
Known for its superior qualities.

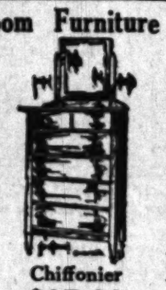


Collapsible
Go-Cart with Hood
$9.25
The famous Sturgis make. The Go-Cart built for service.

Ivory Bedroom Furniture 25% Off



Dressing Table
$15.00

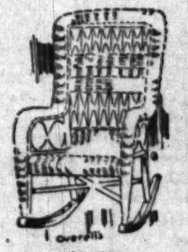


Chiffonier
$17.00



Dresser
$17.00

THE MECCA FOR SHREWD BUYERS
Overell's
GREATEST BARGAIN FURNITURE STORE IN THE WEST
SEVENTH & MAIN STS.
GREATEST BARGAIN FURNITURE STORE IN THE WEST



$9.50
Reed Rocker
$7.35
Pleasing and Comfortable. Made of Selected Reed.

Daily Suburban Delivery



$6.50
Fumed Oak Upholstered
Diner
$3.45



Pure Aluminum Rice Boiler
$1.45
Large Size.

Iron Frame Springs
$3.48
Built to Last. 3.6-ft. Size.

From Maine.

PINE TREE ASSOCIATION HOLDS ANNUAL PICNIC.

THE eclipse of the sun cast no gloom upon the holiday spirit of 300 members of the Maine State Association, who gathered for their annual picnic in Sycamore Grove yesterday. T. R. Croswell, president of the association, started the afternoon programme early in order that there might be no competition between the entertainers on the speakers' stand and Sol, Luna & Co.

Appropriately following a reading of Lincoln's Gettysburg speech, delivered by Henry A. Arnold, a Civil War veteran, Fenwicke L. Holmes recited a poem by Florence Varney, entitled "A Song of Maine," dedicated to the young men from that State who are now at the front. The speaker of the day was Judge Frank S. Forbes, who spoke on "Democracy in California," giving a history of the Golden State and telling of the work of the great men of the past and present who have helped to make California the "best State in the Union." Judge Forbes began by speaking of Capt. Hernando de Alacon, discoverer of California, and followed with a brief account of the work of Junipero Serra, Gen. Fremont, James King, Starr King, Theodore Judah, Stephen White and other illustrious pioneers.

While many women sat knitting for the Red Cross, several patriots from the Pine Tree State entertained with witty and patriotic speeches, among the speakers being C. H. Parsons, Rev. C. G. Mosher, Orving O. Bragg of Corona and T. R. Croswell. One of the features of the day was the presence of John S. Arian, an Armenian, who sold cigars to the men, and who never failed to "cuss the Kaiser," free of charge, with every cigar he sold.

Another interesting gathering at Sycamore Grove yesterday was the Sunday-school picnic of the Hollywood Christian Church, attended by 150 children.

GOVERNMENT JOBS OPEN AT HARBOR.

An open competitive (noneducational) examination will be held by the United States Civil Service Commission on June 20 in the engineer's office in the Central Building in this city, to fill places on the United States dredger San Pedro at the harbor. The examinations will be with respect to physical ability, experience and fitness.

The following are wanted: Two dredge engineers, $150 per month; two leversmen, $130; three dredge mates, $125; one launch master, $110; three oilers, $100; three firemen, $95; ten deck hands, $90; laborers, $2.50 per day.

TAXES MUST BE PAID.

The large delinquent tax list this year, in the opinion of County Tax Collector Welch, was due to carelessness of property owners. The public is advised to read the list that was published last Wednesday and will be run again next Wednesday and the following Wednesday. A penalty is added if taxes in arrears are not paid.

ASKS CONFERENCE ON CITY IMPROVEMENTS.

COMMERCE CHAMBER SENDS RESOLUTIONS TO MAYOR AND COUNCIL HEAD.

The board of directors of the Chamber of Commerce yesterday adopted the following resolutions in regard to public improvements in Los Angeles:

"Whereas, the Capital Issues Committee has addressed a communication to the Mayor and City Council of the city of Los Angeles, requesting that no public improvements be made which are not essential to the prosecution of the war, and

"Whereas, proceedings in reference to certain public improvements deemed to be of vital interest to the people of the city of Los Angeles have been initiated, and

"Whereas, it is the desire of the city officials to proceed with said improvements provided they are not in conflict with the general policies of the Capital Issues Committee in reference to improvements in the various cities throughout the United States, and

"Whereas, it is the desire of the Los Angeles Chamber of Commerce to co-operate with the government to do every act and thing necessary for the successful prosecution of the war, and

"Therefore, be it resolved, that the Mayor of the city of Los Angeles and the president of the City Council be requested to confer with the Capital Issues Committee in reference to the issuance of securities for public improvements in the cities throughout the United States, and

"Be it further resolved, that the Mayor and the City Council be requested to make no public improvements where it will be necessary to issue securities, unless the same have the approval of the Capital Issues Committee."

FOR NEEDY FAMILIES.

Surplus Fruits and Vegetables will be Distributed by County Defense Council.

County chairmen of the Women's Committee of the County Council of Defense outlined the work for the summer at a largely-attended meeting in room 359, Courthouse, yesterday. They will create a center in Los Angeles, which will be under the supervision of the county committee for surplus fruits and vegetables. These will be distributed to needy families.

Children's year work, which promises to be an important feature, was planned and subcommittees for each city unit will be on file within a week. The work was outlined by Miss Julia Lathrop and Dr. Adelaide Brown. The committee directing the movement includes Dr. Russell, Mrs. Mattison B. Jones, Dr. J. L. Pomeroy, Mrs. Harvey Trowbridge, Mrs. Lloyd W. Harmon, Mrs. W. H. Anderson, Dr. Louise M. Richter, Mrs. Harry Graves and Mrs. Lowell W. Frost.

GETS SENTENCE TO M'NEIL'S ISLAND.

SIX YEARS FOR COMPTON BANK EMBEZZLER—SAYS HE'S SORRY NOW.

Six and a half years in the Federal prison at McNeil's Island were imposed on C. O. Harbell, confessed embezzler of funds from the First National Bank of Compton, by Federal Judge Bledsoe yesterday.

Friends of the former bank clerk pleaded for leniency because of his wife and children.

"I now see the folly of it all. I wish I hadn't done it," Harbell told the court.

In pronouncing sentence and referring to the defendant's family, Judge Bledsoe said he was forced "to shut his eyes and steel his conscience against these third parties," otherwise the laws of the community could not be upheld.

"There are wives, children and babies already here and babies yet to come in many of these cases," the court said. "If the law takes into consideration these factors it will be making a farce of the statutes."

Harbell was charged on eight counts with the embezzlement of $6107.25 from the bank. He confessed to taking the money, explaining that he had purchased land in Arizona and did not have sufficient money to meet his notes. Later he bought a dairy, after selling the Arizona property, and used the bank's money with which to equip this dairy with stock.

Menace.

WATER HOLE CLAIMS ITS ELEVENTH VICTIM HERE.

SAID to be the seventeenth victim in the last three years, Walter Myers, 11 years old, of No. 2915 Manitou avenue, was drowned in a water hole in the Arroyo Seco, near the Avenue 20 bridge and San Fernando road, yesterday.

The boy, in company with Lewis Carlos and Ernest Amarilo of No. 116 South Griffin avenue, were playing at the edge of the large water-filled hole, and decided to use a large plank for a boat. The lads undressed and were splashing in the water when Myers lost his hold on the board and slipped into the water.

When Lieut. Plummer and several officers from the East Side station arrived on the scene, the boy was dead. For nearly an hour the officers worked over his body, but without success. Myers's two companions succeeded in getting to the sand bank.

Last year five boys were drowned in the water hole, according to the police, and a total of sixteen lives were lost there in the last three years. Through an arrangement with the Playground Commission, a guard was stationed at the place during the summer months last year, and one was to be placed on guard there this season.

MUST PAY OWN FARE.

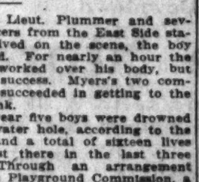
Supposed Indigent for Whom County Bought Ticket Found to be Well Off.

Mrs. Martha Sheedy, who was about to be sent back to her home in the Middle West as an indigent when it was discovered that she had a large amount of cash in bank, was put on a train by Mrs. Jean Cracken, probation officer, yesterday, but not at the expense of the county.

Mrs. Sheedy came to Los Angeles several months ago. The county bought her a ticket to send her back home when she asked to go downtown on a matter of business. At that time it was found that she was well off, and the ticket was cancelled.

Mother's Friend in Every

Comfort and Safety Assured the Arrival of the



In thousands of American homes is a bottle of the time-honored remedy, Mother's Friend, aided many a woman through the ordeal, saved her from pain and kept her in health of mind and body in advance of baby's coming, and with wonderful influence healthy, lovely complexion is the Mother's Friend relieves the discomfort caused by the tension of ligaments, makes pliable those muscles which nature is preparing, soothes the inflammation of breasts and other soreness. The tendency to nausea and to morning sickness is counteracted.

By regular use during the muscles expand with ease and born, tension is reduced and the danger at the crisis is past.

Mother's Friend is so compounded is absolutely safe and harmless. It can safely allay pain and nervousness. It only allays pain, but assures a speedy recovery to the mother.

This splendid preparation will be at every drug store, and is one of the greatest blessings ever bestowed upon expectant mothers. Write to The Bradfield Regulator Co., G-22 Lamar Building, Atlanta, Ga., for their "Motherhood" booklet, valuable to expectant mothers. In the meantime do not fail to get a bottle of Mother's Friend at once and begin using it thus fortify yourself against the discomfort.

Red Feather Complexion Powder

is more than a cosmetic because it contains certain ingredients which tend to contract the pores of the skin, producing that velvety softness, and because of its peculiar transparent and adherent qualities which cause it to blend with the skin.

It is not a mere surface coating. The result is a natural and genuine effect.

White, natural and brunette. In hinged-cover boxes 50c. Sent postpaid anywhere in the U. S.

The Remiller Co.
Dept. W., 17th St. New York
Sold in all Coal Drug Stores, other good drug stores and Department Stores

NEITHER GETS DAMAGES.

The result of the trial of the $10,000 damage suit of Mrs. Schrader against Fred W. Smith as the result of an automobile collision at El Monte road and Oaks avenue, Alhambra, was that Judge Taft yesterday ruled that neither was entitled to damages. Mr. Briggs used the car of Mr. Smith in his machine.

Delusive.

FRENCH MONEY GO AS FAR AS

Unsophisticated Sammy Spends and—Presto Gone; Centime's

BY HARRY A. WILLIA
Staff Correspondent of The

PARIS, May 14.—A soldier was aimlessly drifting along the Rue de Seine. I happened to be navigating a few yards behind him. He appeared dejected. It was a dismal morning, and possibly the preceding night after."

Then all of a sudden he began to make a joyful noise. "That's what I call unadulterated luck," he said to himself, to himself. "If it was real diamonds and pearls, I reckon that I would be right in the middle of the cloudburst with a wash tub and my lap. Guess a lucky star has been in full bloom when I came here."

Sammy had stubbed his toe on a leather-beaten leather purse. Contained an autopsy on the wallet found that it contained 5 francs, all right then 5 francs looked like million silver seeds to him. Like many another man he had been fooled by the French money, the bulk of which seems to be all out of proportion to its purchasing power.

A few days before, he and a bunch of friends in the service had drawn two months pay in French money. It was all the money in the world. Placed in an inside pocket, the 5-franc notes feels as big as a spanister rug. In silver it resembles a gunny sack filled with washers. Someway, the average American gets it into his nut that a 5-franc note corresponds to one of those good old United States dollar bills. He starts spending accordingly and for a few hours experiences all the sensations of being a millionaire. But a franc is less than a fifth of a dollar, and therefore will not cover as much territory.

Anyone starting out to carpet the dangerous path with 5-franc notes will get paralysis of the spending hand reaching down in his pocket more and more. At the mint they do not up in bundles with a hay baler but deliver them at the depot in

Starting out all upholstered with stuff, these soldiers had a sensation of being suddenly overloaded with wealth and began tossing it around like Charley Gates in his palmy days. The rolls began to get thin and shrink, and, presto, they found themselves bent and busted and then broke. Not before it occurred to them that $60 is not $60 even if in French money does look the total subscriptions in the last war loan, and that $60 is only about half as far here as in North Yakima or Ford Junction.

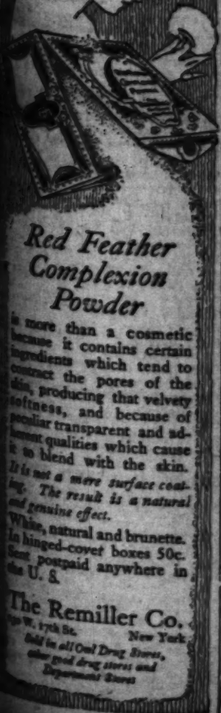
This one of them tripped over a new wallet. I guess that the others walked back to camp.

These soldiers were not exceptions, for they fellows who would buy gold brick. Many a civilian has gone into the same error before he has come to the currency of this country.

Of course, many of the soldiers love Paris, except possibly to pass through its outskirts en route from one point to another, and there is good but misguided people back home who maintain that they should not visit the French capital at all. I beg leave to differ. This is one of the great show places of the world, and I think that every soldier, when it does not interfere with his military duties, should be allowed a little sojourn of a time here. It will do him good after the rather dull monotony of camp life. Their visit will not be in as great danger as in the big cities of the States to which many of them came.

NO DRUNKARDS SEEN.

In this respect, Paris is less given to drinking and therefore more orderly. The French are not addicted to excesses. I have been here a month and in all parts of the city, and the meek and lowly dumpy type of the working man sips his vin rouge in the gilded cafes, and I have yet to see one person under the influence of liquor. An intoxi-



7th & MAIN



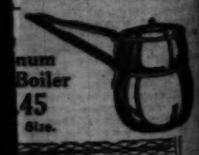
ARLOADS OF
GAS RANGES
ECIALLY FOR
JUST ARRIVED.



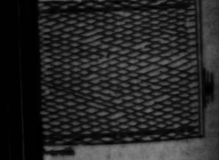
Special Features
aranteed to be a perfect
baker.
rge 18-inch oven.
ves food—saves fuel.
ds of Rust - Resisting
Armco iron.



$15.00
GARLAND
REFRIGERATOR
$10.75
Eight Wall
Construction



num
Boiler
45
Gize.



Frame Springs
$3.48
to Last. 3.5-ft. Size.

her's Friend
in Every
and Safety Against
Arrival of the Stork.



Red Feather
Complexion
Powder
ure than a cosmetic
ause it contains certain
redients which tend to
ose the pores of the
in, producing that velvety
ture, and because of
ir transparent and ad-
ent qualities which cause
to blend with the skin.
ves not a mere surface coat-
The result is a natural
plexion effect.
ite, natural and brunette.
ge-sized boxes 50c.
ge prepaid anywhere in
U. S.
The Remiller Co.
New York
ale by all Cool Drug Stores,
ome and drug stores and
partment Stores.

Delusive.

FRENCH MONEY DOESN'T GO AS FAR AS IT LOOKS.

Sophistieated Sammy Spends and Spends and—Presto! It's All Gone; Centime's Fault.

BY HARRY A. WILLIAMS.
Staff Correspondent of The Times.

[illegible], May 14.—A soldier was [illegible] drifting along the [illegible] Seine. I happened to [illegible] a few yards behind [illegible] appeared dejected. It was [illegible] morning, and possibly the [illegible] after."

All of a sudden he began to [illegible] a lyrical noise. "That's what [illegible] adulterated luck," he said [illegible] but to himself. "If it was [illegible] diamonds and pearls, I reckon [illegible] would be right in the middle [illegible] goodhurst with a wash tub [illegible] up to. Guess a lucky star [illegible] been in full bloom when I [illegible]."

He had stubbed his toe on a [illegible]-beaten leather purse. Con- [illegible] autopsy on the wallet [illegible] that it contained 5 francs, [illegible] then 5 francs looked like [illegible] silver seeds to him.

Near another man he had [illegible] ished by the French money, [illegible] of which seems to be all [illegible] proportion to its purchasing [illegible].

Two days before, he and a bunch [illegible] in the service had drawn [illegible] pay in French money. [illegible] in francs or 5-franc notes [illegible] all the money in the [illegible] stowed in an inside pocket. [illegible] 5-franc notes feels as big as [illegible] rug. In silver it re- [illegible] a funny sack filled with [illegible] washers. Someway, the [illegible] American gets it into his nut [illegible] 5-franc note corresponds to [illegible] good old United States [illegible]. He starts spending accord- [illegible] for a few hours expe- [illegible] the sensations of being [illegible]. But a franc is less [illegible] a dollar, and there- [illegible] not cover as much terri- [illegible].

Starting out to carpet the [illegible] path with 5-franc notes [illegible] paralysis of the spending [illegible] down in his pocket [illegible]. At the mint they do [illegible] bundles with a hay baler [illegible] them at the depot in [illegible].

[illegible] out all upholstered with [illegible]. These soldiers had a sensa- [illegible] suddenly overloaded [illegible] began tossing it [illegible] the Charley Gates in his [illegible]. The rolls began to [illegible] and shrink, and, presto, [illegible] themselves bent and [illegible] and then broke. Not before [illegible] figured to them that $60 is [illegible] if in French money [illegible] the total subscriptions [illegible] war loan, and that $65 [illegible] only about half as far here [illegible] Yakima or Ford Junc- [illegible].

Some of them tripped over a [illegible]. I guess that the oth- [illegible] walked back to camp. [illegible] were not exceptions, [illegible] fellows who would buy [illegible]. Many a civilian has [illegible] the same error before he [illegible] to the currency of this [illegible].

Some, many of the soldiers [illegible] Paris, except possibly to [illegible] its outskirts en route [illegible] point to another, and there [illegible] but misguided people back [illegible] maintain that they should [illegible] the French capital at all. [illegible] to differ. This is one [illegible] about show places of the [illegible] I think that every soldier, [illegible] does not interfere with his [illegible] duties, should be allowed [illegible] interior of a time here. It [illegible] was good after the rather [illegible] of camp life. Their [illegible] not be in as great dan- [illegible] as the big cities of the States [illegible] which many of them came.

DRUNKARDS SEEN.

In this respect, Paris is less given [illegible] and therefore more [illegible]. The French are not ad- [illegible] excesses. I have been here [illegible] and in all parts of the city, [illegible] the meek and lowly dump [illegible] the working man sips his [illegible] to the gilded cafes, and [illegible] not to see one person under [illegible] influence of liquor. An intoxi-

cated man would positively cause a scandal among these people.

Getting back to frenzied finance, this French money is simple and easily regulated once you become hep to it—far less complicated than the English vintage. The chief objection to it is the size of the pennies or "big sous." There is enough copper in one of these to win the war before fall, and it takes ten of them to make a franc or a hundred of them to make an American dollar. A lady going downtown with enough of these to buy a hat would have to borrow a train of motor lorries from the army.

The centime is the root of all evil in France. Centimes are the seeds from which all the money grows. It takes five of them to make one of our cents, and they are about the size of fish scales. They should never be left near the open window when there is a breeze blowing.

There was a time when you could buy a week's provisions with a centime in France. However, today the centime is a mockery. Nobody stands on the corner and shouts, "Step right up, ladies and gents; only 1 centime or a fifth of a cent."

Anyway, even in peace time who would want to monkey making change in centimes. A man would become near sighted inside of a week. It's too much like picking fly specks out of pepper.

GEORGE A. LEIGHTON ESTATE TO WIDOW.

VARIOUS OTHER SMALL BEQUESTS ALSO MADE IN WILL TO BE PROBATED.

A petition for the probate of the will of George A. Leighton, who died in this city June 5, executed September 10, 1915, was filed in the Probate Court yesterday by the Los Angeles Trust and Savings Company. The estimated value of the estate is in excess of $100,000.

To the widow, Rose A. Leighton, is bequeathed all of the real estate belonging to the deceased. All of the paintings, pictures and books on art are given to the Currier Gallery of Fine Arts, Manchester, N. H., but it is provided that they shall remain in the custody of the surviving widow until her death, or until she desires to relinquish their custody to the final beneficiary.

To his brother, William L. Leighton, Concord, N. H., and his sisters, Ida A. Baker, Baltimore, Md., and Ellen C. Barton, Manchester, N. H., are bequeathed $2000 each. To a nephew, John Leighton, Concord, N. H., and nieces, Cora Leighton and Eleanor M. Leighton, Concord, N. H., Leonora B. Willing, Baltimore, Md., Adele Barton, Manchester, N. H., and Eva Tyson, Revere, Mass., are given $1000 each. To a nephew, Howard Leighton, Revere, Mass., is given $100.

One-half of all the residue of the estate is given to the widow and one-half is to be held in trust by the Los Angeles Trust and Savings Bank to manage and control, the income to be paid to William L. Leighton, Concord, N. H., and at his death divided with Ada A. Baker, Baltimore, Md., Ellen C. Barton, Manchester, N. H., Eva Tyson and Howard Leighton, Revere, Mass., and the First Universalist Church, Manchester, N. H., as a memorial to Amelia F. A. Leighton, the first wife of the decedent.

EMPLOYEES NEEDED.

Large Number of Positions Open in This City and Vicinity for Help of all Kinds.

There are openings for an unusually large number of men and women, boys and girls, in desirable places of employment in this city and vicinity, according to a review issued yesterday by William L. Clark, superintendent of the Public Employment Bureau for the Los Angeles district.

"We have openings for 500 men," the review states. "We can place ranch hands at $45 a month to $2.50 per day, board included; carpenters at $4.50, plus 5 per cent. bonus on government work; blacksmiths at $4.50, etc., and janitors, bellboys and others almost without limit."

Stenographers and clerks also are in demand. "Young girls for offices and stenographer-book-keepers simply cannot be secured," Mr. Clark says. There is also a distinct shortage of housemaids and cooks.

WAR BRINGS A NEW NEED OF MUSIC HERE.

SALES OF PIANOS, PLAYER PIANOS AND TALKING MACHINES ON INCREASE.

One of the results of the swiftly deepening entrance of the United States into the great war is a greatly increased demand for pianos, player pianos and talking machines, according to the head of a prominent Los Angeles music house. This is explained by the soothing influence which music has upon the ones "over here" whose sons and brothers have gone "over there."

"New billions of war money will be coming into circulation during the next few months," said this music dealer. "Persons living in agricultural districts and industrial centers, large and small, will have more money to spend than ever. Liberty Bonds and Thrift Stamps will rightly have the first claim on the surplus. But the opportunity will not be lost to add to the home certain comforts, long desired, but never before to be afforded. Not the least among these will come pianos, player pianos and talking machines with their added special war-time appeal.

"Mothers and fathers are carrying the load of future possibilities on their shoulders and with their mind full of headlines in their morning and evening paper, they are carrying too much of the world's burden of trouble on their shoulders. Music is a real and present solace to these in such times."

STEAMER FARES UP TOMORROW.

Rates Between Here and San Francisco Advanced by Pacific Company.

Beginning tomorrow, passenger rates on vessels operated by the Pacific Steamship Company between Los Angeles and San Francisco will be advanced approximately one-third. R. E. McDonald, district freight and passenger agent for the company in this city, said yesterday that the increase is necessary to maintain service, as the operating cost of the company had advanced greatly.

The former charge for steamship tickets to San Francisco was $9.50 to $11, the new rates will be from $15 to $16.

While no increase has yet been made in the freight rates, according to Mr. McDonald, it will be only a short time before there is a readjustment and increase. The Pacific Steamship Company is now operating six ships, the President, Governor, Admiral Dewey, Admiral Schley, Queen and the City of Topeka.

Honor.

CITY TOPS LIST AT ANNAPOLIS.

Seventeen Los Angeles Lads Become Ensigns.

All had First Training at the Harbor Camp.

Remainder of State had Total of Only Ten.

Seventeen Los Angeles youths were among the 480 men from all over the United States graduated as ensigns in the navy from the Annapolis Academy on May 29, according to word received here yesterday by M. H. Wells, father of one of them. Oakland was the only other California city having more than one representative among the total of twenty-seven from the State. These Californians gave the Twelfth District (California) first place in standing at the academy.

All of these young men were about 21 when they enrolled as second-class seamen a year ago. During the year they have passed through all stages of training. In the final four months' training is condensed the usual work of four years. The thorough preliminary work at San Pedro enables this to be done.

At the graduation exercises at the academy on May 29, after diplomas had been handed to the members of the 1918 class by Franklyn D. Roosevelt on behalf of Secretary Daniels, the 480 men were grouped on the wide marble steps of Brandon Hall, the executive building, for the class photograph. A copy of this photograph brought here by Ensign William H. Bloeser shows the twenty-seven Californians occupying the place of honor in a long row at the very front of the picture.

Seven of the boys who went to high school in Los Angeles together have been side by side all through the training, and now are separated for the first time as they receive their assignments as ensigns.

One of them, Don M. Day, son of Mr. and Mrs. M. H. Wells of No. 229 North Wilton place, stood sixth in the class of 480. He played shortstop on the Stanford nine for his class in 1916, and after graduation was an engineer with the Shell Oil Company before enlisting. William H. Bloeser, his classmate, now here with his family at No. 162 North Alexandria street, was given the nickname of "Stupid" by his fellow-seamen because of his high marks in all subjects.

Fred Worth, also from Stanford, where he was prominent on the rowing crew, is the fiance of Dorothy Day, sister of his friend, Don Day. Another Stanford boy, Frank ("Mickey") McClure, was superintendent of the Doheny ranch before his enlistment.

Dan M. Baker, whose sister is the daughter-in-law of Arthur Letts, was a graduate of the Culver Military Academy. Richard C. Enderly, Douglas Moore, son of Charles I. D. Moore of the Pacific Mutual Life Insurance Company, and S. E. Breck of Oakland, the remaining three of the septette, were University of California graduates.

The names of the seventeen ensigns from Los Angeles are D. M. Day, Hoyt M. Leisure, Frank E. McClure, P. A. Howard, D. M. Baker, H. C. Harding, R. L. Morrow, G. M. Whiting, W. H. Bloeser, R. C. Enderly, R. R. Brubaker, Fred Worth, J. L. Seaten, J. R. Mitchell, D. E. Moore, J. M. Owen and S. W. Morris. The men making up the total of twenty-seven from California are E. F. Landon of Berkeley, D. C. McFadgen of Dixon, Frank F. Walker of San Francisco, J. H. Fenton of Sacramento, F. E. Wilson of Belvedere, M. B. Veate of Martinez, S. E. Breck and A. J. Grant of Oakland, E. Conley of Pomona and B. Cornell of Long Beach.

Every one of these men received his first training at the naval camp at San Pedro, was given provisional commissions in the Naval Reserve, which are now confirmed, making them a part of the regular United States Navy.

The 181 men who enrolled at the recruiting office of the Naval Reserve force here during the five days ending Wednesday will have the same opportunities these men have had, and a year from now some of them may be receiving diplomas at Annapolis as navy ensigns.

SAFE BLOWING FROWNED UPON.

Hop Sing Tong Expels Chinese Caught Trying this Method.

The local branch of the Hop Sing, a Chinese society, has expelled from membership Lewis Wuey, Jew Dong, Richard Woo and Ching Hong, who were caught last Wednesday trying to blow open the safe of Jin Gong at No. 364 Apablasa street. Announcement of the action by the Hop Sings was posted on the bulletin boards in Chinatown yesterday and printed in the local Chinese newspaper. The president of the Hop Sings is Wong Su, and their clubrooms are at No. 520½ North Los Angeles street.

RESENTS ATTACK ON WAR DONATIONS HEAD.

BOARD SENDS RESOLUTIONS TO COUNTY DEFENSE COUNCIL FOR ACTION.

The County Council of Defense at its meeting Tuesday will take up for action the following resolution sent to it by its subsidiary body, the War Donations Board:

"Resolved, that a communication be sent to the Los Angeles County Council of Defense drawing that body's attention to the fact that Chairman Winsel of the Allies' Committee has not yet retracted his written attack upon the patriotism of the chairman and members of the War Donations Board of the County Council of Defense, notwithstanding that a committee of the County Council of Defense held an investigation into Mr. Winsel's charges, at which time Mr. Winsel was present and his charges were found to be without basis and at which time, also, he and his committee were called upon to retract, and

"Be it further resolved, that the County Council take any necessary steps to secure this retraction and thus clear the record, in view of the fact that Mr. Winsel is the local Belgian Consul and that it is the deside of all Americans in this country to help Belgium in every practical way, it is the opinion that his present attitude is detrimental to the Belgian interests in this community."



Los Angeles graduates from Annapolis this year,
Or rather, part of them. Left to right, they are Frank McClure, Dan Baker, S. Earl Breck, Don Day, Richard Enterly, D. E. Moore and W. H. Bloeser.

FOR VACATION TRAVEL.

National Parks and Monuments to be Open This Year as Usual. To Announce Rates Soon.

All the national parks and monuments will be open to the public this season, as usual, notwithstanding the reports that have been in circulation that the government would forbid travel through them on account of war conditions, says a notice received yesterday by Los Angeles railroad officials from P. S. Eustin, chairman of passenger traffic for the Regional Committee of the western division.

Mr. Eustin states that all national parks and monuments will be open to the public for the usual summer season, which extends from June 15 to the last of September, and that rates of fare will be announced within a few days. Railroad officials expressed the belief yesterday that the rates will be but little higher than those of last season.

FOR BELGIAN BABIES.

California Girl, Just Returned from Europe, Raising Money Here by Theater Appeals.

Assisting the Rotary clubs of the country in their campaign to raise funds to buy milk for Belgian babies, Miss Ruby Hulin, an Alameda society girl, who has just returned from Europe, is in Los Angeles and expects to make platform appeals from the several theaters here. On Friday night $160 was collected at Clune's Broadway auditorium in nickels and dimes following a short talk by her.

According to Miss Hulin, about 40,000 Belgian orphans, all under 2 years old, are now being cared for in the "California Barracks," as an old French castle, restored by the Queen of Belgium for this purpose with money subscribed in this State, has been called. It is now proposed to raise enough in California to buy milk continuously for 200 of these babies.

FOR RELIEF OF POLES.

Miss Hala Trotzka, Polish dancer, who studied with Isadora Duncan, will be the stellar attraction at a concert to be given at Blanchard Hall next Saturday night for the benefit of war-stricken people of Poland. Jaroslaw de Zielinski will be director and the following will contribute musical selections: Grace Bennett, Hazel Gruey, Wesley Kuhnle, Eva Pickrell, Mrs. Catherine Lyle Randolph and Maj. H. C. Cassidy.

SEND SOLDIERS FRESH READING.

Old Magazines will not be Accepted at One-Cent Postage Rate.

Attention is again called by the Postmaster to the fact that many of the unwrapped, unaddressed magazines mailed by the public at the 1-cent postage rate for soldiers and sailors are so old as no longer to be of any interest, and therefore are useless for the purpose intended.

Postmasters will accept for mailing at the postage rate of 1 cent each only such magazines as are of current or comparatively recent issues. For example, a weekly publication should not be more than two or three weeks old, and a monthly publication not more than two months old.

TO TEACH TEACHERS.

State University Summer Session Classes will Instruct in Physical Education.

The University of California summer session has planned its courses in physical education to meet the demands of teachers, who must be prepared if the physical education law is to be effective. The courses will, however, be of interest to all those desiring tuition along this line. To meet the new requirements, teachers will have to give instruction without gymnasiums or equipment of any sort, and methods will be presented which will help to solve this problem for them.

Miss Ella Stevens, supervisor of physical education in Los Angeles city schools, and physical director for women of the Y.W.C.A. will supervise the course and will be assisted by instructors of ability.

TAKEN TO HOSPITAL.

In harmony with the decision of Superior Judge Willis, in acting upon the writ of habeas corpus sworn out in behalf of Cordelia Hughes of Long Beach, who, it was alleged, was suffering from an infectious disease, ten women, alleged to be so afflicted, were removed from the County Jail yesterday and taken to Los Felis Hospital, where they will be treated.

The point made by the court in ordering the release of Mrs. Hughes was that while the Board of Health was entitled to praise for its efforts to isolate persons afflicted with communicable disease, a hospital, and not the County Jail, is the proper place for them.

Our Boys in France and Home Protection

The men on the firing line represent the pick of our American youth. One in four of our boys at home was sick, rejected because of physical deficiency. Many times the kidneys were to blame.

If we wish to prevent old age coming on too soon, or if we want to increase our chances for a long life, Dr. Pierce of the Surgical Institute, Buffalo, N. Y., says that you should drink plenty of water daily between meals. Then procure at your nearest drug store, Anuric (double strength.) This "An-u-ric" drives the uric acid out and cures backache and rheumatism.

If we wish to keep our kidneys in the best condition a diet of milk and vegetables, with only little meat once a day, is the most suitable. Drink plenty of pure water, take Anuric three times a day for a month.

Send Dr. Pierce ten cents for trial package. "Anuric" — many times more potent than lithia, eliminates uric acid as hot water melts sugar. A short trial will convince you.



MR. REECE JONES says: "Just a few lines in regard to Dr. Pierce's Anuric Tablets which I took for kidney trouble. I am glad to recommend them to everybody. I know that they are good or I would not recommend them. After taking a few bottles I saw that the swelling was going down, so I continued their use. I have quit them now and am cured getting along fine and dandy.

"One old lady, 65 years old, to whom I have recommended Anuric, says that it did her good, took the swelling out of her feet."

One Week's Clearance Sale
at the
Big China Store
THE STORE THAT HELPS YOU TO SAVE

Just this one week to clean up many broken and incomplete lines of China and Housefurnishing Goods. Former prices are entirely forgotten. Our one object is to use the space now occupied by these goods. Help us do this and receive the benefit for yourself.

200 Large Pieces Aluminum Ware
Consisting of large Saucepans, Double Boilers, Water Pails, Combination Saucepans, etc. Regular values up to $1 each. Sale price now, each $1 98



Yellow Mixing Bowl Last Chance
Good, practical size. Diameter 9¾ in. Holds 2 qts. Sale price, this week, each 12c
Regular value 25c.



Graniteware Kitchen Utensils
Best quality, large size Tea Kettles, Saucepans, Dishpans, etc. Values up to $1.25. Closing out, each 79c



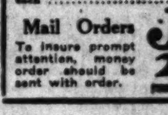
Good Garden Hose
1000 feet cut up in 50-foot lengths, 5-8-inch size. Made by Goodyear Rubber Co. Guaranteed 1 year. Regular value 15c foot. This week, foot 12c



Refrigerators
Big reductions to close out present stock—large assortment to select from.



A Good Lawn Mower
The very best value in this city. 14-in. size. Four cutting blades, 6 inch wheels. Regular value $8.50. Our sale price, each $6.98



Exceptional Values in Discontinued Lines of Fine China and Semi-Porcelain Ware



Decorated China

$ .90 Breakfast plates now	$ .28
.65 Dessert plates now	.21
.75 Soup plates now	.18
.50 Sauce plates now	.13
1.50 Open Vegetable dish now	.39
3.75 Covered Vegetable dish now	.95
1.75 Steak platter now	.44
3.50 Chicken platter now	.89
4.50 Roast platter now	1.25
2.50 Gravy dish now	.75

White and Gold Semi-Porcelain

.50 Salad bowl, 7½-in., now	.25
.75 Salad bowl, 8½-in., now	.35
.90 Salad bowl, 9½-in., now	.45
.40 platter, 9½-in., now	.20
.50 Veg. dish, 8½-in., now	.25
.65 Bouillons now	.35

Dec. Semi-Porcelain Sauce Plates
300 on sale while they last, at, each .10

White Semi-Porcelain Cups and Saucers
300 on sale while they last, pr. .20
Reg. value much higher.

White China Tea Saucers
Odd lot for which we have no cups. Closing out while they last, each .05

Silverware Special
Roger & Bro. Fancy Handle Teaspoons, each .15

Last Chance
Factory has notified us next shipment will cost more. Our present stock of
Extra Heavy Galvanized Garbage Cans



5-gallon size. Extra deep sanitary cover. Regular value $1.35. Sale price
Now 89c Each
Limit 2 to a customer.

Waldorf Toilet Paper



The very best paper; large roll, 650 sheets—sold generally 10c to 15c. Closing out, per roll 7c
Case of 100 rolls, $7.00. On sale this week only. Buy more while you can.
Cost more at the factory now.

Last Chance for a Good House Broom
We were fortunate in securing a lot of 200 brooms. Only a few left. They are well made and tied with four strings. Sold regularly for $1. You can buy them while they last for, each 69c
Delivered with other goods only.



Combinet Slop Jar
With small imperfections. Just like cut, with cover and nail handle. Regular $1.55 value. Closing out 67c



For the June Bride Silverware Department
Roger & Bro. 26-Piece Silver-Plated Set
Fancy patterns, 6 Knives, 6 Forks, 6 Teaspoons, 6 Soup Spoons, 1 Sugar Shell, 1 Butter Knife, complete with satin-lined case. Reg. value $15. Sale price, set $9.98



Mail Orders
To insure prompt attention, money order should be sent with order.

Jantzen-Railsback Co.
242-246 So. Broadway Next to City Hall

Phone Orders will receive our careful and prompt attention.

Your Country Needs Chrome Ore
To Pacific Coast Prospectors and Miners

THE California Chrome Co., which has operated in California and Oregon for the past two years, will contract for the balance of this year for CHROME ORE at a minimum of $1.25 per unit for 38 per cent. Chromic Oxide and upward.

PREMIUMS will be paid for early delivery.

ADVANCES will be made on good prospects for development work.

SETTLEMENTS in full will be made on independent chemists' sampling and analysis on receipt of bills of lading and weight certificate.

California Chrome Co. is the direct Purchasing Representative of the Ferro-Chrome Manufacturer which supplies the entire requirements of all of the Steel Companies manufacturing Armor Plate, Armor Piercing Projectiles, Gun Forgings, Aeroplane Motors, Trucks and other War Necessities for the United States Government.

Much of the Chrome ore used in this country has been imported in ships which must now be used to carry supplies to our fighters in France. Every ton of Chrome ore the Pacific Coast can furnish will help to release ships for this service.

California Chrome Co.
KOHL BUILDING, SAN FRANCISCO.

KIRK'S MILITARY SHOP - 312 So. SPRING ST.

SPECIAL SALE OF SHOES—BIG VALUE
We guarantee our goods are not Government Property



ARMY STYLE TAN SHOES
Munson last, extra fine quality leather. Every pair guaranteed. All sizes.
Price $5.90



ARMY PATTERN SHOES
Dark tan, Munson last, comfortable and serviceable shoes for workmen.
Price $4.90



GOVERNMENT BARRACK SHOES
Not regulation, canvas uppers, leather tips and trimmings. Cool and comfortable, sizes 6, 7, 8
Price, $.95





WORK TROUSERS
Government material, not regulation, strong and durable, will outlast overalls. Price, $.95

GOVERNMENT WHITE MUSLIN SHIRTS
Not regulation, made of best quality muslin, exceptional value, sizes 15 to 16½. Price, $.35

Combination Poncho, $3.75
SPECIAL GUARD SUITS

Officers Uniforms, overcoats, blankets, underwear, shirts, middies, sweaters, gloves, hats, puttees, belts, swords, etc.

Camping Goods and Curios

PUBLISHERS:
THE TIMES-MIRROR COMPANY.
OFFICERS:
HARRY CHANDLER, Pres. and Gen. Mgr.
MARIAN OTIS-CHANDLER, Vice-Pres. and Sec'y.
F. X. PFAFFINGER, Treasurer.
HARRY E. ANDREWS, Managing Editor.
Harry Chandler, Marian Otis-Chandler, F. X. Pfaffinger, Mabel Otis-Booth, Harry E. Andrews, Directors.

Los Angeles Times

EVERY MORNING IN THE YEAR.
Daily and Sunday and the Los Angeles Times Illustrated Magazine. Yearly, $9.00; Monthly, 75 Cents. Postpaid.
DAILY FOUNDED DEC. 4, 1881—37TH YEAR.
Member, Class A, of the Associated Press. Leased wire mileage covered: Day, 22,000; Night, 23,000; words transmitted, 80,000, not including specials.
OFFICE:
New Times Building, First and Broadway.
Branch Office No. 1—319 South Spring Street.
Washington Bureau, 310 Riggs Building.

LOS ANGELES (Loce Ahng-hayl-ais)

Entered as second class matter December 4, 1891, at the Postoffice at Los Angeles, Cal., under the Act of March 3, 1879.

MEMBER OF THE ASSOCIATED PRESS.
The Associated Press is exclusively entitled to the use for republication of all news credited to it or not otherwise credited in this paper and also the local news published herein.

A GREAT PUBLIC MOVEMENT.

The crusade against Hearst and his newspapers has assumed the proportions of a great public movement. The people are determined to have no more of quacks, dialoyalists and pretenders in the public life of the nation during these critical times. This is not a newspaper controversy. The Times is not attacking Mr. Hearst or his Examiner or his Herald. The Times has merely printed the news of the action of communities, organizations and business houses, banning the Hearst publications. They are taboo in all Canada and England. They have been driven out of numerous towns in New York, New Jersey, New Mexico, etc., and publicly burned. The Allies' organization and Patriotic League and several clubs have put up the bars against them. As a part of its duty as a news purveyor The Times has published these facts—but it has not printed half of the reports of this kind that have come in. The Times has no quarrel with the Hearst sheets, and will have none. It declines to get into a newspaper fight. But these things are happening; the movement is spreading; every day will bring fresh reports of public indignation against those who apologized for the dastardly sinkers of the Lusitania; the crusade will go on to its inevitable end—and The Times will continue to print the news.

DEFENSE OF RHEIMS.

One of the brilliant pages in the history of the war will be that devoted to the Allied defense of Rheims during the present German offensive. For ten days this citadel of old France has been surrounded on three sides by German divisions. The city has been shriveled by fire and drenched by gas; its historic cathedral in which the Maid of Orleans witnessed the crowning of the French Dauphin to whom she had restored his kingdom is a smoking ruin; more than one-third of its defenders have fought their last fight; but from its shattered forts the flags of three nations, the Tricolor, the Union Jack and the Stars and Stripes, are still flying. London conceded its fall a week ago; but its spirited defenders are holding on with a tenacity that only death can loosen.

METHOD AND LABOR.

With respect to early rising the real question is not what time you get up, but what do you do when you are up? Method and the improvement of time are important in themselves; but a far more important question is, HOW do you improve your time? It is well to be at your post at the very moment the clock strikes the hour; but it is far more important to be able to discharge its duties after you have got there. Mental stature, intellectual power has not a very close relation to the virtues of a martinet. A wise, thoughtful, useful man—a clear-headed reasoner, a profound thinker—may be unmethodical, dilatory, slovenly, just as a giant may be clumsy, awkward and loose in all his make-up.

A POLITICAL WEATHERCOCK.

A Ray Benjamin, chairman of the Republican State Central Committee, has declined to attend a Congressional convention in the First California District, giving as his reason that this unofficial convention is held in violation of the spirit of the direct primary law. Yet the same primary law was in effect when Mr. Benjamin was one of the leading lights in the Progressive State Convention and the Progressive Senatorial Convention of 1916. Mr. Benjamin's opinions as to the legality of conventions are as variable as a weathercock; it makes a vast deal of difference to him whose convention it is.

DIFFERENT VIEWS.

The writers of a former era differed in their estimates of men. Bacon placed James I before Marcus Aurelius and all other kings and emperors since Christ. He said that James I had "the power and fortune of a king, the illumination of a priest, the learning and universality of a philosopher." Macaulay took a different view of James. He said that he was "a stammering, slobbering, trembling, coward, whose writings were deformed by the grossest and vilest superstitions—witches being the special objects of his fear, his hatred and his persecution."

REGULATION.

In spite of all laws and regulations concerning food prices the profiteers are getting in their work. Is there no way to call a halt? You hear a lot of talk about the price of this or that commodity being "regulated," and when you buy one of these articles you are liable to find the story has been much exaggerated. Old Colonel Supply and Demand is beating all the regulators.

PAYING.

The amount of excess profits taxes to be collected in the country is now estimated at $3,000,000,000, or a half-billion dollars more than the estimate. Also showing that "excess profits" is not a bad business to be in.

WHY, OH WHY?

Heavens! Has George Creel escaped us—or has he a twin? Here France was not permitted to know, till three or four days later, about the U-boat raid on our American coast! Why is a censor?

THE INCOME OF THE NATION.

SECRETARY M'ADOO has notified Chairman Claude Kitchin of the House Ways and Means Committee that "Force without stint or limit" is not an idle phrase, but America is preparing to participate in the war to an extent never before attempted by any people. In order that our Liberty Army of "not less than 5,000,000" men may be maintained abroad in the acme of efficiency, and that the civilian populations of our allies shall not go unfed, the government purposes to expend $24,000,000,000 during the fiscal year beginning July 1, 1918.

To grasp the magnitude of those figures some method of comparison is necessary. The highest estimate of the total cost to the government of the Civil War was $5,000,000,000; the estimate most generally accepted is $4,250,000,000. This sum represents both bonds and taxes. The estimates for the next fiscal year are just double the amount raised by the Federal government this year. The government's financial policy provides for the sale of $16,000,000,000 in bonds in place of the $8,000,000,000 sold this year and raising $8,000,000,000 in taxes in place of $4,000,000,000 for the present year. The British budget provides for raising $2,000,000,000 in taxes during the next fiscal year, and the German budget for raising $1,500,000,000 in taxes. The British budget for next year totals $12,750,000,000, and the German budget, $12,500,000,000.

Such are the government estimates of the cost in money of what is necessary to be done next year. The unanimous response of the American people will be that, if it is necessary to be done, it can be done. American labor and industry will prove themselves equal to the task; but there must be no illusions about its magnitude. It will not be possible to save an extra $8,000,000,000 next year; the total economies possible would not produce half that amount. At the same time the revenue bill passed by Congress must provide certain sources of income which will assure that every government obligation to our own people and to our allies shall be met. There must be no collapse in our financial programme; that would be fatal alike to ourselves and our allies. Courage and good intentions are necessary to win the war; but they are not enough. The new standard of victory is efficiency. This comprises efficiency of the individual, of the State and of the nation. When the government asks for $8,000,000,000 in taxes for the coming year, it is not money that the government is seeking, but liquid credit. The government is asking for the products of labor in the form of food, man power and war supplies equivalent to $8,000,000,000 in money.

II.

BEFORE the country can pay the equivalent of that $8,000,000,000 it must produce $8,000,000,000 in addition to the necessities of the individual. In other words, the country MUST DO A BIG BUSINESS, the biggest in its history; and it must do this business notwithstanding a shortage of 5,000,000 units of man power, represented by our Liberty Army in France. Business includes production and distribution. One is as necessary as the other. In order to meet next year's tax burdens, there must be an increased production and more effective and economical distribution. In order that this may be accomplished we must avoid the mistakes of the past and must increase the efficiency alike of the government and the individual. There must be BIG BUSINESS, and big business must have a chance to make BIG MONEY, in order to pay BIG TAXES. No Congress ever faced a more important and complicated task than that in which the present Congress is about to engage—providing the machinery for raising $8,000,000,000 in taxes without crippling the labor and the industry of the country. For if industry and business are checked, who will pay the taxes? You can't get blood out of a turnip.

Excessive taxation will wreck the industry it hits; while if one industry is undertaxed there is bound to be corresponding overtaxation elsewhere. Whenever taxation becomes confiscation the government is killing the goose that lays the golden eggs. To avoid individual injustices in a general revenue bill is practically impossible; but it is possible to reduce them to a minimum. Snap judgments must be avoided; passions and prejudices must be obliterated, and political demagogues must be lashed to silence by the thongs of public scorn. Congressmen and the heads of government departments must remember that an ounce of example is worth a ton of advice. It is futile to fill the pages of the Congressional Record with preachments about economy among the masses if the capacity of the political pork barrel is not reduced. The people are a unit for a big Liberty Army, but they will not long tolerate an enormous army of useless government camp followers. Government departments should set a standard of economy for the rest of the country to follow. As it is now, the official exhorters to "less waste" are wasting more than anybody. President Wilson rose to the occasion when he appointed his political opponent of two years before to investigate charges against the aviation department. He thus gave evidence of a determination that government departments should not be used as cloaks to shield grafting and thieving politicians.

III.

PRESIDENT WILSON has been generally commended for asking of Congress that the revenue bill for the next fiscal year be enacted at the beginning of the year and not at its close. The President is fully aware of the magnitude of the task of raising $8,000,000,000 in taxes in twelve months, and he asks that the people shall know now what they will be required to pay at the end of the year, in order that they may make adequate preparation for meeting the obligation. Most of the taxes hitherto levied by Congress have been retroactive. The President has now adopted the fundamentally sound policy of letting each individual know in advance the amount of the obligation which he shall be required to meet. He informed Congress that any other plan would be tantamount to attempting to run the mill with the water that had already gone under the wheel.

Supplementing the President's address to Congress, Secretary McAdoo has outlined in a communication to Mr. Kitchin the general plan of the administration for raising additional revenue next year. These recommendations are:

(1.) One-third the revenue for the next fiscal year should be raised in taxes and two-thirds through the sale of government securities.

(2.) The new war-profits tax should be superimposed upon existing excess-profits tax in such a way that the taxpayer should be required to pay whichever tax is greater. It must be so drafted that overcapitalization shall not reduce the tax which any corporation would otherwise pay. (This strikes at one of the crying injustices of the present excess-profits tax.)

(3.) There must be a marked increase in the amount of normal income tax on unearned incomes, but this must not be made to apply to incomes from Liberty Bonds.

(4.) Heavy taxation must be imposed on all luxuries.

The average citizen must not permit himself to be deluded, however, into the belief that the bulk of next year's tax increase will come from the assessments on war industries and on unproductive wealth. Returns from these sources will form but a small part of that $8,000,000,000. There are not many new sources of revenue to be tapped. Broadly speaking, each person will pay twice the amount of taxes in 1919 that he pays in 1918. There will be shiftings of the burden; but we must not lose sight of the fact that the country will be carrying just twice its present load.

IV.

IT IS to be hoped that Congress will realize that, to meet this increased demand for revenue, the labor and industry of the country must be freed from gyves that now bind them. There has been a disposition in the past to penalize the producer and distributor; such a policy is deadly to production. Nationalization of industry has proved a costly and, on the whole, an unprofitable investment. Government operation of the railroads may have been necessary as a war measure; but it has deprived the government of about $400,000,000 that it would have received next year in different forms of taxation if the railroads had remained in private hands. That $400,000,000 must be made up from other sources, which must also supply the $300,000,000 increase in freight and passenger rates which the government has put into effect.

American labor and industry will not flinch before the increasing tax burden, but must have a fair field in order to make the money and pay it—must make it first. Secretary McAdoo asserts that there are war profiteers who have escaped this year's tax burdens, owing to defects in the present revenue laws. The Times trusts that the laws will be so amended that no guilty profiteer will escape. There is no more degrading depth of prostitution than that of a man who will stoop to make personal profit out of the present travail of a free people. We have some of the breed in California, profiteers in business and profiteers in politics—and The Times is of the opinion that the profiteers in politics outnumber all the rest. Both State and national governments must take heed that, whenever a thousand dollars is wasted in paying an unnecessary salary "over here," the life of a gallant Liberty boy is going to be wasted for lack of proper equipment "over there." The Times would approve an act of Congress making disloyal profiteering, both business and political, a felony.

Liberty's Jubilee.



CHURCH COMITY AND WASTE.

Today the first need before the American people is the elimination of waste. Our existence as a nation depends on husbanding and utilizing to the full all our natural resources and accumulated gains.

Since it is everywhere admitted that the churches of America have taken a leading part in arousing the people to a height of religious patriotism by presenting the sublimity of the object for which our people are making the supreme sacrifice, it is for that very reason the more necessary that our churches should not scatter or dissipate their energies. Our churches should also set us an example in economy. Through a lack of comity and friendly intercourse among the different denominations, an absence of cohesion in the machinery by which church organizations are controlled and—we are sorry to say—through the practice of small politics and a playing for jobs, economy has been sacrificed to individual whims and crochets and isms.

So it is that many publications have been asking the question, "Is the modern church a waster of spiritual energy?" Even before the war changed the whole thought of mankind on religious problems, the Century pointed out the need of more efficient team work between the various branches of the Christian church. Lately Rev. David Littell McNary in the Ladies' Home Journal published an earnest plea for the elimination of waste in the churches themselves "before proclaiming to housewives and merchants and workingmen that they must practice economy." Such church economy can never be obtained while the power that drives the religious thought is made secondary to the gear by which it is distributed. In a national crisis we have merged railroads and business establishments and educational institutions; why not churches?

In the Saturday Evening Post Mr. John D. Rockefeller, Jr., wrote not long ago an article on the future of the Christian church deserving the careful consideration of every religious worker in the United States. It is a clarion call to the churches. It breathes the spirit of comity and true brotherhood and frankly warns the leaders of spiritual thought that the methods used to reach the American people before the war will not avail them in holding the American people after the war. As the Allied nations failed to check the wicked designs of the Huns while each nation persisted in working as a separate entity, so the churches to succeed in their fight against the forces of evil must marshal their various units under one banner.

A great step in this direction was taken at the recent general assembly of the presbyteries at Columbus, O.,—a step that is full of promise for the better co-ordination of Christian churches. A strong resolution in favor of organic church union, proposed by Mr. George E. Hunt, was carried unanimously by a rising vote amid cheers and the singing of the hymn, "Blest be the Tie That Binds." As this resolution called for a combination of all evangelical churches, we can see how surely ancient prejudices and traditions are being dissolved by the modern spirit of tolerance.

How necessary, for the sake of church economy alone, is this new leaven of church comity can be readily demonstrated in any city, town or hamlet anywhere throughout the United States, but especially on the Pacific Slope. For the last half-century we have been far more concerned about multiplying the number of church edifices than about seeing them filled with devout worshipers. About 90 per cent. of these churches have never been regularly filled at the Sunday service since their doors were first opened. In some small cities there are six churches where two would be enough. At least half of them have proved wholly superfluous; and yet, while long rows of empty pews pleaded dumbly for congregations that never matured, each separate sect and denomination hurried on to erect more commodious and pretentious edifices.

We say that it is better to keep a church pastorless so that other churches may be properly attended than to spend money wastefully by providing a preacher ahead of the religious needs of a city. Mr. Frank A. Miller of Riverside exhibited the true spirit of church comity from which a conservation of religious energy is certain to follow when he refused to indorse the calling a minister to a large church while there was still a plethora of church buildings in the city of Riverside to meet the supply of worshipers. He urged that the church should go without a pastor and worship with another denomination.

So also the Congregational Church Building Society expressed the spirit of economy animating the whole of America today when, in commenting on a request for funds to rebuild a church in San Jacinto, its secretary declared, "We are strongly of the opinion that whenever possible new church buildings should not be started during the period of the war." While there is any one church building in a community not filled to its normal capacity—no matter to what denomination that church belongs—no prima facie case can be made out for asking the public for funds to erect another house of worship in that locality. And we would like to be directed to any city or town in California where every church building is filled every Sunday to even half its seating capacity.

I GUESS SO.

BY CHARLES F. LUMMIS.

God knows what will yet be done by the Wizards of the Sound Waves. They can talk around the world without a cable. They can do what would have got them hung for witchcraft not so far back in any nation's history.

But personally I never did Lick Anyone by Wireless—nor by standing off and Sticking out my Tongue and Calling Names. For what many fights I've had, it has been At Grips.

The first fight I ever had was when I was 4; and a Son of a Coppernead objected to my classic song about one J. Davis, then sung by some million other Yankees. And that lad and I did no Telepathy. We came into Physical Contact. And when we were done this 6-year-old sympathizer was perfectly willing to have the gentleman aforesaid "on a sour apple tree" and "eating green apples till he had"—well, their perfect work and logical sequence.

All the fighting I've done in fifty years (which is some few) has been Personally Conducted—mostly bare fists or rough-and-tumble. Gun and club and machete have also sometimes been Friendly—but I like to Mix It. Four years of four hours a day (at college) in boxing and wrestling taught me that I never could Scare the Other Fellow to Death by Making Faces. And if Me-I can't make Fatal Faces, nobody can. I also learned that the Physiognomies of Sudden Death which the other fellow sometimes tried on me never did hit the point of my jaw. Also that the best way to Argue with a Contumacious Person is not over the phone; but to whip your right arm around his neck, your right hip into his bifurcation; flop him to the floor, sit straddle of him, concentrate all of your two hands on his gullet (which automatically takes care of his own two hands, even if he starts to gouge your eyes out)—and then, seriously, firmly, rhythmically bump the back of his head on the floor while you Expostulate with him. If there's a rug on the floor—add so much to your elbows. Also, you should make the Bumps exactly Punctuate your Remarks—else you lose much of the Psychological Effect. When you do a Lullaby, you must Keep Time!

Anyhow, this prescription has worked with me more than fifty times. And once when a knife was six inches through me they had to take us both up—for I was half bled to death, and the gentleman with the knife had no recollection where the back of his head was.

Only the other day I had a black-edged card announcing the death of the Rev. J. B. S. He was the biggest man in Harvard in 1881—weighed 240. He wasn't then ordained to the ministry—nor am I yet, who weighed 120. But you never saw a man agree more unanimously with another than "Stud" did with me after the Truth was Thus Brought Home to him. Whereas, I might have stood off and stuck out my tongue at him for a year without Convincing him at all.

Now, Ma, I'd vote for anything that would Scare Germany to Death—or at least to a State of Coma. But I don't know what it is. And the more I Think, the more I don't see any way to Convert her except by the secrets I have herein contributed from my own experience. We've got to get the Prussian head to the floor and Bump it till it wouldn't recognize "Militarism" if it met it in the dictionary.

Mebbe that's Obvious. But it surely isn't obvious to enough of us that we're In. We are Tagged, IT. It's not only Our War—it's our Word of Honor to France and England and Italy, who are Holding the Fort till we slowpokes get there. Among all my sorrowful memories I'm glad there isn't one that I Opposed Preparedness three years ago.

But mebbe even the deepsleepers are beginning to rub their eyes at last. U-boats on our very coast, and worse than a score of vessels their victims! Of course the game is plain as when a novice leads the ace of trumps. To sink a score of coastwise schooners, unarmed and unwarned, is expected to Throw a Fright into us all. So that transports and foodships wouldn't dare sail. Lest they be Bitten by the Sharks.

Poof! Also Hell! (P.)

I have known the American People Interested—as they were about Slavery, Greenbacks, Free Silver, and so on. But I never did know Our Folks to Get Scared. That is, enough to flop like a cur dog, all four feet up, and yipping. But of course Peaceful Folk have to be at least Startled before they will run and get their gun.

But the last week ought to have wakened even the sleepiest. I never did know a war won by Resolutions. Even the noble work of the charities to which we have given millions this very year—that won't win the war, though it greatly ameliorates it. Wars are won with Blood and Money in about even Proportions.

We have, I think, looked at this too "Aloof." But now that the Sharks are at work on the American coast—who's going to turn over and go to sleep? "Atlantic," eh? Glad it isn't the Pacific, are you? By God, it's America! Are we going to let anybody pirate our very coasts? Not if the spirit of Paul Jones still lives—as I have reason to think it does!

"War's in Europe," is it? "Far off," eh? Hm! But Now Germany has invaded the United States!

Get That?

Is it anything less than Invasion? And what are you going to do about it?

Herald Was for Sale.

Some years ago a New York syndicate cabled a message to Mr. Bennett, asking him if the Herald was for sale and what was the lowest price he would take. His answer was: "The Herald is for sale—price, three cents daily, five cents on Sunday."—[Kansas City Star.

An Exceptional Hegira.

Americans have often journeyed to Europe about this time of the year, but never before in such a steady, stalwart stream and for such a splendid purpose.—[Toronto Globe.

PEN POINTS.

BY THE STAFF.

Who will write the story of "William the Conquered"?

Speaking of the conduct of the war, slip it into the high.

We still have a few conscientious patriots with us. It has always been so.

Every mother of the newly-drafted boys is singing that popular song, "My Hero."

With prohibition in effect in Hawaii they will be wearing 'em shorter in Honolulu.

Hats off to the war mothers! They are the elect and the seed of both the church and the nation.

Use jam instead of butter wherever possible, says Herbert Hoover. The kind we have on Broadway.

Those big cretonne knitting bags must come in handy when mother goes to the market for stuff "over Sunday."

Secret service agents report the presence of a dangerous counterfeit $100 bill. Skin over your eyes and change carefully.

A concrete shipbuilding plant has been opened on the coast of Maine. Soon we will hear of the good old Cement, Portland.

Boy, page Gutzon Borglum at once! A charter member of the In-Bed Club. He has qualified without taking the civil service examination.

Four 10,000-ton ships a day will keep the Kaiser away. And that is the point toward which American shipbuilders are marching.

Income-tax payers can work out their alties and incidental odium by paying up before receiving formal notice of delinquency. The wise and the patriotic will not hesitate.

It is all right for Director-General McAdoo to eliminate the unessential presidents, but what is he going to do with the boys who peddle those trashy novels on the trains and call it "literachoor"?

There is a man in Los Angeles so old that he declares he distinctly remembers when a committee of the United States Senate set out to investigate Battling Bob La Follette. But that was a long, long time ago.

It is recalled that the Red Cross has never been headed by a woman, but the work being done by American women along the battle front in France is very likely to shatter that precedent. It might be interesting to watch and see.

MCARONI IN CAMP.

(Being the Adventures of Mack and Corporal Tony Ann)

BY T. A. DALY.

The Corporal:

Say, Sarj', I should axka more from you;
An' eef you could know of theengs dat I do,
I bat you would see eet was me, too.
Not only I dreel dese Wops mand,
But I must explain many theengs dees land
Dey theenk eesa wrong for to ondrastand.

The Sergeant:

Och! Tony, me bucko, a man's pay
Is th' chance t' be colonel of some day;
But spit out yer story. What's yea? Eh?

The Corporal:

You know wat day call you? hearda won ya!
"Tiranno testardo"! Dat's yoursa!"!
Eef you knowed da meanin' you raise hal!
But nevva mind dat. I have to hees case.
I say: "Eef you wanta see eesa dees place,
You say eet eesa Anglaise on your face."

The Sergeant:

Foine work! But, oh, the grand it would be
To teach him to say it in machree.
An' have him—list wan!—to tell it to me.

The Corporal:

No, even da Irish can—call—"ban."
Dere's no othra landwaje so eesa dees lan'
But beat you can mak' eet on 'Merican.
An' dat's breenga back wat I to say;
Italian newspapers came on today—
I gathered dem up an' hat dem away.
An' den soocha holler you mak tal!
Dees Baldi—da fellow I tal ya!
"Tiranno testrado"—he eesa hal!
I say to heem: "Baldi, you drastan';
Dere's not enough paper hat eesa dees lan'
For printin' newspapers hat 'Melican."
"Wal, den"—so he say to me in' een Wop—
"Dere's more Germas paper up da crop!
Tiranno testrado! why don't stop?"
Now, Sarj', I am aska you what I do?
Baycause w'at dees Baldi eesa true!
Now w'at could I answer W'at woulda you?

The Sergeant:

Me son, there's no more to Anglaise' notes
Half so sweet as the German birds'
To the ear of a Congressman in' his votes.

SUNDAY MORNING.

Federalized:

ANGELENOS IN HAWAII GUARD.

One Company Commanded by Former "Times" Reporter.

Best Cosmopolitan Military Unit in the World.

Chinese, Japanese, Filipinos are Among Them.

With the announcement that the two regiments of the National Guard of Hawaii have been called into Federal service, interest in Los Angeles attaches to this Island Territory unit of the forces of the United States, particularly as several Los Angeles men are connected with the guard, besides the fact that its military force in the world today is probably the most cosmopolitan.

Until recently, Brig.-Gen. Samuel [illegible], of Russian birth, was in command of the four regiments of the Hawaiian National Guard, but the four regiments were reduced to two last year, in anticipation of active service, by the elimination of enlisted men from the rank and file. Gen. Johnson resigned his National Guard rank and is now a major in the United States Reserve Corps.

The First Regiment, N.G.H., with headquarters at Honolulu, is in command of Col. William Riley. Company A is composed entirely of men of Hawaiian blood, including the officers. Company B is practically All Portuguese in blood, though some of the members of the company were born in the Territory. Company F is composed of men of Chinese parentage, the majority of whom are high school graduates and intensely loyal to the United States.

OF JAPANESE BLOOD.

Company D was organized only last year, under the command of Capt. David Loring MacKaye, formerly a reporter on The Los Angeles Times. It is the first military unit in the service of the United States composed of men of Japanese blood. Many of them are graduates of the Honolulu High School, Punahou Academy and Punahou College, and the company has been formed at the waterworks near Honolulu and along the water front. This company is one of the best in the guard and has been commended for its efficiency by regular army officers. At many of the drills there is 100 per cent. attendance, and its white officers take the greatest pride in the enthusiasm and loyalty of the members of the company. Capt. MacKaye is also adjutant of the First Regiment.

So far as membership in the companies of the Second Regiment, N.G.H., which is commanded by Col. Harry Morehead, with headquarters in Hilo, is concerned, the great number from the Island of Hawaii are Filipinos, with Hawaiians second, then Portuguese, Porto Ricans and Russians; the majority of the officers are American or Scottish-born whites.

GLAD OF NEW SERVICE.

The fact that the National Guard of Hawaii has been called to active service will be welcomed enthusiastically by its members, who have sought in all ways to influence Congress to call them into active service. Practically every man in the guard is anxious to go to the front as soon as possible.

Meanwhile, the crew of the cruiser St. Louis is composed of the members of the Hawaiian Naval Reserve and are now serving somewhere in the Atlantic."

SHRINE CHANTERS TO GIVE RALLY MUSIC.

BAND OF MASONIC BODY WILL ALSO PRESENT CHOICE SELECTIONS.

Patriotic and popular music furnished by the chanters of Al Malaikah Shrine, and the band of that organization, will be the principal features of today's programme at the community gathering at Exposition Park, under the auspices of the Chamber of Commerce. Watt L. Hazelett, vice-president of the chamber, will be master of ceremonies.

The speaker of the day will be Hiram H. Flint, who will make an appeal in the interests of the forthcoming Thrift Stamp campaign.

The programme will begin at 2 o'clock and will include the following:

[illegible]

IN AUTO WRECK.

Accident on Car Refuses to Work and Three Women are Injured.

When the auto brakes refused to work on the State highway near Newhall, last Thursday, the resulting accident, when the car overturned, caused serious injury to Mrs. Black, wife of H. S. Black of the Standard Oil Company, and slight injuries to others in the auto party.

Mrs. O. P. Black of Indianapolis, Ind., had her back badly sprained, and Mrs. E. E. Black of Bisbee, Ariz., received severe bruises. The women in the party, Mrs. Black and Mrs. O. P. Black, escaped unhurt. The car was badly wrecked.

Dr. W. T. Winnard, who was passing in his automobile, gave the injured women treatment and they were brought into the city.

WANT KNIFE GRINDERS.

An appeal for knife grinders to work in San Francisco was received today by the Chamber of Commerce from a well-known firm of there. It is stated that good men will be paid from $5 to $6.25 for an eight-hour day, and that while the work is not a direct order, many of the knives will be used by the government. Details of the [illegible] are on file in the trade [illegible] bureau of the Chamber of Commerce.

PEN POINTS.

BY THE STAFF.

Who will write the story of "Wo... m the Conquered"?

Speaking of the conduct of the ... r, slip it into the high.

We still have a few conversationalists ... triots with us. It has always been ...

Every mother of the newly-drafted ... re is singing that popular song, ... y Hero."

With prohibition in effect in Ho... ll they will be wearing 'em short ... n Honolulu.

Hats off to the war mothers! They ... the elect and the seed of bed ... church and the nation.

Tee jam instead of butter when ... possible, says Herbert Hoover. ... kind we have on Broadway?

Those big cretonne knitting bags ... t come in handy when mother ... to the market for stuff "over ... day."

Secret service agents report the ... ence of a dangerous counterfeit ... bill. Skin over your eyes ... ge carefully.

A concrete shipbuilding plant has ... opened on the coast of Maine ... we will hear of the good ship ... ent, Portland.

..., page Gutzon Borglum as a ... ter member of the In-Bad Club ... has qualified without taking the ... service examination.

...r 10,000-ton ships a day will ... the Kaiser away. And that is ... point toward which American ... builders are marching.

...come-tax payers can evade pen... and incidental odium by pay... ...p before receiving government ...tice of delinquency. The wise ... the patriotic will not hesitate.

...s all right for Director-General ...oo to eliminate the railroad ... but what is he going to ... th the boys who peddle chewing ... novels on the trains and call ...erachoor"?

...e is a man in Los Angeles who ...at he declares he distinctly ...ers when a committee of the ... States Senate set out to investi... Battling Bob La Follette. He ...as a long, long time ago.

...s recalled that the Victoria ... has never been bestowed upon ...man, but the work being done ...erican women along the ... ...nt in France is very likely to ...r that precedent. It might be ...eting to watch and see.

...MCARONI IN CAMP.

...the Adventures of Sergt ... and Corporal Tony Arpino.

BY T. A. DALY.

The Corporal:

...arf', I should aska more wata ...em you;
...f you could know all ... ...senga dat I do.
...ou would see eet was jus' ...
..., too.
...ly I dreel dessa Wops you see ...
...and.
...ust explain many theenga ...
...e land
...eenk eesa wrong for dat deal ...
...drastand.

The Sergeant:

Tony, me bucko, a fine ...n's pay
...hance t' be colonel or glood ...
...me day;
...t out yer story. What's that ...
...? Eh?

The Corporal:

...ow wat day call you? Ta ...rds won ya!
...o tentardo"? Dat's name ... ...ural?
...knowed da meanin' by ... ...raise hal!
...ra mind dat. I have had ...ness case.
"Eef you wanta speak ... dess place.
...eet odn Anglaise, or stick ...r face."

The Sergeant:

...rock! But, oh, Tony, ...d it would be ...
...h him to say it in ... ...hree,
...him—jist wanst!—come ... it to me.

The Corporal:

...n da Irish ees—hough ...
..."nan."
...o othra landwadge for speak ...
...dees lan'
...you can mak' eet ees plain ...
...breenga back wat I mean!

...AY:
...ewspapers came ees hot ...
...d dem up an' jeest fan ...
...away.
...ocha holler you never hear ...

...ell—da fellow I told you ...

...testrado"—he sorry ...

...heem: "Baldi, you no ... ...an';
...t enough paper hein' sold ...
...dees lan'
...rin' newspapers dat's you ...
...an."
...'t—no he say to me, ...
...n Wop—
...ere German papers dat ...
...a crop!
...estrado! why dat's you ...
..., I am asks you, wat ...
...wat dees Baldi ees ...
...rus!
...could I answer him ...
...woulda you?

The Sergeant:

...here's no music in ... ...e' notes
...cost as the scrubs in ... ...n birds' throats
...r of a Congressman ...
...votes.

Federalized:

...GELENOS IN ...AWAII GUARD.

...Company Commanded by ...er "Times" Reporter.

...Cosmopolitan Military ...Unit in the World.

...se, Japanese, Filipinos ...re Among Them.

...e announcement that the ...giments of the National ...d of Hawaii have been called ...deral service, interest in Los ...ngeles to this Island Ter... ...ll of the forces of the ...d States, particularly as sev... ...s Angeles men are connected ...e guard, besides the fact that ...military force in the world to-...probably the most cosmopoli...

...recently, Brig.-Gen. Samuel ..., of Russian birth, was in ...mand of the four regiments of ...waiian National Guard, but ...e regiments were reduced to ...e year, in anticipation of ac... ..., by the elimination of ...ssen from the rank and ... Johnson resigned his Na... ...Guard rank and is now a ...n the United States Reserve ...

...First Regiment, N.G.H., with ...uarters at Honolulu, is in ...mand of Col. William Riley. ...A is composed entirely of ...Hawaiian blood, including ...Company B is prac... ...all Portuguese in blood, ...ome of the members of the ...were born in the Territory. ...y F is composed of men of ...percentage, the majority of ...high school graduates ...ongly loyal to the United ...

...JAPANESE BLOOD.

...y D was organized only ... under the command of ...t Loring MacKaye, for... ...reporter on The Los An... ...Times. It is the first military ...n the service of the United ...composed of men of Japa... ...blood. Many of them are grad... ...of the Honolulu High School, ...Academy and Punahou Col... ...the company has been on ...the waterworks near ...ds and along the water front. ...company is one of the ...st in the guard and has been ...ed for its efficiency by ...army officers. At many of ...h there is 100 per cent. at... ...and its white officers take ...eat pride in the enthusiasm ...by of the members of the ...Capt. MacKaye is also ...of the First Regiment. ...r he has membership in the ...ers of the Second Regiment, ...H., which is commanded by ...Harry Morehead, with head... ...at Hilo, is concerned, the ...ost number from the Island of ...are Filipinos, with Ha... ...second, then Portuguese, ...Germans and Russians; the ma... ...of the officers are American ...Island-born whites.

...AD OF NEW SERVICE.

...Since that the National Guard ...Hawaii has been called to ac... ...service will be welcomed en... ...ically by its members, who ...ought in all ways to influence ...men to call them into active ...service. Practically every man in ...regiment is anxious to go to the ...front as soon as possible. ...Besides the crew of the ...St. Louis is composed of the ...men of the Hawaiian Naval ...Militia and are now serving ...officers in the Atlantic."

...NE CHANTERS TO GIVE RALLY MUSIC.

...ERS OF MASONIC BODY WILL ...ALSO PRESENT CHOICE ...SELECTIONS.

...Solos and popular music fur... ...ed by the chanters of Al Malai... ...Temple, and the band of that ...ization, will be the principal ...tures of today's programme at the ...ng gathering at Exposition ...ark under the auspices of the ...Chamber of Commerce. Watt L. ...Pierce, vice-president of the ...ociation, will be master of ceremo... ...

...A member of the day will be ...Dr. R. Fink, who will make an ...dress in the interests of the forth... ...coming Thrift Stamp campaign. ...The programme will begin at 2 ...o'clock and will include the follow... ...

...Fantasia ..... Pasella
...Italian Ballet ..... Luigini
...Everybody sing.
...Selection ..... Schoenfeldt
...Spanish Dance ..... Novello
...Everybody sing.
...Selection ..... Puccini
...Arranged by Schoenfeldt
...Al Malaikah Band.

...IN AUTO WRECK.

...ew Car Refuse to Work and ...Three Women are Injured.

...When the auto brakes refused to ...on the State highway near ...ast Thursday, the result... ...accident, when the car over... ...caused serious injury to ...Mrs. wife of H. S. Slack of ...Standard Oil Company, and ...injuries to others in the auto ...

...C. P. Slack of Indianapolis, ...had her back badly sprained. ...Mrs. E. R. Slack of Bisbee, ...received severe bruises. The ...women in the party, Mrs. ...and Mrs. O. P. Slack, escaped ...injury. The car was badly ...wrecked.

...W. Z. Winzard, who was pass... ...in an automobile, gave the in... ...women treatment and they ...were brought into the city.

...KNIFE GRINDERS.

...Appeal for knife grinders to ...San Francisco was received ...today by the Chamber of Com... ...from a well-known firm of ...city. It is stated that good men ...will be paid from $5 to $8.25 for an ...hour's work, and that while the ...job is not a direct order, many of ...the tools will be used by the gov... ...ernment. Details of the ...matter are on file in the trade ...bureau of the Chamber of ...Commerce.

FARIS & WALKER
The 5th Store
BROADWAY AT FIFTH ST.

Clocks 95c

$1.39 Alarm.

NICKEL plated alarm clocks—American movement, 4-inch clear white dial—extra loud alarm. Monday $1.39 value for 95c.

$4.50 Silverware $2.98

26-piece sets of table silverware in extra heavy coin silver plate. Six knives, 6 forks, 6 teaspoons, tablespoons and 1 sugar spoon and 1 butter knife—Monday, $2.98.

Crepes $1.25

$2 Value 8:30 to 9:30 A.M.

Good heavy quality of Georgette in extensive street and evening colors and full 40 inches wide. Wonderful value on the third floor. 8:30 to 9:30, $1.25.

BALCONY
Sales for Monday.

35c, $1 men's shirts 35c
$1, $3 women's, children's shoes (checks) $1.00
15c embroidery, to 6-inch 6½c
60c, $1 petticoats, 8:30 to 9:30 ..... 25c
$1, $1.25 petticoats at 50c
$1.50, $2 black untrimmed shapes 50c
25c embroidery, 8:30 to 9:30 ..... 12c
29c dress ginghams 19c
35c cretonnes, etc., 8:30 to 9:30 ..... 15c
40c to 75c Sunfast madras 15c
29c baby blankets 25c
$1 gingham rompers 59c



PALS DAY MONDAY

All Ready for Their Last Day in Big Contest

HERE they are—the Pals of whom you have heard so much during the last six months and Monday they make their last appearance. This organization has been competing with a similar one for a prize and now to assure them first place in the race the greatest values of the whole six months culminate Monday. Just see the wonderful sales they have arranged—in every department there are so many special features we have to crowd the items to print them. You will certainly want to be here. One-Day Event—Monday Only.

FARIS & WALKER
The 5th Store
BROADWAY AT FIFTH ST.

8:30 to 9:30

25c LAWNS 7½c—About 1000 yards of 36-inch figured lawns in pretty colorings, etc. 8:30 to 9:30, at 7½c.

$1.25 EMBROIDERY 39c—Beautiful 45-inch colored and white embroidery in latest designs and patterns. 8:30 to 9:30, 39c.

$1 LINOLEUMS 89c—Heavy print linoleums and congoleum in desirable patterns; none to dealers. 8:30 to 9:30, 89c.

$2.25 CORDUROYS $1.25 — Double seated ones for boys 6 to 16 years. Sale 4th floor, 8:30 to 9:30 a.m., $1.25.

89c TO $1.25 APRONS 59c—All aprons that are slightly soiled. Great clean-up. 8:30 to 9:30 a.m., 59c.

19c, 25c HOSE, 3 FOR 25c—Just for one hour will women's black and white cotton hose in sizes to 8½ go at 3 for 25c.

Bath Suits $3.98
Women's All Wool Ones.

THE bathing season will officially open Monday as far as getting suits is concerned with such a value as this for women. Knitted bathing suits with regulation skirts, arm bands and V neck. Trimmed in fiber silk.

Pal Bown Heads His List With

Silks $1.49



BUY W.S.S.

Pal Bown's Headliner—$2.25 to $3 Weaves.

IT would be impossible to buy this silk direct from the looms at this price. There are silk foulards in navy blue and black backgrounds, pussy willow taffetas in maize, apricot or Belgium, Georgette crepe in wanted colors, new gingham taffetas, black chiffon taffetas, white and pink satin, poplins, pongees, etc. 36 to 40 inches wide.

$1.19 Black Silks, 79c

You know how popular this material is for new summer waists, dresses and skirts and for Pals' Day the price is lowered to a new mark—only 79c yard. Rich, lustrous black chiffon silk, 27 ins. wide.

$3.00 Silks, $1.75

One of the heaviest of all silk black taffetas or satins in 36 to 40-inch width, especially for Pals' Day at $1.75.

$1.50, $2 Silks $1.00

Including fancy plaid bengaline, grenadine, marquisettes and metallic silks in assorted colors and widths from 36 to 40 inches.

$1.25 Foulards 75c

All silk foulards Monday, in the prettiest of striped patterns on navy blue or white backgrounds. 24 inches wide.

$1.19 Bengaline 68c

Choose from a splendid line of colors as well as black. The corded weaves relieve its plainness. Silk mixed quality at 68c. 36 in.

Broadcloth $2.69

Sponged and shrunk and 50 to 56 in. Also velour, pom poms and Jersey cloth, $4, $5 values $2.69.

Serge $1.39

Regularly this all wool serge would sell for $2 and $2.50 a yard. Shrunk and sponged. Blue only. 42 to 48 in.

Suitings $1.69

Including $2.50 and $3 coating serge, cream silk, Sicillian, pebelette or cheviot and navy or brown broadcloth, black coverts, etc.

Pal Cook's

Garment Values

Dres's $7.95

$12.98 to $19.50 Models.

SUCH pretty styles as these will win the hearts of women Monday, and think, the former lines to $19.50 all at this price. Taffeta, crepe de chine, foulards, poplin and serge dresses as well as gingham, voile and organdy wash styles. All sizes Monday $7.95.



Suits $8.95

$15 to $22.50 Lines.

PAL COOK is certainly making most liberal concessions on these new suits for the latest tailored, ripple back and fancy effects are all here for summer. Made of serges, wool poplins, gabardines and checks in big line of colors and all sizes.

$20 Dres's $11.95

Again the Pals are impressing you with the importance of their day through just such values as this. Fine Georgette crepe, taffetas, jerseys, foulards and meteor dresses in eton, pleated, shirred or high waist effects and latest colors.

$35 Suits $13.95

With nearly a whole season before you to wear them, and the prices as low as the end of the season could possibly bring you. Plain tailored, ripple back styles of poplins, serge, tricotine, velours, taffetas, jerseys, etc.

Coats $11.95

$15 to $22.50 Models.

From this special lot there'll be hundreds of coats selected tomorrow—And, my, what a pleasure it will be with so many materials, colors and styles represented. Wool velour, wool poplins, delhi, burella, serge, gabardine, tricotine taffeta and satin coats as well as sleeveless velvet jackets. All wanted colors and black.

$1.25 Skirts 89c

Just 600 Wash Styles.

Now that warmer weather is here there'll be a constant need for just such skirts as these and we can assure you that the time will never be more opportune than Monday to buy them. Well made styles, cut on full line in white or khaki only. Materials are linens, gabardine or galatea—sizes 24 to 32. Sale 89c.

Emb'd'ry 49c

Pal Cornell's Leader—$1 and $1.50 Flouncings.



STANDARD PATTERNS.

"I HAVE all the new handloom patterns to show you Monday," says Cornell, and they are all beautifully embroidered on Swiss or nainsook, and the edges, scalloped, ruffled or lace finished. Can't you imagine how pretty they will look when made up into baby dresses or lingerie? Sale 49c yard.

69c EMBROIDERIES 25c—Equally interesting is the new line of corset covers and demi-flounces with neat blind, openwork or floral patterns. On longcloth, organdy or Swiss, 18 inches wide.

15c Embroideries 7½c

Edges, bands, beadings and galloons with floral, baby and openwork patterns on Swiss or nainsook. Splendid for trimming. Yard, 7½c.

$1 Val Lace 39c

At this price, including full 12-yard bolts of either edges or insertions in ½ to 1½ inch widths. Round or diamond mesh.

$1 Metallic Laces 25c

Your choice of edges and bands in the latest gold and silver designs now sought for millinery trimmings or dresses. Regularly the price would be 75c and $1. Monday 25c yard.

$2.50 Chantilly Lace $1.39

Every yard of this pretty lace is imported—impossible to get more when it is gone. Beautiful new patterns. 27 and 18 inches wide.

$3 Lace Flounc'gs $1.50

Shown for the First Time on Pals' Day.

A TRIBUTE to the skill of American manufactures are these beautiful flouncings with their gold and silver patterns so beautifully wrought on silk nets. Specially for evening gowns and party frocks will they appeal to women Monday. 18 and 27 inches wide.

U. Suits 35c



Pal Bell's Big Feature for Women.

THINK what it means to save so much on these comfortable cotton lisle garments just when you are in need of a supply for summer. The knees are trimmed with lace and tops and arm holes well taped. Just note the full cut to each garment and the sizes include regular and out 34 to 44. Monday 35c or 3 for $1.

Gingham 19c



29c Quality—Worth More at the Looms Today.

THIS is a wonderful value Pal Rudelson offers. New dress ginghams that are wanted by the tens of yards now for women's bungalow aprons, house dresses and children's wear. Fine, closely woven quality in scores of pretty color effects and all cut fresh from the bolt Monday in any length desired for 19c yard. Be with the first ones at the counter. It is sure to go with the day.

Muslins 89c

Pal Zimmerman Includes $1.50 Garments.

NO WONDER he is smiling for he feels sure that such a value will win the contest for him. Hundreds of pretty white garments including gowns, envelope chemise, skirts and combinations, with lace and embroidery trimmings. Full cut and in assorted sizes. 89c.

3 prs. Hose $1

50c, 65c Fiber Silk Lisle.

ANOTHER item that will afford women an opportunity to save on their season's needs is this sale of hosiery. Full fashioned or seamless, heavily reinforced stockings in black and white only. All sizes 8½ to 10.

65c, $1 HOSE 55c—Silk fiber or silk lisle, full fashioned or seamless and in nearly all colors. Reinforced.

$1.50, $2 HOSE $1—Final clean-up of Onyx, Elfin and Gordon brand. Of heavy silk, full fashioned. 8½ to 10.

$1 U. Suits 69c

Regular and Out Sizes.

WOMEN will find lace, cuff knee or envelope styles to choose from. Many with taped tops and arm holes and some with French bands and trimmings. Complete range of sizes.

65c, 75c VESTS 50c—Extra out sizes in one and one ribbed garments as well as extra lengths in Swiss ribbed vests for women.

$2 SILK VESTS $1.35—Pretty pink jersey silk styles with taped tops and arm holes. Sizes 34 to 44. $1.35.

35c Voiles 15c

Big Assortment; 36 to 40 Inch.

It is hard to find this imported material even at regular price today, but all mill lengths suitable for waists and dresses will be closed out at less than half price Monday. Assorted colors and designs.

35c GINGHAMS 27c—In checks, plaids or stripes. Heavy woven grade.

50c PIQUES 25c—In heavy corded grade for skirts, suits or children's coats. 36 inch.

25c LAWNS 12½c—Fancy figured lawns; also batiste in colored figures.

35c DIMITY 19c—In baby checked patterns. All white.

30c PAJAMA CHECKS 19c—Closely woven, yard wide.

FLANNELS 39c—59c Twilled weave and in good heavy grade for suits and dresses. Washable. 39c yard.

50c CREPES 29c—One of the favored wash materials for summer underwear. Plain white and in full 40-inch width. Monday 29c yard.

Nains'k $2.09

10 Yard Bolts. $2.75 Value.

One of the special features for Pals' day. Soft, silky finish, 36-inch nainsook, so soft that women buy it for summer underwear, men's night shirts, etc. $2.09 bolt.

$3.15 LONGCLOTH $2.59—Plain white, soft, sheer quality in 10-yard bolts. 36 in.

35c MIDDY CLOTH, 21c—Heavy woven grade in plain white.

40c POPLINS 29c—Mercerized and plain white for men's shirts, etc.

75c DUCK 49c—Khaki colored. Clean up of all mill lengths at 49c yard.

35c, 39c SHIRTINGS 25c—Medium or dark colored stripes.

50c WEAVES 25c—Including voiles, swisses, lawns and lace effects in colored stripes, figures or embroidered patterns. 36-inch.

35c OUTINGS 25c—A double fleeced, fine nap, firmly woven flannelette in 36-inch width. Snowy white and 25c yard for Monday.

$1.50, $2 Kimonos, $1

A great rack full of pretty crepe and flannelette garments in fancy figures, Japanese designs, floral patterns or plain colors. Loose or fitted waist.

$1.50 House Dresses 79c

Nurse or fancy striped as well as plain colored percales. All are well made and in the prettiest styles.

Breakfast Sets, $1.29

Regular $1.50 and $1.75 Amoskeag ginghams and percale garments in two-piece sets for house wear. Plain or scalloped bottom.

$1, $1.50 Aprons 79c

Surely a wonderful value with the prices of materials going higher and higher continually. New summer styles in bungalow aprons in light stripes and plain colors and good range of sizes.

$2.25 Aprons $1.59

The well-known Relyon Maid brand of heavy ginghams and percales with wide belts and large pockets. All are cut extra large for women.

$2.00 Aprons $1.69

These are Red Cross aprons of heavy twill or Indian head in a good assortment of sizes.

Boys' Blue Serge Suits

THIS is the famous Hercules line of all wool suits and Indigo dyed to assure their color. Complete range of sizes 5 to 17 years. Regular $10 values for $6.95 Pals' Day. **$6.95**

$1.75 $2.50 **R. & G. and Kabo Corsets**

THE makers are discontinuing certain models, and though they are among the popular ones of the season, their prices are greatly reduced for Monday. Front or back lacing and high or low bust. Assorted styles in pink or white. **$1.29**

Shoes at $1.98



Women's $2.50 to $5 Samples and Checks.

IT SEEMS almost incredible in these times to offer women such high grade footwear at prices as low as those before the war. Women's white kid boots and pumps or white canvas or nubuck as well as colored high and low shoes of kid, patent, tan, brown, dull kid or calf. A wonderful assortment of fancy dress or street shoes for Pals' Day at $1.98. All sizes in lot, but not all sizes in each style.

WOMEN'S SHOES, 1 TO 2, $1—Great clean-up of white canvas boots and pumps with leather or colored heels. Some soiled; all sold as is, 1 to 2, $1.

Boys', Girls' Shoes 98c

Factory Sends $1.69 and $1.98 Rejected Pairs and Samples.

HERE is a treat for the boys. Heavy gunmetal calf shoes in button or lace blucher styles with oak leather soles. All sizes for all ages. Then for girls are gunmetal, button or lace shoes, patent Mary Janes and white canvas high shoes in assorted sizes. Also children's high or low shoes in assorted sizes, 2½ to 8, including flexible leather sole styles of kid or patent button shoes as well as patent strap slippers.

No Phone or Mail Orders Filled in Toilet Goods.

75c Woodburn's Facial Soap 55c



3 Cakes to the Box; Limit 2 Boxes: Aisle 3.

80c pound theatrical cream 59c
35c Jergen's Bouquet and Almond Cream lotions 25c
40c package Sempre Golvetine at 29c
Pebeco tooth paste 39c
50c, 75c bulk perfumes, ounce 25c
$1.25 rubber cushion hair brushes 69c
35c bottle witch hazel, 14 ounces 25c
25c bottle peroxide, 16 ounces 19c
25c long bar Castile soap at 19c
8c bar Ivory, Fairy or Calla Lilly soap, 4 for 27c
$1.50 French ivory mirrors $1.19
$1.20 French ivory hair brushes 98c
Jergen's or Peets Bros. Round Bath Soap in rose, violet, carnation, almond, etc., 4 for 25c

$3 Bed Blankets $2.25

Pal Dempsey's Leader.



YOUR choice of gray or tan cotton fleeced blankets in good medium weight for summer. All finished with handsome borders and sewed ends.

$1.50 Pillows 95c

New feathers stuffed in heavy art ticking cover in size 21x27 inch. Coverings in blue or pink stripes. Weight about 3½ lbs.

$5 Bags $3.25

A SPLENDID neat looking and practical bag for the week-end traveler. You now will be going to the beaches or the mountains over Sunday. In walrus finish and 15 to 18 inches long with cretonne or canvas lining. Plain black.

22½c Towels 16⅔c

Pal Ruddleson Offers Large Hucks.

WE must limit one dozen to a customer in order that all our friends can share in this special treat for Pals' Day. Large size towels with red borders and regularly selling for 22½c. Monday 16 2-3c.

85c MERCERIZED DAMASK 59c — Heavy smooth finish napery in wide assortment of patterns.

$1.35 Sheets $1.19

81x90 Inch Bleached Lines.

ANOTHER interesting value that will draw crowds to the 5th Street Store on Pals' Day. These fine bleached muslin sheets for double beds. All with flat center seams.

$2.50 CROCHET BED SPREADS $1.79—The large double size with scores of patterns to select from.

Comb. Kettle $1.69

$2.75 Value, Blue and White Enamel.



Just as pictured. Wonderful convenience for every kitchen.

75c enamel dish or refrig. pan 49c
25 or 40 watt bulbs 25c
$1 vacuum washers 19c
95c Androck oven 79c
Elec. irons $2.95
$4 values, guaranteed.

Percolator $1.59

$2.50 Coffee; Blue and White Ware.

Just as pictured. Fine six-cup percolator with aluminum lined.

REFRIGERATORS
$10.50 values, 25-lb. ice capacity ... $8.95
23 House Paint, Relyon brand, gal. ... $1.29

Hose 10c

¾-inch 5 ply black, guaranteed one year.

90c Brooms 49c

Three sewed—limit two. Delivered only with other goods. Nine rolls Toilet Paper ... 25c
5 Bars White King Soap ... 25c



White Camp Plates 7½c

$45 Rugs $27.50

New Perfect Axminsters—9x12 or 8¼x10½ Ft.



IS NEARLY as much of a surprise to us as it is to our patrons to be able to offer these beautiful rugs at this price. A shipment arrives unexpectedly and for the last time we announce such a value in high grade rugs. All are in extra heavy pile and the richest colorings and patterns one could select for living-room, dining-room or reception-room floors.

$1 CURTAINS 59c—Good quality scrims measuring 2½ yards long and 36 inches wide. All are hemstitched and in white or ecru shades.

Trim'd Hats $2.98

Pal Cornells Is Sure to Win With These $5 Styles.

AND not alone is the price going to interest women, but the hats are so ultra smart that it will be a pleasure to select them. Medium, close fitting or large sailors, bonnets and turbans in latest straws, colors and black or white. All are trimmed with flowers, fancies and ornaments. $5 values $2.98.

500 SHAPES 59c—Lacquered straws in shiny black turbans, sailors and other popular shapes. Also white and colors.

$1.25, $1.35 YARNS 95c—Gray or khaki standard knitting yarns for soldiers and sailors wear. Also colored worsted yarns.

Dollar Shirts

$1.50 and $2 Lines for Men.



MEN will accept this invitation to be here for their supply of high grade shirts for the coming months. The saving is without parallel. Including all the new stripes and other patterns in heavy madras, percale, repps and soisette shirts. Perfectly cut and sleeves in full length with either style cuffs. All sizes, 14 to 17½.

"S. & H." STAMPS $1 PUR. OUR BLEND TEA AND COFFEE.

LET COLYEAR'S HELP START YOUR MARRIED LIFE IN A COMFORTABLE HOME OF YOUR OWN

This mammoth store is the logical place to visit if you're planning to go to housekeeping. No matter if it's a single article or furniture for one room, or the most elaborate apartment or home, *we'll save you money*, because our tremendous buying power and matchless facilities enable us to sell at prices that can't be duplicated for furniture of equal quality. Our spring displays of complete living room, parlor, dining room, bedroom suites will furnish you with a wealth of ideas and will surely interest you.



$16.00 Beds for $11.95

The greatest BED value that you ever heard of. You must see them to appreciate their true value. They come in beautiful Vernis Martin or lustrous heavy white enameled finish, with 2-inch posts and five heavy 1-16-inch fillers. THIS WEEK $11.95

Garland Gas Ranges

The World's Best.



Cooler Kitchens! Lower Gas Bills!

—Your guest will praise your cooking on the GARLAND. And after all, that's the real test, isn't it? It's when you have a meal that you are most anxious to have "everything just right" and you can absolutely rely on a GARLAND GAS RANGE. Over 45 styles and sizes to select from. Connected Free. Economy prices and easy confidential terms to suit you.



—This elegant Davenport, greatly underpriced, upholstered in the popular long wearing brown Spanish Moroccoline. Massive rich fumed oak frame. Special easy terms to suit you. THIS WEEK..... $26.80

Same Construction as a $100.00 Davenport



The Store For the June Bride's Happy Home Outfit!

$6.95



Ladies' Oak Desks

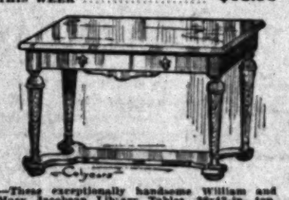
—Ladies' Desks in mahogany, maple and other finishes. The desk pictured comes in either fumed or golden oak. Has drawer with lock and shelf below. Regular $10 value. THIS WEEK $6.95

Elegant White Enameled Dresser

$15.95



—Have large 20x24 French plate mirror, 19x44 28-inch base. Two divided top drawers and two large drawers below. The whole makes a Dresser is a regular $18.00 value. THIS WEEK $15.95



—These exceptionally handsome William and Mary Jacobean Library Tables, 20x42-in. top, with large draw and shelf below. Worth $20.00. THIS WEEK. $13.35

Porch Swings (Chains Free) Special This Week $3.45



—Exquisite Piano Lamps, mahogany finished standards, silk shades in a wide variety of shapes and colors. Each lamp has a fine silk 72 inch cord. Worth $16.00 to $25.00. THIS WEEK $14.45

Mission Library and Table Lamps ..... $2.95 up

"LET US FURNISH THE HOME TO BE"

Special Values in Rugs

AND DRAPERIES. THIS WEEK FOR JUNE BRIDES

7.6x9 size Fine Quality Tapestry Brussels Rugs	$16.85
7.6x9 size Wool and Fiber Rugs	$11.85
8x10 size Rag Rugs (all new rags)	$9.85
Fine Scrim Curtains, per pair	$1.50
$4.00 Fine 60-inch Couch Covers	$2.85



Snow Refrigerators

The SNOW is Sanitary—Odorless—Ice-saving: Over 35 styles and styles to select from. Family size $10.85 UP



Couch Hammocks

—Khaki sides and back, well-filled mattress, covered with khaki denim. All steel angle frame, steel slat springs with helicals on each slat. Two 40 galvanized chains FREE. THIS WEEK $9.95



Cedar Chests

—Don't have your clothes ruined by moths. Get a CEDAR CHEST. Roomy and in ample ..... $6.95 up



Choice of Mahogany Maple or Oak with Oval or Pattern Shape Mirrors

A few of these handsome Dressing Tables with heavy French plate mirrors, drawer; with French legs. Your choice While They Last $9.90

Don't Buy Half a Phonograph

Get a Pathé

Pathéphone

The wonderful Talking Machine using a sapphire ball.

No Needles to Change.

Prices $15.00 to $225.00 On your own easy terms.

Special Released July Records Now In.



$7.95



—These exceptionally handsome Jacobean Rockers with auto spring seat. Upholstered in rich long-wearing brown Moroccoline. A $13.00 value. THIS WEEK $7.95



—We are showing an elegant line of THREE-PIECE PARLOR SETS in many designs and finishes at prices that cannot fail to appeal to the most shrewd buyers—on your own Easy Terms, too.

When Storing Your Household Goods, You Want "Safety First." Colyear's Operate One of the Finest Fireproof Warehouses in the City. For the storage of Furniture, Pianos, Automobiles, etc.

Moving Packing Shipping

Save Money

Home 60577 Main 1117



Private locked rooms $1.50 a month.

Boxes, Valises, at 25c a month.

Leather Seat Dining Chairs $3.45



—If you ever need dining chairs now is your opportunity to save money. An immense variety to select from. Choice of two patterns (similar to cut.) THIS WEEK $3.45

Regular $5.00 Values.

COLYEAR'S

Where Bargains Reign

507-509-511 SOUTH MAIN STREET

Near Fifth and Main Streets.

POLITICS.

The American Game.

THE WATCHMAN.

TREND OF POLITICAL THOUGHT AND ACTION.

By the Sentry on His Beat.

J. O. Hayes was the only gubernatorial candidate to make a noticeable splash in publicity during the past week. The others kept steaming along on an even keel but apparently were unable to arouse any particular enthusiasm.

Mr. Hayes jumped into the limelight by an elucidation of his attack upon M. Lissner, the political boss of the City Club, whom he has charged with gross recklessness in the expenditure of State money. The San Jose editor first hurled the charge at a City Club luncheon, Mr. Lissner being present and promptly denying it. It then became necessary for Mr. Hayes to get the goods, which he did and proved to everyone but Mr. Lissner that the latter's Industrial Commission does squander money and conduct the office in an unbusiness-like manner. It is fortunate for Mr. Hayes that he stepped on the toes of the forty fat commissions. Every time one of the commissioners emits a yelp it means votes for Mr. Hayes.

Nothing more has been heard from C. A. A. McGee, the bombastic candidate of San Diego. He leaped into the middle of the gubernatorial ring two weeks ago, told all about his plans for reclaiming steen millions of acres of California lands, and then he quit. They say the people of San Diego are proud of him and will give him a lot of complimentary votes because of the advertising he will give their pretty city.

If California voters are interested in western lore, admire real men, men with backbones and afraid of nobody, not even the devil, Charles M. Fickert unquestionably will make it hot for some of the other candidates for Governor.

Gov. Stephens certainly is occupying an unenviable position in the Mooney case. Soon it will be up to the Chief Executive to fish or cut bait. This said President Wilson has appealed for clemency for the arch criminal upon the grounds that such interference might be advantageous to the labor situation in the country. I am of the opinion that Gov. Stephens prefers to let the law take its course, but whether he will be big enough to obey the dictates of his conscience is some question.

The body of State Senator Henry Lyon was hardly cold before one Frank Mouser was reported to have moved into the Thirty-ninth District. Before the funeral it was announced that he would be a candidate to fill the vacancy. A few days ago Mouser called upon The Watchman with the request that he be given some publicity in this column. He promised to gratify his desire. "I am preparing to put through some big things in the next Legislature," Mouser said. "Among them is a bill which would prevent a person holding the office of Superior Judge, Appellate Judge or Supreme Court Judge, unless he has practiced law in California for ten years. You know the purpose of this bill would be to make it impossible for some of these young fellows who have gone to war from being elected upon their war records. You know when the war is over it will be an easy matter for a fellow to get votes if he has worn a uniform. This would not be right, because some of the young lawyers now at the front probably have had no experience in law."

Maybe they have had no experience in law, but believe me if one of them is a candidate for Superior judge or any other judgeship I will stamp my little cross opposite his name, so will every other patriotic citizen. If Frank Mouser had swallowed a handful of cyanide of potassium he could not have killed himself any more quickly than by making such an attack upon the lawyer-soldiers of Los Angeles. What a cinch it will be for Pete Phillips to grab the nomination and election! Of all the bone-head stands, ever taken by a candidate, Mouser's heads the list.

Just why City Clerk Wilde is so interested in the proposed creation of a license bureau or commission is a puzzle. Of course the plan is without merit, but inasmuch as it would relieve the clerk's office of a lot of labor I am unable to figure Mr. Wilde's opposition.

The strong hand of D. M. Gandier in local politics was shown the other day when the Council decided to place the nonsensical proportional representation scheme for the election of Councilmen upon the ballot in November. The plan is a dream of George Dunlop, well-known municipal disturber, but Mr. Gandier favors it because it calls for the election of but nine Councilmen. He is opposed to the district representation plan, which would divide the city into fifteen districts, each to be represented in the legislative body with a member. This plan apparently meets the approval of everybody. It is opposed by Mr. Gandier obviously because he can more easily control nine salons than fifteen.

It is reported that A. P. Fleming will be a candidate for the Assembly in the Seventy-second District. Madison Marine also is spoken of. If the latter does not run, it is possible that John Topham will be a candidate. Mr. Topham would probably have the indorsement of the drys.

Sam Browne, candidate for Sheriff, is displaying with pride a letter he just received from Col. McCarthy of the Quartermaster's Department of the Army. The colonel said if the people of Los Angeles only knew what an enviable record Detective Browne made in the Philippines they would elect him.

I don't understand why the Republicans of the Ninth Congress District are undecided. If it comes to a question of the Republicanism of candidates there can be no hesitancy. S. W. Odell, who was the first so-called Republican in the race, made statements and had others make statements for him, that he always had been a Republican. He is better known as a worker in the Prohibition organization although in 1914 he registered as a Progressive, according to the records, and in 1916 and this year registered as a Republican.

If his Republicanism doesn't contain more unwavering qualities than indicated by the registration records, the Republican County Central Committee and all other Republicans in the district have no cause to get excited over his candidacy.

A new outlook for the district was shown during the week when W. C. Mushet announced his candidacy on a straight American and straight Republican platform. Mr. Mushet has a big following in the district. Two years ago when he ran for Presidential elector he received 1500 more votes than L. L. Lostutter, who was also elected. Lostutter was a Republican candidate for Congress later.

Mr. Mushet is after Congressman Randall's goat because of Randall's shameful anti-war record in Congress.

Some politicians, eager to win, sometimes overlook the perfectly obvious truth that they are losers the minute they espouse a false cause, and winners if they uphold an ideal even if it doesn't get a majority of the votes.

The candidate who can go into the Ninth District strong in his Americanism and clean in his Republicanism will win.

Believing that his training for three years as secretary of the City Council has fitted him for higher political honors, W. C. Herb Lewis, yesterday announced himself a candidate for the Assembly from the sixty-third Assembly District, on the Republican ticket.

After waiting all these years, it gives me some pleasure to note that nearly all the legislative candidates are coming to the front with pledges that they will support an amendment to the primary law cutting out the cross-party nominations. They have discovered that it is unfair for a member of one party to break into the primary of another and steal a nomination.

The Johnsonian Legislatures of the last few years didn't have the nerve to wipe out parties entirely and elect State and legislative candidates on a nonpartisan plan as judges are elected. These sycophantic bodies sneaked around to the back door and stabbed parties in the back by allowing self-seeking adventurers to grab nominations that didn't belong to them.

The idea of a Democrat, for instance, being permitted to run in a Republican primary by the soft subterfuge of procuring only 1 per cent. of the votes cast in the primary two years ago is repugnant to those who understand the value of political honesty and fair play.

In the Sixty-third Assembly District, the heaviest Republican district in the county, a Democrat needs to get only eighty-three good signatures to his petition as a "Republican" in order to jimmy his way into the Republican primary. The old convention system was discarded because, for one reason, it had not been giving a true expression of party preference, but the damnable primary law that allowed renegades to get into parties other than their own not only failed to correct the abuse, but actually made its continuance easier.

THE WATCHMAN.

Be Careful in Using Soap on Your Hair

Most soaps and prepared shampoos contain too much alkali, which is very injurious, as it dries the scalp and makes the hair brittle.

The best thing to use is just plain mulsified cocoanut oil, for it is pure and entirely greaseless. It's very cheap, and beats the most expensive soaps or anything else all to pieces. You can get this at any drug store, and a few ounces will last the whole family for months.

Simply moisten the hair with water and rub it in, about a teaspoonful is all that is required. It makes an abundance of rich, creamy lather, cleanses thoroughly, and rinses out easily. The hair dries quickly and evenly, and is soft, fresh looking, bright, fluffy, wavy, and easy to handle. Besides, it loosens and takes out every particle of dust, dirt and dandruff.

Just One Application and the Hairs Vanish

(Toilet Talks)

Any woman can keep her skin free from unsightly hair or fuzz if she will follow these simple instructions: When hairy growths appear, apply a simple paste, made by mixing some water with powdered delatone. Apply this to hairy surface and after two or three minutes rub off, wash the skin and the hairs are gone. This is a harmless treatment, but be sure you get the real delatone.



$5 FULL SET OF TEETH $5

Best Set (none better) $8.00
Gold Crowns, 22k. (Best) $4.00
Bridge Work (Best) $4.00
Gold Fillings and Inlay (Best) $1.00
Silver Fillings (Best) 50c
Extraction (Painless) 50c

All Work Guaranteed for 15 Years.
ONE PRICE FOR ALL

The only private dentist in Los Angeles doing such high-class dentistry at such wonderfully reduced prices.

Not a new concern. A private, modern office, with experienced operators that have been in this office for the past 10 years. Every modern instrument and equipment to insure your work to be the best.

References — Citizens' Nat. Bank, Parmalee-Dohrmann Co., and thousands of patients in Southern Cal.

Free Examinations.

IMPORTANT

My years of success in my present location have caused many advertising dental offices to imitate my advertisement.

Don't Be Deceived.

Be sure you are in the right office.

DR. J. ARTHUR FOSTER,

Formerly Yale Dentists.

Phone F3564. 444 S. Bdwy.

Final Date June 15.

LARGE FORCE TO CHECK INCOME TAX RETURNS

Deputies will be Named by the Collector Southland Showing Well.

SIX days yet remain in which to pay income and excess-profits taxes to the government, or otherwise be classed as a delinquent. Internal Revenue Collector Carter yesterday sent out another appeal to the public calling attention to the fact that the tax time will expire at midnight of June 15 and to pay up without delay.

With $12,000,000 assessed to this district, it was reported yesterday that $5,000,000 still remains uncollected. Everybody not having thus far paid in his tax is urged by the collector to do so immediately, and to purchase treasury certificates of indebtedness from any one of the numerous banks in Los Angeles.

INCOME tax returns are flowing in in a steady stream, and if the present rate is kept up until next Saturday, the final date, there will be few delinquents in the ten Southern California counties making up the Sixth United States Internal Revenue District, according to Collector of Internal Revenue Carter.

Information from Washington indicates that returns on information from business houses and corporations in this district are meeting with satisfactory response, due to more widespread publicity on this phase of the income tax question. No figures are available here, as all returns are mailed direct to Washington.

Organization has now been effected for putting into the field a large force of deputies, in addition to those at present employed, whose duties will be to make a thorough checking up of everybody coming within the scope of the income tax law.

AS DEPUTY AGENTS.

After three days and nights of almost continuous work, Mr. Carter, with Deputy Internal Revenue Commissioner Gates, in charge of the zone west of Denver, and Revenue Agent Anderson, having supervision over California, Nevada and the Territory of Hawaii, has completed the examination into the special qualifications of a large number of eligibles for the post of deputy internal revenue agents.

This new force is to be placed in the field the latter part of this month. Appointments to the [illegible] are in the hands of [illegible] Revenue Commission at Washington, which will act on the recommendations of Mr. Carter and his colleagues.

The addition of this new force of deputies is an essential part of the checking up of the enormous number of income tax returns and of those who will have failed to make returns by June 15," Mr. Carter said yesterday. "This force will mean a large accretion to the present force as the work to be done is minute in its details.

RETURNS COMING IN.

"In view of the publicity now being given the income tax question in this district, I will say that the returns are coming in more rapidly than heretofore. This is most satisfactory. We don't want any slackers out here. Let everyone do his or her share, voluntarily.

"The checking up process about to be put by the government will reach everybody in the country, so it is best for everybody to pay his tax without delay. Otherwise severe penalties will be met.

"Between now and June 15 is the general 'pay season' throughout the United States. This is the time for all those who have not mailed in their individual returns to do so without delay."

Commissioner Gates and Revenue Agent Anderson went to San Francisco after completing details with respect to the new force of deputies to be put in the field. Mr. Gates is expected to return soon to help supervise the disposition of the force in the various counties.

War Savings Drive.

EIGHT HUNDRED THRIFT SOCIETIES TO ORGANIZE

AIMED AT AUTOCRACY

Commence Firing and Keep on Firing!



THE gigantic task of organizing 800 War Savings Societies in Los Angeles in one evening will be successfully engineered Tuesday night by the Los Angeles Council of Defense precinct committees, under the direction of Mrs. J. T. Anderson.

The organization of these societies, in accordance with governmental orders, is taken as a preliminary step to the great National War Savings drive for $2,000,000,000 to be pledged before the 28th inst. Los Angeles' quota is $15,000,000.

The task which has devolved upon Mrs. Anderson's 2400 precinct committees women, upon whom rests the entire responsibility of the preliminary organization work of the campaign, is no small one. These women, who have already demonstrated their ability in former Liberty Loan and other governmental drives, are arranging all details for the 800 organization meetings. It is their specific duty, not only to find suitable locations for these precinct mass meetings, but the responsibility rests with them to see that each and every resident is notified and urged to attend as a patriotic manifestation.

It is announced by Mrs. J. T. Anderson that the organization of these precinct War Savings Societies, the election of presidents, secretaries, captains, subcaptains, etc., will not in any way displace the portion of the Council of Defense known as precinct committees, who, serving under the chairmanship of Mrs. Anderson, are accorded full recognition and authority.

MASS MEETING.

On the evening of the 11th [illegible] the officers, elected to the 800 precinct War Savings Societies, will attend a meeting at Shrine Auditorium, where they will receive their allotment of pledge cards and reports. These in turn will be distributed to the precinct captains, lieutenants and all other staff workers, who Tuesday evening, June 18, will start out upon the big drive, which ends June 28.

Today from nearly every church pulpit in the city, the president will read the proclamation of President Wilson with regard to the War Savings drive, urging the co-operation of every loyal citizen. An important feature will be the reading of Lieutenman's War Pledge, which the ministers will ask the members of their congregation to make a manifestation of patriotism.

Knights of Pythias members all over Southern California will gather this afternoon in the Methodist Church at 3:30, when they will hold an enthusiastic mass meeting preparatory to the drive. Among the speakers will be Gov. Stephens, Judge R. F. Del Valle, W. P. Schlosser, Stanley Perry, W. P. Waldner and a host of prominent speakers from the War Savings Speakers' bureau. Ex-Judge H. N. Wells is [illegible]

LAST OF SUPPLIES HAULED TO HARBOR.

RELIEF CARGO FOR FRANCE ASSUMES HUGE PROPORTIONS. SCHOOLS GIVE LAVISHLY.

Big trucks yesterday hauled the remaining supplies for the French relief cargo from the Hill-street headquarters. Donations of money, food and clothing came in up to the last minute until the cargo has increased to even huger proportions than was estimated at last Thursday's committee meeting. At that time it was announced that Southern California had gone so far over the top in contributing to the relief cargo that space on two ships, instead of one, will be required.

One of the outstanding features of the campaign was the magnificent response from school children. A list of the schools of Los Angeles that contributed would be virtually identical with a complete list of all Los Angeles schools. Some of the schools sent in a truckload each. Manual Arts sent in two big truckloads, and the other high schools almost equaled this mark. The following additional cash donations were reported by the Chamber of Commerce yesterday.

Previously acknowledged	$22,662.39
Frank R. Willis	10.00
Court La Cautiva, No. 62, U. A. of Druids	25.00
Sadie K. Bigman	200.00
Berendo Hall School	43.00
F. Pirri	2.00
Mrs. Susan M. Dorsey	10.00
Children of 37th-Street School, Hunting[illegible] Park	8.02
Compton Grammar School	.75
Mrs. J. S. Tucker	1.00
Wm. G. Wier	.50
Virgil Intermediate School	1.71
L. C. Beal	1.00
Precinct 416, Mrs. L. S. Allison, Chairman	42.00
J. C. O'Neil	5.00
Louis Sentous	50.00
Sentous Realty Company	25.00
N. L. Cohen	1.00
"F"	1.00
S. Hirshberg	1.00
G. S. Marquis	10.00
A. K. Steiner & Co.	[illegible]
A Friend	[illegible]
Wrazier-Jackson Company	[illegible]
M. Fredericksen Hair Company	[illegible]
F. D. Woodford	[illegible]
W. E. Smith	[illegible]
Wood Bros.	[illegible]
F. S. Riverwood	[illegible]
C. C. Dorsey	[illegible]
Cash	[illegible]
Robert Baar Hat Company	[illegible]
Former Grain & Milling Company	[illegible]
A. Breslin	[illegible]
Los Angeles Hat Company	[illegible]
Abe L. Stewart	[illegible]
Ely Cleo Rat Company	[illegible]
N. Glick Company	[illegible]
Muller & Rau Company	[illegible]
Pulte-Schutte Company	[illegible]
Gould Hat & Frame Company	[illegible]
Ritz & Landt, Inc., of Los Angeles	[illegible]
A. L. Darcy	[illegible]
Anna M. Martin	[illegible]
Sixty-first-Street School	[illegible]
Jean Bourdet	[illegible]
Richard E. Barry	[illegible]
Mrs. Mazie Risch	[illegible]
C. P. Kallenberg	[illegible]
Mrs. E. Hert	[illegible]
Mr. and Mrs. Ben S. Meyer	[illegible]
E. A. Carey	[illegible]
In 4 (Care 37th-Street School	[illegible]
Miss E. Brown	[illegible]
A Friend	[illegible]
Paloma Rebekah Lodge	[illegible]
D. M. Cuthbert	[illegible]
Total	[illegible]

POSLAM FOE OF SKIN DISORDERS HEALS RAPIDLY

If you suffer with any skin trouble, do not let another day pass without trying Poslam.

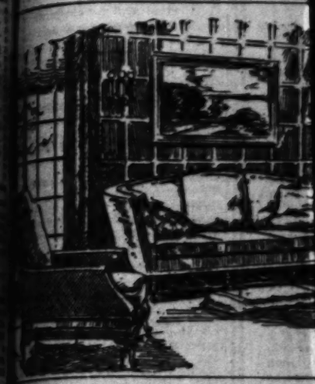
Let your own skin tell you. Our client it is, what wonderful results it renders you in driving away that dreaded healing Eczema, disposing of the itching and allaying the inflammation. The test is to apply Poslam to the affected surface at night and in the morning look to see how it has relieved the burning power which seems to be the most discomforting influence to have in connection with the trouble. Poslam is a concentrated form.

Sold everywhere. For free sample write to Emergency Laboratories, 32 West 47th St., New York City.

Poslam Soap, medicated with Poslam, brightens, beautifies and clears the complexion.

SUNDAY MORNING.

Wind-U[illegible]



Typical Offer[illegible] of Value, Va[illegible]

	Regular Price.	Sale Price.
[illegible] Mahogany Gate-[illegible] Table	$ 28.50	$ 14.25
[illegible] Mahogany Tele-[illegible] Set	14.00	9.50
[illegible] Mahogany Tilt-top [illegible]	8.75	6.50
[illegible] Blue Velour Daven-[illegible]	105.00	75.00
[illegible] Blue Velour Chair	30.00	24.00
[illegible] Brown Denim Sofa	178.00	135.00
[illegible] or Rocker to match [illegible] Sofa	89.00	65.00
[illegible] Smoker Stand	18.00	11.75
[illegible] Oak or Walnut [illegible] Table	19.00	14.75
[illegible] wald Desk Table	45.00	32.50
[illegible] Oak Bookcase	46.50	29.50
[illegible] Oak Tabourette	8.50	3.50
[illegible] Stand	22.50	15.00
[illegible] Finish Oak Tabour-[illegible]	8.75	6.75
[illegible] Foot Stool	5.00	2.50
[illegible] Oak Shoe-shine Box	7.50	4.75
[illegible] Oak Gate-leg [illegible]	16.50	11.75
[illegible] Mahogany Sewing [illegible]	23.25	12.50
[illegible] Cabinet	12.50	8.50
[illegible] Cane Davenport	197.50	145.00
[illegible] Mahogany Velvet [illegible]		
[illegible] Davenport	320.00	185.00
[illegible] Mahogany Con-[illegible] Table	45.00	19.75
[illegible] Desk Chair	12.50	9.00
[illegible] Damask - seat [illegible]	25.00	12.50
[illegible] Damask Cane [illegible]	150.00	95.00
[illegible] Damask Cane [illegible]	105.00	48.50
[illegible] Damask Cane [illegible]	145.00	59.00
[illegible] Damask Cane [illegible]	120.00	98.00
[illegible] Velour Cane [illegible]	98.00	45.00
[illegible] 26x38-in. Mag-[illegible] End Library Table	19.00	14.75
[illegible] Overstuffed Dav-[illegible]	75.00	55.00
[illegible] Mahogany Lid [illegible]	20.00	16.00
[illegible] Mahogany 36-inch [illegible] Table	29.00	17.50
[illegible] Overstuffed Dav-[illegible]	175.00	110.00
[illegible] William and [illegible] Console Table	87.50	58.50
[illegible] Overstuffed Arm [illegible]	24.50	18.50
[illegible] uffed Arm Chair	62.50	42.00
[illegible] Overstuffed Arm [illegible]	85.00	58.50
[illegible] Overstuffed Arm [illegible]	35.00	26.00
[illegible] two-door Book-[illegible]	40.00	25.50
[illegible] Upholstered-[illegible] Arm Rocker	21.50	17.50
[illegible] Hall Chair	46.50	30.00
[illegible] Upholstered-[illegible] Arm Rocker	12.50	9.75
[illegible] Rush-seat Arm [illegible]	31.00	15.00
[illegible] Upholstered-[illegible] Settee	60.00	27.50
[illegible] Mahogany Wing [illegible], cane seat and [illegible]	18.50	14.75
[illegible] Davenport in genuine [illegible], brown	65.00	45.00
[illegible] Davenport in Old Oak [illegible], Tapestry Seat and [illegible]	65.00	45.00
[illegible] Davenport in Old Oak [illegible] genuine leather [illegible] and Back	78.00	50.00
[illegible] Bed Davenport in [illegible] Oak with Brown Im-[illegible] leather upholstery	85.00	55.00

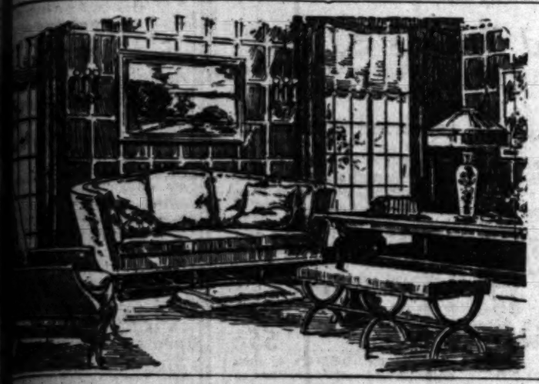
[illegible] House of COMPLETE and COMPE[illegible]

724-738 South Broa[illegible]

Seventh and Eighth St[illegible]

25c In Your Pocket or a Thrift Stamp In Your Book?

Wind-Up of the Frank Rahe Sale at Barker Bros'!



STARTS TOMORROW the "final chapter" in this Furniture Sale Remarkable!

—a Sale remarkable because it offers very considerable savings on the types of Furniture that you and your neighbors and friends, as well as practically all other families of whatever circumstances, are needing and wanting today.

—Furniture of unusual worth—well-made in the interests of true economy — beautifully, gracefully, comfortably designed in the interests of contentment, inspiration and good cheer!

—Furniture appropriate for practically every room and every purpose! That many hundreds of bargains are featured in the great WIND-UP is very evident from the partial lists below.

—Monday morning is the "beginning of the end" of this Frank Rahe close-out and we heartily urge you to come as early as your convenience permits, as the most inviting offerings will, quite naturally, be the first ones chosen.



Typical Offerings, Eloquent of Value, Variety, Savings

	Regular Price.	Sale Price.
Mahogany Gate-Table	$ 28.50	$ 14.25
Mahogany Tele-Set	14.00	9.50
Mahogany Tilt-top	8.75	6.50
Velour Davenport	105.00	75.00
Velour Chair.	30.00	24.00
Denim Sofa.	178.00	135.00
Rocker to match	89.00	65.00
Smoker Stand	18.00	11.75
Oak or Walnut Table	19.00	14.75
Desk Table	45.00	32.50
Oak Bookcase	46.50	29.50
Oak Tabourette	8.50	3.50
Oak Tabourette	22.50	15.00
Foot Stool	8.75	6.75
Shoe-shine Box	5.00	2.50
Oak Gate-leg	7.50	4.75
Sewing	16.50	11.75
	23.25	12.50
	12.50	8.50
Cane Davenport	197.50	145.00
Velvet Davenport	320.00	185.00
Console Table	45.00	19.75
Desk Chair	12.50	9.00
Damask - seat	25.00	12.50
Damask Cane	150.00	95.00
Damask Cane	105.00	48.50
Damask Cane	145.00	59.00
Damask Cane	120.00	98.00
Velour Cane	98.00	45.00
26x38-in. Mag-azine Library Table.	19.00	14.75
Overstuffed Davenport	75.00	55.00
Mahogany Lid	20.00	16.00
Mahogany 36-inch Table	29.00	17.50
Overstuffed Davenport	175.00	110.00
William and Console Table	87.50	58.50
Overstuffed Arm	24.50	18.50
Arm Chair	62.50	42.00
Overstuffed Arm Chair to match.	85.00	58.50
Overstuffed Arm	35.00	26.00
two-door Book-case	40.00	25.50
Upholstered-Arm Rocker	21.50	17.50
Hall Chair	46.50	30.00
Upholstered-Arm Rocker	12.50	9.75
Rush-seat Arm	31.00	15.00
Upholstered-	60.00	27.50
Mahogany Wing cane seat and	18.50	14.75
Davenport in genuine brown	65.00	45.00
Davenport in Old Oak Tapestry Seat and	65.00	45.00
Davenport in Old Oak genuine leather and Back	78.00	50.00
Bed Davenport in Oak with Brown Im-itation leather upholstery	85.00	55.00

	Regular Price.	Sale Price.
Tapestry Overstuffed Davenport	$75.00	$58.50
Blue Velour Overstuffed Davenport	130.00	95.00
Loose Down Cushion-seat, Tapestry Overstuffed Davenport	365.00	185.00
Loose Down Cushion-seat, Tapestry Overstuffed Chair	160.00	95.00
Solid Mahogany Writing Table Desk	40.00	30.00
Solid Mahogany Mulberry Velour-seat Chair	15.50	9.75
Solid Mahogany (with cane) Library Table	52.50	39.00
Antique Mahogany 26x42-inch Library Table. Extra special		16.75
Antique Mahogany Velour Overstuffed Arm Chair.	125.00	62.50
Antique Mahogany Velour Overstuffed Arm Chair.	130.00	57.50
Tapestry Overstuffed Davenport	140.00	105.00
Antique Mahogany Rocker.	120.00	58.50
Antique Mahogany Sofa	187.50	87.50
Antique Oak, 34x60-inch Table	180.00	145.00
Antique Walnut End Table.	47.50	38.00
Antique Mahogany Book Rack	30.00	22.50
Walnut Sewing Cabinet	91.00	48.75
Antique Mahogany Stool.	13.50	10.00
Black Lacquer Davenport.	225.00	160.00
Black Lacquer Chair	105.00	68.50
Antique Mahogany Writing Desk	55.00	41.00
Antique Mahogany Brocade Arm Chair	137.50	103.00
Mahogany Lamp	95.00	67.50
Mahogany Linen Rocker	60.00	40.00
Walnut Side Chair	30.00	22.50
Polychrome Damask Chair	41.50	27.00
Antique Mahogany Chair.	48.50	41.50
Antique Mahogany Decorated Rocker	132.00	99.00
Antique Mahogany Decorated Davenport	240.00	180.00
Antique Mahogany Sofa	290.00	185.00
Antique Mahogany Desk	220.00	135.00
Walnut Table Desk	200.00	150.00
Decorated Base Lamp	45.00	37.50
Chromewald Tapestry Davenport	125.00	75.00
Chromewald Cretonne Arm Chair	36.00	18.50
Chromewald Cretonne Arm Rocker to match chair above	36.00	18.50
Jacobean Oak Tapestry Stickley Davenport	157.50	95.00
Jacobean Oak Tapestry Davenport	132.00	105.00
Chromewald finish Library Table	45.00	29.00
Chromewald Cretonne Day Bed	75.00	48.00
Chromewald Wood-seat Side Rocker	15.00	10.00
Chromewald Wood-seat Arm Chair or Rocker	30.00	20.00
Chromewald Table	14.50	11.00
Humidor	8.50	6.50
Gold Mirror	150.00	112.50
Robin Egg Blue Decorated Table	85.00	64.00
Robin Egg Blue Mirror	50.00	40.00
Antique Mahogany Brocade Velour Sofa	325.00	280.00
Antique Mahogany Arm Chair	117.00	49.00
Antique Mahogany Davenport	150.00	100.00
Antique Oak Blue-frieze Chair	75.00	67.50
Antique Mahogany Arm Rocker	60.00	45.00
Antique Mahogany Wall Cabinet	210.00	158.00

We owe it to our country in these war times to study and understand the principles underlying successful business. Every one of us is engaged in BUSINESS these days—the business of winning the war.

"Turnover" is a big word in business.

The rapidity with which a merchandise stock is turned over is the tell-tale of a merchant's success. He cannot make money by holding his goods for big profits. The successful merchant must sell quickly, and buy and sell again, and repeat the process over and over.

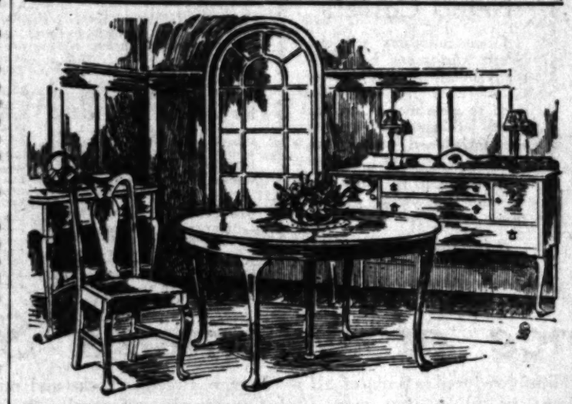
Just as the customer gains by the necessity imposed upon the storekeeper of turning his goods frequently, so the Nation will gain by the people seeing the wisdom of hanging onto dollars less tenaciously—keeping them turning over—circulating oftener.

The Government has discovered the necessity of calling in the Captains of Industry to apply BUSINESS PRINCIPLES to the prosecution of the war. It will be just as wise for each of us to grasp and apply the same business principles to the conduct of our individual affairs.

We all have enough legitimate and non-extravagant needs to keep every dollar turning over and thus help pile up the enormous volume of business the Country requires to keep the War Chest filled with the profits from our increased earnings.

[Signed] W. A. Barker. [Signed] Chas. H. Barker

"Germany can NEVER win the war.
"She could never WIN it even though her armies marched simultaneously through the streets of Paris and London.
"For AMERICA has called into life those forces that not all the cannon in the world can kill—those elements of JUSTICE, of RIGHT, and of LIBERTY, that NO CONQUEROR can long hold prisoner."
SECRETARY OF NAVY DANIELS.



More Inviting Items from the List:

	Regular Price.	Sale Price.
Frosted Reed, Black Enamel Tea Wagon	$ 29.00	$ 21.75
Frosted Black Reed Cretonne upholstered Arm Rocker	37.00	27.75
Club Chair in frosted brown Reed, cretonne upholstered	56.75	49.50
Natural Reed Tea Wagon	16.75	13.75
Breakfast Room Set in Ivory Reed, with 39-inch Table and four Chairs	78.00	50.00
Brown Reed, cretonne cushion Settee	37.75	27.75
Natural Reed Chaise Longue (no upholstering)	42.50	33.75
Frosted Black Reed and Cane Couch	26.00	22.25
Ivory Reed Table Lamp	21.00	17.85
Reed Fern or Plant Stand	7.75	5.75
Natural Reed Arm Porch Rocker	7.00	5.00
Black and White Rattan Arm Rocker	26.50	15.00
Seagrass Table	14.00	7.75
Armless Grass Rocker	9.50	6.50
Cretonne and Duck Couch Hammock	32.50	23.75
White Enamel Porch Chaise Longue	19.50	14.25
White Enamel Arm Chair	11.00	7.75
White Enamel Porch Side Rocker	8.25	5.25

HAVE YOU SEEN BARKER BROS.' OTHER ADVERTISEMENT OF VARIED AND APPEALING OFFERINGS IN THIS ISSUE OF THE SUNDAY TIMES?

Enlightening Examples from a Collection of Rare Bargains

	Regular Price.	Sale Price.
Decorated Base Lamp	$36.00	$ 27.00
Louis XIV Ivory Enamel Dressers	170.00	120.00
Ivory Enamel Adam Dressers	95.00	66.50
Louis XIV American Walnut Dressers	130.00	92.50
Queen Anne Antique Mahogany Dressers	45.00	36.00
Ivory Enamel Dressers	25.00	20.50
Early English Vanity Dressers	120.00	87.50
Ivory Enamel Adam Dressing Tables	110.00	75.00
Ivory Enamel Louis XVI Dressing Tables	95.00	65.00
American Walnut Early English Dressing Tables	110.00	85.00
American Walnut Adam Dressing Tables	70.00	54.00
American Walnut Queen Anne Beds, full size	120.00	77.50
American Walnut Beds, William and Mary, full size	38.00	27.50
Adam Mahogany Beds, full size	46.50	38.50
Adam Ivory Enamel Beds, full size	47.50	42.75
Adam Ivory Enamel Beds, full size	80.00	68.00
Louis XIV Ivory Enamel Beds, twin size	140.00	90.00
Louis XVI Mahogany Beds, twin size	105.00	67.50
Early English Mahogany Beds, twin size	92.50	58.50
Adam Mahogany Beds, twin size	46.50	38.50
Adam American Walnut Beds, twin size	60.00	42.50
Adam American Walnut Beds, twin size	45.00	36.00
Louis XVI Ivory Enamel Chifforobes	140.00	98.50
Adam Ivory Enamel Chiffoniers	120.00	82.50
Adam Ivory Enamel Chiffoniers	77.50	68.50
Louis XIV Ivory Enamel Chiffoniers	150.00	98.50
Adam Ivory Enamel Chiffoniers	75.00	45.00
Ivory Enamel Chiffoniers	23.50	19.50
Colonial Mahogany Chiffoniers	175.00	120.00
Colonial Mahogany Chiffoniers	100.00	65.00
William and Mary Mahogany Chiffoniers	42.50	36.00
American Walnut Colonial Chiffoniers	45.00	36.00
American Walnut Queen Anne Chiffoniers	115.00	72.50
Antique Ivory Bedroom Rockers	27.50	13.75
Ivory Enamel Bedroom Rockers	14.50	11.25
Ivory Enamel Arm Rockers with Rush seat	10.00	8.00
Ivory Enamel Arm Rockers	15.00	8.50
Ivory Enamel, Tapestry-seat Arm Chairs	17.00	14.50
Ivory Enamel, Tapestry-seat Arm Settee	33.00	29.00
Ivory Enamel, Cane-seat Arm Chair	10.00	8.00
Early English Mahogany Writing Table	62.50	40.00
Chinese Chippendale Ivory Enamel Writing Table	165.00	90.00
Early English, Ivory Enamel Writing Table	60.00	35.00
Louis XVI Ivory Enamel Writing Table	75.00	52.50
French Gray Writing Table	60.00	45.00
American Walnut, Queen Anne Bedroom Tables	12.50	11.00
Queen Anne Mahogany Bedroom Tables	14.00	12.00
Queen Anne Mahogany Bedroom Tables	$ 15.00	$ 13.50
Bedroom Tables, Queen Anne, Ivory Enamel	60.00	42.50
Queen Anne eight-piece Mahogany Dining Room Suite (illustrated;) fifty-inch Table, Buffet, five Side Chairs and one Arm Chair, complete (without Serving Table)	222.00	167.50
English Period American Walnut ten-piece Dining Room Suite—complete	705.00	472.50
"Modern America" design American Black Walnut, Dining Room Suite—complete	397.50	299.00
Hand-decorated, positively exclusive Queen Anne twelve-piece Dining Room Suite—complete	2115.00	1250.00
Antique finish English Dining Room Suite—eight pieces, in solid Black Walnut—complete	400.00	268.00
English Oak, gray finish, ten-piece Dining Room Suite—complete	392.00	246.75
Exquisitely designed Queen Anne Buffet in rich American Black Walnut	150.00	75.00
Another Queen Anne Buffet in choice American Black Walnut	95.00	67.50
Chippendale Red Mahogany Serving Table	65.00	47.50
Two sets of beautiful Queen Anne Dining Chairs: Mahogany or Walnut, tapestry-upholstered—special Monday		Half Price
William and Mary Antique Mahogany 48-inch Dining Table	40.00	33.75
Dining Chair to match above table	6.75	5.75
Arm Chair to match above table and side chair	13.50	10.75
Jacobean Oak Serving Table	37.50	19.50
Walnut Serving Table in Queen Anne pattern	27.50	19.50
William and Mary Mahogany finish 50-inch Dining Table	60.00	47.50
Cane seat and back Chair to match above table (same Chair with wood back, $5.75)	7.25	5.95
Arm Chair to match above table and side chair (same Chair with wood back, $10.75)	13.50	11.75
Four sets solid Mahogany Sheraton Dining Chairs—special finish, inlaid and upholstered in genuine leather—each	10.00	8.75
Arm Chair to match above	18.00	14.75
Charles II Period Jacobean Oak Buffet	37.50	28.75
William and Mary Jacobean Oak Buffet	40.00	32.00
Serving Table to match above buffet	20.00	16.75
Charles II Jacobean Oak 48-inch Dining Table	35.00	31.50
Cane-back, leather-seat Chairs to match above table—each		7.25
Special Fumed Oak Tea Wagon — with rubber-tired wheels	13.50	11.75
William and Mary Dining Chair — high, comfortable, shaped back with cane insert	9.50	7.00
Arm Chair to match above side chair	16.75	11.50

Home of COMPLETE and COMPETENT Home Furnishing Service

724-738 South Broadway, Between Seventh and Eighth Sts., Los Angeles

Barker Bros ESTABLISHED-1880

Los Angeles Home of Berkey and Gay Furniture and Other Leading Makes.

724-738 South Broadway, Between Seventh and Eighth Sts., Los Angeles

Open a Charge Account—Apply at the Credit Bureau, 4th Floor.

Hale's GOOD GOODS 341-343-345 S. BROADWAY

June White Sales

Hale's GOOD GOODS 341-343-345 S. BROADWAY

Monday Will Open the Second Week of This Sale With a Big Whirlwind of Bargains

Women's $1.50 Undermuslins $1.25

Gowns and envelope chemises made of batiste, voile and longcloth daintily trimmed with laces and embroideries. A collection of styles, in both white and flesh color, that are well worth $1.50. Specially priced for the June White Sales, $1.25.

Knit Underwear

—Women's union suits in low necked, sleeveless styles with cuff knees, in small sizes. With lace trimmed knees in large sizes. Special June Sale price 49c

—Women's knit vests with plain or fancy tops. Sale price 25c

—Children's light weight knit vests and pants for summer. Specially priced for the June White Sale. The gmt. ... 25c

(Hale's—3rd Floor)

Hosiery Specials

—SILK STOCKINGS for women. Full fashioned pure thread silk stockings in black or white. Slightly imperfect. Sizes 8½ to 10. $1.50 values for 95c

—LISLE STOCKINGS for women. Black, white, gray and Havana brown. Regular 35c stockings that have slight imperfections. Sale price 29c

—MEN'S COTTON SOX, black, tan or gray. Sizes 9½ to 11½. 25c regularly. Sale price 19c

(Hale's—Main Floor)

Undermuslins at $1.50

In this assortment there are gowns, envelope chemises, petticoats and pajamas made of fine materials in flesh color or white and prettily trimmed with lace and embroidery. Specially priced for the June White Sales, $1.50.

White Cottons

For Summer Frocks and Waists

60c Satin Striped Voile 40c
Dainty white voiles with a satin stripe. 39 inches wide. 60c regularly. Sale price, 40c a yd.

75c Basket Weaves 40c
White Oxford suitings in basket weave. Yard wide. 75c regularly. Sale price, 40c a yard.

50c Novelty Suitings 35c
White novelty suitings for tailored dresses and wash suits. 36 inches wide. Sale price, 35c a yard.

60c Golf Suitings 45c
White tropical suitings that launder splendidly. 36 inches wide. 60c grade for 45c in this sale.

30c India Linon 20c
White India linons, 30 inches wide. The usual 30c grade for 20c in the June White Sales.

35c Japanese Crepe 29c
Japanese crepe in plain white. 30 inches wide. 35c is the regular price. 29c Monday.

40c Plain White Voiles 29c

The popular fabric for summer dresses and blouses. Medium weight and 40 inches wide. Worth 40c. Specially priced as a feature of the June White Sale, 29c a yard.

$1.50 Linen Finished Table Damask $1

White linen finished table damask of a heavy weight and firm quality that sells regularly at $1.50. Floral and conventional patterns in a pleasing assortment. 72 inches wide. Sale price, $1.00 yard.

Sheets $1.75 ($2.10 Regularly)

Bleached sheets of the Poppy brand in the 81x99 inch size. Not more than twelve to a customer.

—52½c PILLOW CASES, Poppy brand, free from dressing. 45x36 inch size 40c

—18c TOWELING, twilled toweling for barber towels and dish towels. Yd. 15c

$4.50 Pattern Cloths $3.50

Table cloths in beautiful patterns. Full bleached and 70x70 inch size. $4.50 regularly. June White Sale specials at $3.50.

—$4.00 NAPKINS, to match the pattern cloths described above. 22x22 inch size. Sale price, the doz. $3.25

—$1.50 NAPKINS, mercerized table napkins in figured patterns. Hemmed ready to use. Limit, 2 dozen to a customer. Sale price, the doz. $1.25

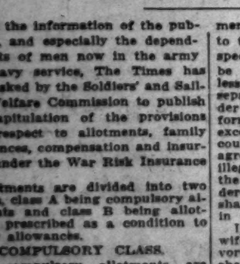
—32½c MUSLIN, the Ballardvale brand. Yard wide. A very durable quality. Limit, 10 yards to a customer. Sale price 25c

—CHEESECLOTH, unbleached cheesecloth of a very good quality. 17c grade. A limited quantity will be sold Monday at a special price 12c

$3.95 Silk Waists for $2.95

A Dollar Saving on Beautiful Waists of Crepe de Chine and Georgette Crepe. It Will Pay to Buy Several of Them.

Crepe de chine and Georgette crepe blouses in all colors—beautiful lace and embroidery trimmed styles with sailor and hylo collars, round and square necks and some with satin gypsy ties. And there's every size from 36 to 46 in the lot. Don't miss this opportunity to purchase the waists you'll want for summer at a saving.



"Why, Yes I Had It Enlarged at Hale's—Isn't It Fine?"

Hundreds of customers are proudly showing their portraits they had enlarged through our special offer.

Beautiful Bust Style Portraits, Enlarged From Any Clear Photo, Tin Type or Kodak, for Only

19c

There are no obligations whatever attached to this offer—simply bring your photo. We guarantee that all pictures will be safely returned in the condition we receive them. No phone or mail orders filled and no orders accepted from children. India ink and pastel finishes are slightly higher in price. As this opportunity will remain open for a limited time only, you'd better leave your order Monday.

$2 Lingerie Blouses $1.35

This sale includes a big collection of voile blouses trimmed with laces and embroideries. Some with big collars, others with V necks, round necks and square necks. Values up to $2.00. Specially priced for the June White Sales, $1.35.



Mildred Undermuslins For Stout Women

Stout women who have difficulty in buying ready-made undermuslins ordinarily find that the Mildred undermuslins give perfect satisfaction. Not only are they cut upon proportions that afford a comfortable fit, they are also reinforced at the waist band, under arm and other points where the wear is hard.

A Sample Line at 1-3 Below the Regular Prices

Corset cover, drawers, envelope chemises, gowns, petticoats and bloomers in simple inexpensive styles and the more elaborate higher priced ones. Mildred undermuslins possess a daintiness and beauty of style that is usually lacking in large size underwear.

Bungalow Aprons $1

Percale Bungalow aprons in light and dark colors. Regular and extra sizes. $1.25 and $1.50 regularly. On special sale Monday, $1.00.

35c Ribbons 15c

Fancy Dresden ribbons, plain satin ribbons, moires and taffetas. The usual 35c grades for 15c a yard.

50c RIBBONS, satins, taffetas, moires, gros grains, and fancy Dresden ribbons in widths up to 7 inches 25c

LAST CALL!

This is the Last Week of the Big Sale!

On Monday, July 1

Higher Prices Go Into Effect on Several

Nemo Corsets

Great numbers of our Nemo customers have already bought in large quantities. They not only desired to save money, but to insure themselves against the threatened scarcity in corsets.

There's still time for you to take this wise precaution.

Buy Now and Save!

Heavy Taffetas and Satins $1.39

Taffetas and satins of a very heavy, rich quality for dresses. Plain and two-toned colors in both weaves, in a complete range of shades. They are well worth $2.00. As a special for Monday we offer them at $1.39 a yard.

$1.75 Georgette Crepe $1.29 yd.

Georgette crepes in black, white and every color. 40 inches wide. $1.75 is the price generally asked for this grade. A special in the June sales at $1.29 yd.

—BLACK COSTUME VELVET, soft rich weave. 36 inches wide. Sale price, the yd. $2.98

—WHITE SHANTUNG, all silk and heavy weight for skirts and suits. $2.50 value for $1.95

—BLACK BONNET TAFFETA, 40 inches wide. The genuine bonnet that is worth $3.50. Sale price .. $2.35

—BLACK TAFFETA, 36 inches wide. A very good quality, worth $2.00. Sale price $1.49

—85c SILK MIXTURES, A.B.C. silks and other brands similar. Sale price, the yard 69c

—SILK POPLINS, black only. Good weight with a bright lustrous finish. 36 inches wide. Yd. 89c

Fiber Silk Shirtings 79c

Beautiful striped patterns in fiber silk shirtings that are worth $1.00 and $1.25. White or colored grounds with contrasting stripes. Sale price, 79c yard.

$3.95 Silk Petticoats $2.95

Messaline and changeable silk petticoats in blue, pink, lavender, rose and gray. A number of very attractive styles, including some with scalloped edge. Worth $3.95. Specials for the June Sale, $2.95.

—SATINE PETTICOATS, flowered and plain patterns. Fitted waist, pleated and tucked flounce. $1.75 values $1.25

—SASSY JANE COVERALLS for girls of 6 to 14 yrs. Plain chambray trimmed with plaids. $1.50 values for $1.00

—$2.95 HOUSE DRESSES, attractive styles made of plaid and striped ginghams. June Sale price $1.95

—$6.00 SPORT SKIRTS for women. Made of plaid and striped cotton gabardine. Specially priced for the June Sales $4.95

Embroideries

—20c EMBROIDERIES, Swiss and cambric embroideries from 3 to 7 inches wide. Sale price, the yard ... 15c

—50c EMBROIDERIES, organdie and voile flouncings in white and colors; 27 ins. wide. Sale price, yard 35c

—75c EMBROIDERIES, 27 inch flouncings with dainty embroidered and ruffled edge. Fine Swiss and batiste 55c

—85c EMBROIDERIES, 45 inch organdie and voile flouncings so much in demand for summer dresses. Sale price 55c

(Hale's—Main Floor)

New 50c Neckwear

Recent shipments have brought many new styles that have been specially priced at 50c for the June White Sales. Collars of Georgette crepe, organdie, lace and satin.

Handkerchiefs 5c Ea.

Women's fine lawn handkerchiefs and cambric handkerchiefs with colored embroidered corners or plain white, and some with colored borders. Specials for the June White Sale, 5c.

$30.00 Brussels Rugs for $22.50

Seamless 9x12 ft. Brussels rugs in an assortment of floral and allover designs. Fine rugs with an all-wool looped surface. $30.00 values. On special sale Monday at $22.50. 25c will put one in your home if you join our Accommodation Club and the balance can be paid in convenient weekly or monthly payments.

$11.50 Wool Fiber Rugs $8.25

9x12-ft. wool fiber rugs in well-selected patterns and good colors. Inexpensive rugs that are good to look at and very serviceable. $11.50 is the regular price. Special Monday, $8.25.

$13.50 Congoleum Rugs $6.75

9x12-ft. two-piece congoleum rugs, are waterproof, durable and sanitary. They lie flat without fastening. Ideal for the porch, kitchen or dining-room. $13.50 is regularly their price. Reduced just half for the June Sales.

$35.00 Axminster Rugs $27.50

Seamless Axminster and velvet rugs in floral and Oriental patterns. 3½x10½ ft. size. Worth $35.00. Monday, $27.50.

$37.50 Velvet Rugs for $29.75

Handsome velvet rugs in rich shades of brown, rose, tan and green. Seamless rugs in the 9x12-ft. size. $37.50 values for $29.75.

$45.00 Wilton Velvet Rugs $35.00

Rich and luxurious rugs that are a lasting satisfaction. 9x12-ft. size. $45.00 values for $35.00 Monday.

—35c CURTAIN MARQUISETTE—plain white, 36 inches wide. Sale price, the yard 25c

—65c DRAPERY POPLINS, in a wide variety of desirable shades. Sale price, the yard 39c

—15c CURTAIN SCRIM, white and cream colored grounds with figured or bordered patterns. Yard 10c

—$4.50 LACE CURTAINS, fine quality loom lace curtains at a big saving. The pair $3.25

—CURTAIN CORNERS, fine French nets with real lace edge and insertions. Many come in pairs. (Full length curtains of this grade are worth $9.00.) Each 49c

—40c CURTAIN NET, neat patterns. Cream, white and ecru. 36 inches The yard 29c

$5.00 COUCH COVERS—Pretty patterns in Kashgar couch covers. 60 inches wide and full length. $5.00 values for $3.95

—$9.00 BLANKETS — Plain white, gray or tan mixed wool blankets with blue or pink borders. Also plaids. $9.00 values $6.75

—BEDSPREADS — White crochet bedspreads at nearly half price. Sold "as is" for some of them are soiled. $1.75 bedspreads for 95c. $2.75 bedspreads for $1.49. $5.00 bedspreads for $2.98

Another 95c Sale of Hat Shapes

This is probably the last of these sales that we shall be able to offer this season.

Milan Hemps

The genuine Milan hemps in black and colors. A splendid assortment of fashionable blocks, large and medium. Also

Leghorns

Large leghorns in the natural colors. Hats like these have been selling right along at $4.95 and $5.95. Your choice of the lot Monday, 95c.

June Clearance of Women's Suits

There are hundreds of suits to choose from at prices radically reduced for this June Clearance. Many different styles that are strictly up to date.

Suits of all wool serge, tweeds, checks and mixtures, in navy blue, tan, gray, sand, Copenhagen and novelty shades. Note the savings listed below.

Serviceable Suits $19.50 to $22.50 values $14.75

Fashionable Suits $22.50 to $29.50 values $18.75

Handsome Suits $25.00 to $35.00 values $23.75

A Sacrifice of 48 Spring Suits $9

Women's suits, new styles made of spring weight serges and shepherd checks with novelty linings. Sizes from 36 to 42. As there are just 48 of these suits you had better come early if you want one of them.

Serviceable Suits $19.50 to $22.50 values $14.75

Fashionable Suits $22.50 to $29.50 values $18.75

Handsome Suits $25.00 to $35.00 values $23.75

Boys' $1.25 Rompers 75c

Open leg styles with square neck and short sleeves. Made of white poplin and blue ginghams. 2 to 6 yr. sizes. $1.25 values for 75c Monday.

Girls' Overalls 75c

Girls' overalls without sleeves, made of pink and blue percale trimmed with plaids. 2 to 6 yr. sizes. 95c values for 75c Monday.

Beneficent.

WAR RISK INSURANCE IS BOON TO SOLDIERS.

Provisions as to Allotments, Family Allowances, Etc., Explained.

FOR the information of the public, and especially the dependents of men now in the army and navy service, The Times has been asked by the Soldiers' and Sailors' Welfare Commission to publish a recapitulation of the provisions with respect to allotments, family allowances, compensation and insurance under the War Risk Insurance Act.

Allotments are divided into two classes, class A being compulsory allotments and class B being allotments prescribed as a condition to family allowances.

COMPULSORY CLASS.

The compulsory allotments are as follows:

The monthly compulsory allotment shall be in an amount equal to the family allowance hereinafter specified, except that it shall not be more than one-half the pay, or less than $15; but for a wife living separate and apart under court order or written agreement, or for a former wife divorced, it shall not exceed the amount specified in the court order, decree, or written agreement to be paid to her. For an illegitimate child, to whose support the father has been judicially ordered or decreed to contribute, it shall not exceed the amount fixed in the order or decree.

If there be an allotment for a wife or child, a former wife divorced and who has not remarried shall be entitled to a compulsory allotment only out of the difference, if any, between the allotment for the wife or child, or both, and one-half of the pay."

VOLUNTARY CLASS.

Class B, as a condition to family allowances, is as follows:

"That the enlisted man may allot any proportion or proportions or any fixed amount or amounts of his monthly pay or of the proportion thereof remaining after the compulsory allotment, for such purposes and for the benefit of such person or persons as he may direct, subject, however, to such conditions and limitations as may be prescribed under regulations to be made by the Secretary of War and the Secretary of the Navy, respectively."

(a) The maximum monthly allotment so required to be made to members of class B shall be one-half of his pay.

(b) If he is making no allotment to a member of class A, the minimum monthly allotment so designated to be made to members of class B shall be $15 per month.

(c) If he is making the compulsory allotment to a member of class A, the minimum monthly allotment so designated to be made to members of class B shall be one-seventh of his pay, but not less than $5 per month.

FAMILY ALLOWANCES.

"That a family allowance of no exceeding $50 per month shall be granted and paid by the United States upon written application to the bureau of such enlisted man or by or on behalf of any prospective beneficiary, in accordance with and subject to the conditions, limitations and exceptions hereinafter specified."

That family allowance shall be paid from the time of enlistmen to death in or one month after discharge from the service, but no for more than one month after the termination of the present war emergency. No family allowance shall be made for any period preceding November 1, 1917. The payment shall be subject to such regulations as may be prescribed relative to cases of desertion and imprisonment, and of missing men.

Subject to the conditions, limitations and exceptions hereinabove and hereinafter specified, the family allowance payable per month shall be as follows:

Class A: In the case of a man to his wife (including a former wife divorced) and to his child or children:

(a) If there be a wife but n child, $15.

(b) If there be a wife and on child, $25.

(c) If there be a wife and tw children, $32.50, with $5 per month additional for each additional child

(d) If there be no wife but on child, $5.

(e) If there be no wife but two children, $12.50.

(f) If there be no wife but three children, $20.

(g) If there be no wife but four children, $30, with $5 per month additional for each additional child.

Class B: In the case of a man or woman, to a grandchild, a parent brother or sister:

(a) If there be one parent, $10.

(b) If there be two parents, $20.

(c) For each grandchild, brother, sister, and additional parent, $5.

In the case of a woman, to a child or children:

(d) If there be one child, $5.

(e) If there be two children, $12.50.

(f) If there be three children, $20.

(g) If there be four children, $30, with $5 per month additional for each additional child.

MAKING PAYMENTS.

Payments of compensation to a widow or widowed mother shall continue until her death or remarriage.

The payment of compensation to or for a child shall continue until such child be incapable, because of insanity, idiocy, or being otherwise permanently helpless, then during such incapacity.

If and while the disability is total the monthly compensation shall be in the following amounts:

(a) If he has neither wife nor child living, $30.

(b) If he has a wife, but no child living, $45.

(c) If he has a wife and one child living, $55.

(d) If he has a wife and two children living, $65.

(e) If he has a wife and three or more children living, $75.

(f) If he has no wife but one child living, $40, with $10 for each additional child up to two.

(g) If he has a widowed mother dependent upon him for support, then, in addition to the above amounts, $10.

IF DEATH RESULTS.

To widow or child or widowed mother if death results from injury.

(a) For a widow alone, $25.

(b) For a widow and one child, $35.

(c) For a widow and two children, $47.50, with $5 for each additional child up to two.

(d) If there be no widow, then for one child, $20.

(e) For two children, $30.

(f) For three children, $40, with $3 for each additional child up to two.

(g) For a widowed mother, $20.

The amount payable under this subdivision shall not be greater than a sum which, when added to the total amount payable to the widow and children, does not exceed $80. This compensation shall be payable for the death of but one child, and no compensation for the death of a child shall be payable if such widowed mother is in receipt of compensation under the provisions of this article for the death of her husband. Such compensation shall be payable whether her widowhood arises before or after the death of the person, and whenever her condition is such that if the person were living the widowed mother would have been dependent upon him for support.

MONTHLY PREMIUMS.

The monthly premiums for each $1000 of insurance are as follows:

Age.	Monthly premium.	Age.	Monthly premium.
15	$ .60	41	.82
16	.62	42	.84
17	.62	43	.86
18	.62	44	.88
19	.62	45	.90
20	.64	46	.92
21	.64	47	.94
22	.64	48	.96
23	.64	49	.98
24	.64	50	1.00
25	.66	51	1.04
26	.66	52	1.08
27	.66	53	1.12
28	.66	54	1.16
29	.68	55	1.20
30	.68	56	1.24
31	.70	57	1.28
32	.70	58	1.32
33	.72	59	1.36
34	.72	60	1.40
35	.74	61	1.44
36	.76	62	1.48
37	.76	63	1.52
38	.78	64	1.56
39	.80	65	1.60
40	.80		

Useful Bit.

...OMEN IN JAIL ...NIT SWEATERS.

...Diego County Wards do Work for Soldiers.

...g Out Red Cross When Rush Orders Come.

...on's Patient Tutelage Brings Results.

...ing for the soldiers and sail... of the country has been adopted ...pastime by women prisoners of ...County Jail at San Diego. So ...ent have the women become ...in that the sweaters, sox and ...s turned in to the Red Cross ...s are said to be the most per... knitted of any of the garments ...ed by the San Diego and Coro... chapters.

...der the patient tutelage of ...ie" Chambers, the matron of ...il, the women of the ward ...ken so enthusiastically to this ...t that now when the Red Cross ...s have rush orders it is fre... this little band of knitters ...ave the day with the required ...er of articles properly made. ...week when the Coronado chap... had a rush order for 200 trench ...s the women of the jail made ...ow in record time and made ...ace for the order to be filled.

SPIRIT OF SERVICE.

...s Chambers conceived the idea ...introducing knitting in the jail ...months ago. ...thought it would be a good ...for them to learn the spirit ...rvice, and the very discipline ...ary to make exact measure... would be excellent practice."

...the matter was broached to the ...en and girls, not all of whom ...to it kindly. "I don't want to ...for soldiers, it was a soldier ...quence of work from the ...ten through the high school ...shown.

The process of Americ... signs—born citizens will ... than passing attention. ... carnival and a kite tournament ... will be fostered by the ... if it is possible to secure the ... accommodations, actual ... tion work will be presented ... variety of lines, such as ... ten classes, drawing, ... chestra recitals, floyd ... work, etc.

FIRST MOUNTAIN OUTING MO...

PLAYGROUND DEPARTM... CONDUCT VACATION ... TO CAMP RADFO...

The first mountain ... ducted by the playground ... ment for residents of Los ... to Camp Radford (Camp ... in Santa Ana Canyon, ... of an excursion for ... this city next Monday. ... is a municipal enterprise, ... managed by the Board ... ground Commissioners, ... dations being offered at a ... cost.

Camp Radford is a new ... ing offered for the first ... year. It is beautifully ... the San Bernardino Mount... ninety-five miles from Los ... at an elevation of ... 6000 feet. It is about ... from Big Bear Lake.

Any men of the city who ... like to take advantage of ... ing are invited to call at ... ground Commissioners' ... 201 Normal Hill Center, ... tire cost for a one week's ... $7.50 and two weeks for ... cluding transportation, ... lodging in new cabins.

The first outing to be ... also conducted by the ... partment, will be on June ... will be for families. The ... Camp Seeley are $6.75 for ... and $10 for two weeks.

DIVER RAID DOU... ENLISTMENTS I...

RECORD MADE IN ... TWICE BEST ... PREVIOUSLY.

Enlistments in the ... week have a little more ... the best previous ... Naval Reserve recruiting ... 405 South Main street, ... ey L." Mills announced ...

During the five days ... was open in the ... Wednesday, 131 men, an ... thirty-six men a day. ... The week before, the office ... six days, and 103 men, ... men a day, were enlisted.

Practically every one ... enrolled during the ... years old. The average ... recruits obtained for the ... serve here has always ... years old. The men ... will be ordered to ... weeks, unless they have ... duty sooner.

Credit for the record ... is divided between the ... the Naval Reserve and ... the U-boat raids on the ... Coast and the ... Wednesday.

ENGLAND RAISES ... ON LETTERS FOR ...

The Postoffice Department ... been advised by the ... tration of Great Britain ... mencing June 3, 1918, ... postage on letters ... United Kingdom and ... delivery in the ... been increased to 1½ ... over the number of accidents ... first ounce or fraction ... corresponding month a year ... 1 penny for each ... ago, caused by failure to signal when ... or fraction thereof. ... or making turns.

FOR SONS OF ...

Rosecrans Camp, ... erans, has organized a ... Society under the ... United States government. ... Sons of Veterans are ... the war saving's stamps ... members. The ... June 28, and it is ... son of a veteran ... that date. The ... can be signed at ... mation bureau.

INT SAFETY DEVICES ...N ALL AUTOMOBILES.

...RATION WORKING TO RE... ...CE ACCIDENTS ASKS CITY ...UNCIL TO TAKE ACTION.

...otions were filed with the ...uncil yesterday, calling upon ...body to adopt an amendment ...o traffic ordinance compelling ...se of safety signal devices on ...cars.

...Petitioners, which were ...d by the Safety First Federa... of America, hold that in or... to reduce traffic accidents mo... must use signal devices. ...ny traffic accident record ...s that there is an increase this ...r over the number of accidents ...corresponding month a year ...go, caused by failure to signal when ...ing or making turns.

...Safety First Federation, ...s been engaged for years in ...ing for the adoption of safety ...ces, holds that it is quite as es... ...that machines be equipped ...h safety signals as with tail ...mps and warning horns. ...Los Angeles chapter of the ...s elected T. H. Lane as ...president. He expects to insti... ...vigorous campaign for mem...

The Broadway Department Store ||| Broadway, Fourth and Hill ||| The Broadway Department Store ||| Broadway, Fourth and Hill



From the Hats of the "Blue Devils of France" Milliners Have Conceived a

New Tam

—Which suggests the hat worn by those picturesque fighters of France.

—And The Broadway is one of the first to bring forth this new millinery conception.

—Very smart looking tams, they are. Made of Pompon cloth and soft weaves; narrow bands and large full crowns.

—They may be shaped into so many becoming ways.

—For these summer days, for outing, for golfing, these are ideal.

—There is a choice of white, navy, Copenhagen, seal brown, blue, light gray.

—The very newest idea that has come for millinery use today, and naturally we present it at a moderate price, such as you would expect from The Broadway, $5.45.

Third Floor.

For the Graduate

Summer Dresses

of Voiles and Organdies

—These are the days when the choosing of the dress by the girl graduate is quite an important occasion. You can avoid much inconvenience and worry if you will come to this Junior section and choose any of these charming dresses that are here so moderately priced at $7.50 to $15.95.

—Dresses suitable for girls 12 to 17 years.

—Fluffy organdies with the large collars and cuffs. Some with large bow sashes of self material.

—Then there are voiles in pretty plaids, stripes and plain colors for practical wear and dress occasion.

Second Floor.

Lingerie Dresses for Summer Wear

—Where is the young girl who would not enjoy one of these lingerie dresses? For the small tot of 6 to the junior of 16 these frocks have an alluring charm. They're so effectively trimmed with lace and embroidery and large ribbon sashes. $7.50, $15.95. Junior Section. Second Floor.

Lowering of Prices on Juniors' Hats at $3.95

—A limited quantity of higher-priced hats, some of them that bring twice as much—all of them bring higher prices. Hats for children and juniors. 6 to 16 years.

—A June disposal at $3.95.

And Hats at $1.50

—These, too, are greatly underpriced. Tailored Milans, bands of gros grain ribbon, also imitation Tuscan braid. Sizes for girls 10 to 14 years, $1.50. Second Floor.

Reinforcements in the Way of Replenished Assortments Have Come Forward in This Notable

Annual June Sale of Undermuslins



In Which the Savings are ¼, ⅓ or More on New First Quality Undermuslins and Silk Underwear

—It may be difficult for many to understand just what this annual June Undermuslin sale really offers, in the way of new Undermuslins for less.

—Perhaps it will be best illustrated by saying that the buyer of the department—a woman of broad experience in the purchasing of women's wearables—said that she was going to purchase for her own personal use all the Undermuslins she needed, right off the counters in this June sale, rather than attempt to secure them in the wholesale market—for the merchandise was selling for less than she could duplicate it for.

—Doesn't this impress upon you how determined we are that our annual June sale of Undermuslins shall be all that you expect of it?

—If this sale were not held we could very easily ask the full prices, which this class of merchandise is bringing today.

—We are giving you the opportunity of sharing in this annual affair, and we know that any woman, who needs undermuslins will do well to lay in a supply for her needs for months to come.

—The active selling of last week has not in any way, diminished the assortment, for new lots have come forward to fill in—refreshed, refilled tables greet you Monday in the second week of the sale.

Envelope Chemise at $1.00 and Muslin Gowns at $1.00

—Two items featured at the one price Monday. One would hardly expect to find undermuslins at $1, especially such undermuslins as these.

—Envelope chemise of sheer nainsook, trimmed with laces, insertions and embroideries.

—The gowns at $1.00 are in many styles with yokes prettily trimmed with laces, embroideries and ribbon. Naturally both lots away underpriced at $1.

Gowns at $1.39

—Gowns of sheer nainsook, trimmed with pretty laces and embroideries. New undermuslins greatly underpriced for this June sale.

Crepe de Chine Gowns at $3.75

—Higher priced lines that are included in the June sale. A limited quantity. Flesh color, trimmed with wide lace, either filet or shadow.

—The crepe de chine is of an excellent quality. June Sale item out Monday at $3.75.

Crepe de Chine Chemise, $2.95

—Pretty crepe de chine chemise, trimmed front and back with lace, ribbons and insertions. Some have camisole top, with ribbon bands over shoulder. Three different higher priced lots grouped for Monday's selling at $2.95.

Envelope Chemise at $1.95

—Made of fine nainsook, trimmed in front and back with laces, embroideries and ribbon. Every woman who appreciates fine undermuslins will want to take advantage of this. For the June Sale, Monday, $1.95. Second Floor

Thousands of Yards of Silks Have Been Lowered in Price

—We are drawing near to the time when inventory is to be taken—the latter part of June—so the Silk Section has come forward with some very remarkable price lowerings on silks of a desirable nature.

—These prices should interest you if you have silks to buy.

1200 Yards Fancy Silks, $1.49

—Three higher priced lots grouped into one June offering at $1.49. 1200 yards, including silk foulards, silk shirtings and striped satin de chine, beginning Monday, buy these at $1.49.

Imported Shantung Pongee 89c Yd.

—This is in the natural color only. Also other grades in 32 and 36 inch widths, priced at $1.19, $1.39, $1.49, $1.69 and $2.25. The ideal silk for summer waists and dresses.

White Silks Underpriced

—Here are desired white weaves in silks of the hour, underpriced for Monday as follows:

—Imported Crepe 95c
—36 inch Heavy Jap Silk $1.39
—40 inch Crepe de Chine, all silk, $1.49
—36 inch Wash Satin $1.59
—36 inch Pongee $1.89
—32 inch Silk Broadcloth $1.98
—35 inch La Jerz. Extra fine, $2.59.

—Second Floor.

In June Dress Cottons Have the Call

—And The Broadway in anticipation has provided vast assortments of new, white and colored materials to meet the demands of Fashion and summer.

—From this vast assemblage we have chosen some lines that deserve particular mention for this Monday in June.

36-In. Colored Gabarding 75c
—Plain shades for beach and mountain wear. 36 inches wide. Plain colored gabardines at 75c.

Silk-Mixed Crepe de Chine 39c
—36 inch material that has the appearance of the finer silk crepe de chine. Nearly every shade you could desire here at 39c yard.

40-In. Colored Organdy 50c Yd.
—Plain black, light blue, rose, canary and pink—very sheer dainty organdies that are now decidedly in favor for summer wear, street and party gowns.

White Mercerized Dimity 25c
—A material in demand for summer underwear. Checks and stripes. Moderately priced at 25c yard.

Fiber Shirting 65c Yd.
—Fiber stripes that are so much in demand for men's and boys' shirts, extra fine quality 65c yard.

81x99 Seamless Sheets $1.55

—Here are some very exceptional sheets. A standard grade of 81-inch sheeting has been used. Full bleached. Size includes hem. Limit of four to a customer.

81x90 Sheets $1.35
—These have welted seams, satisfactory sheets of a good wearing quality. Moderately priced at $1.35. Second Floor.

For Summer Wear Wool Jersey Cloth $3.50 yd.

—Here is a most demanded fabric for this season's wear and here's an opportunity to buy the desired shades for less.

—A 50-inch wool Jersey, a good weight for suits and skirts.

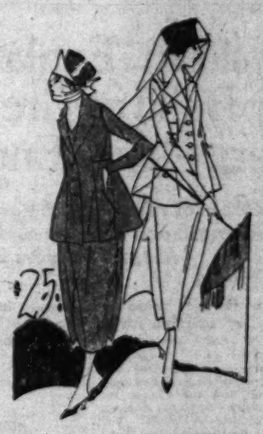
ALL WOOL FLANNELS, $1.59—For sports skirts and suits. Good range of colors. A higher priced line out for less, $1.59. Second Floor.

Announcing a Sale of Terry Robes, $3.95

—And you'd be surprised to know the regular price at which they are selling.

—Pretty plaids, cut full and roomy. Robes that are to be in demand for summer days at the beaches. Long sleeves, high neck, round collar, pockets and cord. All sizes from 36 to 44. Way less Monday at $3.95. Third floor

Announcing an Important Purchase and Sale of New Suits at $18.75



—Coupled with a quantity of suits taken from our own stocks and repriced in keeping with the occasion.

—These garments are decidedly underpriced at $18.75.

—There is a choice of gabardine, poplin, serge and black and white checks.

—In other words the very suits that are most in demand right now.

—Semi-fitted and fitted models with ripple peplum and flare skirts as well as loose fitted belted styles.

—Many have silk braidings and over collar of faille silk and satin.



—Jackets are peau de cygne and satin lined, skirts are correctly tailored.

—Choice of tan, sand, Copenhagen, Pekin, rose and mixtures, as well as black and white checks.

Emphasizing Our New Suits at $25.00

—We cannot too enthusiastically urge you to see the suits that are here to offer at $25.00.

—Few, outside of those who are actively engaged in the garment business can appreciate what it means to offer suits like these at $25.00.

—Tweed suitings and mixtures of tan, gray, olive and oxford.
—Navy blue serge, of fine texture.
—Checks of various sizes in black and white.
—Wool Jersey suits in gray, rose, and olive in sports models.
—Loose fitting and belted suits.
—There are mixtures in the semi-fitting models so much in demand with slight fullness from the waist to the hip.

—These are the very smartest of the season's models. Garments that carry an air of distinction with them and the price is exceptionally low, $25. Third Floor.

To the June Bride—Linens



—Will be one of the most acceptable gifts this year, for linens are becoming more scarce, and for those who do not wish to go to the expense of buying the pure linens, there are some very effective mercerized damasks that have all the appearance of linen. Here are some items of interest.

All-Linen Damask $1.50 Yd.
—63-inch full bleached, medium weight Irish linen damask in rose, stripe and other good patterns. Very unusual opportunity, this, at $1.50 yard.

54-In Damask 85c Yd.
—Mercerized, spot and fleur de lis designs. For apartment house use. Moderately priced at 85c yard.

Pattern Cloths $1.75 Ea.
—In size 62x64-inch. Mercerized satin damask, circular design.
—Extra value at $1.75.

News of Bedding That Spells Savings

Plaid Blankets $4.95
—A particularly finished plaid blanket, in blue and white, pink and white, tan and white and gray and white. Very fine weave. Bound edge. Double blankets for double beds. Out Monday at $4.95.

COTTON BLANKETS $1.59—These are in gray only. Colored borders of blue, pink or brown. Double blankets that are underpriced at $1.59 pair.

COMFORTS AT $2.50 EA.—Filled with new carded cotton in a variety of colored coverings. Double bed size. $2.50 each. Second floor.

600 Large 20x40-inch Bath Towels, 35c Each

—These are heavy weight, plain white, soft and absorbent bath towels. Decidedly underpriced at 35c each. Second Floor.

ARTHUR LETTS
The Broadway Department Store
BROADWAY, FOURTH AND HILL.

Please turn to Pages 13 and 14, Section II, for additional news from "The Broadway"

Valuable Accessory.

TRAIN HORSES AS THOROUGHLY AS MEN FOR ARMY SERVICE.

Camp Kearny Remount Depot Hailed as a Model of Its Kind—Value of Animals for Service Behind the Lines is Inestimable.

[SPECIAL CORRESPONDENCE.]

CAMP KEARNY, June 8.—When fighting in France comes into the open horses will be one of the most valuable assets the army has. In fact, the value of the well-trained cavalry or artillery horse, one of those drawing the many varieties of combat wagons or ammunition carts, ranks along with the value of the man power of the nation and of the guns and ammunition. The horse power of an army has never been under-rated, but in the days of modern warfare, as conceived and carried out by modern military leaders, it is given a prominent place. Time was when the horse was the sole means of transportation, at least on the immediate battle front. The horse was the motive power, the means of carrying messengers and was used for a hundred and one things.

Even now, in the time of motor-drawn vehicles, word comes back from France that the forces at war in France generally use animal-drawn conveyances for the last six miles of the battle front. There is excuse, if there is need of any, for the extreme care shown in caring for and selecting animals at Auxiliary Remount Depot, No. 320, about a mile from Camp Kearny and at least a part of the life of this camp.

The entrance of animals to the army is made with as much care is the entrance of the new recruit. The animal has to go through practically the same process of examination and elimination. Horses on "sick call" are treated with great care, for two reasons, first to rid them of any disease they might have and second to prevent them from spreading disease to other horses.

FINE REMOUNT DEPOT.

Camp Kearny's remount depot is said to be one of the best. This statement has been made repeatedly by officers who have come here to inspect this depot. On account of the good record of this depot, Maj. John R. Valentine, the commander, was recently sent East to aid in the establishment of other stations along the same lines as this one is run.

Of course, the human element in the depot is the most interesting, for here one finds all manner of men. You can find the horseman, who loves the animals with which he has to deal and who gave up his life of a round of clubs, of races and pleasure to do his most effective bit for his country. Again one finds the buckeroo, the cowboy and horseman who all his life has worked among horses and finds that he can serve his country best by training the animals, both horses and mules to do what they are supposed to do at the proper time.

Horses, say their trainers at the remount depot, are just what you make them. Because of this the remount depot is as much a training school for men as it is for animals. Nothing angers a man more than to see a driver yank the reins of his team, be it of mules or horses. This agitates the animal and spoils it as well. This is but one of a hundred things taught the men at the depot. From this depot thirty men have already been sent to the front to join what are known as mobile remount depots. To train the horse at the station it is first necessary to train the man and to do this it is necessary to have the horses. Several thousand horses have been taken into the depot here, wild, untrained animals, and turned over to army units as more or less fit for duty. At one time the depot had more than 5000 horses in corrals, not to speaks of mules, which provide lots of work and plenty of comedy.

VARIOUS DUTIES.

More than 500 men hold forth at the remount depot and their duties are as varied as the artilleryman, who has to be a sort of doughboy as well as an artilleryman. Maj. Walter R. Pick, recently promoted to that position, is head of the veterinary corps at the depot. Theoretically a horse is dissected many times a day by the major's assistants, Lieut. R. H. Becker, Lieut. Henry C. Peterson, Lieut. Peter I. Egan, Lieut. Ray Gaskill, Lieut. A. J. Ronsee.

In olden days a horseshoer was just that. He put on a horseshoe, and if it stayed you were in luck. He never, or at least seldom ever, knew that a horse developed a regular crops of corns if the shoe was not put on right. Lieut. Ronsee is head of the horseshoers' school, and in this capacity he teaches what he calls "pathological" horseshoeing. Almost everybody has had corns in their lives, but when Lieut. Ronsee shows one a sample hoof of a horse and explains the crimes committed in the name of horseshoeing, it seems that shoe manufacturers are not the only individuals to wrong members of the animal kingdom.

SHOD SCIENTIFICALLY.

More than 5000 horses and a large number of mules have been shod in scientific manner at the depot. The horseshoers' school looks like a vast machine shop. There are thirty-five forges and fifty horses are shod in a day. When a wild one comes it is strung up on an affair made by the men, a canvas strip passing under the horse's or mule's belly. The feet are left dangling and two shoes are put on at one time.

"Pathological" horseshoeing includes putting in the nails in a certain way to prevent corns, and the shoes are fitted to the hoof, which is the way any regular shoe shop should be run. Instead of trying to crowd a remount nine in a number seven.

Men from every unit in camp are sent to this school for training, as every regiment and battalion needs men who know how to care for horses. A regular horseshoer has to keep at it for four months. Ten sergeant instructors, under Sergt. J. C. Winters, foreman, teach the practical side of horseshoeing, while Lieut. Ronsee teaches the theory.

Shoeing a horse that never before wore the iron things is like trying to put a No. 2 on the foot of a woman who never wore anything less than a No. 4. The difference is that the horse kicks.

Capt. Lawrence Rouble is in charge of the teamsters' school. That being a teamster is not just holding to a line and saying "giddap" is shown to the men who enter this school. This school includes the wagon company, which has the same kind of reputation as the depot, the best. Sergt. William Brenin is "top soak" in this school. This outfit was the pioneer one in camp, arriving at Linda Vista with two companies of the Twenty-first Infantry, now stationed at Balboa Park, in June of last year. Sergt. John H. Sayers is "top" for the wagon company.

The packers' school, where men are trained to throw the diamond hitch and to get a train of mules ready with packs on their backs in short order, is also under the command of Capt. Rouble. Sergt. Tom Remington holds sway here and puts lots of pep into the operation of getting a sack of beans on a mule's back.

The remount depot is an intricate organization. Capt. Phillip Muller, the adjutant, knows this, as he has to attend to the business end. Capt. Albert Metcalf is post surgeon and has an emergency hospital, as many accidents, such as are liable to happen in handling horses, occur. Sergts. Charles B. Talbott, W. E. Johnson and G. H. Moore and a corps of assistants have one of the best of hospitals in a camp so new.

Among the officers is Capt. Fletcher Harper, noted horseman of New York, and head of the miscellaneous detachment. He is one of many men who have given up their former life to beat the Kaiser to his own game. Out of the depot, going back to their regiments hundreds of men have come with new ideas of how to make everything count, how to take care of a horse or a mule, just the same as one would of an expensive rifle.

But in the remount depot the men all look forward to one big event, the time when they will be chosen to join the mobile remount depots in France. To really fight Germans is the big ambition everywhere in camp, whether the man is a doughboy, an artilleryman or a cowboy in the remount depot. Just getting ready for the big event is not enough. By now nearly every man in the camp is ready and fit to fight, and every report of a submarine attack, every move the German forces make is watched with deep interest, an interest which will not be abated until the American troops march into Berlin.

"TIZ" FOR FEET

Instant Relief for Sore, Tired, Tender Feet; for Aching, Swollen, Calloused Feet and Corns



"Pull, Johnny, Pull! My sore, tired, swollen feet just ache for 'Tiz.'"

You're footsick! Your feet feel tired, puffed up, chafed, aching, sweaty, and they need "Tiz."

"Tiz" makes feet remarkably fresh and sore-proof. "Tiz" takes the pain and burn right out of corns, callouses and bunions. "Tiz" is the grandest foot-gladdener the world has ever known.

Get a 25-cent box of "Tiz" at any drug store and end foot torture for a whole year. Never have tired, aching, sweaty, smelly feet; your shoes will fit fine and you'll only wish you had tried "Tiz" sooner. Accept no substitute.

Physician Explains How to help Build up Great Strength, Energy and Endurance



Cites Cases of Men Even 60 and 80 Years of Age Who Have Gained in Strength and Energy and Thereby Greatly Increased Their Mental Powers From Taking Nuxated Iron

Says a weak body means a weakened brain; weak nerve force means weakened will power, lack of sufficient iron in the blood has ruined many a man's nerve and cast him upon the rocks of Failure.

Commenting on the alarming prevalence of iron deficiency in the blood of American men and women, Dr. James Francis Sullivan, formerly Physician of Bellevue Hospital (Out-door Dept.) New York and the Westchester County Hospital, said: "I have strongly emphasized the great necessity of physicians making blood examinations of their weak, anaemic, rundown patients. Thousands of persons go on year after year suffering from physical weakness and a highly nervous condition due to lack of sufficient iron in their red blood corpuscles without ever realizing the real and true cause of their trouble. Without iron in your blood your food does not nourish you through your body something like corn through an old mill with the rollers so wide apart that the mill can't grind."

As proof of this take the case of General Horatio Gates Gibson, U.S.A. (Retired,) who says that Nuxated Iron has brought back to him in a measure that old buoyancy and energy that filled his veins in 1847 when he made his triumphant entry with General Scott into the City of Mexico.

Then there is Former Health Commissioner Wm. R. Kerr of Chicago, who is past the three score year mark, but still vigorous, active, full of life, vim and energy. Former Health Commissioner Kerr says he believes his own personal activity today is largely due to his use of Nuxated Iron and that he believes it ought to be prescribed by every physician and used at every hospital in the country.

While former Health Commissioner Kerr is not himself a physician, still his experience in handling public health problems must give his opinion more than ordinary weight.

And then there is Former United States Senator Chas. A. Towne, Minneapolis Towne says: "I have found Nuxated Iron of the greatest benefit as a tonic and regulative. Henceforth I shall not be without it. I am in a position to testify for the benefit of others to the remarkable and immediate helpfulness of this remedy, and I unhesitatingly recommend Nuxated Iron to all who feel the need of renewed energy and the regularity of bodily functions. But, in my opinion, you can't make strong, vigorous, successful, sturdy iron men by feeding them on metallic iron. The old forms of metallic iron must go through a semi-digestive process to transform them into organic Iron—Nuxated Iron—before they are so ready to be taken up and assimilated by the human system. Notwithstanding all that has been said and written on this subject by well known physicians, thousands of people still insist in doing themselves with metallic iron, simply, I suppose, because it costs a few cents less. I strongly advise readers in all cases, to get a physician's prescription for organic iron—Nuxated Iron—or if you don't want to go to this trouble then purchase only Nuxated Iron in its original packages and see that this particular name (Nuxated Iron) appears on the package. If you have taken such preparations as Nux and Iron and other similiar iron products and failed to get results, remember that such products are an entirely different thing from Nuxated Iron."

Dr. A. J. Newman, late Police Surgeon of the City of Chicago and Former House Surgeon Lincoln Park Hospital, Chicago, in commenting on the value of Nuxated Iron said: "This remedy has proven through my own tests of it to excel any remedy I have ever used for creating red blood, building up the nerves, strengthening the muscles and correcting digestive disorders. The manufacturers are to be congratulated in having given to the public a tonic that is not a stimulant, a true tonic, supplying iron in an easily digested and assimilated form. A true health builder in every sense of the word."



He's a Lucky Fellow, This Man of Blood and Iron.

He has the vim and energy, the brain power and the money, too—Why not be in his place instead of being a nervous, irritable weakling haunted by fear during the day and sleeplessness and melancholia at night?

MANUFACTURER'S NOTE—Nuxated Iron, which has been used by Dr. Sullivan, and others with such surprising results and which is prescribed and recommended by physicians everywhere, is not a secret remedy, but one which is well known to druggists. Unlike the older inorganic iron products, it is easily assimilated, does not injure the teeth, make them black, nor upset the stomach. The manufacturers guarantee successful and entirely satisfactory results to every purchaser or they will refund your money. It is sold in Glendale this city by Owl Drug Co., Dickinson Drug Co., B. & B. Drug Co., Boone & Noyes, Sun Drug Co. and other druggists.

HOW TO SEND TO PRISONERS.

Money for Americans in Enemy Camps Must go Through Red Cross.

Persons desiring to send money to prisoners of war in Germany, Austria, Hungary, Bulgaria or Turkey, or in territory occupied by the Central Powers, must send remittances through the Bureau of Prisoner Relief of the American Red Cross, Washington, D. C., which has been granted a license for such business by the War Trade Board.

Postmasters will accept applications on which the regular domestic fee must be paid for domestic money orders payable to the "American Red Cross" at Washington, D. C., which in turn will endeavor to forward the money to prisoners without additional cost. The full and exact name of the payee and the location of the prison, when known, should be given.

PRAISES FORTITUDE OF WOUNDED TROOPS.

SINGER WHO ENTERTAINED SOLDIERS IS HERE FOR VISIT.

Miss Grace De Mar, well-known light opera singer of New York City and one of the many musical artistes who have devoted their time to entertaining wounded soldiers returned from the French trenches, at the Alexandria, explained the cheerfulness and indomitable will of the returning wounded heroes.

"Of all the men that I have seen in the Columbia University convalescent hospital, no matter how badly shattered in body they might have been, not one but what has expressed the wish that they could return to France and see the finish," she said.

Miss De Mar paid a high compliment to Mme. Schumann-Heink, famous opera star, who is now at the Clark.

"Recently in San Francisco, Schumann-Heink and I were billed together for a charitable affair at the St. Francis Hotel," she said. "After Mme. Heink had finished her number she impulsively picked up a gentleman's hat and stepped through the audience, collecting in a few minutes several hundred dollars for the Red Cross. This is typical of the true spirit of this woman, who is perhaps suffering more than any other, as she has sons now serving under the black eagle of the Kaiser and others under the Stars and Stripes. To those who know her, her patriotism is unquestioned, undivided and unsullied."

HE KNITS FOR SOLDIERS.

Kensington Road Man has Made Sweaters for Two Sons and Now is Outfitting Nephew.

Probably the busiest male knitter in Los Angeles for the soldiers "over there" is W. S. Bailey of Kensington road. When Mr. Bailey's eldest son, Lieut. Roy Bailey, now stationed at Fort Rosecrans, started for camp, he took with him a sweater knitted by his father. When Mr. Bailey's second son, Elba, having just graduated at the University of California, began to prepare to go to Camp Hancock to enter the ordnance school there, Mr. Bailey started another sweater, which he has just completed in twenty-four hours' actual work.

Now Dr. George Henry, a nephew, has been called to the colors and Mr. Bailey has begun a sweater for him. It is said to be an inspiring sight to see Mr. Bailey walking about with his knitting and his ball of yarn. Some of his friends are talking of taking up the habit, too.

DIES AT CAMP LEWIS.

Allen E. Goodwin, Who Went North in April, Victim of Spinal Meningitis.

Word has been received here of the death at Camp Lewis of Allen E. Goodwin, son of Mr. and Mrs. D. W. Goodwin of No. 3945 Woodlawn avenue. Allen Goodwin, who was 29 years old, went to Camp Lewis on April 27, and was taken ill recently with spinal meningitis and died on Wednesday last. He was born in Manchester, N. H., and has been here since 1892. He was employed at Fowler Brothers' book store, No. 747 South Broadway, where his brother, Willard Goodwin, is manager.

Goodwin at the time of his death was a private in Company B, Three Hundred and Sixty-third Infantry. The body has been shipped to Los Angeles and funeral arrangements will be made upon its arrival.

Loading the Gun that Sank a German U-boat.



A gun crew of the U. S. S. Tyler.

Boatswain's Mate Byron Edwin Charlesworth, whose father is an officer at Camp Kearny, is at the extreme right. He was in charge of the weapon that sank an enemy submarine off the coast of France on May 2.

Boatswain's Mate.

KEARNY "DAD" HEARS OF SON WHO SANK U-BOAT.

TO TALK to the dad of a young man who was in charge of a naval gun crew that sank a German submarine is like conversing with a gold hunter who has struck color. To grasp the hand of that man means that you will get a human tingle of your nerves.

Maj. John R. Charlesworth, commander of the First Battalion, One Hundred and Sixtieth (California) Infantry, Camp Kearny, has received word from his son, Byron Edwin Charlesworth, a boatswain's mate, first class, in charge of the gunners of the Old Dominion Line steamer, the Tyler, which was sunk off the coast of France on May 2, that the boy is on his way West to visit his father.

The story of the Tyler's sinking is a demonstration of the constant pluck shown by the men of the United States Navy, of things done every day and not told in print. Mate Charlesworth was formerly on the United States ships Pompey and Cincinnati in Asiatic waters, having joined the navy in November, 1912, though he is only 22 years old now. He visited his father, who was at Douglas in 1916, having received an honorable discharge. He then reenlisted and was assigned to the United States ship Arizona. Mumps kept him from the trip and he was sent aboard the Tyler later, now.

Two trips were made when no submarines were seen, but on November 14, three miles off Gibraltar, Charlesworth and fifteen others of his crew got busy on a Hun sea wasp. The Tyler had no convoy at the time and beat a hasty retreat, sending out wireless warnings of a U-boat danger. Two British destroyers found the spot shortly afterwards and found the bodies of two Germans and a lot of the wreckage of the U-boat in the sea.

The American gunners had espied a periscope and saw it disappear when they shot. From then on the Tyler was hunted by the Germans. Shortly before midnight on May 2 the steamer was torpedoed, six of the ship's crew and five of the navy gun crew being lost. Charlesworth was among the saved. When the navy gunners reached New York they were offered $1000 each, especially as they had extinguished a mysterious fire in the steamer at Naples at the risk of their lives. Secretary Daniels would not permit the rewarding of the sailors, as he said the men were fighting for the honor of their country. The owners say they could wait till after the war to reward the men.

Maj. Charlesworth went to Camp Kearny with the Colorado troops and was assigned to the California infantry. Mrs. Charlesworth lives at San Diego. The parents spent a few anxious days until they learned from the War Department their son had been saved and had reached a place of safety in France.

Letters from a Rookie.

CAMP KEARNY, June 7. — Dear Tim: The guy that wrote that stuff about "by their feet ye shall know them" knew what he was talking about. I know, Tim. He musta been a shoemaker or run a repair shop. There's no use talking, Tim, you can't loaf around in the army; there's too darn much to do, so that guys like me and "Rawhide" Kelly can get to France and stop this blooming war. Nobody ever worked as hard as I did this week.

The skipper came over and says, "Buck, I think you ought to do good in the reclamation department. You're good at picking up stuff." I thought he meant learning how to be a soldier, but I soon learned I was going to get the razoo again. The first thing the sergeant did was to put me at sorting out wire. I musta handled 10,000 reams of the stuff and the sergeant says, "Well, how you coming along?" I says, "Oh, it's all right. I ain't kickin'. But what's the idea of fussing with this wire?"

"We use that to pester the Germans," he said. "We string 'em with it." But I was wise to him, Tim. He was trying to string me. They're going to use that wire to hold back the Yanks so there will be enough of the German devils left to surrender when this division gets over there. So he set me to sorting out old shoes. It was some job. Those guys musta had limberger cheese in the shoes, judging from the scent. I asked Nell to send me some perfume so I could make believe I was in a garden picking roses. Nell wrote back and said that was a heck of a job for a big, raw-boned soldier like me, who ought to be carrying a three-inch gun on his shoulder.

And the sergeant came along and he says, "Buck, you go over there and pick up all that waste paper." But it wasn't waste paper, Tim, it was the sporting page and I got so interested in the batting averages that I didn't notice the sergeant come up. He says, "Say, the guy that writes that may get paid space for it, but you're not paid space for reading it." I said, "No, when I get through with my Liberty Bond I don't get anything but a due bill." And he took the paper away from me and says, "Holy mackerel, Buck, there's a story from Harry Williams. He says you can buy chewing tobacco in France." And he reads it all through and then turns to me. "Say, you gold brick, get busy. You think this is dress parade." And I guess it was at that, 'cause all the guys' old clothes were there. He says, "Go over those horshoes and sort 'em out."

That wasn't so bad. But we "buck" privates chose up sides and got to playing the old village game of horseshoe, but no "top soak" is going to give you any rest in this army. I suppose when I get ready to discuss things with St. Peter some "top soak" will come along and say, "Hey, you forgot to clean your rifle." And then tell me I go on the heavenly inspection.

They can't fool me, Tim, that's me. The skipper was inspecting my rifle the other day and he looked it all over and handed it back. "Well," he says, "where's the balance of your rifle?" I looked at him and says, "I doh't know, sir. It was all there this morning." But he says that was not the kind of a balance he meant. He says, "It's where you balance it." But I know all the time, Tim, he couldn't fool me.

But I got a good one on a colonel here. He came out to the target ranch and says, "I guess I'll show you fellows how to pick 'em off." I was in the pits and the guy on the 'phone told me this colonel was going to shoot ten times. He shot and I didn't look at the target, but just waved the red flag. He turned to the lieutenant and says, "Huh, what's that?"

"That's a red flag, sir, a miss." And the colonel says, "Miss, miss. Somethin's the matter with this rifle. Give me another." Then he fired a lot more, I waved the red flag all the time. "Miss, miss," he said, "rifle no good." He got up and brushed the dust off his $60 uniform and he called me on the 'phone and asked me if I could see any hits. I said, "No, sir, I didn't see any." And I didn't, Tim. I didn't look. How could I see 'em?

I went to a dance the other night and you ought to have seen the way the chickens fell for my uniform. I was introduced to 'em all, but I didn't dance much 'cause their programmes were full and, anyway, I would rather watch them. But I got to curry some mules, Tim, and when it comes to that I'm there. I'm just aching to get a whack at Fritz. I guess I ought to enlist in the marines or the navy or got a job as a war correspondent to get to France. But then they need me and Rawhide and Sergt. Fisher to kill Germans, and I guess we'll show up the darn Huns That's me, Tim. Your friend,

BUCK.

FOR THE RED CROSS.

Mr. J. M. Green, manager of the Western Union Telegraph Company, has just received information from their New York office that that company's subscription to the Red Cross Second War Fund was a donation of $100,000, and in addition to that $100,000 in telegraph service.

REVISED BILLBOARD ORDINANCE READY.

COMPROMISE MEASURE PROBABLY WILL BE ADOPTED BY CITY COUNCIL.

The revised billboard ordinance has been drafted by City Attorney Stephens and it probably will be presented to the City Council tomorrow. That it will be adopted in amended form is believed certain, a majority of the members of the Council having indicated that they are in favor of the proposed compromise.

George W. Kleiser, president of the Foster & Kleiser Company, which recently purchased the interests of the Thomas H. B. Varney Company, has informed the Council that he is willing to remove all of the signs from the residential districts and will not contest the validity of the ordinance if the semi-district and fifty-foot clauses are eliminated. Due to the fact that an injunction against the ordinance would hold up its operation until it went through the courts—possibly three or four years—and then the decision might be against the city, members of the Council are disposed to accept the proposition.

LOOKING ON AT CAMP KEARNY

[SPECIAL CORRESPONDENCE.]

Corn and Wheat Diet.

CAMP KEARNY, June 7.—Men here have been put on a corn and wheat diet. The camp bakery companies were using 80 per cent. wheat and 20 per cent. other cereals. On Monday cornmeal was substituted for the other cereals. More than 2500 loaves of two pounds each are made daily for the cantonment.

Court-martial Dog.

The sentence of Pat, a thoroughbred English bulldog owned by Lieut.-Col. Karl E. Linderfelt of the One Hundred and Fifty-ninth Infantry, is nearly up. The dog was absent without leave for several days last week and since that time has been tied up at the officers' mess. The animal is named after Col. Patrick Hamrock, commander of the One Hundred and Fifty-seventh Infantry.

Leaves for Visit.

Mrs. William C. Webb, wife of Lieut.-Col. Webb, commander of the Utah regiment, has left for Salt Lake City. Mrs. Webb is now in Los Angeles and will leave from there for Salt Lake City, after the regiment leaves the vicinity.

To Film Pictures.

Raymond Wells, a Los Angeles motion-picture director, called on Maj.-Gen. Frederick S. Strong and Col. John W. Gulick, chief of staff, recently and made arrangements to bring a stock company of ten prominent picture actors and actresses to camp every week. Arrangements were made to produce a creditable show weekly at the Knights of Columbus building No. 1, the organization agreeing to provide for the mess of the members of the troupe. The first show will be given in about two weeks and will be free to the Sammies.

Young Journalist.

Edward Payson, Jr., the 13-day-old son of Sergt. E. R. Marsh, Quartermaster's Corps, and advertising manager of Trench and Camp, the Y.M.C.A. paper here, is the youngest member of the Sunshine Press Club, the Trench and Camp organization. The babe was elected a honorary member. Capt. Morgan Vining, the division censor, is also an honorary member of the club.

Professor is Visitor.

Ernest J. Hopkins, professor of journalism of the University of Southern California at Los Angeles, was a recent visitor at camp. He will shortly address the Y.M.C.A. secretaries on the topic of publicity and newspaper work. He took great interest, while here, in the work of Lieut. J. David Houser, in charge of the work of the psychological board, which investigates and rates a man's native intelligence.

Captain Resigns.

The resignation of Capt. Edward D. Giroux, One Hundred and Fifteenth Sanitary Train, has been accepted.

Sculptor with Grizzlies.

Giovanni Antolini is the Michael Angelo of the Grizzlies. In private life he was engaged in making models in clay, plaster and certain kinds of stone. He was for two years a foreman in a plant of that kind, and engaged in his chosen work in Santa Barbara, when the Edward White's battery was formed. He joined to pit his strength against the Huns. His artistic ability began to creep out, with the result that Col. Thorwegan's headquarters now has a huge grizzly bear in cement. A coat of arms, or rather of the artillery, and a cement pavement walks are also beginning to adorn the neighborhood.

Visitors to Camp.

Antolini is in Battery B, which was recruited largely by Julian and E. C. Durfee, both of Santa Barbara. Mr. Durfee motored to Camp Kearny recently and surprised when he learned that though he fought in the trenches he could not fight in the war, except as a member of the Home Guards in some of the troops. He would have liked the list, but could not. He is now a de-camp to the national encampment of the G.A.R. and a member of Starr King Post, Santa Barbara.

Promotes Boxing.

One gets an idea of what they are doing for their soldiers when they see such men as Jack Kelly, who was once a well-known motion-picture director, around camp with a smile a mile wide and a cheery word for everybody. "I'm right." It was not long before the pumping plant for the entire harbor section is located. The pumping plant is now being doubled in the arrival of additional pumps and other equipment. Surveyors are at work last week going over the territory, which it is proposed to annex, and where a water system, an army of carpenters and actresses. Now he is one of the G.A.R. and a member of Starr King Post, Seattle man.

Ordered North.

N. F. Turner, secretary of the Y.M.C.A., has been instructed to report to Seattle, Wash., to take up work there.

Boxing Exhibition.

Eight alien enemies, who have been confined in the County Jail at various periods awaiting internment investigation, were taken to Fort MacArthur by Deputy United States Marshal Cavanaugh yesterday. They will be interned at Fort Douglas, Utah, for the period of the war.

They are Rudolph G. [illegible], 34, erstwhile book-keeper for the Hellman Commercial Trust & Savings Bank; Herman B. [illegible], a German sailor; Hans Fo[illegible], a Mexican-born German; Ferdinand Wilhelm Vogel, reporter; George Schlefer, [illegible] er; Paul Acker, 21, [illegible] Kohler, a milliner.

Kopp is an Austrian [illegible] well known to music lovers [illegible] er of Grauman's orchestra, [illegible] he received a salary of $1[illegible] ly. Members of his orchestra reported his seditious [illegible] the Department of Justice [illegible] alleged statements was [illegible] hoped American soldiers [illegible] France would be drowned in [illegible] in a trap. An affecting [illegible] place in the jail corridor [illegible] the musician and his young [illegible] can wife. Both wept and [illegible] braced.

Mohr has been five years [illegible] United States and one year [illegible] Angeles. Previous to coming [illegible] country he served a year in [illegible] man navy.

Greene is a sailor and has [illegible] six months in the United States [illegible] was taken into custody at the [illegible] bor.

Ewald told the authorities [illegible] born in Mexico of German [illegible] He was arrested on May 31.

Vogel is a rather [illegible] looking German of tall stature [illegible] has been eighteen years in the United States, a year and a half of which has been spent in San Pedro, California. He was arrested on [illegible] 23 by Deputy United States Marshal Bassett.

Schlefer was brought to the County Jail on April 29 by Deputy United States Marshal Bell. Nothing could be learned concerning the past life from the Federal authorities.

Acker was arrested at the [illegible] He has been working at [illegible] Springs and has lived twenty years in this country, one year of which has been spent in California.

Kohler was arrested by [illegible] lice war squad and turned over to Deputy United States Marshal O'Leary. He is a native of Germany and has resided only [illegible] the United States.

WORK BEGUN ON HARBOR'S FAST GROWTH RAISES SERVICE

Demand for Gas, Light and Power Close on the Supply.

THE growth of the residential sections in the harbor district has been so great during the few years that public service corporations have difficulty in keeping up with the demand for gas, light and water. In order to see that ample service is provided to the homes, the San Pedro Civic League is preparing reports to the government as a step to insure an adequate supply of material for needed extensions.

There have been instances where building has been hampered because of the inability of the companies to bring gas and electricity to keep pace with the growth. This has been due to the shortage of material and labor. The question of material shortage will be placed before the government as a war contingency in view of the housing congestion at the harbor. Not only will several thousand more houses be needed for shipyard workers and those stationed at the naval and military training camps, but also the growing industrial plans now on a permanent basis.

The increased pay-roll in the harbor district during the past year has been one of the most remarkable developments of Southern California. Workers at San Pedro are now receiving about $1,750,000 a month and before the end of the year it is expected this will be increased to $2,000,000 a month. Shipbuilding contracts already given out by the government amount to an aggregate of $[illegible],000,000, with prospects for substantial additions.

OTHER FEATURES.

But the building of ships is only one of a number of features that have contributed to the prosperity of the harbor district. The Fort MacArthur barracks and the Submarine Base are permanent institutions that will also bring hundreds of families to live at the harbor where homes are provided.

The canning of fish is an infant industry that has had an astounding development. The fish industry [illegible]

APRIL SETS NEW MARK FOR HARBOR

APRIL was a banner month for commerce at Los Angeles Harbor. Incoming and outgoing commerce totaled $8,074,332 in value, says a report filed with Mayor Woodman yesterday by Traffic Manager Matson. Following is a recapitulation of the report:

Inbound domestic merchandise (including lumber,) 22,508 tons, $[illegible],497; inbound domestic lumber, 43,881,412 feet, board measure, 1[illegible],010 tons, $1,436,176.

Total inbound domestic commerce, 83,127 tons, $5,609,667; total outbound domestic commerce, [illegible],172 tons, $2,557,143; total inbound foreign commerce, 165 tons, $[illegible],880; total outbound foreign [illegible]

WILL MORE THAN DOUBLE HARBOR'S WATER

WORK just begun at the harbor will more than double the water supply of that district and will assure an adequate supply at all times for the present and for the territory of 2300 acres, which the city proposes to annex as well.

Construction of a new water reservoir to serve the harbor with a capacity of 15,000,000 gallons, or six times the capacity of the reservoir now in use, is under way. The old reservoir of 2,500,000 gallons will also be rebuilt and the two reservoirs will maintain a supply of 17,500,000 gallons when full.

Shortage of water in the harbor district, caused by the enormous demands from the shipyards, naval training station, Submarine Base, Fort MacArthur, and other districts where plants, forced the water board to take immediate action to prevent any serious shortage.

Additional wells will be built at once in the Wilmington district, where the pumping plant for the entire harbor section is located. The pumping plant is now being doubled in the arrival of additional pumps and other equipment. Surveyors are at work last week going over the territory, which it is proposed to annex, and where a water system, an army of carpenters and actresses. Now he is one of the G.A.R. and a member of Starr King Post, Seattle man.

OFF TO FIGHT, LEAVES MONEY.

Angelino Joins Marines and Sells Clothes for Thrift Stamps.

John L. McShane applied at the Marine Corps recruiting station in the Central Building for enlistment. He wanted to "go over" at once, but was informed that he would first have to go to the training school at Mare Island. He took the examination, passed it successfully, and is now one of the "first-to-fight" men.

On leaving last night he asked Sergt. Sutton what he would do with his civilian effects. "Dispose of your excess clothes and invest your money in Thrift Stamps," replied the sergeant. A little later McShane returned, pulled out a $50 bill, and in ten minutes had exchanged it for that amount in Thrift Stamps.

Who enlisted [illegible]

For the War.

EIGHT ENEMIES ARE INTERNED

Aliens Taken from Co... Jail to Ft. MacArthur.

Former Orchestra Leader Among Number.

Affecting Scene at Par... with Young Wife.

Eight alien enemies, who h... been confined in the County Jail ... various periods awaiting gov... ment investigation, were take... Fort MacArthur by Deputy Un... States Marshal Cavanaugh Tue... day. They will be interned at F... Douglas, Utah, for the period of ... war.

They are Rudolph G. Kopp, ... years old, former orchestra le... in Grauman's Theater; Max ... 24, erstwhile book-keeper for ... Hellman Commercial Trust and ... ings Bank; Herman B. Green, ... a German sailor; Hans Ewald, ... a Mexican-born German. ... Ferdinand Wilhelm Vogel, 41, ... porter; George Schlieter, 24, a ... er; Paul Acker, 21, and ... Kohler, a milliman.

Kopp is an Austrian and ... well known to music lovers as ... er of Grauman's orchestra, ... he received a salary of $188 ... ly. Members of his orchestra ... ported his seditious statements ... the Department of Justice ... was placed under arrest. One ... alleged statements was that ... hoped American soldiers cross... France would be drowned like ... in a trap. An affecting scene ... place in the jail corridor be... the musician and his young ... can wife. Both wept and ... breaned.

Mohr has been five years in ... United States and one year in ... Angeles. Previous to coming to ... country he served a year in the ... man navy.

Greene is a sailor and has ... six months in the United States ... was taken into custody at the ... bor.

Ewald told the authorities he ... born in Mexico of German par... He was arrested on May 23.

Vogel is a rather distinguish... looking German of tall stature, ... has been eighteen years in ... United States, a year and a half ... which has been spent in South ... California. He was arrested on ... 23 by Deputy United States Mar... Bassett.

Schlieter was brought to ... County Jail on April 29 by Dep... United States Marshal Bell. Not... ing could be learned concerning ... past life from the Federal aut... ities.

Acker was arrested at San Di... He has been working at ... Springs and has lived twenty mo... in this country, one year of w... has been spent in California.

Kohler was arrested by the ... ice war squad and turned ov... Deputy United States M... O'Leary. He is a native of G... many and has resided eight ye... the United States.

CAMP KEARNY.

[CORRESPONDENCE.]

Angelo of the Grizzlies. ... ate life he was engaged in ... models in clay, plaster and ... certain kinds of stone. In ... was for two years a foreman ... plant of that kind, and was ... aged in his chosen occupation ... Santa Barbara when Maj. ... Edward White's battery was ... ordered to join his strength with ... the Huns. His artistic ... began to creep out, with the ... sult that Col. Thornwell Mo... headquarters now has an ... grizzly bear in cement, and ... coat of arms, or insignia, of ... artillery, and a cement path ... cement walks are also beginning ... adorn the neighborhood.

Visitors to Camp.

Antolini is in Battery C, ... was recruited largely by J. ... and E. C. Durfee, both of ... Barbara. Mr. Durfee made a ... to Camp Kearny recently, and ... surprised when he learned ... though he fought in the Civil ... he could not fight in the ... war, except as a member of ... Home Guards in support of ... troops. He would have liked ... go, but could not. He is ... to the camp to the national ... for the G.A.R. and a ... Starr King Post, Santa ...

Promotes Boxing.

One gets an idea of what ... is doing for their country ... to see such men as "Kid" ... Kelly, who was once a ... motion-picture director, ... around camp with a new ... fighter or ripping about in ... fight." It was not long since ... "Kid" had his own particular ... army of "supers" and ... of actresses. Now he is a ... and seems to be glad of it. ... did lots to do with boxing ... is right at home when it ... arranging for them. He is ... when it comes to puttering ... boxing ring.

May be Promoted.

Capt. Wallace C. Pulton, ... camp to Maj.-Gen. Pres... long, has gone to Camp ... He was relieved as aide ... on active duty as a ... It being rumored that he ... line for promotion. He was ... adjutant of the last officers' ... school, and is a graduate ... West Point. He was an infantry ... in the Fourteenth Infantry.

Gold Service Flag.

Co. K, One Hundred and ... Infantry, is laying claim to ... flag and recently hung out ... with nine stars in it, repre... the men said, "the boys ... joined the army in France."

Commissioned Chaplain.

Frank Arbuckle, who ... merly pastor of the Pres... Church of Fillmore, and ... Y.M.C.A. secretary for ... months, is the first from ... secretaries to be commissioned ... chaplain. He has been ... a first lieutenant and ... port to Camp Taylor, Ken...

Passed North.

N. F. Turner, ... secretary of the Y.M.C.A. ... structed to report to the ... take up work there as ... little man.

New Buildings.

HARBOR'S FAST GROWTH RAISES SERVICE PROBLEM.

Demand for Gas, Light and Water Presses Close on the Supply.

...t growth of the residential ...ights in the harbor district ... has been so great during the ... few years that public service ...orations have difficulty in keeping ... with the demand for gas, ... and water. In order to see ... proper service is provided to ... homes, the San Pedro Civic ... is preparing reports to the ... ment as a step to insure an ... supply of material for needed ... construction.

...e have been instances where ... has been hampered because ... inability of the companies ... gas and electricity to keep ... the growth. This has been ... due to the shortage of ma... and labor. The question of ... shortage will be placed be... the government as a war con... in view of the housing con... at the harbor. Not only ... several thousand more houses ... for shipyard workers and ... stationed at the naval and ... training camps, but also ... many industrial plans now on ... permanent basis.

...creased pay roll in the har... district during the past year ... one of the most remark... developments of Southern Cali... Workers at San Pedro are ... receiving about $1,750,000 a ... and before the end of the ... it is expected this will be in... to $2,000,000 a month. Ship... contracts already given out ... government amount to an ag... of $15,000,000, with pros... substantial additions.

OTHER FEATURES.

...e building of ships is only ... a number of features that ... attributed to the prosperity ... harbor district. The Fort ... barracks and the Sub... are permanent institu... that will also bring hundreds ... families to live at the harbor ... homes are provided.

...e mining of fish is an infant ... that has had an astound... development. The fish indus... try alone will amount to about $8,000,000 this year and gives employment to more persons than the $12,000,000 annual lumber industry, which for a generation was almost the sole industry at the port. The oil shipments this year will amount in value to about $6,000,000.

All this development with shipbuilding has contributed to a demand for homes that probably will not be satisfied for several years in spite of the remarkable activity in building at the present time. During the last four months the building permits in the harbor district have exceeded $1,000,000. At this rate it is probable that building for 1918 in the harbor district will break all records on the Pacific Coast for a community of 20,000 and may run some of the big industrial communities of the East, like Gary, Ind., a close race for rapid development.

NEED MORE SCHOOLS.

Not only has the increase in population in the harbor district taxed housing facilities, but also educational, religious and social institutions as well. The Board of Education has just called for bids for six new bungalow schoolhouses to relieve crowded conditions in the schools. Two will be built at Terminal Island, and one each at Fifteenth street, Fish Harbor, Barton Hill and Fish Harbor schools.

Several of the churches have also found that pews that were often, before the recent development, sparsely filled are now too small for their Sunday congregations.

The biggest project for immediate relief of housing conditions that has been proposed is the subdivision of the Dodson ranch under the direction of the San Pedro Community Association, which has a contract with Mrs. Rudecinda F. S. de Dodson for the purchase of the property. This ranch comprises 880 acres of the most accessible land in the harbor district that is still intact in one large holding. It is planned to release the ranch in forty-acre units so that building companies and others who can promote housing plans will have an opportunity to help solve the problem.

$8,074,332.

APRIL SETS NEW MARK FOR HARBOR BUSINESS.

...PRIL, was a banner month for ...commerce at Los Angeles ...Harbor. Incoming and out... commerce totaled $8,074,332 ..., says a report filed with ... Woodman yesterday by Traf... Manager Matson. Following is ...mination of the report:

...ound domestic merchandise ...ding lumber,) 22,508 tons, ...,167; inbound domestic lum... 10,593,412 feet, board measure, ... tons, $1,426,176.

...tbound domestic com... 18,127 tons, $5,609,667; total ...ound domestic commerce, ... tons, $8,557,143; total in... foreign commerce, 165 tons, ... total outbound foreign commerce, 771 tons, $35,661; total outbound Hawaiian commerce, 6951 tons, $61,541.

Total all domestic commerce, in and out (excluding lumber,) 69,020 tons, $6,530,640; total all domestic commerce, in and out (including lumber,) 139,639 tons, $7,966,810; total all foreign commerce, in and out, 826 tons, $45,981; total all Hawaiian commerce, in and out, 6951 tons, $61,541.

Total all inbound commerce, 93,292 tons, $5,629,047; total all outbound commerce, 54,234 tons, $2,454,285.

Grand total all commerce, 147,526 tons, $8,074,332.

The arrivals and departures included commercial vessels, arrivals, 171; departures, 170. Net tonnage, arrivals, 144,141; departures, 145,893.

Work Begun.

WILL MORE THAN DOUBLE HARBOR'S WATER SUPPLY.

...WORK just begun at the har... will more than double ... the water supply of that dis... and will assure an adequate ... at all times for the present ... for the territory of 2300 ... which the city proposes to an... well.

...truction of a new water reser... to serve the harbor with a ca... of 15,000,000 gallons, or six ... the capacity of the reservoir ... use, is under way. The old ... of 2,500,000 gallons will ... rebuilt and the two reser... will maintain a supply of 17,... gallons when full.

...ase of water in the harbor ... caused by the enormous de... from the shipyards, naval ... station, Submarine Base, ... MacArthur, and other districts ... plants, forced the water board ... immediate action to prevent ... shortage.

...itional wells will be built at ... in the Wilmington district, ... the pumping plant for the ... harbor section is located. The ... plant is now being doubled ... the arrival of additional pumps ... other equipment. Surveyors ... at work last week going over ... territory, which it is proposed ... soon, and where a water system, costing about $230,000, will be put in.

FOR AMERICANIZATION.

Special Educators Needed for the Work, Says Immigration and Housing Official.

Mrs. Frank A. Gibson of the State Immigration and Housing Commission yesterday addressed the City Club on the problem of Americanizing the foreign born.

She said there are 5,000,000 illiterate persons in the United States and that while considerable good work is going on in connection with educating them, the country needs special educators and the bureau of education should be under the charge of a centralized body.

OFF TO FIGHT, LEAVES MONEY.

Enlisting Joins Marines and Sells Clothes for Thrift Stamps.

John L. McShane applied at the Marine Corps recruiting station in the Central Building for enlistment. He wanted to "go over" at once, but was informed that he would first have to go to the training school at Mare Island. He took the examination, passed it successfully, and is now one of the "first-to-fight" men.

On leaving last night he asked Sergt. Sutton what he must do with his civilian effects. "Dispose of your excess clothing and invest your money in Thrift Stamps," replied the sergeant. A little later McShane returned, pulled out a $100 bill, and in ten minutes had exchanged it for that amount in Thrift Stamps.



John L. McShane,

Who enlisted in the marines here and sold his civilian clothing to buy Thrift Stamps.

Exactly What We Are Fighting For.



One of the new army posters.

Depict Hun Barbarity.

NEW POSTERS TO SPUR RECRUITING FOR ARMY.

A NEW series of army recruiting posters has just been issued and will shortly flame from every available public posting place. Aiding the government in its various war activities are many of America's leading artists and illustrators, advertising and publicity specialists. Inspired by the great cause of humanity, these men have raised the art of advertising to a higher standard than ever before.

The San Francisco recruiting headquarters recently held a contest for illustrated posters and the prize-winners have received widespread attention throughout this country and abroad. Some fairly breathed the spirit of the Marne bridge and of Cantigny, while others faithfully portrayed the horror and the menace of Hun brutality.

When the "Destroy This Mad Brute" poster first appeared on the boards, crowds gathered and there were some who thought it too horrible. Yet it has proved to be one of the most effective means ever devised to get recruits. There are a few persons who may think the little Belgian boy poster is an exaggeration, but like the entire series it is a faithful portrayal of a truth. The artist, F. N. Beringer of San Francisco, saw the little fellow while in New York. Minus his hands and eyes, this forlorn little figure arouses a sympathy which grips the heart.

The latest brutality practiced by the Huns has given the idea expressed in a sketch "Hun Mercy." This design was executed by Harry L. Bailey of Los Angeles, whose work has been recognized among the best in art centers from coast to coast. In an effort to carry on this work, the San Francisco district is raising funds through the distribution of national organization tablets, the proceeds from which are devoted to securing enlistments in various branches of the army.

FRAUD CHARGE HEARD.

Brokerage Firm Asserts Money was Advanced for Purchase that Proved Mythical.

Testimony was heard before Justice Brown yesterday in the charge of fraud made against Julius Langner by Quirk brothers, dealers in stocks and securities, with offices in the Hibernian Bank Building. It is alleged that Langner represented to the firm that he had an opportunity to buy a $1000 bond of the Victor Portland Cement Company for $650, and that he had a purchaser, W. H. Jacobson of No. 1235 West Twelfth street, who would give $725 for the security. He exhibited a check, it is said, for $50, signed by Jacobson as an earnest of the deal.

On these representations Quirk Bros. advanced to Langner $400, which he said he needed to carry out the deal, the understanding being that the profit of $75 was to be divided among them. Fraud in the transaction is alleged, as Jacobson, the alleged purchaser of the bond, never appeared. Langner stoutly denies any wrong-doing in the trade. The case will be resumed tomorrow afternoon.

UPLAND OFFICER RECOVERING.

[LOCAL CORRESPONDENCE.]

UPLAND, June 8.—Officer Judd F. Sawyer, of Upland, who has suffered for some time with a distress in his side, was operated upon at San Antonio Hospital, and a tumor removed, a few days ago. He is reported progressing nicely toward recovery.

COMB SAGE TEA INTO GRAY HAIR

Darkens Beautifully and Restores Its Natural Color and Lustre at Once.

Common garden sage brewed into a heavy tea, with sulphur and alcohol added, will turn gray, streaked and faded hair beautifully dark and luxuriant. Mixing the Sage Tea and Sulphur recipe at home, though, is troublesome. An easier way is to get the ready-to-use preparation improved by the addition of other ingredients a large bottle, at little cost, at drug stores, known as "Wyeth's Sage and Sulphur Compound," thus avoiding a lot of muss.

While gray, faded hair is not sinful, we all desire to retain our youthful appearance and attractiveness. By darkening your hair with Wyeth's Sage and Sulphur Compound, no one can tell, because it does it so naturally, so evenly. You just dampen a sponge or soft brush with it and draw this through your hair, taking one small strand at a time; by morning all gray hairs have disappeared. After another application or two your hair becomes beautifully dark, glossy, soft and luxuriant and you appear years younger. Wyeth's Sage and Sulphur Compound is a delightful toilet requisite. It is not intended for the cure, migitation or prevention of disease.

FREE TO ASTHMA SUFFERERS

A New Home Cure That Anyone Can Use Without Discomfort or Loss of Time.

We have a New Method that cures Asthma, and we want you to try it at our expense. No matter whether your case is of longstanding or recent development, whether it is present as Hay Fever or chronic Asthma, you should send for a free trial of our method. No matter in what climate you live, no matter what your age or occupation, if you are troubled with asthma, our method should relieve you promptly.

We especially want to send it to those apparently hopeless cases, where all forms of inhalers, douches, opium preparations, fumes, "patent smokes," etc., have failed. We want to show everyone at our own expense, that this new method is designed to end all difficult breathing, all wheezing, and all those terrible paroxysms at once and for all time.

This free offer is too important to neglect a single day. Write today and begin the method at once. Send no money. Simply mail coupon below. Do It Today.

FREE ASTHMA COUPON

FRONTIER ASTHMA CO., Room 787, Niagara and Hudson Sts., Buffalo, N. Y. Send free trial of your method to:

.....

.....

.....

The Broadway Department Store ||| Broadway, Fourth and Hill

Decorative Cretonnes---New and in Brilliant Colorings Are Attracting Attention



—In this fourth floor drapery section the new cretonnes that have come are indescribably pretty, and just now cretonnes are coming into their own.
—For summer days call for cretonnes; so many things can be made so much more attractive with just a touch of cretonne.
—The new cretonnes for bags, for pillows, for covering, for furniture, for boudoir sets.
—And one of our designers has produced something original in a cretonne apron, which we will be glad to show you.
—Then there are cretonnes for side drapes, and many other uses.
—You should see these. The 4th floor is an inspiration these days.

Marquisette Curtains $1.75

—These have the hemstitched border. Inexpensive, durable and practical for nearly any room.
—Not only do they look well, but they are so durable because they launder so well. This introduces an excellent line of curtains ranging in price upwards to $2.35.

Distinctive 9x12 Wilton Rugs In DiningRoom Patterns

—Small or allover patterns in colors of blue, rose, gray or green, brown or black.
—The very highest character of rug weaving in patterns that will give a distinctive air to the dining room. These are priced $75.
WILTON FRINGED RUGS—Medallion, floral and allover patterns in rose, blue, tan, brown and black. Appropriate for living and dining-rooms. Priced $72.50 and $75.00, in the 9x12 size.

Inlaid and Printed Linoleum Remnants at Half Price

—Remaining pieces of linoleum, 2 to 10-yard lengths in the inlaid and printed patterns to go at half regular selling prices Monday, in the Rug section, 4th floor.
MATTING AND CARPET REMNANTS AT HALF—These are pieces ranging up to 10 yards. Various designs to go Monday at half regular selling price.
Fourth Floor.

In the Better Homes You See These New Shades with Edging and Insertion

—In times gone by we were prone to think that a shade was "just a shade," but manufacturers have gotten away from the stereotyped shade and now there is quite an art in selecting new window shades.
—We show shades finished with lace edging and insertion that add wonderfully to the appearance of the room and the outward appearance of the house.
—We are very pleased to furnish estimates on the various styles of laces and edgings that may be used on these shades. Fourth Floor.



The Manufacturer Has Advised Us That on July 1st the Prices of Nemo Corsets Will Advance

—The advance has been made owing to the increased cost of materials used in the making of corsets and labor—though we have not as yet been notified which of the Nemo models will be affected by this advance.
—We would, therefore, advise those who wear Nemo corsets to take advantage of the present prices.
—Nemo corsets have distinctive patented features possessed by no other make.
—The Broadway right now has one of the most complete stocks of Nemo corsets from which to choose.
—Low, medium or high bust models. Prices ranging from $2.50 to $10.

Nemo Brassieres $1 and $1.50

—Private fitting rooms, and experienced corset fitters. 2nd floor.

First Quality Full Fashioned Novelty Silk Stockings $1.25

—Good news for those who desire an extra supply of silk stockings, for these are now selling at a very much higher price. Two lots, 60 dozen in all.
—Some are all silk, some have elastic lisle garter tops. Novelty effects. Sizes 8½ to 10. Out Monday at $1.25.

SILK BOOT STOCKINGS 85c—Three prs. $1.50—Silk up to the boot length with elastic lisle tops. First quality stockings. 100 dozen to sell. Black or white. Sizes 8½ to 10. Out at 85c, or three pair $1.50.

CHILDREN'S LISLE STOCKINGS 35c—Three for $1. Mercerized lisle thread. Good looking stockings with slight irregularities, priced special because of this fact. Sizes 5½ to 9½. Aisle 2.

There Is An Increasing Demand for The Slip-Over Sweater for Sports Wear

—They're so comfortable, they're so attractive and they're so altogether practical that women have taken to them, and a visit to the links most any day will see these sports sweaters in evidence.
—One model has a large sailor of Angora wool in contrasting color, another has sailor collar and sash, with novelty weave on collar and bottom of sweater. Then there are the link-in-link weave sweaters without collars. Priced $4.95 to $9.75. Second Floor.

Think of the Saving on These Silk Top Vests at $1.59

—Women are becoming more and more partial to these silk top vests in the low neck, sleeveless style, with fine mercerized lisle thread body. The top is embroidered in different designs. Sizes 36, 38 and 42.
—Here are 20 dozen that are reinforced with under-arm shield. Garments that ordinarily bring a much higher price. Two lots grouped at this June Sale price, $1.59.

GLOBE UNION SUITS 85c—Two for $1.50. Women who appreciate a well-fitting garment, know the merits of Globe tailor-made union suits. One and one ribbed. Cuff or umbrella knee; low neck, sleeveless styles. Some have the French band top, others lace trimmed. 60 dozen. Underpriced to 85c, two for $1.50. Sizes 34 to 38.

BOYS' NAINSOOK UNION SUITS 50c—Barred nainsook for warm summer days. V-neck, sleeveless, cuff knee; garments that were purchased in a special way and will be sold under the same circumstances. Sizes 6 to 12 years. 50c garment. Aisle 6.

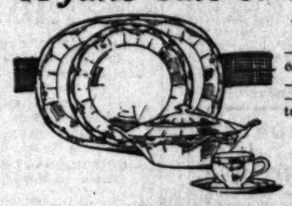
Kimonos $1.95 of Figured Crepe

—For the warmer days that are coming these pretty, cool, comfortable kimonos will be much appreciated. They're moderately priced, too, when you consider what the materials bring regularly.
—Some are in the empire style; medium low neck, short kimono sleeves. Others in the loose effect, low neck, three-quarter length sleeves. Sizes 36 to 44 at $1.95. Third Floor.

Hemming Free!

—EVERY day is free hemming day at "The Broadway"—Baby flannels, table linens, etc.—Second Floor.

A June Sale of White and Gold American Porcelain Edwin M. Knowles Surplus



—The prices at which this white and gold porcelain ware will be sold are much less than it could be bought for regularly.
—The surplus remaining after large orders have been filled.
—This is staple porcelain ware, and the prices will surely interest those who have dinnerware to purchase for ordinary use.

—Bread and Butter Plates at 10c.
—Pie Plates at 11c.
—Dinner size plates 15c each.
—Fruit or Berry Saucers 9c each.
—Covered Casseroles at $1.25.
—Teapots at 95c.
—Cream Jugs at 28c.
—Larger Jugs at 37c.

50 Piece Cottage Sets $11

—This is in the Mayflower shape in the same white and gold pattern. Sufficient pieces for six persons, and as a Monday feature, if you prefer, we will allow you to select fine thin china tea cups and saucers instead of the porcelain.

50 Piece Sets at $10

—30 sets of these, Mayflower shape, pretty pink spray decorations. This is also sold in open stock.

First Quality Old English Enamelware 29c Each



—300 pieces of this Old English enamelware. Way less than regularly for Monday's selling. The assortment includes four quart saucepans with handle and lip. Also colanders, choice 29c.

Acme Ice Cream Freezer $1.50

—Rapid, simple, economical and sanitary. Uses practically a half less ice than the wooden freezers.
—The 2-quart size, $1.50.

Percolator $1.50

—Pure aluminum, 5-cup size percolator. Makes delicious coffee. Fifth Floor.

Perfo Cookers 69c

—It's a small size oven that fits over a single burner. Will bake potatoes, pies, etc. Just 100 underpriced for the day. Fifth Floor.

Paprus Plates, 25 for 7½c

—Water-proof paper plates for picnics or light housekeeping. Limit 4 packages to a customer. Underpriced for Monday. Fifth Floor.



Sleeve Board 49c

—Nicely finished basswood. May be fastened on the table. Fifth Floor.



Fifth Floor

ARTHUR LETTS The Broadway Department Store BROADWAY FOURTH AND HILL

Please Turn to Pages 9 and 14, Part II.

From Camera for Red Cross at so Much a Head.



Friday Morning Club women in their film appearance.

They are, left to right, seated, Miss Myra Belle Miller and Mrs. L. B. Coates; standing, Mrs. Robert P. Holmes, Mrs. W. A. Heitmann, Mrs. Frederick Hickok and Mrs. Fred Wild Poor.

In Silent Drama.

FORTY CLUB WOMEN REGISTER CLASS; RED CROSS BENEFITS.

BY ALMA WHITAKER.

FORTY stylish dames from clubland earned $200 for the Red Cross, Tuesday, as film actresses. There was visible excitement when the Biograph Film Company offered to make the donation in exchange for the services of forty "stylishly-clad ladies" to populate and add "class" to the entrancing garden party scenes in the new play, "The Man from Broadway," to be filmed in the lovely Arthur Letts gardens in Hollywood. The response was prompt and adequate, and whether they proved future film heroines or not, the Red Cross is richer by that amount.

As the order had gone forth that participants appear on the scene promptly at noon, sumptuous machines were loaded with amateur "extras" long ere anyone thought of so mundane a thing as lunch. And thereby hangs a tale. Arrived at the Letts grounds, an impressive scene was in the making, with Grace Darmond, the lovely serene princess, and her consort in brave Cmarish uniform, ensconced in a royal box, with Earl Williams, the gallant American hero, leaning intimately over the Princess's chair. It was obvious from the start that the amateur "extras" had got donned their flutteriest party dresses and shady hats and parasols in vain.

GIVE 'EM THRILLS.

The occasion was full of thrills for the novice, who would come upon a company of gorgeous looking soldiers lying around on the grass awaiting their cue, or haughty looking specimens of masculinity, in frock coats and silk hats, looking cynical and bored under a rose bower, while gay little ladies calmly smeared grease paint and lip tints and eye-beading over their pretty countenances.

As the hours wore on our amateurs became restive. No one seemed to care whether they were there or not, it was 2 p.m., and lunch became an imperative thought. They had rather expected to be home again by now. Then a rest interval was proclaimed and all the professionals brought forth sustantial looking lunches. Even the beauteous heroine, who looked as if she couldn't eat anything but rose leaves and morning dew, produced two whacking big boxes of doorstep sandwiches, sat on the steps, and proceeded to pass liberal morsels through her rosebud lips. It was tortuous. The stylish amateurs looked on in anguish. Then one more empty than the rest confided her stress to the beautsous heroine—and Grace Darmond nobly shared her doorsteps with the famished "extra"—and believe me half a sandwich is eminently superior to no bread.

SUIT, EARLY.

At 4 p.m., Director Conaway suddenly remembered the presence of the Red Cross extras, modulated his voice to dulcet courtesy, and began giving palpitating orders. Each lady was given a handsome professional actor escort—and it was awfully lucky, as they all got the ones they had previously marked for their pet choice. They were to stroll about the grounds in animated conversation and register vivacious interest. Oh, but that was quite, quite easy under the circumstances. They all knew each other's first names in no time at all. But after one scene had been taken, several of these stylish extras remembered urgent engagements, and one by one they slipped off to their machines and departed. After all, just one person would never be missed. But when but four of them were left for the last scene at nigh 5 p.m., Director Conaway was saying hard, hard things about stylish amateurs. The precious four left, however, were fortunately, Mrs. Robert Holmes, Mrs. Fred Hickok, Miss Myra Miller and Mrs. L. B. Coates, who, as their club activities have long since proven, see any job they undertake through to a finish. They therefore figure prominently in the last scenes and as a special mark of favor Mr. Conaway gave them an extra $5 each for their very own—the first money any of them had ever earned.

The picture will be produced in about six weeks and the Biograph company has promised to give a pre-view in Los Angeles for the benefit of the Friday Morning Club's Red Cross auxiliary.

Active.

CHAMBER OF COMMERCE WAR WORK INCREASES.

DEMANDS upon the Chamber of Commerce to aid the government in its war work are increasing constantly. Since the declaration of war more than a year ago the scope of the chamber work has widened until at present the larger percentage of its activities are directed toward crushing Kaiserism forever, states the Chamber of Commerce bulletin.

These demands upon the chamber are not confined to the officials and various departments, but extend to standing committees, special committees and members. Never before has there been such co-operation on the part of the membership and never before has it been as necessary for every member in the organization to devote some portion of his time to organization work. No officer or member has attempted to beg off from any assigned duty when told that the matter involved was government work and necessary to win the war.

Some of the activities of the chamber indicate the general trend of its work during war time. These include: Co-operating with the government in establishing a balloon site and training station at Arcadia; performing similar offices in the aviation training school now in operation at Riverside; fathering submarine base project; initiating war garden idea for Los Angeles; relieving labor tension in the agricultural districts; initiating home products campaign to save car space; locating scores of new industries which are adding materially to Los Angeles' pay roll; protecting membership from unworthy fund solicitations; acting as intermediary in obtaining thousands of dollars' worth of government business for Los Angeles firms; providing free offices and equipment for a score of government departments and patriotic organizations; initiating the California French relief ship cargo; raising thousands of dollars for the Hemet-San Jacinto relief fund; directing patriotic mass meetings each Sunday afternoon at Exposition Park for public education in war matters and acting as a clearinghouse for governmental activities in the Southwest.

Much of the work done for the government is highly confidential and receives no publicity. Although accomplished without fuss and ballyhoo, it is none the less important and appreciated by the authorities at Washington. The chamber is making good its proffer to the government, made immediately after war was declared, to aid in every way possible in the successful prosecution of the war.

Causes Arrest.

DICTOGRAPH IS USED TO TEST ARTIST'S LOYALTY.

A DICTOGRAPH operated by officers of the army intelligence bureau caused the arrest of L. N. Legendre, a Sierra Madre artist and cartoonist, who was bound over for trial in $1000 bonds on a charge of Espionage Act violation by United States Commissioner Long yesterday.

Complaints had reached Federal officers that Legendre had been discussing the world war in uncomplimentary terms to America. He was invited to a downtown office building to talk over a possible order for work. A dictograph was in place and this is what is stated to have been recorded by the instrument as having been said by Legendre:

"I had to laugh this morning when I read the papers and saw that inasmuch as the U-boats had not sunk any warships off the Jersey coast, it was a great American victory. It doesn't take much for these people to accumulate a victory. It is a defeat for America and a big defeat."

Testimony as to other alleged remarks against the government by Legendre became so strong that the commissioner requested women present to leave the courtroom. It was disclosed that a search by Federal officers of Legendre's Sierra Madre home uncovered further alleged incriminating evidence.

Legendre's wife is a worker for the Red Cross at Sierra Madre. His bondsmen are Frank K. Green and Charles G. Putnam. He was represented in court by Attorney Charles L. Evans.

INCORPORATIONS.

The Sanborn Laboratories Corporation; incorporators, Pascal H. Burke, Oscar D. Bennett and Clyde W. Slater; capital stock, $75,000; subscribed, $300. The Rau Commonwealth Corporation; incorporators, W. J. Rau, H. B. Webster, A. A. Russ, C. L. Belt and Vincent Morgan; capital stock, $100,000; subscribed, $50. The Rafu Show Company, Inc.; incorporators, Shiyogo, Tanaka, Nobutaro Okamura, Gonsuki Nishimura, Shintaro Hayashi and Jenjiro Itoya; capital stock, $10,000; subscribed, $50.

"PAT" O'BRIEN COMING.

Aviator, Who Escaped from Germany After 8000-Foot Fall, is to Tell Experiences.

Lieut. "Pat" O'Brien, of the British Flying Corps, the intrepid American aviator, who escaped from his German guards after an 8000-foot fall into the hands of the enemy, is coming to Los Angeles the 21st inst. to tell the story of his thrilling escape and harrowing experiences, a story that held King George spellbound in a fifty-five-minute interview, the longest interview granted by the English King since the beginning of the war. He will speak in Trinity Auditorium.

After falling into the enemies' hands, Lieut. O'Brien jumped from the window of a train going thirty-five miles an hour, on which he was being taken to the prison camp, and then spent seventy-two days crawling across the German empire, most of the time in full uniform of Royal Flyers. Lieut. O'Brien is only 27 years of age, an American of Irish descent, born at Momence, Ill. He is now on a three-months' leave and is seeking a transfer to the American army, so that when he re-enters the struggle he will fight under the flag of his own country. Lieut. O'Brien is well known here, being a member of Islam Temple, A.A.O.N.M.S.

Hair Removed DeMiracle

This method for removing superfluous hair is totally different from all others because it attacks hair under the skin as well as on the skin. It does this by absorption.

Only genuine DeMiracle has a money-back guarantee in each package. At toilet counters in 60c, $1 and $2 sizes or by mail from us in plain wrapper on receipt of price.

FREE book with testimonials of highest authorities, explains what causes hair on face, neck and arms, why it increases and how DeMiracle devitalizes it, mailed in plain sealed envelope on request. DeMiracle, Park Ave. and 129th St., New York.



As Pure As The Lily

"Her complexion is like a Lily"— the beautiful velvety softness of her skin with its radiant pearly-white appearance is obtained thru the use of

Gouraud's Oriental Cream

Send 10c. for Trial Size

FERD. T. HOPKINS & SON New York

The Store Within a Store — Eight North, Five South Elevators.

THE BROADWAY BASEMENT

The Store Within a Store — Phones 10571, Broadway 7300.

Men's Golf

Shirts 98c

—A good assortment of well made percale shirts, cut large and roomy, and all are perfect. Some have starched, others soft cuffs. Sizes 14 to 17 in the lot.

Men's Balbriggan Shirts and Drawers 39c

—In ecru only. The shirts have short or long sleeves in sizes 34 to 46. The drawers are ankle length and in sizes 32 to 44.

Men's Athletic Union Suits $1.00

—Closely woven cotton union suits in the sleeveless, knee length style. Have ribbed band across back. Sizes 34 to 46.

Men's Union Suits 75c

—Balbriggan union suits in ecru only. Have short sleeves and are in ankle length. Sizes 34 to 46. There are slight imperfections here and there.

Men's Socks 17c

—Or three pair for 50c. In black only. And sizes 9½ to 11½. Reinforced at heels and toes and have elastic tops.

The Broadway Basement

Corsets at 59c

—New models in low or medium bust. Made of good quality coutil and well boned. Sizes 20 to 30.

BANDEAUX and BUST CONFINERS 49c
NEW BRASSIERES,
SPECIALLY PRICED AT 49c

The Broadway Basement

Suits, Coats and Dresses

Grouped in Two Lots and, in Many Instances, Priced Less than the Original cost

At $12.50 and $15.00



—There are about 250 garments in each lot. They are all new and made of excellent quality materials in modish colors. Dozens and dozens of the most desirable styles of the season.

The Coats, Suits and Dresses at $12.50

—THE SUITS are made of poplin, serge, tricotine, tweed mixtures and black and white checks. Well lined.
—THE COATS are made of poplin, and velours in assorted styles and colors.
—THE DRESSES are extra good styles, in either fancy or conservative models. Silk taffeta, satin, jersey and Georgette crepe are the materials used.

The Coats, Suits and Dresses at $15.00



—THE COATS are full 50 ins. long and made of velour and poplin. There are also a number of sleeveless velvet jackets.
—THE SUITS are made of serge, poplin, tweeds and novelty checks. Lined with peau de cygne, satin and other fancy materials.
—THE DRESSES are of the better quality. Attractively made of taffeta, Georgette crepe, satin, crepe de chine and jersey. Good assortment of colors, styles and sizes.

The Broadway Basement

1000 New Wash Skirts at $1.49, $2.50, $2.95, $3.50 and $3.95

—The materials used are pique, gabardine and white corduroy. From the pictures you may obtain an idea of some of the styles.
—Regular sizes from 25 to 32 and extra sizes from 33 to 38. This is an opportunity for you to select a skirt from a most complete assortment.

Undermuslins

Petticoats 79c

—Knee length or long muslin petticoats. Also envelope chemise prettily trimmed, at the same price.

Another Assortment Priced at $1.49

—Included are muslin petticoats, nightgowns, princess slips and envelope chemise. A very attractive and varied assortment of styles. Daintily trimmed with laces and embroideries.

Undermuslins at $1.25

—Another assortment of muslin petticoats, princess slips, envelope chemise and night gowns that are priced for Monday at $1.25.
—Made of good quality muslin and effectively trimmed with laces, tucks or embroideries.

Sateen Petticoats $1.95

—A recently received shipment. Well made and finished with tailored tucked flounce. These are of white sateen.

Bungalow Aprons 89c

—Made of light or dark percales in an assortment of pretty styles.

Fancy Bordered Marquisette 35c Yd.

—Fine mercerized marquisette that is 36 ins. wide; in cream, ecru and white. Has fancy hemstitched border.

36-In. Cretonnes Underpriced at 25c Yd.

—Pretty all-over patterns in lengths from 2 to 5 yds. Many attractive color combinations.

The Broadway Basement

Pink and White Bridal Hats

—Many pretty hats that are suitable for the bride or her attendants. Then, too, they may be worn for other occasions. Those priced at $6.95 are made of white silk Georgette attractively trimmed with pretty hand-made flowers. The hats at $5.95 are of white hemp with pink flowers veiled with French crepe. Other styles priced at $4.85.

Brides' Veils made of net and French crepe at moderate prices.

The Broadway Basement

Suits at $14.95

For Younger Men

—Excellent materials in shades of gray and brown, cut in the popular belted models that the young fellows like. Quarter or full lined and in sizes from 33 to 39. Men's Section.

The Broadway Basement

Men's Khaki Trousers $2.50

—Extra heavy khaki trousers that are strongly made and finished with tunnel loops, flaps and cuffs. Sizes 28 to 44 waist. Men's Section.

The Broadway Basement

Boys' New Blouses 85c

—Fine percale and madras blouses in neat striped patterns. Made in the tapeless style and in sizes 6 to 16 years. Boys' Section.

The Broadway Basement

Boys' Corduroy Knickers $1.35

—Serviceable knickers made of wide wale corduroy and finished with belt loops and taped seams. Sizes for boys from 7 to 15 years. Boys' Section.

The Broadway Basement

Boys' Tub Suits $1.15

—Made in the Billy Boy style of neat striped or plain materials. Neatly trimmed and in sizes from 2½ to 8 years. Boys' Section.

The Broadway Basement



Five Items of Exceptional Interest

38-in. White Voile 19c yd.

—Sheer, nicely mercerized voile that is 38 ins. wide and priced less than wholesale for Monday.

Bleached Bath Towels 12½c Ea.

—40 dozen of these 17x32 inch bath towels to sell on Monday for less than mill price today. Limit one dozen to each purchaser.

Hemmed Napkins 38c Doz.

—Neat dice patterns; measure 14 ins. square.

72x90-In. Seamless Sheets $1.25

—Good weight sheets in the 72x90-in. size which includes the hems. Limit of 4 to a customer.

58-In. Mercerized Damask 49c Yd.

—Nicely mercerized and good weight. Pretty patterns and priced way less than ordinarily.

The Broadway Basement

35-in. All-Silk Chiffon Taffeta $1.19 Yd.

—Full range of street and evening shades. Beautiful, lustrous chiffon taffeta that is liberally underpriced for Monday.

48-In. All-Wool French Serge and Gabardine $2.95 Yd.

—White French serge and gabardine of a weight suitable for tailored skirts, coats and suits. An exceptionally good value at $2.95.

The Broadway Basement

42-in. Swiss Embroidery Flouncings at 59c Yard

—To effect a complete clear-away we have underpriced these embroidery flouncings to 59c for Monday. Pretty eyelet and flower patterns.

Pretty Laces at 7 1-2c yd.

—Fine Vals, Normandy Vals, Point de Paris, Cluny and Novelty laces in widths from ½ to 2½ ins. White and ecru, in assorted patterns.

The Broadway Basement

Low Footwear at $2.69

—800 pairs women's new summer footwear to sell at $2.69 on Monday. In the assortment there are pumps, strap slippers and oxfords. Some are of patent leather, others dull kid, two-tone effects or white canvas.

—All sizes but not each style in each size. Some slightly imperfect in this broken line of low shoes.

The Broadway Basement

Children's Wear

—GINGHAM DRESSES $1.98—Pretty plaid gingham dresses in sizes 6 to 14 years.
—PLAY SUITS 89c—Dark blue with red or blue trimming. Sizes 2 to 8 years. Underpriced.
—ROMPERS 98c AND $1.25—In white and plain colors. Elastic or open knee. Sizes to 6 years.
—GINGHAM DRESSES $2.95—Trimmed with plain chambray. In sizes for misses 14 to 20 years.
—CRIB BLANKET 98c—With either pink or blue border. 32x42 ins. A Monday special.

The Broadway Basement

Buy W.S.S. Every Day

Hand Scrubs 5c

—With solid wood back and underpriced about half.
—LARGE HARD GRASS SPONGES 12½c EA.—Ordinarily they would sell for considerably more.
LILY OF OLD FRANCE COLD AND PEROXIDE CREAM 10c JAR—This is a cream of better quality than usually sells for 50 per cent. more.
TALCUM POWDER 15c CAN—In an assortment of different odors: 15 oz. net weight.
TOOTH BRUSHES 9c EACH—Good grade brushes at a low price. One of Monday's specials.
IVORY FINE COMBS 5c EA.—Some of these combs are of Pyralin ivory and all are exceptional values at 5c.

The Broadway Basement

—Bedding

—Three items, worthy of your consideration, from the Bedding Department of The Broadway Basement.

Plaid Blankets $3.95 Pr.

—A limited quantity in assorted plaid patterns. Factory imperfections make this price possible.

19x26-In. All-Feather Pillows $1.10 Ea.

—Covered with good grade ticking and weigh about 3 lbs., each.

Beacon Baby Blankets 75c

—Fine quality in pink and blue with Teddy Bear, Chicken, etc., designs. Size 30x40 ins. Soft and closely woven.

Basement Luncheonette

—*In a most convenient place to have a down-town luncheon. Good service and food at moderate prices.*

The Broadway Basement

Mannish Shirts and Lingerie

Blouses at $1.19



—The lingerie waists are made of plain or fancy voiles in all white or pretty colored stripes. Some are plain, others attractively trimmed with lace or embroidery.

—The shirts are well made of striped percale and have the French cuffs and two-in-one collar. Sizes from 36 to 46.

Gingham House and Afternoon Dresses at $2.25

—Because the size range is incomplete we have underpriced these gingham house and afternoon dresses to $2.25. Beautiful models in stripes, plaids or checks. Sizes in the assortment from 36 to 44.

The Broadway Basement

Women's

Unionsuits 35c

Or Three for $1.00

—Low neck, sleeveless union suits with lace or cuff knee. 1x1 ribbed and underpriced for Monday.
—Sizes 36 and 38 in the cuff knee style and 36 to 44 in the lace knee style.

Boys' Summer Weight Union Suits 50c

—With short sleeves, knee length and ecru only. All perfect and in sizes 24 to 34.

Children's Waists 25c

—Knitted waists with two rows of buttons. Have garter tubes and are all perfect. Sizes 2 to 12 years.

Children's Fancy Roll Top Socks 25c

—A new shipment in sizes 5 to 9½. All perfect and reinforced.

The Broadway Basement

New Axminster Rugs $37.50



—Beautiful new Axminster rugs that we have just received. Long, soft nap and beautiful, soft color combinations. Oriental, Persian and flower designs.

Wool Smyrna Rugs

—Heavy, thick, reversible Smyrna rugs that will retain their color and lie flat on the floor. 27x54-in. size at $1.95; 30x60-inch size at $2.65, and 30x60 in. size at $2.75.

Wilton Velvet Rugs $3.75

—Pretty Oriental designs and color combinations. In the 27x54-inch size and some are trimmed with linen fringe. The quantity is limited.

The Broadway Basement

Fiber Sweaters $7.95

—In many attractive new styles. Turquoise, rose, Kelly green and Copenhagen and two-tone effects in the lot.

The Broadway Basement

ARTHUR LETTS
The Broadway Department Store
BROADWAY, FOURTH AND HILL

Music and Song
THE STAGE AND THE DRAMA.
VOL. XXXVII.

Theaters—Amusements

TALLY'S BROADWAY THE
LOOK H
TALL
BROADWAY T
IS THE P
WHERE YOU



AMBASSADOR
JAMES W. GERARD'S
MY FOUR YEARS in
FOR ONE MORE
STARTING TOM

Because of advance bookings at Clune's picture has been showing the past three business, the engagement there could n and because there are still hundreds of pe have not yet seen

The Greatest Motio of Facts Ever P

The First National Exhibitors Circuit, wh this production, have induced Mr. Tally t way Theater for one more week.

You Owe It to Yours This Great Pic

At the Regular Tally Prices—15
There is no Excuse for Anyon

The Greatest Bargain Ev Motion Pictur

GRAUMAN'S MILLION DOLLA



GRAUM
MILLION DOLL
Broad
TEMPLE OF TI
DOUG
FAIRB
"Say!
Young
As the dashin
reporter, he
and the girl.
PROC
One We
Starts
June 10
1. Selected
Symphony
2. Grauman's
3. "It's a Long
by James
4. Grauman's
life's less
5. Medley of
plete Orch
6. Grauman's
7. Vocal Solo
Victor Herb
er," sung
8. The Artcraft
Fairbanks
his newest
Continuous perfo
a. m. to 11:15 p.
afternoon, 25 and
35, 25 and 50 cents
Enid Bennett in
ing" Today.

HIPPODROME
CONTINUOUS
1 to 11 P. M.
A GREAT SHO
The Gellis Troup
Vaudeville's Most Versatile
NEXT WEEK THE EVENT OF
"GOOD BYE BROAD
THE SPEEDIEST REVUE IN VAUDEV
MAJESTIC—
POSTER FOLKS
RED CROSS BENE

e Store Within a Store
Phones 10571,
Broadway 7300.
resses
t $12.50
Well lined.
ffeta, jersey and Georgette
t $15.00
poplin. There are also a
checks. Lined with peau
of taffeta, Georgette crepe,
yles and sizes.
The Broadway Basement
49, $2.50,
5
the pictures you may obtain
is an opportunity for
ceptional Interest
Voile 19c yd.
ed voile that is 36 ins.
an wholesale for Monday.
els 19½c Ea.
17x33 inch bath towels
for less than mill price
oon to each purchaser.
38c Doz.
measure 14 ins. square.
Sheets $1.25
in the 72x90-in. size which
uit of 4 to a customer.
Damask 49c Yd.
d good weight. Pretty pat-
less than ordinarily.
The Broadway Basement
lk Chiffon
9 Yd.
t and evening shades.
n taffeta that is liberal-
day.
rench Serge and
l.
and gabardine of a weight
irts, coats and suits. An
e at $2.95.
The Broadway Basement
Embroidery
at 59c Yard
ear-away we have unfor-
ncings to like for Mon-
ower patterns.
at 7 1-2c yd.
in, Point de Paris, Cluny
ths from ½ to 6½ ins.
ed patterns.
e Broadway Basement
dding
of your consideration.
ment of The Broadway
Pr.
in assorted plaid pat-
ections make this price
er
rade ticking and weigh
rts 75c
and blue with Teddy
esigns. Size 30x40 ins.
uncheonette
nt place to have a
Good service and
ts.
he Broadway Basement
er Rugs
rugs that will remain
27x54-in. size at $1.95.
in. size at $2.75.
combinations, to the
ned with linen fringe.
Broadway Basement
rs $7.95
ny attractive new
urquoise, rose, Kelly
d Copenhagen and
effects in the lot.
e Broadway Basement

The Cream Sheet—Life's Finer Side.

Music and Song
THE STAGE AND THE DRAMA.

Los Angeles Sunday Times

Part III: 24 Pages
LITERATURE—SOCIETY.

VOL. XXXVII. SUNDAY MORNING, JUNE 9, 1918. THE HOME { For Parents and Children. For Teachers and Pupils.

Theaters—Amusements—Entertainments

TALLY'S BROADWAY THEATER

LOOK HERE
TALLY'S
BROADWAY THEATER
IS THE PLACE
WHERE YOU CAN SEE



AMBASSADOR
JAMES W. GERARD'S
MY FOUR YEARS in GERMANY
FOR ONE MORE WEEK
STARTING TOMORROW

Because of advance bookings at Clune's Auditorium, where this picture has been showing the past three weeks to tremendous business, the engagement there could not be further extended and because there are still hundreds of people in Los Angeles who have not yet seen

The Greatest Motion Picture of Facts Ever Produced

The First National Exhibitors Circuit, who control the rights to this production, have induced Mr. Tally to show it in his Broadway Theater for one more week.

You Owe It to Yourself to See This Great Picture

At the Regular Tally Prices—15, 20 and 30 Cents

There is no Excuse for Anyone Who Misses It

The Greatest Bargain Ever Offered in Motion Pictures

GRAUMAN'S MILLION DOLLAR THEATER

GRAUMANS
MILLION DOLLAR THEATRE
Broadway at Third
TEMPLE OF THE CINEMA-ART



DOUGLAS FAIRBANKS
IN
"Say! Young Fellow"
An Artcraft Photoplay.

As the dashing whirl-wind reporter, he conquers all and the girl.

PROGRAM
One Week Only
Starts Monday, June 10th, 1918

1. Selected Overture, Grauman's Symphony Orchestra.
2. Grauman's Educational Weekly.
3. "It's a Long, Long Way," played by Jesse Crawford, organist.
4. Grauman's Comedy, portraying life's less serious side.
5. Medley of Patriotic Songs, Symphony Orchestra.
6. Grauman's Pictorial Weekly.
7. Vocal Solo—Gypsy Love Song from Victor Herbert's "Fortune Teller," sung by Ethlyn Ostrom.
8. The Artcraft Photoplay, Douglas Fairbanks in "Say, Young Fellow," his newest and best.

Continuous performance from 11:15 a. m. to 11:15 p.m. Matinee every afternoon, 15 and 25 cents. Evenings, 15, 25 and 35 cents.

Enid Bennett in "A Desert Wooing" Today.

HIPPODROME CONTINUOUS 10 to 11 P. M.
A GREAT SHOW
The Gellis Troupe
Vaudeville's Most Versatile Family
ALL SEATS MATINEES 10 Cents EVES., 15c

NEXT WEEK THE EVENT OF THE SEASON.
"GOOD BYE-BROADWAY"
THE SPEEDIEST REVUE IN VAUDEVILLE

MAJESTIC—
MUSICAL
POSTER FOLKS Juvenile Musical Extravaganza
RED CROSS BENEFIT
To be presented by popular request, under auspices of Friday Morning Club, Saturday, June 15, at 2:15 and 8:15 p.m. Popular prices 15c to 75c. Box Office opening Monday from 10 a.m. to 6 p.m.

STUDIO.

Here and There.

BRUNTON'S INNOVATION.

FILM MAN INAUGURATES NEW METHOD OF PRODUCTION.

The plans being carried out at the Brunton Studio (formerly Paralta Studios) together with the organization and purpose of the concern, of which Robert Brunton is the head, mark an epoch in the history of motion-picture organizations. This innovation in method and policy lies in the fact that the Brunton Studios will produce pictures for other concerns exclusively—not for their own company. And after the completion of productions made at the studio, Mr. Brunton's company will have no further interest in them other than the credit to be reflected on the organization by their good qualities.

Other companies have sub-leased their studios or have rented stage space to different producing units of other concerns, under various arrangements. But for the first time a large, perfectly-equipped motion-picture studio has been opened for the exclusive purpose of producing the pictures of other firms and independent stars. No stars nor picture-producing companies will be maintained by the Brunton Studio. A stock company, however, has been organized and held for the use of the companies which produce at the Brunton Studios, as have also other necessary departments, including a properties organization, an art department, a scenic department and others. A casting director with a full extra-talent system for obtaining atmosphere people, and a locations manager with a system of getting locations and transportation for scenes to be taken away from the studio, will likewise be maintained by the Brunton Studios. All of these departments will be on the pay roll of the studios.

Paralta Plays, Inc., of New York, formerly intimately connected with the present studio under the old organization of the Paralta Studios, is now a separate organization from the Brunton Studio, producing pictures there under the same arrangement which once existed with Pathe, and which still exists with the Haworth Corporation, now producing Hayakawa plays at the Brunton Studios.

The Brunton Studio announces that when the construction plans now being carried out are completed, the studio will be one of the largest and finest-equipped in California. At present there is ample accommodation for a large number of companies, and the construction work is progressing rapidly. There is now a plot of ground in the main studio, ten acres in extent, devoted entirely to permanent buildings and glass stages. Another plot adjoining contains fifty-six acres, and another, very recently acquired, contains fourteen. Upon these plots will be erected a large variety of permanent street sets, gardens, jungles, artificial streams and rivers, to be kept ready for the use of the companies producing there.

It is expected from negotiations now under way between the Brunton Studio and various companies, that by the end of the present month there will be eight producing companies at work on the lot. The Paralta companies now producing pictures at the studio are those of J. Warren Kerrigan, Bessie Barriscale and Louise Glaum. The other company actively producing there is that of Sessue Hayakawa, the Haworth Corporation star, mentioned above. Mr. Brunton is head of the new studio, and Jesse D. Hampton is business manager.

A feature just finished at the Brunton Studio, and one which promises to make a sensation, is Thomas Dixon's "The One Woman," produced by Mastercraft, of which F. Eugene Farnsworth is president. The subject of this picture is anti-socialistic and anti-I.W.W., and several months were taken in its production. Its cast was specially selected and included W. Lawson Butt, Clara Williams, Adda Gleason, Joseph J. Dowling, Herschal Mayall and others. Mr. Farnsworth yesterday departed for New York with the film in his possession.

A dinner party with Mr. Farnsworth as guest of honor was given at the Athletic Club by Mr. Brunton, last Tuesday night, the guests including: Mr. and Mrs. Jesse D. Hampton, Bessie Barriscale, Clara Williams, Adda Gleason, Mr. and Mrs. W. Lawson Butt, Herschal Mayall, Mr. and Mrs. Joseph J. Dowling, Howard Hickman, J. Korn, J. C. Okey, Mr. and Mrs. Farnsworth, R. J. Kern, Charles Kaufman, J. E. Woodbury, Thomas Little, Bert Crossland, Albert Cody, R. B. Kidd, J. C. Jesson and others.

Runs Along Like Brook.

With President Harry E. Aitken in New York, and with assistant to the president, O. L. Sellers, in charge of the big Triangle Culver City Studios, two pictures have been completed this week and two new photoplays are being read preparatory to casting for production. Three other stories are nearing completion and several exceptional stories, including well-known novels and magazine stories, are being put into continuity.

Director Thomas N. Heffron has completed "The Painted Lily," which is now in the film editing department. This story of London night life, which is a vehicle for Alma Rubens, was written by Catherine Carr. Jack Richardson, Gene Burr and Francis McDonald are important members of the supporting cast.

Director Heffron's next subject will be "Alias Mary Brown," a crook story which calls for a woman lead. This story is the work of E. Magnus Ingleton. The other Triangle feature now in the editing department is "Marked Cards," directed by Henri D'Elba, the most recent addition to the Triangle directing forces, and featuring Margery Wilson, Wallace MacDonald and Jack Curtis. "Marked Cards" was written by Adela Rogers St. John, whose brilliant stories have been features of the Green Book and other publications.

Director Gilbert P. Hamilton has been chosen by Mr. Sellers to direct "The Golden Fleece," a Saturday Evening Post story by Frederick Irving Anderson.

Encouragement Note.

With view to stimulating interest among the literary folk, Daniel Carson Goodman, the noted novelist and short-story writer, now of the Triangle scenario department, is asking that authors of three or more photoplays which have been produced submit to the scenario department their ideas in synopsis form.

Will Do His Bit.

"Marked Cards" is Wallace MacDonald's last appearance in Triangle features, the popular leading man leaving in a few days for Halifax, Nova Scotia, where he will enlist in the Canadian artillery.

Bright Idea Didn't Work.

Here's Joe King's way of getting a table in a crowded cafe—just slip the head waiter a case note and presto, it is done! The debonair Triangle leading man put his formula to test is a well known and crowded Venice cafe, the other night, and, strange to relate, it failed for the once. This is how it happened:

Enter King, smiling and confident, with a fair damsel on his arm.

"Hello, Charlie," Joe smilingly greeted the man at the door, his hand meanwhile seeking his pocket and drawing out a crumpled five-spot which he placed in the other's palm. "I want a good table, quick," murmured Joe.

"Sure, Mr. King," was the rejoinder, and the man disappeared. That was the last King saw of his man and his note for some time, though he finally secured a table.

Later a drink was sent over to King's table from Ruth Roland and her husband. Turning to bow his thanks, Joe's jaw dropped.

The "head waiter" King had slipped the V to was Miss Roland's husband. King is still out his five bucks, but Miss Roland declares she gave it to the Red Cross.

Foss Strong for Art.

Smiling Bill Desmond, the strong man of the Triangle studios, was laid up for repairs for a couple of days while at work on his latest subject, "Hell's End," which is being directed by J. W. McLaughlin.

In "Hell's End," Desmond is

(Continued on Nineteenth Page.)

Rehearsing "One of Us."



"TWO VIEWS OF JACK LAIT, AUTHOR OF "ONE OF US," BEING PRODUCED BY OLIVER MOROSCO

Sketches by Barndollar.

Breezy.

JACK LAIT'S NEW PLAY TURNS LIGHT ON CABARET.

BY GRACE KINGSLEY.

"A PLAY which threatens—or promises—to make the underworld popular with nice people!"

It was that clever Bertha Mann, who, the other day at rehearsal, sprung the epigram characterizing Jack Lait's brilliant new play, "One of Us," which, with its colorful types, its stirring human appeal, its bright lines, will go on at the Morosco today, where a nervous lot of actors and a preternaturally calm stage director and author will herald Oliver Morosco's summer theatrical producing season.

But as Mr. Lait has never written a play that didn't reach for and cleave to the humanities, he has sought balance in his new drama by giving us some "nice" people—the society girl, the preacher, even the hero—of whom somebody in the play says, when one evening he enters the lobster palace: "He's welcome in good society; that's why he longs for bad company!"

And while "One of Us" is frankly a play of the underworld, sardonic and sophisticated in the expression of its philosophies, yet it promises, judging from the birdseye view one gets at rehearsals, to present human beings not mere types. Also its shrewd and experienced author hastens to assure us his new play has a moral. "But I'm not preaching," he said, "neither am I apologizing for my characters. I'm just attempting to show a cross-section of life. The moral is merely a matter of logical working out of results from premises, like a proposition in geometry."

Which announcement is calculated to make both classes of theater-goers utter a sigh of relief—those who hate being preached at in the theater and those who don't.

"I ought, I suppose," declared Mr. Lait the other day at rehearsal, "to be running around here clad in a dressing gown, with my hair all rumpled up, and crying out, 'My gawd, haven't actors any souls!'"

"Instead of which, as a habit" retained from the old reportorial days, and wearing the latest things in straw hats and natty business suits, Mr. Lait whittled a pencil while he sat down and talked.

Leaping right into a fresh and untouched field of drama is what Mr. Lait is doing in "One of Us." In other words, he is "planting" his story in a cabaret—a field into which so far no playwright has dug for material. Mr. Lait admits it's a difficult and delicate subject to handle, but he's got it all thought out.

"Why did I choose cabaret girls as my characters in this play? Because it's not a forbidden subject. Women of my audiences, many of them, brush sleeves with them in the restaurants. They wonder what the life of these girls is. I might have made my characters chorus girls, but the footlights intervene.

And then Mr. Lait delivered himself of an epigram. "As for the men of the audience, when it's a chorus he looks at, he can only gaze; when it's a cabaret, there's hope."

"That's where the principle of application comes in. Plot and theme are absolutely necessary to a play, of course. But these are not enough. You've got to have your audience play with you, or they don't care a whoop about your play. Every woman in your audience has got to say to herself either 'I wish I were that girl,' or 'I wouldn't be that girl for anything in the world.' You can't just sit down and write about its being a rainy day and the hero and heroine going into a restaurant, and making a play. When you create a character, he can't be merely typical; he's got to be what the critics call human—which is only another way of saying you put yourself in his place at every turn."

Everybody, of course, is always worked to a frazzle on rehearsals of a new play. Even the stage crews have been working all night during the past three nights getting the new scenery ready; and the actresses are busy trying on new costumes every moment — these moments aren't many—when they are not rehearsing. Fred Butler, stage director, on whose shoulders falls the brunt of producing a new play, especially in the absence of Mr. Morosco, sits over at a little table listening, or leaps up to play some part, ingenue or villain, it matters not to him, stopping once in a while to gather a knot of actors about him to discuss some knotty point of getting somebody on or off the stage, and consulting Jack Lait about such points as whether there ought really to be a fight in such and such a place. Also he "shushes" everybody every few minutes, whether they need "shushing" or not.

The play is full of colorful types. Over in a corner, that rosy youth, Frank Herbert, is experimenting with a consumptive make-up and rehearsing a hollow cough as Joe, the tubercular piano player, meanwhile telling you seriously he just knows he will die before the play is done "because, you know, coughing is terribly irritating to the lungs, and yet you gotta do it at rehearsals for the sake of realism, even if they do tell you not to." Bertha Mann, though you'd never guess it to see her clad all in demure brown and with her knitting bag over her arm every minute, is really a very, very naughty cabaret girl, though you hear her murmuring in rehearsal to Richard Dix: "My aunt's sister-in-law had a motto she got with a pound of tea," etc.; while Mr. Dix, who is the very toughest East Side guy ever created, as soon as the scene is over takes his nice little mother out for an ice cream soda. Mommer Dix, you see, can hardly ever be lured downtown, much less to the theater, but she just had to come this once to see "Dicky" rehearse.

As she studies her long adventuress role, Frances Underwood lunches off a ham sandwich and a malted milk or voices epigrams to her knitting. She it is, you know, who loves the consumptive piano player, and who, attaining the proud respectability of wifehood, exclaims: "Now I can look the butcher in the eye and I can give the milkman the devil, because I'm a respectable married woman!" George Preston, the handsome young juvenile actor who makes his debut in this play, and Robert Lawlor, alternately listen to each other's lines and play handball with Jim Corrigan in the back alley in order to help him get into first-class condition for his fight; and Marion Van Tyne, as the society bud, slips over and anon away to her dressing-room to be "tried on" by the dressmaker, who isn't being allowed to eat or sleep these days.

There are some smart epigrams in "One of Us." Here are some of them:

"It isn't where you come from that counts—it's where you're going!"

"Good getters should be good forgetters."

"I find a lot of men who want to be entertained—but not with song!"

"Honor among thieves? Nix. They're no better than square guys."

SCREEN.

Differences.

"A DOLL'S HOUSE."

FROM HENRIK IBSEN TO THE CHRISTIE COMEDIES.

Kinema.

Distinguished for her beauty and talents, Elsie Ferguson returns to the Kinema for the week commencing this Sunday in Ibsen's well-known play, "A Doll's House." The Fatty Arbuckle comedy on the same programme finds Fatty swinging not two guns, but three at least. Fatty cleans up the whole crowd. Pathe News, the first of the Katzenjammer cartoons, and Dr. Kingsley with his keen orchestra, complete a varied and fine programme of entertainment.

Grauman's.

With all the craftiness of his former self strongly and substantially reinforced after a short rest of a few weeks from his particular field of action, Douglas Fairbanks, the dashing, crashing, smiling, optimistic Doug, will be seen at Grauman's for one week, beginning tomorrow. Grauman's has many good things in store for the theater-goer this week in the added attractions, consisting of seven separate features including superb instrumental and vocal musical selections.

Quinn's Rialto.

The gladdest and saddest little star of the screen, Mae Marsh, comes back to Quinn's Rialto today in her latest production, "The Woman." In a role replete with great dramatic opportunities, in which the winsome charm of the star is afforded wide scope, Mae Marsh promises to give the screen a new sensation. This will be Mae Marsh's last picture at Quinn's Rialto, for the little white girl of the screen is ill and it may be some time before she will be seen again. To follow Mae Marsh, Quinn's Rialto will project the season's biggest theatrical story, "My Own United States," written by Anthony Paul Kelly, and with the eminent actor, Arnold Daly, in the leading role.

Tally's Broadway.

Ambassador James W. Gerard's "My Four Years in Germany," which has been the attraction at Clune's Auditorium for the past three weeks, will next week be transferred to Tally's Broadway. The First National Exhibitors Circuit, who control the exhibiting rights to this feature, were unable to get a longer run at the Auditorium because of bookings for this theater which had been made in advance of their engagement. President Wilson, after seeing "My Four Years in Germany," said: "Every American should see it." Mayor Woodman and other high city officials have all declared that it is a most wonderful production, and that it will give an understanding to any mind that is after the truth—why America entered the war.

Superba.

The sacrifice of a beautiful young girl on the altar of gold in order to pay her mother's gambling losses is the theme of "A Soul for Sale," the sensational Jewel production starring Dorothy Phillips, which comes to the Superba today. The elaborate settings show the smart set of New York, (one of the sensations being an actual monkey dinner,) both in their city habitats on Fifth avenue and week-end at a fashionable seaside resort, where gambling and wine-bibbling are the principal pastimes.

Clune's Broadway.

Commencing Sunday afternoon, Clune's Broadway announces the presentation in screen form of Gilbert Parker's novel, "Wild Youth." Prominent among those appearing in this photo-production are dainty and talented Louise Huff, inimitable Theodore Roberts, Jack Mulhall, James Cruze, and the local favorite, Adele Farrington. The Pathe News will occupy its usual position on the bill and is programmed as possessing some highly interesting scenes of the present American military movements in the United States and "over there."

Alhambra.

Jewel Carmen, the beautiful Fox star, is coming to the Alhambra today for a week's stay in her new play, "Confession," which tells in a pleasing way the story of an interrupted honeymoon. New war pictures of the "Britain's Bulwarks" series, and another of Bud Fisher's inimitable "Mutt and Jeff" cartoons, complete the big show.

Miller's.

John Mason, famous on the American stage for many years, is starred in the sensational photo-play, "Moral Suicide," which is to open at Miller's for one week beginning today. Supporting this great actor is an all-star cast, including Anna Luther, Leah Baird, Claire Whitney, Alan Hale, Sidney Mason, Hazel Washburn and William Lampe. Besides this elaborate seven-reel feature, the programme will consist of a new issue of the Pathe News, with its interesting views from "other there," and an excellent musical programme by Organists Spiller, Forrest and Devereaux on the new organ.

Riviera.

"The Man Hunt," the World Film that comes to the Riviera today, is not a tale of sawed-off shotguns, thirsty bloodhounds, nor head-hunting Igorrotes. Sweet little Ethel Clayton is the huntress—of nothing more desperate nor wicked than a husband. This is the "new" tendency, evidently; a melo-dramatization of G. B. Shaw. Rockcliffe Fellows has the part of the unwilling choice of the pretty Amazon, and the part of a big mine hunky is taken by Al Hart. Travers Vale directed the picture.

Symphony.

A man's life or a woman's honor. To save one, the other must be sacrificed. But which? That dilemma is placed upon the shoulders of one frail human for solution such a problem be fairly decided? In "Life or Honor?" which will show at the Symphony this week, starting this afternoon. How can

(Continued on Nineteenth Page.)

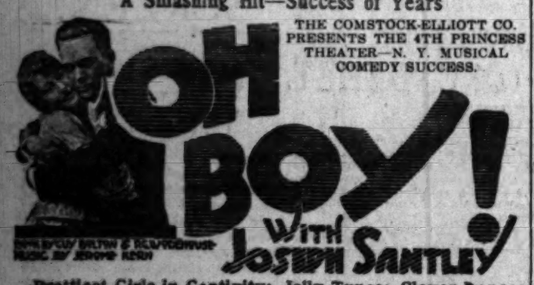
Theaters Amusements—Entertainments

MASON OPERA HOUSE— 2nd and Last Week

Beginning Tomorrow Night

Popular Matinee Wednesday, $1.00

A Smashing Hit—Success of Years



THE COMSTOCK-ELLIOTT CO. PRESENTS THE 4TH PRINCESS THEATER—N. Y. MUSICAL COMEDY SUCCESS.

OH BOY! With JOSEPH SANTLEY

Prettiest Girls in Captivity; Jolly Tunes; Clever Dances

Last Musical Comedy of the Season

Nights, 50c to $2.00; Mat. Sat., 50c to $1.50.

Week Beginning Monday, June 17 MATINEES WED. & SAT.

Charles Frohman Presents

MAUDE ADAMS

In a New Comedy By J. M. Barrie

A KISS FOR CINDERELLA

Seats on Sale Thursday

Mail Orders Now

Prices 50c to $2

CLUNE'S AUDITORIUM—

Clune's AUDITORIUM

Fifth & Olive

Special Mat. Reserved Seats 25¢ Mats 25¢

Nights—25¢ AND 50¢ Nights 85¢

Commencing Tomorrow Monday Matinee June 10th

"The Warrior" Starring MACISTE

The giant slave of Cabiria — Strongest man in the world with Italian army in the Alps — A story of comedy & thrills

Added Attractions

"Inspiration"

Worlds greatest copper mine in operation

Natural History Discoveries La Brea Pits digging bones of Prehistoric Animals

Matt Keefe-worlds famous Vodvlier M.Y. Hippodrome — Howard Engstedt-Boy Caruso Singing Liberty Bell

CLUNE'S 528 South Broadway Main 6936

BROADWAY

Starting Today J. Stuart Blackton presents Sir Gilbert Parker's famous story

"WILD YOUTH"

with LOUISE HUFF Theodore Roberts Jack Mulhall James Cruze Adele Farrington and others

SHOWS 11-12:30-2 3:30-5-6:30 8 and 9:30

A great story and an exceptional cast in the best picture of the Parker-Blackton series to date.

Also Hearst Pathe News

MOROSCO— World's Greatest Stock Company

Matinee Today at 2:15

Oliver Morosco Presents for the First Time on Any Stage—A Metropolitan Romantic Comedy

"ONE OF US"

BY JACK LAIT

With a Typical Morosco Cast, including all the Morosco Favorites and a Number of Mr. Morosco's Eastern Actors, Sent Here Especially for this Big Production. Despite the Magnitude of the Production the Prices will Remain the Same.

Nights, 10c to 75c; Matinees, 10c to 50c.

THEATER DE LUXE— ALVARADO BET. 6TH & 7TH STS. OPPOSITE WESTLAKE PARK

WM. S. HART in "BLUE BLAZES RAWDON"

MUSICAL.

At Blanchard's.

WOMAN'S SYMPHONY.

THEIR CONCERT WILL BE GIVEN FRIDAY AFTERNOON.

The Woman's Symphony Orchestra, an all-American organization under the direction of Henry Schoenefeld, an American-born composer and conductor, will give the third concert of their series at Blanchard Hall on Friday afternoon, June 14, at 3 o'clock.

Miss Mary Gowan, who has been charming Los Angeles audiences with her beautiful contralto voice, will appear as soloist. Bessie Fuhres Erb is concert mistress, Salla Fagge, second concert-mistress, Daisy Walters, president and first viola, and Lucy Fuhrer Genter, first 'cellist.

Madge Rogers Jackson, Victoria Percival-Jones-Kate Mintner and others are leading players in the wood, wind and brass sections.

Following is the programme to be given: Overture to "Phedre," Massenet; "Spring," Grieg. Two Arabesques, Debussy: Symphony in D, Haydn.

Miss Gowan will sing two groups of songs.

Miss Harriman in Programme.

Miss Blanche Avicestell Harriman, noted eastern concert singer, furnished part of the programme for the closing luncheon last Wednesday of the Hollywood Woman's Club. She was a pupil of Oscar



Blanche Avicestell Harriman

Contralto of New York, who furnished part of the programme at Hollywood's Woman's Club last Wednesday.

Saenger, possibly the most famous living instructor in voice; also of Jean de Reszke; and of Giuseppe Campanari, one of the most famous baritones of the modern operatic stage; also of Arthur Foote of Boston. She has sung as star in both light and grand opera, having filled season engagements with the Damrosch Symphony Orchestra, the Boston Symphony Orchestra and the Worcester Music Festival.

Miss Harriman's voice is a rich contralto. She was accompanied by Miss Suzanne Joyce at the piano. The numbers were all by American composers, "In a Brahman Garden," "The Rose," Genevieve," "Haunt of the Witches." The ladies insisted upon more, and Mrs. Carrie Jacobs Bond kindly volunteered to accompany Miss Harriman in "The Perfect Day," which was received with great applause.

Godowsky Classes a Week Later.

Owing to the many requests received by Manager Behymer from teachers to postpone the opening date of the Godowsky master class, announcement is made that the first class will be opened Monday morning, June 17, instead of the 10th, as originally announced. This will give the teachers in public and private schools and students closing their school year ample time.

The classes will be conducted from 9 to 1 o'clock on Mondays, Wednesdays and Fridays, which will leave time for study of problems and repertoire.

The studies will cover any of the standard piano literature. From the bulk of the works submitted Mr. Godowsky will select as many different styles of writing as possible. Anything of Bach, Beethoven, Mendelssohn, Chopin, Liszt, Grieg, Tschaikowsky, Rubinstein, Scriabne, Rachmaninoff or other Russian and French composers may be brought to the classes.

Requests for information have come from all over Southern California, but in making application it will facilitate matters very considerably if the prospective students will state when they began studying, how long they have continued, who the teachers were, the object of the study—whether for teaching or concert—and also have they personally taught or concertized.

Music in Pasadena Red Cross.

Music in all its forms is playing a prominent part in the various Red Cros programmes being given nowadays. In Pasadena, next Saturday, June 15, from noon until midnight, at the Busch gardens a lawn fete will be held for the benefit of the Red Cross. Here the Marine Band, the Kilties Band, the Pasadena Elks Band, the Heinrich Tandler Quartette and the Prior Moore Orchestra will all participate, giving programmes of their own and providing accompaniments for Norma Gould and dancers, the Ernest Belcher Dancers and other novelties which are promised. A chorus of 5000 school children, with Miss Junia Wolff as director and Mme. Ernestine Schumann-Heink as soloist, will be one of the principle features. The one price of admission will cover all the amusements to be had within the grounds.

Matinee Musical Club.

Election at the Matinee Musical Club this year was very quiet, there being but one candidate for each office. Mrs. Marshall Stookey Anderson succeeded herself as the president. Others chosen were: Edith Lillian Clark, first vice-president; Eduardo Libegott, second vice-president; Mrs. Henry Clay King, recording secretary; James Washington Pierce, corresponding secretary; Mrs. Jess H. Gardner, treasurer; Mrs. Clayton J. Hinman,

(Continued on Fourth Page.)

Theaters—Amusements—Entertainments

PALACE— 7th St. Near Broadway



The demure little star's very latest Paramount production.

Christie Comedy "Her Slumbering Hero"

ORPHEUM— THE BEST OF VAUDEVILLE

BEGINNING MATINEE TOMORROW

"THE NAUGHTY PRINCESS" Farcical Operetta

TINA LERNER Brilliant Russian Pianiste

LESTER SHEEHAN & PEARL REGAY "Five Foot Fancies"

LLORA HOFFMAN American Prima Donna Soprano

NATE COLE, MISS RUSSELL & FRANK DAVIS "Yeggs"

BEN BEYER & AUGUSTA Mirth, Agility and Music

ORPHEUM SYMPHONY ORCHESTRA—PATHE NEWS VIEWS

JIM TONEY & ANN NORMAN "You Know What I Mean"

RUTH ST. DENIS Pictorial and Dramatic Dances

MATINEE EVERY DAY

SYMPHONY— 612-614 S. Broadway

His decision would save a man's life, but stint a woman's honor. The parties involved were both innocent, but he was forced to sacrifice one or the other. See

LIFE OR HONOR?

A drama of mystery and thrills, with Leah Baird, James Morrison, Violet Palmer and an excellent supporting cast.

SYMPHONY THEATER

QUINN'S RIALTO— The Screen's Saddest and Gladdest Face



MAE MARSH

In a Story of Faith

"THE WOMAN"

The Might of One Small Girl Reforms a Wicked City.

TODAY—Shows at 11, 12:30, 2, 3:30, 5, 6:30, 8, 9:30

NEXT SUNDAY—MR. ARNOLD DALY in "MY OWN UNITED STATES"

The Screen's Greatest Service to the Nation

You'll be glad you're an American after you have seen this picture.

WASHINGTON PARK— Base Ball 2:30 P.M.

SACRAMENTO vs. VERNON

Every Day Except Monday.

Sunday morning game, Vernon Park, 10:30 a.m.

First Three Rows in Grand Stand Reserved Sundays.

Think of Dinnerware

Think of Parmelee-Dohrmann Co.

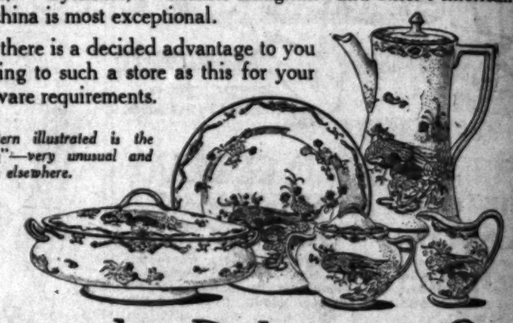
For more than 25 years the name Parmelee-Dohrmann has stood in Los Angeles synonymous with fine china. There are comparatively few stores in all America today that enjoy the buying advantages this store enjoys.

An unusually large patronage justifies the carrying in open stock of a variety and character of patterns which could not consistently be expected of the ordinary store.

Practically every dinnerware requirement from the least expensive to the finest produced can be met here. The best productions in the famous "Haviland," and "Limoges" French china, and in the celebrated "Minton," "Coalport," "Royal Doulton," "Crown Staffordshire," "Cauldon," "Wedgewood," "Johnson Bros." and other English dinnerware are here. And the display of "Lenox," "Syracuse," "Homer Laughlin" and other American made china is most exceptional.

Surely there is a decided advantage to you in looking to such a store as this for your dinnerware requirements.

The pattern illustrated is the "Sheridan"—very unusual and not shown elsewhere.



Parmelee-Dohrmann Co.

The House of Housewares

436-444 South Broadway

(84)

Wetherby-Kayser Shoe Company

416-418 West Seventh Street Los Angeles, Califo

"Sagamore"



Laird-Schober Pump of White Kid, high French heel, new long vamp, $13.

"Cecil"



Laird-Schober Pump of Black Kid or Patent, $10. Of White Kid, $12.

"Poiret"



Laird-Schober Pump of White Fabric, turn sole, high French heel, $8.

"Erte"



Laird-Schober Pump of Patent or Black Kid, $11.

"Sagamore"



Laird-Schober Pump of Black Calf or Patent, imitation diamond tip, $11.

"Doucet"



Laird-Schober Pump of Wine Cordovan Calf, $9.

Exclusive agents for Laird-Schober Company's Shoes for women.

Exclusive agents for Johnston & Murphy Shoes for men.

The exclusive department for children is located on the second floor.

The store at Fourth and Broadway remains in operation.

New Pumps by Laird-Schober Co

SUNDAY MORNING.

Theaters—Amusements

KINEMA THEATER—



Also Fatty Arbuckle

As the 3-Gun Mountaineer of Kentucky.

Katzenjammer Cartoons

Hearst-Pathe News

Kingsley and Orchestra

Musical Features

Kinema

SUPERBA—

Jewel Productions Presents the Sensational Sex Melodrama of a Human Sacrifice on Mammon's Altar.

A SOUL FOR

Starring the Idol of

Dorothy P

GARRICK— Bro

See Him as a Vam

WILLIAM S.

With the Beautiful ENID MA

And Robert McKim in the Pl

"THE DEVIL'S D

RIVIERA— Bro

She Resorted to "Cave Woma to Win the Man She Lov

"THE MAN H

A Comedy-Drama of a Typical A

Starring Beautiful ETHEL CL

Miller's

842 South Main Street

That's what th says in this pc Morality Play wh will open TODA

The Real All-star Cast In John Mason, Leah Anna Luther, Claire

LATEST PATHE WAR

Prices Remain—15

rware
mann Co.
rmann has stood
ere are compara-
the buying ad-
ng in open stock
not consistently
he least expen-
best productions
h china, and in
oulton," "Crown
Johnson Bros."
he display of
other American
nn Co.
way
e Company
Angeles, California
mps
chober Co
"Erte"
p of Patent, or
Doucet"
p of Wine Corde-
rtment for chil-
the second floor.
Fourth and
s in operation.

Theaters—Amusements—Entertainments

KINEMA THEATER— Seventh at Grand



NOW and All Week

ELSIE FERGUSON

as the doll-wife who finally surged forward as a dominant woman of the world. Henrik Ibsen's noted play and book,

"A Doll's House"

Also

Fatty Arbuckle

As the 3-Gun Mountaineer of Kentucky.

Katzenjammer Cartoons
Hearst-Pathe News
Kingsley and Orchestra
Musical Features

Kinema



7th at Grand

Matinees (Except Sat. & Sun.) 15c-20c. Loges, 30c
Evenings 15-20-30c. Loges, 50c
Shows at 12, 2, 4, 6, 8, 9:30.

SUPERBA— Broadway at 5th

Jewel Productions Presents the Sensational Sex Melodrama of a Human Sacrifice on Mammon's Altar.



A SOUL FOR SALE

Starring the Idol of Millions

Dorothy Phillips

GARRICK— Broadway at Eighth

See Him as a Vampire!

WILLIAM S. HART

With the Beautiful ENID MARKEY

And Robert McKim in the Picture Different

"THE DEVIL'S DOUBLE"

RIVIERA— Broadway at Ninth

She Resorted to "Cave Woman" Methods to Win the Man She Loved. See

"THE MAN HUNT"

A Comedy-Drama of a Typical American Girl

Starring Beautiful ETHEL CLAYTON

"A :: KISS :: FOR :: CINDERELLA."

Barrie Play Comes to Mason Next Week.



Latest portrait of Maude Adams, Who plays the leading role in "A Kiss for Cinderella," and for whom J. M. Barrie has written many plays.

Reciprocity.

MAUDE ADAMS AND THE HANDY ARMY BOYS.

MAUDE ADAMS'S transcontinental trip, which is to bring her to this city next week, while pleasant, has been one of the most eventful ones the little actress has ever known. And what is more, it has shown that she possesses certain characteristics that her associates never dreamed were part and parcel of her make-up.

Some of the happenings on the journey were amusing—as, for instance, the experience in Kingston, Ontario. When the manager of the theater at which Miss Adams was to appear saw the vast amount of scenery that was delivered at the theater he was aghast. Never in the world could he get help to handle the production. There was not an unemployed man to be had in the city. Being an Irishman, he was resourceful, and telephoning out to the army camp he made his wants known to the commandant. In a short time motor lorries brought in squads of men under the command of a sergeant to handle the production, and so all was well.

The soldiers were all turned over to the stage carpenter of the company, who assigned them to the various departments.

"Now," said he in the most approved union manner and according to union ethics, to one group, "you are to work for the electrician. You," to another group, "are to work for the property man. You men here are to work for the carpenter, and no one in one department is to help or assist any other man in another department."

All went well until one kilted soldier, tugging away at a piece of scenery, couldn't budge it.

"Here," he called to another soldier, "take hold of this."

"I will not," came the answer, "I am a property man, and it would be against union rules."

The sergeant overheard the dialogue.

"Fogarty," he commanded of the recalcitrant one, "take hould o' that." And Fogarty did. Every union stage rule was broken that night. In Toronto Miss Adams gave a performance for convalescent soldiers. Seventeen hundred men from the battlefields of France, and every one of them a cripple, attended the performance. It was an enthusiastic audience, but it presented one of the saddest sights that mortal could look upon, for the vast majority of the poor fellows were mere boys.

Upon her visit to Seattle, Miss Adams was requested to appear at the Liberty Theater at Camp Lewis outside Tacoma. It has been the custom for traveling attractions to appear at the camp and charge an admission. Some companies—in fact, many of them—have done very well playing for the soldiers. Miss Adams agreed. In order to give the performance, Miss Adams had to break her lifelong rule against appearing on the Sabbath, but she felt the cause was worth it. When the crowd of men surged to the box office they found it closed. There were to be no tickets sold; the men were to be Miss Adams's guests. The actress paid the cost of shipping her scenery in and out of the camp, and the performance, which cost the soldiers nothing, cost her over $400. People who know Miss Adams feel that this is just what might have been expected from her.

It is not often that there are empty seats at any of the performances given by the actress, but when there are it is the duty of the manager to go out and corral all of the uniformed men he can lay hands on and bring them to the performance. And Miss Adams pays the war tax for them herself.

James M. Barrie, the author of nearly all of Miss Adams's big successes, is supporting an orphanage in France, and it is said that he has spent every pound he has in the world in caring for the helpless. It is said that Miss Adams is running him a close second in giving away her earnings, and, like Mr. Barrie, she is doing it without any fuss or bluster.

Pay of English Women in France.

Hundreds of women of the British Army Auxiliary Corps are working in France, some in the bases and others in country quarters near base towns. For ordinary clerical work 22 to 27 shillings a week is paid; for superiors and shorthand typists, 28 to 32 shillings, with overtime paid 7 to 9 pence an hour. A bonus of £5 is paid for twelve months' service. Uniforms, khaki coat frock with stockings and shoes, are provided free. The maximum for board and lodging is 14 shillings a week.—[News Notes.

THE LETTERS OF LEMUEL BEAN.

Picking It Off the Trees.

BY ROY K. MOULTON.

SOMEWHERE IN NEW YORK.

DEAR FOLKS: This is the place where they pick it off the trees in Central Park. Maybe you have heard that before. It sounds familiar, doesn't it? It may be true, but if it is, a person has got to be a fast picker—I might say a lightning picker—if he gets any of it. Several million of the best pickers in the world live here, and it is really no place for an amateur picker.

I have taken many strolls through the park early in the morning to pick some of it off the trees, but have always found that I was a few minutes too late. They start picking very early here.

They tell us that people in the country are early risers, but they are not in it with city people, particularly those who pick it off the trees in Central Park. If there is ever anything as large as a nickel hanging on any of the trees after 5 o'clock in the morning I have not yet discovered the fact.

I do not mean to say there is not plenty of money in New York, for there is. There is more money in New York than in any other city in the world, but the one slight difficulty is that somebody has got all of it. It hasn't rained gold certificates once since I have been here, and when anyone loses a dime they tear up the Broadway pavement looking for it. They are very generous here. They will let you work just as hard as you want to.

EASY TO INVEST.

The opportunities for investment in New York are wonderful. Really, they are unlimited. A man can invest a week's salary here so quickly that it is only child's play and requires no training at all.

The only thing you don't have to tip in this town is your hat, and that is because you don't know anybody and nobody knows you.

And if you slip a waiter or a bellhop anything less than a quarter for services unrendered, he looks at you as though you were a combination of Kaiser and Von Hindenburg and an apostle of super-frightfulness. Some of those boys have weak hearts, and a dime has more than once been fatal. The war seems to mean nothing to them. They don't care how much your expenses have risen in the past two or three years. The bellhop in one club here is worth $32,000, and he hasn't carried a pitcher of ice water to any man in nine years who is worth as much as he is.

A friend of ours, who is a confirmed Gothamite of two years' standing, says you can live as cheaply in New York as anywhere else. And you can—if you live with your wife's folks.

If you can get along without eating, sleeping or wearing clothes, I would say that you can live here as cheaply as you can in Oskaloosa, Iowa, or Chipmunk, Mo.; but it is no place for a poor man who is fond of doing any of those things.

MONEY LEAST OF PROBLEMS.

Getting rid of my money has been one of the least of my problems since I have been here—a matter of several years—and I don't believe I will ever encounter any serious difficulty in that regard. If there is anybody who has a natural distaste for money and hates to have it around him I would say the place for him is in New York. A one dollar bill doesn't make any more noise than one of the oysters at Oyster Bay, there is so much other noise going on in the neighborhood.

A five chirps faintly and a ten is slightly audible at certain times in certain places, but it takes a twenty to speak right out in meeting and command the respect of the audience, and even a twenty won't hold the stage more than a minute or two.

The only cheap thing in New York to buy is Brooklyn Bridge. A man from Indiana bought it last week for $35 and it has often been purchased at a cheaper figure.

Last week it was my misfortune to be obliged to stay at a hotel for three days while Luella, my wife, was away visiting friends who have a country place. The first time it cost me 85 cents to get to my room. I crossed with silver every color of palm from white to tan, chocolate and ebony. The following day I saved $3 in tips by staying in bed all day and sneaking down the fire escape in the evening to find a one-arm restaurant.

WISE ONES KNOW NOW.

But that sort of thing applies only to the hicks like myself. The wiseheimers around this town know how to hang on to theirs. Only the amateur New Yorkers feel that it is a disgrace to eat in a one-armed cafe or dodge the palms. Neither do the seasoned New Yorkers think it a disgrace to sit in the balcony. If there were no volunteer New Yorkers here the theaters would be all balconies and no orchestra floors at all.

It is the boy who is here for the first time who loosens. If he pays less than $2.50 for a show he thinks it isn't any good. If he can't pay ten bones a throw for opera tickets he is ashamed to go and accept the music. A lot of regular New Yorkers take the whole family on that.

It isn't like buying cigars. When you buy two opera tickets for five you get the same music that you get if you pay ten straight. They don't throw in a few discords and sour notes for the benefit of the cheap seats.

When a persons comes to this town as I did with a Michigan bank roll, which consists of a live wrapper and a dead filler, he has to find out those things for himself. Nobody can slip him any advice. Advice is a drug on the market and nobody pays any attention to it because it is free.

Nobody here cares whether you are a piker or not. The man with the sinkers and Java who sits next to you in Childs has never seen you before and hopes he will never see you again. He doesn't care whether you are the first mate of a canal boat or the Calif of Bagdad incog. If he sees you in the gallery grabbing off a Broadway show for four bits he isn't going to blab.

NO BALCONY THE RULE.

Back home when we have a show in the opry house everybody has to sit in the best seats. If they don't they are talked about and it hurts business. If Mr. and Mrs. Jones go in the balcony for John Drew or Maude Adams or the McGibney Bell Ringers people begin to wonder what's the matter. They think Mr. Jones's business must be dropping off and they go somewhere else to buy their calico and baby ribbon. Back home it is almost a disgrace to be caught in the $2 seats when it is a $2.50 show.

When some voiceless tenor gives a concert in Kalamazoo there is such a rush for the best seats that half of the polite society of the town walks lame from barked shins for the next fortnight. When a society dame can't connect with one of the best seats she calls in the family doctor and has the evening paper announce that she is suffering an attack of her old malady, whatever that may be, so she is laid up on the night of the concert.

In New York you can be just as cheap as you wish, and probably you will have to be pretty cheap to be as cheap as the man in the seat right next to you. When you finally make up your mind that you are not going to be anybody here, anyhow, no matter how much you spend, and that you might as well get by on the minimum, the problem is solved.

The man who makes the grievous mistake here is the one who cultivates the pate de foie gras taste on a hot-dog income, for no matter if you spend 50,000 iron men here every year there will be a lot of folks who are spending $100,000. A spender is never happy when there is anybody in the world who can spend more than he can. On the other hand, there is a certain satisfaction in being cheap, and it isn't at all embarrassing; for, no matter how cheap you are there is always someone who is a little bit cheaper than you are.

BEWARE OF SIRENS.

When young men come here the folks back home always tell them to beware of sirens. A siren is a young woman, hand-painted, who lets a young man buy her automobiles and United States Steel preferred and then gives him the gate as soon as his bank roll begins to look like a cigarette. There may be plenty of sirens here, but they won't bite the stranger if the stranger goes along and minds his own business. It is the fellow who is looking for trouble who always gets it. If he wears a celluloid collar and a ready-tied four-in-hand tie that fastens with a rubber the sirens will let him alone. When a fellow washes his own collars it is taken as a sign that he is of a saving disposition and is saving his nickels to buy a Ford or a set of red plush parlor furniture. A fellow like that never has to shoot any of the sirens to keep them away from him.

The first time a party comes here he stops at the Waldorf so folks back home won't think he is a piker. But after he is here a while he gets a good $1 room at a hotel in a side street and goes and uses the Waldorf notepaper when writing home.

The system here is to get your money's worth, pay your debts, keep your face clean, go to bed nights, eat sensible food, believe nothing you hear and only half what you see, and you'll be just as happy here as elsewhere, but probably no happier.

Hoping you are the same, I remain yours, LEM.

AT THE Y.W.C.A. QUARTERS IN PARIS.

"Typical midinettes with a splendid spirit"—this is the way a war worker in France describes the girls who are crowding into the new Y.W.C.A. Foyer des Allees in Paris.

Not a bit less pleased than children, though their heels were two inches high and their faces rouged and painted, these girls started off for a trip to the Valley of the Chevreuse one holiday as gally as any club girls in this country for a "hike" and a "weenie roast." They ran relay races, played games and when, on the return, the last mile of the nine-mile tramp began to tell on some members of the party, one girl sang march after march, carrying her companions along in step and making them forget that they were at the end of a long day. Before morning there was the warning of an air raid, but not a suggestion of the "day after" was to be seen when the girls appeared at the Foyer the next noon.

From fifty to 100 of these girls come to the Y.W.C.A. clubrooms daily. Many of them bring fancy work or sewing, sometimes a stocking to darn, a skirt that is to have hand-run tucks or some other practical stitchery. Working in offices has not taken from the French woman her deftness with the needle. Other girls read the daily papers or the weekly and monthly reviews, someone plays the piano and often a group gathers about the piano for a sing. Poilu marching songs to the old folk airs are very popular. Visits from two physical directors resulted in the learning of some folk dances with which the girls are delighted. A noon English class is divided into two sections.

The new Y.W.C.A. Club in Paris is in the Wall street of the city, between the Banque de France and the Bourse. The big room has four windows hung with blue figured cretonne, which is also used for slip covers on some of the furniture. Most of the chairs are rattan, and, with the reading tables scattered with books and papers and magazines, it is no wonder that a usual exclamation as the girls come for the first time is, "How bright and cheerful!" In addition to the main rooms there are a kitchenette and classroom.—[Publicity Department, National Board, War Work Council, Y.W.C.A.

Poisoned by Exhaust Gas.

During the exceptionally cold months of last winter many deaths by poisoning from the exhaust of gasoline engines were reported from all parts of the country, according to the Popular Science Monthly. In most cases the victims had been, for some time, in a poorly ventilated or unventilated garage or other room where one or more gasoline engines were running. A careful investigation has established beyond doubt that death in these cases was not caused by the exhaustion of the supply of oxygen in the air, but by the carbon monoxide, an extremely poisonous gas, which is generated by the incomplete combustion of organic substances. It is one molecule each of carbon and oxygen combined. Only thorough ventilation will remove the danger.

Theaters—Amusements—Entertainments

BURBANK THEATER

BURBANK

Theater Musical Comedy

WEEK BEGINNING MATINEE TODAY

E. G. Wood Producing Company presents its second big attraction—

"MARY'S LAMB"

RICHARD CARLE'S Rollicking Musical Hit

WITH POPULAR FERRIS HARTMAN

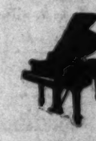
And the same clever supporting cast that made "The Campus" such a pronounced success.

Nightly at 8:30. Mats. Wed., Sat. and Sun. at 2:30.
Prices 15c to 50c. Wed. Mat., all seats 25c.

Next Sunday, June 16th, "MAYOR OF TOKIO"

PANTAGES— Positively Last day of Singer's Midgets.

CONTINUOUS SHOWS TODAY—STARTING AT 1:45 P. M. This is your last chance to see Singer's Midgets.



The STEINWAY

A SIDE from the supremacy in tone quality and the constructional excellence conceded to the Steinway, this world famous instrument has no equal for endurance. It will outlast any other piano. And its price is but slightly higher than that of other good pianos.

Uprights $635 up | Liberal Terms If Desired | Grands $985 up

Geo. J. Birkel Co.
The Steinway House
446-448 BROADWAY

Miller's
842 South Main Street

"Father, I warn you, your marriage to that woman means

That's what the daughter says in this powerful Morality Play which will open TODAY

The Real All-star Cast Includes
John Mason, Leah Baird,
Anna Luther, Claire Whitney

Moral Suicide

LATEST PATHE WAR NEWS.
Prices Remain—15c, 20c, 30c

Shows 11, 12:45 2:30, 4:15, 6, 7:40, 9:15

ALHAMBRA
731 So. Hill st.
Shows—11, 12:45, 2:30, 4:15, 6, 7:40, 9:15.

A Stolen Wedding Ring Brings Many Strange Adventures to

JEWEL CARMEN

The Bride of an Hour in

"CONFESSION"

A Thrilling, Mysterious and Exciting S tory of an

Interrupted Honeymoon

Critics pronounce it the Blonde Beauty's best picture.

Other Features are

"How the British Treat War Prisoners" OFFICIAL WAR FILMS
And
Mutt and Jeff in "The Tale of a Pig"



Week Starting TODAY
Prices Remain
10-20-30c

Why Is It So Many Furs Are Not Yet Stored?

—The first warm day, weeks ago, ought to have found all fur muffs, fur coats and other furs not actually being worn, safely away in cold storage. If your furs are not yet in cold storage, make a note to see to it first thing Monday morning.
—We will send for them.

Colonial Tea Room

—The uttermost in everything that constitutes perfect tea room service.
—Luncheon served from 11:45 to 2:30.
—Afternoon tea from 2:30 to 4:30.
Fifth Floor.

N. B. Blackstone Co.

Broadway at Ninth

Home 10259 — Main 7215

Buy Thrift Stamps —and Dig Deep

—The war chest makes it easier for the boys who offer their lives.
—Compare your sacrifice of dollars to theirs of life—and dig deep, very deep!

Visit the Hair Dressing Section

—We make a specialty of henna treatments for gray and faded hair.
—Permanent hair weaving, six curls for $5.00.
—Soft water shampoo 75c.
—You will also find a very complete line of first quality human hair in all styles and shades. FOURTH FLOOR.

Featuring Special Reductions on

Men's Fine Nightwear

—The man who needs new nightwear and to whom quality and value appeal should certainly take advantage of this offering right up to the limit of his needs. Here are such values as you would not have thought possible.

Pajamas $1.65

—Good enough for any man to wear, these fine pajamas are made of woven madras cloth in V-neck style with plain front and military collar.
—Finished with silk braid trimming and heavy pearl buttons.
—Sizes fifteen to eighteen.

Night Shirts $1.15

—These shirts will surprise you at $1.15, for they are not anything like the usual values obtainable at that price.
—Styles for summer wear in white with neat colored trimming around the V neck.
—Also buttonless slip-on style with fancy braid trimming.
—Sizes fifteen to nineteen.

First Floor.

Striking Style, Unusual Value—Mark Special Offer of NAVY SERGE SUITS at $35.00

—The maximum of "fashion" and "quality" in this sale of handsome plain tailored models in fine quality serges at $35.00.
—Another attractive style has silk collar and is smartly trimmed with braid and buttons.
—We doubt very much if we could replace these suits in stock at the price they go on sale for Monday.

SUMMER FUR FASHIONS

—We are now displaying a great variety of attractive models in summer furs. All moderately priced considering their high quality and the increased cost to manufacture. Remodeling and repairing done by experts.

SALE OF SUMMER BLOUSES

$2.50

—New styles and broken lines in a very special offer Monday.
—Blouses of organdy with roll collar piped with blue or pink—of striped wash silk with high or low collar—of white voile, lace, hemstitching and tucking trimmed—of colored voile in plaids and stripes with roll collars—of blue and pink chambray with white roll collar.

$6.50

—Featuring some of the newest and most becoming style-touches introduced this season in blouses of French voile, organdy, Georgette and crepe de chine.
—All are bright, fresh, crisp and new and exceptional values at $6.50. THIRD FLOOR.

64-in. White Silk Jersey $3.00

—This is a beautiful imported stockinette weave of good weight that does not crush easily.
—A fashion fabric of importance entirely different from the domestic cloth.

New Silks

—We have just received several new lines of silks that we are able to offer at the most attractive prices.
—WILLOW SATIN—a soft fabric with a chamois finish that will not wear rough; 40 inches wide in all the popular shades at $2.50 a yard.
—COIN SPOT SATINS. This is a very heavy fabric that will not crush and is just the proper texture for smart all-round wear.
—In three combinations.
—White coin dot on navy.
—Copenhagen coin dot on navy.
—Black coin dot on white.

TAILORED TO ORDER Skirts $12.50

—The very latest models man-tailored to your individual measure, from handsome new plaids, stripes and plain materials—strictly all-wool fabrics of high quality.
—High-class workmanship a special feature.
SECOND FLOOR

EXQUISITE

New Silk and Cotton Novelties 75c to $1.50

—The most charming effects imaginable have been secured in the artistic weaving of silk and cotton.
—The fabrics are fleecy and sheer and come in both light and dark grounds with over-plaids and stripes of silk. The illusion of high-priced silks is almost perfect. They are in widths, 36 and 46 inches. Second Floor

A GREAT VALUE

Handkerchiefs 12½c

—About twenty-five dozen only—some pure linen and hemstitched. Others embroidered on a fine quality of shamrock lawn. Many of them hemstitched, others with rolled hem.
—These handkerchiefs have been selling regularly at a price much higher than what they are offered for Monday.
—It seldom happens that one is able to get handkerchiefs of such a quality at such a low price.
—First Floor—

Extraordinary!

Women's Neckwear 95c

—Just a limited quantity of fine quality women's neckwear taken from regular stock and offered at the ridiculously low price of 95c Monday only. This is a price far below the regular and the fact that the merchandise is new, fresh and correct in style, should make this offering of interest to every woman.
—Collars, sets, vestees, vests, chemisettes and novelty neckwear. —First Floor—

Officially Correct for Summer Wear!

Georgette Crepe Hats $7.50 and $10.00

—Presenting a fine, distinctive fashion note in summer millinery, these bewitchingly beautiful Georgette crepe hats in stunning large sailor and mushroom models offer values distinctly unusual at $7.50 and $10.00.
—Hats of that delightful simplicity which never fail to show lines of elegance. Very smartly trimmed with fringes and scarfs, they come in white, pink and navy blue.



Rough Straw Sailors $3.50

—Fine pineapple braid sailors, some with crushed silk band and others with plain ribbon band and bow; shown in navy, sand, white, black and purple.
—The picture gives an idea of one of them.

Fine Milan Sailors $5.00

—Mushroom and sailor hats of fine quality Milan, banded and bowed.
—A wonderful value and styles that will always maintain their place in the wardrobe of persons who go in for sports.

Tasseled Silk Tam-o'-Shanters $10

—Unquestionably smart and clever, they come in black, navy blue, turquoise and white. SECOND FLOOR.

Reduced in Price to Sell Quickly!

HANDBAGS AND PURSES $2.65

—We have made this price for Monday only. This is almost an unnecessary statement, because they will undoubtedly sell to the last one at $2.65 and there will be none left for any other day's selling.
—Hand bags in black and blue moire, black fancy velour, colored suede, black pin seal, a few of the latter in colors and there are envelope purses in Vachette and pin seal. Not bags bought to sell at this price, but a much higher one, indeed.
—First Floor—

Irresistibly Lovely and Deserving of Special Value Mention are

New Silk Night Robes

—Charmingly captivating is a nightrobe of flesh crepe de chine. Its lacy top is of Valenciennes insertion and tucked Georgette, daintily trimmed with blue satin bows and edged with Val. lace. $8.00.
—One of flesh crepe-de-chine has bodice of cream-colored filet lace with blue satin ribbon cunningly worked in and out. $6.50.
—An empire, V neck, sleeveless. Model of flesh crepe-de-chine is trimmed with dainty val. insertion; rows of fine shirring below the high waist line make this gown distinctive. Special at $5.75.
—A tailored model of heavy crepe-de-chine is of excellent cut. The empire bodice has square neck and is simply trimmed with hemstitching. Very special, $5.75.

Fascinating New Camisoles

—A charming model "buttoned-in-back" is of soft luster satin trimmed with bands of Valenciennes lace; tucked Georgette, narrow Val. and tiny rosebuds trim front. $3.50.
—Exquisitely dainty is one of flesh colored tub satin trimmed with val. insertion and run with dainty blue ribbon. $2.75.
—Another of flesh or white crepe-de-chine with regular shoulder, is trimmed with val. insertion and tucked Georgette. V neck front and back edging of narrow val. Very special at $2.25.
—A tailored model of heavy flesh crepe-de-chine is cluster tucked and hemstitched. Exceptional value at $1.75.
Fourth Floor.

OPENING ANNOUNCEMENT!

NEW Rugs!—NEW Draperies!—NEW Everything!

For Our Beautiful

New Interior Decorating Department

Occupying the Entire Selling Space on the Sixth Floor

Alteration Sale

in the Art Section

—A sale that affords remarkable chances to save substantially on a great many lines of art goods that women just love to have in the home.
—The following specials are representative of quite a number that we do not have space to print.

Discontinued Models 50c to $7.50

—Distinctive stamped pieces, many useful as well as ornamental, such as embroidered gowns, luncheon sets, scarfs, pillow cases, boudoir caps, center pieces, etc. All prices heavily reduced, savings in nearly every instance being more than Half.

—Cretonne and crepe knitting bags, wonderful values from $1.00 to $2.50.
—Crocheted Afghans and jackets; slightly soiled. Prices $1.00 to $6.00.
—Kiddie bags in light attractive shades for the youthful knitter at $1.50.
—Stamped bed spreads at $2.50—stamped scarfs at 65c—stamped pillows at 50c.
—Embroidered pillows ready for immediate use. Greatly reduced at $2.50 to $10.00.
—Fancy stamped bath towels in all popular shades, reduced to $1.00.

FIFTH FLOOR.

—And You are Cordially Invited to View These Splendid New Stocks Monday

—To our Patrons and Friends and the General Public, we take pride in announcing the informal opening of this thoroughly equipped new *interior decorating department.*
—The opening of the sixth floor for selling purposes has been found necessary because of congested business conditions on the floor below and because the addition of new lines made it imperative that commodiousness should be commensurate with constantly growing demand.

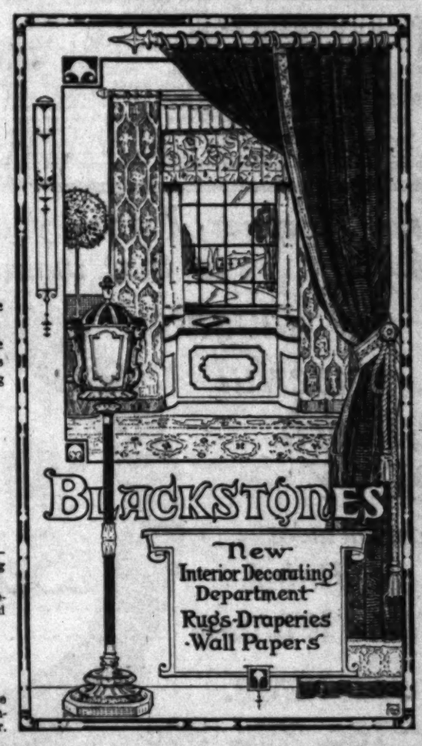
—Nothing has been spared in time, thought and money, and in the allure of attractive merchandise, to make shopping on this floor of infinite resources, a delightful satisfaction to whoever may be the purchasing agent of the home.

Magnificent New Stock of Individually Selected RUGS in All Sizes

—Famous makers' choicest products, shown so as to reveal their true color values—offering thoroughly dependable opportunity to select quite the most appropriate rug to meet every possible rug requirement.
—Harmonious colorings—charming designs—serviceability, and exceptional value-giving are the keynotes of this most attractive display of the season's newest and finest rugs.

At Your Particular Service

—At your particular service is the specialized Bureau of Interior Decoration, where you are invited to consult with experts in their line, while viewing resplendent Damasks, Velours, Brocades, Silks and other gorgeous fabrics. Sixth Floor.



GIVE SYMPHONY NEXT FRIDA

(Continued from Second Page)

Miss Ella True and Mrs. Henry A. Anderson, directors.

The closing programme of the year was one of music and [illegible] Miss Blanche Hardy Morgan, formerly of New York City, [illegible] newly-elected president of the Channel Club, in the rendition of a one-act play, "War Brides." She proved herself an artist of [illegible] merit. Miss Eunice Landreth, [illegible] late, who is a member of the club, charmed her listeners with her [illegible] intelligent interpretations. She was in her playing a study in tints, a subtle delicacy of touch and a pleasing instinct for the climaxes that held her audience until her last note was struck.

At the home of Mrs. Henry Anderson, No. 1302 Westlake Ave., on the afternoon of June 15, will be held the second of the series of liberty teas.

—

Music Teachers' Convention

In behalf of more efficient training in this country, and the elimination of unsound [illegible] instruction, teachers from [illegible] western cities will convene in Denver early in July. In charge of the meetings will be John C. Wilcox of Wolfe Hall, Denver, who has arranged for a series of addresses by Percy Rector Stephens of New York, the noted teacher of Julia Werrenrath, the distinguished American baritone, who has been engaged at the Metropolitan opera house for the coming season. Paul Althouse and Basil Ruysdael, who have been known as [illegible] their work in leading roles at the Metropolitan in the matter of docile [illegible] The assemblage of teachers will probably be the most important ever held in the West.

—

Wa-Wan Club Activities

The Wa-Wan Club is to [illegible] high tea to meet the [illegible] musicians assisting the club in the Ramona festival at the Alexandria Hotel from 4 to 6 p.m. [illegible]

The Wa-Wan Club has [illegible] programme for the year, but will still continue its patriotic work and will take charge of the Red Cross tearoom at Ninth and Alvarado [illegible] 22. Mrs. Gertrude Ross is [illegible] of the day, with Mrs. W. [illegible] derson and Helene Castens [illegible] sistants.

—

Orpheus Club

The Orpheus Club, Joseph [illegible] director, Will Garroway, [illegible] ist, will give the closing [illegible] of the season next Friday [illegible] June 14, at Trinity Auditorium. [illegible] programme will consist of [illegible] humorous and patriotic [illegible] three of which have been composed for and dedicated to the club by resident Los Angeles composers, Charles Wakefield Cadman, George A. Mortimer and L. [illegible] the latter a former member of the club. The assisting artists will be the Orpheus Four. Rose Glasse, the first tenor and [illegible] of the quartette, will also [illegible] in a group of songs, and [illegible] solos will be sung by Earl [illegible] the blind baritone, and [illegible] sell, who, after four years [illegible] has returned to Los Angeles to resume his musical work.

—

EDUCATIONAL

If the demands for the [illegible] tion of the Russian language in the academic colleges [illegible] backed by a large enough [illegible] of students, the University of Minnesota will teach that language [illegible] year or the year after. [illegible] Johnston has announced.

—

In the academic year [illegible] close, about 200 Harvard [illegible] been given discharges from [illegible] versity regiment to enter [illegible] into government service. [illegible] ures do not measure accurately [illegible] depletion which war has [illegible] the undergraduate body, [illegible] many other students, [illegible] of the R.O.T.C., have [illegible] national service.

—

Evening courses at the [illegible] University, St. Louis, which [illegible] the current school year at [illegible] about thirty, will be increased [illegible] ty-six for the 1918-19 year. [illegible] of the added courses are [illegible] school of law, which has [illegible] been confined to day [illegible] technical courses, [illegible] making up the remainder. [illegible] Joarty of the new courses [illegible] or indirectly traceable to [illegible] and demands arising from [illegible] operative during [illegible] conflict and after the [illegible] world peace.

—

The University of [illegible] of music has engaged [illegible] Ashurst as a temporary [illegible] of organ during the [illegible] the year to take the place [illegible] Stark Evans, who left [illegible] the officers' training [illegible] ican Lake with thirty [illegible] versity men. Mrs. Ashurst [illegible] from Los Angeles, and is [illegible] of the American Guild [illegible]

"The fact that Mrs. [illegible] member of the American [illegible] recommendation enough," [illegible] said Dr. Landsbury, [illegible] school of music. "Admission [illegible] guild is by examination [illegible] as she is a member, [illegible] would speak for her [illegible] gon Journal.

—

Because his family [illegible] letter from him in which [illegible] he is alive and well, [illegible] John Radford Abbot of [illegible] Mass., will be taken [illegible] of Harvard's war dead. [illegible] was included in the [illegible] were put on the roll of [illegible] dedicated on Memorial [illegible]

—

The latest appointment [illegible] Augustus Howe Buck as [illegible] Boston University is that [illegible] G. Patterson, a senior [illegible] town High School. The [illegible] cational fund consists [illegible] of $100,000. It was [illegible] lished by an unnamed [illegible] memory of the late Prof. [illegible] Howe Buck. All appointments [illegible] to be absolutely free of [illegible] nominational influence or [illegible] bias.

—

Barbers Turn Reformers

Not to be outdone by [illegible] Sherry with his campaign [illegible] tion for catching [illegible] rows, Barber Haney has [illegible] plan to feed his chickens [illegible] imum cost. He places a [illegible] torch in the garden at night, [illegible] by morning there are [illegible] moths and other insects [illegible] wings lying about to feed [illegible] all day. These [illegible] are an ingenious lot of [illegible] we are now waiting for [illegible] rell to be heard from.—[illegible] (Kan.) Chronicle.

The Bright Si[illegible]

A DEBUTANTE'S LETTER.

LOS ANGELES, June 7.

Dear [illegible]: It was quite despicable of you to perpetrate "a quiet little wedding" and deny us the pleasure of making a fuss of you. But it was evidently such a real romance that you begrudged the intrusion of mere outsiders. However, we heard rumors of you both motoring out to Covina the day before the wedding in the new Franklin car, and culling orange blossoms for [illegible], both radiantly wrapped up in each other. We shall await your return from the honeymoon and thrust our affections upon you whether or not. There are rumors that sister Hollis is likewise trembling on the brink of matrimonial shackles—at all events a forlorn admirer with [illegible] aspirations is hinting that [illegible] chances are gone forever. There will be a shortage of men, but it doesn't seem to be affecting your family yet.

You remember the Holdens of Riverside, who were married a little over a year ago? Well, Virgie has become the proud mamma of [illegible]. Margaret Holden, age 3 weeks, who is confidently declared by her papa to be the best looking girl baby that ever made its bow to a surprising world.

Did you hear about the exciting [illegible] at the week-end party given [illegible] the Troubetskoys by Mrs. Marshall Ham at her fascinating pleasure ranch at Arrowhead? You know Mrs. Ham's dog, Chatto, an English Bull, has ever been his mistress's pride in the matter of docile and irreproachable manners. His [illegible] been used to the very best society and always behaved accordingly. But last Saturday the Prince and Princess Troubetskoy were amongst the guests. They left the Alexandria at 2 p.m., expecting to arrive for dinner about 6:30 p.m. [illegible] took Pico, the Princess's Russian wolfhound, along, since her [illegible] cannot live even for a day without him. They encountered every kind of motor trouble there is on the way and did not arrive until 9 p.m., so you can imagine that [illegible] temperamental nerves were a little [illegible] edgy and aristocratic innards [illegible] crying urgent sustenance. Chatto greeted them with dignified hospitality—until he spied the wolfhound. The moment Pico leapt from the machine, Chatto stiffened with white fury, opened an immediate offensive without a declaration of war or even a five-hour ultimatum, and plunged his British teeth into the hind-quarters of the guest with alarming efficiency. It was a glorious fight. The still night air of that romantic scenery rang with wild fury! Chatto, like the traditional Bull, reeked of "What I have I hold." The Prince grabbed [illegible] and Capt. Rigby grabbed Chatto, Mrs. Ham, shocked at Chatto's unexpected reversion to species, issued commands, pleas, reproaches in sorrowing succession, the human [illegible] added their forceful opinions, but nothing could separate the mad combatants. Chatto's teeth being [illegible] much preoccupied with Pico's hindquarters, declined to scatter his [illegible] even under pressure, but Pico's teeth, being at large, buried themselves in the hand and arm of the Prince, and Russian blood flowed freely. As a last resort the dogs were hurled into the lovely swimming pool, and Chatto, against all the traditions of the British navy,



[illegible] unceremoniously, while the wolfhound scrambled out to safety and [illegible] ignoble peace. Then, Mrs. Ham's [illegible] was submerged in anguish for Chatto's life, and the gallant British [illegible] was implored to plunge in [illegible] save him. 'Twas midnight and the captain had all his clothes on. [illegible] chivalry demand such a sacri- [illegible] The captain hesitated, but [illegible] that "pleasant [illegible] country" where Prince is in no [illegible] beyond the [illegible] premature peace [illegible] disgrace of [illegible] blasting of the [illegible] house party, no [illegible] are anticipated.

Talking of th[illegible]

GIVE SYMPHONY NEXT FRIDAY

(Continued from Second Page.)

Miss Ella Trus and Mrs. Henry A derson, directors.

The closing programme of t year was one of music and dra Miss Blanche Hardy Morgan, merly of New York City, and newly-elected president of Channel Club, in the reading of one-act play, "War Efficiency," proved herself an artist of unu merit. Miss Eunice Landrum, pia iste, who is a member of the club, charmed her listeners with her int intelligent interpretations. The was in her playing a variety tinis, a subtle delicacy of phrasi and a pleasing instinct for build climaxes that held her audi until her last note was played.

At the home of Mrs. Henry Hu dersons, No. 1302 Westlake avenu on the afternoon of June 11, an be held the second of the series liberty teas.

Music Teachers' Convention.

In behalf of more efficient t training in this country, and th elimination of unsound theories instruction, teachers from m western cities will convene in Ne ver early in July. In charge of t meetings will be John C. Wilcox Wolfe Hall, Denver, who has ranged for a series of addresses Percy Rector Stephens of N York, the noted teacher of Rafa Werrenrath, the distinguished Amer ican baritone, who has just be engaged at the Metropolitan Opera house for the coming season, Paul Althouse and Basil Rumm who have been known as well t their work in leading roles at th Metropolitan in past seasons.

The assemblage of teachers w probably be the most interest ever held in the West.

Wa-Wan Club Activities.

The Wa-Wan Club is to giv high tea to meet the artists a musicians assisting the club in t Ramona festival at the Alexan Hotel from 4 to 6 p.m. June 1

The Wa-Wan Club has finished programme for the year, but it still continue its patriotic work will take charge of the Red C tearoom at Ninth and Alvarado 22. Mrs. Gertrude Ross is chairm of the day, with Mrs. W. R. H dersen and Helene Coutelenc as assistants.

Orpheus Club.

The Orpheus Club, Joseph Du director, Will Garroway, accom pist, will give the closing con of the season next Friday even June 14, at Trinity Auditorium. T programme will consist of dra humorous and patriotic work three of which have been co posed for and dedicated to t club by resident Los Angeles co posers, Charles Wakefield-Cad George A. Mortimer and I. J. Sch the latter a former president the club. The assisting artists a the Orpheus Four. Ramon Blasse, the first tenor and solo of the quartette, will also be h in a group of songs, and bot solos will be sung by Earl S the blind baritone, and Lee B well, who, after four years' stu has returned to Los Angeles to sume his musical work.

EDUCATIONAL

If the demands for the hu tion of the Russian language h the academic college proves t backed by a large enough nu of students, the University of N sota will teach that language t year or the year after, Dean Johnston has announced.

In the academic year ju close, about 500 Harvard men h been given discharges from th ersity regiment to enter d to government service. Thes res do not measure accurate depletion which war has brou the undergraduate body b any other students, not in the R.O.T.C., have left colle national service.

Evening courses at Wash niversity, St. Louis, which the current school year numb out thirty, will be increased t six for the 1918-19 year. T the added courses are to hool of law, which hitherto en confined to day classes chanical courses go far t aking up the remainder. M ority of the new ones are d indirectly traceable to w d demands arising from the erative during progress of nflict and after the term rld peace.

The University of Oregon music has engaged Ma hurst as a temporary or organ during the pres year to take the place of rk Evans, who left last w officers' training camp at n Lake with thirteen other sity men. Mrs. Ashurst n Los Angeles, and is a m the American Guild of The fact that Mrs. Ashu mber of the American commendation enough in Dr. Lansbury, dean o col of music. "Admissio d is by examination onl he is a member, that s uld speak for her ability Journal.

Because his family has re r from him in which h is alive and well, the na n Radford Abbot of Ann s, will be taken from A Harvard's war dead. He included in the entry e put on the roll of hono nted on Memorial Day.

The latest appointment ustus Howe Buck schola en University is that of Patterson, a senior in the n High School. The fu eral fund consists of the $100,000. It was created d by an unnamed don ory of the late Prof. Ar e Buck. All appointees e absolutely free of religious national influence or po

Barbers Turn Inventor.

t to be outdone by Doc ry with his mounting of for catching depredating Barber Henry Berge d to feed his chickens at a cost. He places a s in the garden at ni morning there are scor s and other insects with lying about to feed his day. These Burlingame n ingenious lot of fowl re now waiting for them o be heard from.—[San Chronicle.

The Bright Side of Sunshine Land—People and Their Doings—A Hundred or More Happy Affairs

DEBUTANTE'S LETTER.

LOS ANGELES, June 7.

Dear:

It was quite despi- of you to perpetrate "a quiet wedding" and deny us the pleasure of making a fuss of you. As it was evidently such a real ro- affair that you begrudged the in- vasion of mere outsiders. How- ever, we heard rumors of you both driving out to Covina the day be- fore the wedding in the new Frank- lin car, and culling orange blossoms for each radiantly wrapped up in each other. We shall await your re- turn from the honeymoon and thrust our affections upon you whether or not. There are rumors that sister Edith is likewise trembling on the brink of matrimonial shackles—at least a forlorn admirer with matrimonial aspirations is hinting that dances are gone forever. There seems to be a shortage of men, but it doesn't seem to be affecting your set at all.

You remember the Holdens of Redondo, who were married a little over a year ago? Well, Virgie has the honor of being the proud mamma of little Miss Margaret Holden, age 3 weeks, who is confidently declared by her dad to be the best looking girl baby that ever made its bow to a waiting world.

Did you hear about the exciting time at the week-end party given at the Troubetskoys by Mrs. Mar- shall Ham at her fascinating pleas- ure ranch at Arrowhead? You know Mrs. Ham's dog, Chatto, An English Bull, has ever been his mis- tress' pride in the matter of docile and unapproachable manners. He has been used to the very best so- ciety and always behaved accord- ingly. But last Saturday the Prince and Princess Troubetskoy were among the guests. They left the Ritz at 3 p.m., expecting to reach Del Mar for dinner about 6:30 p.m. at least Pico, the Princess's Rus- sian wolfhound, along, since her highness cannot live even for a day without him. They encountered ev- ery kind of motor trouble there is on the way and did not arrive until 9 p.m., so you can imagine that the temperamental nerves were a little on edge and aristocratic innards were in urgent sustenance. Chatto greeted them with dignified hos- pitality—until he spied the wolf- hound. The moment Pico leapt from the machine, Chatto stiffened with white fury, opened an imme- diate offensive without a declara- tion of war or even a five-hour ulti- matum, and plunged his British bull into the hind-quarters of the foe with alarming efficiency. It was a serious fight. The still night air of that romantic scenery rang with wild fury! Chatto, like the traditional Bull, reeked of "What I say I hold." The Prince grabbed Pico and Capt. Rigby grabbed Chatto. Mrs. Ham, shocked at Chat- to's unexpected reversion to species, gave commands, pleas, reproaches and, throwing succession, the human race added their forceful opinions, but nothing could separate the mad combatants. Chatto's teeth being quite preoccupied with Pico's hind- quarters, declined to scatter his foe under pressure, but Pico's set, being at large, buried them- selves in the hand and arm of the Prince, and Russian blood flowed freely. As a last resort the dogs were hurled into the lovely swim- ming pool, and Chatto, against all traditions of the British navy, emerged triumphantly, while the wolf- hound scrambled out to safety and Pico's peace. Then, Mrs. Ham's pet was submerged in anguish for her life, and the gallant British officer was implored to plunge in after him. 'Twas midnight and the chauffeur had all his clothes on. Could any human demand such a sacri- fice? The captain hesitated, but finally, at the last moment, he decided that "pleasant week-end rest in the country" where they left it. The Prince is in no danger, 'tis said, and beyond the unhappy results of a premature peace and the mutual disgrace of the combatants, the blasting of the charms of a stylish house party, no more serious troubles are anticipated.

Talking of the Troubetskoys re- minds me that Mme. Simone Puget is gradually recovering at Santa Bar- bara from her untimely accident, and is nearly well enough to accept an invitation to the Vernon Coun- try Club in which the Prince and Princess are to participate. Gossip hath it that she makes a charming invalid and holds daily salons in her boudoir. She is anxious to visit an American country club (!) and is looking forward to her party very much. The English peeresses, Lady Colbrooke and Lady Fitzclarence, are amongst that salon company, which, you will see, has the earmarks of the real thing.

I hear the Custers have been down at Del Mar, still a regular honey- moon couple. They have taken a lovely house down there and mean to give a series of fascinating week- end parties to their friends.

In the meantime the land army girls are having a much more stren- uous and continuous party at Elsi- nore as first-class agricultural labor- ers. "Bobbie" Boke, daughter of Prof. and Mrs. Boke, writes the jolliest letters home telling of their doings — she and her two sisters went up with the second unit, you know. She planted a ten-acre field of tomatoes all by herself in three days and proved such an adept that the rancher has purchased a brand new planting machine and horse for her. How's that for efficiency? And these girls had never done any work in their lives before, had spent their youth at boarding schools and in traveling. They declare the cook is a trump and the meals get bet- ter all the time, and last Sunday she gave them a jolly surprise tea party. The girls had a wonderful time when the One Hundred and Forty-third Regiment passed through. The ranch manager gave them one and half hours off, and they all rushed back to the house and pressed their uniforms. When the regiment arrived they all stood at attention, having been previous- ly well drilled. The entire regiment cheered them to the echo and Col. Faneuf himself talked with and con- gratulated them. And there ensued one of the most unique parties and mutual admiration was delightfully rampant.

Prof. Boke is going East in the near future, so Mrs. Boke has taken a house at Hermosa, the Perkins's place, where the girls will run down for brief vacations when the ex- igencies of farming permit. They declare they want to wear their smart uniforms all the time, so Her- mosa is in for some palpitating ex- citement.

Saw Carlotta and Marguerita Win- ston and Marjory Hines at a jolly party recently, duly escorted by a young regiment of soldier heroes. It was, of course, while the One Hun- dred and Forty-third was still with us, in which they have so many friends. Mamma Winston was chap- eroning the party—I can't imagine a nicer-looking mamma to exhibit as evidence of future reliable charms. They were all wearing ab- solutely ravishing hats, the wide, shady summery kind which are so very becoming.

Oh, yes, and talking of hats—Frances Marion, the clever scenario dramatist, revels in a wild orgy of lovely hats, buys 'em by the dozen, all large, all seductively floppy—an ethereal turquoise blue one aroused my special envy, and a shady leg- horn with black velvet streamers, a white sailorish affair with a big bridal veil for motoring, and a naughty black picture hat with a pompon over one eye.

Mary Miles Minter is strolling about in lovely tout en semble just now, a pale pink and apple green creation, with parasol and bag to match. She purchased a like rig- out for mamma and grandma as well, and they are most effective. And Marjory Dorr is creating havoc in a big green sport hat with a white lining—utterly demoralizing. Both the Mrs. E. R. Brackett, senior and junior, are flaunting lovely hats just now—saw them at a picture show recently, where they sat right at the back and did not have to take them off. Mrs. Kenneth Preuss is another connoisseur in hats, each more piquant than the last and nice- ly considered in regard to her placid forehead and auburn hair. Myra Miller has a wondrous leghorn hat, radiant with svelte paradise plumes, and Mrs. L. B. Coates, the one who has that lovely home near the Brent- wood Country Club with so many flowers that she begs her friends to come down and keep them cut for her, has a chic black picture hat that makes for eternal youth.

Carroll Jones graduated with high honors from the college of den- tistry on Thursday—such a good dancer and so very effective in his evening dress clothes, and possessed of a very pretty sister with large brown eyes, whom he loves to escort around.

Mrs. Sherman Hoyt is going to have a brilliant Red Cross carnival and military ball at Pasadena in the Busch Gardens on Mme. Schumann- Heinck's birthday, June 15, when that prima donna is going to sing for them, and Ruth St. Denis and Ted Shawn are to dance, and there is to be a grand military ball in the evening at the Maryland. Gen. and Mrs. Strong will be the guests of the occasion, and they have prom- ised to bring all our Los Angeles and Pasadena boys up on a special leave —which, of course, is the seductive charm of the whole event.

Well, so long, cherie, don't forget to drop us a hint when Melitta's mind has been made up, will you?

Yours irrepressibly,

BETTY.



Miss Frances Lunkenheimer.



Miss Violet Ezeny.



Miss Mary Kyer (left) and Mrs. Stanley Anderson.

Miss Katherine Foss.



Miss Thelma Hardwicke

In society's golden realms.

Miss Saens is the daughter of the Cuban Consul, and with Misses Foss and Hardwick will take part in "The Poster Folk" musical extravaganza at the Majestic Theater next Saturday afternoon and evening. Miss Magnus of Chicago, Miss Kyer of Seattle and Mrs. Anderson are at the Beverly Hills Hotel. Miss Lun- kenheimer was one of the maids of honor at the double military wedding of Miss Georgiana Drummond and Ensign Francis Shaw Baer and Miss Mildred Baer and Ensign Richard David Davis.

Superfluous Hair Permanently Removed By the electric needle method. All work guaranteed. Mrs. Pratt, Private Office, Second Floor, Hamburger's.

The Anita Wave

—Is lasting—giving the effect of naturally wavy hair for months and months! A shampoo or a dip in the surf only makes your hair the wavier.

—For your vacation—have your hair "Anita waved." The cost is small.

(Hamburger's—Hairdressing Salons—Second Floor)

Our Bureau of Personal Service

—This bureau of Hamburger's is at your service for shopping problems. We have arranged to be of practical assistance to June brides and graduates.

(Hamburger's—Pattern Department—Main Floor)

Hamburger's

ESTABLISHED 1881

Home 10063 — PHONES — Broadway 1168

Information Bureau

—The best equipped information bureau in the city. Descriptive folders and booklets, many of which are not to be had elsewhere. Exact information as to names and location of cantonments, etc.

(Hamburger's—Information Bureau—Main Floor)

Chiropody

—If your feet hurt, find out why. Dr. Gosby, our chiropodist, will give you a free examination.

Wear a Wizard Arch

—The no-metal arch is the best made. Wear one and your foot troubles will cease.

(Hamburger's—Private Offices—Second Floor)

Summer Days Invite You to the Seashore and Mountains

—And Hamburger's is here to help you get ready. The new fashions are wondrously lovely and the Hamburger way of pricing puts them within the reach of every purse.

—Our Shopping Bureau puts the Great White Store as near you as your telephone. Orders sent by phone, telegram or letter are filled and sent out the same day received. Charges on merchandise, except household goods and groceries, sent Parcels Post, prepaid, throughout California and adjoining States—freight charges prepaid on orders of $3 or more within 50-mile radius of Los Angeles; on $5 or more, within 100-mile radius.

—Hamburger's will make vacation deliveries to near-by beaches, towns and **reachable** camps. Go anywhere in Southern California for your vacation, you can still do your vacation shopping at **your favorite store—Hamburger's!**

—Make your shopping easier by opening a charge account before leaving for your vacation.

The Summeriest of New Summer Millinery

—Is like soft summer clouds at sunset. You've guessed it—pink Georgette crepe! Of course we know—and you know—that there's nothing so becoming to a woman as a soft shade of pink against her face and hair.



—In a "picture" shape that gives softness to the features and makes the eyes larger—imagine the result for yourself!

Georgette Crepe in Pastel Colors

—These are positively the prettiest hats we have designed this season—and every woman who sees them Monday will be enchanted. Priced $12.50 to $17.50.

Georgette Hats Hand-Made at $7.50

—Hand-made—think of it! The workmanship alone on these is almost worth Monday's selling price.

—Fine quality Georgette crepe in pink, white, sand, gray and navy. Some trimmed with silk fringe (new!) Other models soft with ribbon—still others with the Parisian touch of ostrich crowns.

—Every customer Monday will wonder how we can sell such hats for $7.50!

(Hamburger's—Second Floor—Monday)

Fashion's Slim Summer Lines

—Today's simplicity of dressing makes the well-corseted figure more desirable than ever. The right corset will carry off the calico dress, the gingham frock, the patriotic uniform triumphantly.

—There is a corset that is adapted to every figure. "It works magic," wearers will tell you. They speak of—

Royal Regent Corsets

—Whether you are tall or short, slender or stout, or of average size, there is a Royal Regent designed for you. In front or back-lace styles, the prices ranging from $1.50 to $11.00.

—Expert corsetieres to serve you.

(Hamburger's—Pink Shop—Second Floor—Monday)

Right When Trunks and Week-End Cases Are Begging for Vacation Frocks to Fill Them—Comes

A June Dress Occasion

—It's the Hamburger way! "Such a splendid way," you'll say when you see these dresses Monday. Because now's the time when you're longing to wear them—and now's the time the price is way, way low!

—There are dresses in this assortment whose prices (just a few weeks ago) ran up to—dollars and dollars more! Materials, fashions, colors of the moment. (One fascinating model is sketched.)



—Cheaper Than if You Made Them Yourself—Monday

Dresses, $19.75

Materials	*Colors*	*Styles*
—Taffetas	—Copenhagen	—Eton
—Taffeta-and-Georgette	—Beige	—Basque
—Foulard	—Gray	—Tunic
—Pongee	—Brown	—Vestee
—Jersey	—Navy	—Embroidered
—Serge	—Black	—Beaded
		—Fancy Collars



Tailored Suits, $25

—The smartest suits you'll find in the city—they'll serve for the going-away suit, for traveling, shopping, service work, or for the office. A number here that have been reduced from higher prices. All sizes for women and misses.

—Serges	—Tan	—Semi-tailored
—Poplins	—Gray	—Etons
—Taffetas	—Navy	—Belted Effects
—Jersey	—Copenhagen	—Braid and Button Trimmed
—Mixtures	—Black	
—Checks	—French Blue	

(Hamburger's—Second Floor—Monday)

All Wool French Serge, $1.50

—This is a less-than-manufacturer's price—for the serge is 42 inches wide!

—Excellent weight, fine, close weave. For fashionable suits, skirts and dresses.

—The popular street shades—plenty of navy blue $1.50 a yard.

(Hamburger's—Main Floor—Monday)

The "Petrovas" Blouse!

—A Blouse or two—a skirt of white or neutral tone—and your summer wardrobe is complete. And with what a "different-ness!"



The "Petrovas" are Russian blouses of Georgette crepe richly braided in a contrasting color. Some strongly suggest the Oriental.

—And sleeveless blouses, too, of printed chiffon, crepe de chine, or Georgette—very artistic. Several show the wool embroidery—others the beads or satin trimming.

—And these are only two of the many exclusive styles in blouses to be found at Hamburger's. Priced from $15.00 to $42.50. Blouses of more simple lines at lower prices, too.

Blouses, $8.95

—Of Georgette Crepe
—Or Crepe de Chine

—This is the season when Southern Californians gather armfuls of flowers every morning. These blouses in pastel shades are Fashion's summer blossoms. Each one is a picture!

—Laces, frills, and wee tucks make every model individual. $8.95 is their Hamburger price for Monday!

(Hamburger's—Second Floor—Monday)

Gift Books for the Graduate

—Give them now so the graduate will be able to get classmates' signatures, etc.

—Books that have a place for everything — class flower, colors, yell, photos, frolics, etc., 69c to $3.50.

—A full line, suitable for all kinds of graduates — grammar school, high school, university.

(Hamburger's—Book Department—Main Floor)

IMPORTED PONGEE

—Hand-woven by Chinese peasants on quaint looms in their own homes. No wonder it wears and washes so well!

—Natural color, 33 inches wide, 79c to $3.00 a yd.

—Our own importation—**last season's prices!**

(Main Floor—Monday)

The Newest of New Lingerie

—Adorable! One can only speak of it in exclamation points. Fancy pajamas of baby blue satin and silk Oriental lace! Or white shirting silk checked in blue with white Georgette top!



—There's an envelope chemise of printed chiffon, trimmed with coral Georgette for contrast. Another creation—flesh and black Georgette. There are others—come and see them Monday.

Envelope Chemise of Crepe de Chine } $2.35

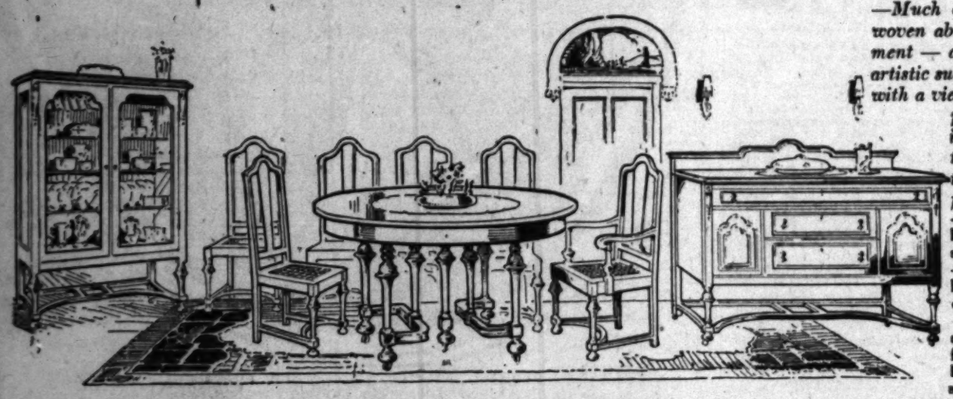
—Just the dainty beauty women love. Heavy quality crepe de chine trimmed with pretty laces. Ribbon straps—wee buds of ribbon. Only $2.35.

Crepe de Chine Night Gowns } $3.85

—Your choice of the plain tailored models and the lace trimmed. Splendid quality of crepe de chine that will stand frequent laundering. Regularly worth much more than $3.85.

(Hamburger's—Second Floor—Monday)

Furnish Your Home at Hamburger's



—Much of the romance of the home is woven about its atmosphere or environment — an environment that comes from artistic surroundings. Furnish your home with a view to the artistic as well as the practical. Choose floor coverings and draperies and furniture that harmonize and give that touch of real coziness and comfort.

—Come to Hamburger's. Let Hamburger's experts help you in the selection of furniture for your home—whether it be one room or the home complete. This is a service especially for you.

The draperies, too, for every decorative scheme, and the furniture, from the simple breakfast suite to handsome period suites, await you at Hamburger's.

Let the Hamburger Studio of Home Decoration Assist You

—A service that hundreds of new home furnishers are taking advantage of during this month of June, the month of brides and new homes. It is quite important that you select just the harmony of color and the harmony of arrangement that blends with your own taste and individuality. Hamburger's makes it a study—this furnishing of homes that have a personality. You'll be better satisfied if you furnish your home at Hamburger's. Dependable quality, and the usual low Hamburger prices.

You May Pay the Hamburger Easy Payment Way, If You Wish

—Scores and scores of new homes are being furnished at Hamburger's the Easy Payment Way—the way that permits you to furnish your home complete and enjoy it while you are paying for it in convenient monthly sums.

(Hamburger's—Third Floor)

Military Oxfords

—Showing the low heels so much in demand now.



—Women's military oxfords are extremely smart. And so comfortable!

—In gray nubuck or tan calfskin. With Goodyear welt soles and military heels; stitched wing tips. The gray, $8.00; the tan, $7.00.

Silk Stockings at $2.50

—In the popular shoe shades women demand—brown, gray, black and white.

—Heavy all silk of very fine quality — made for beauty and service. "Black Agates" will last—$2.50 a pair.

(Hamburger's—Main Floor—Monday)

Prof. John H. Austin

—Bacteriologist, hair and scalp specialist of Chicago, now at Hamburger's.

—If your scalp itches
—If you have dandruff
—If your hair is fading
—If your hair is falling out
—If your hair is dry or brittle



—See Prof. Austin. He has had thirty-nine years' experience and is, therefore, fully qualified to give worthwhile advice.

Men and Women

—Free examination of the hair and scalp by Prof. Austin, 10 to 12 a.m. and 2 to 4 p.m. daily. Women need not take down their hair.

(Hamburger's—Private Offices—Second Floor)



A Smart C… For Sum…

Sensible comfort and c… ness of line are combin… new design. It is one of… popular of the summe…

Tan Russia; Brown kid; Blac…

$7.50

C. H. WOLFELT C…
The BOOTER…
Smart Shoes for Wo…
432 SOUTH BROADW…
Los Angeles Pasadena San Fra…

Smart … for Summer …



Nothing is mor… attractive or mor… one of the chic … Fetching designs… quisite fur combi… workmanship by… perts, are compe… these winsome a… Wear Colburn fu… refinement, corre… and true quality—… that actually def… vance in fur quot… You are invited to… authenticated re… tan motifs in al… summer pelt…

Expert Remo… Stora…

Have your old fu… tractive new mod… age includes in… fire, theft and m…

Colb… FU… EXCLUSI… 806 SO. B…

BIG 4 Nemo …

Present Buying of Nemo Corsets Is A… Future Health and Style Protection

True Corset Econ…

Further price advances on a number of … models have been announced for Monday, J… Advances are compelled by the ever-increas… scarcity of all corset-materials. In fact, it is … so difficult to obtain them, at any price, that … turers fear a shortage of standard corsets in … future.

We have bought a large new sto… Nemo Corsets, and urge you to do like… You'll find it a wise and safe investm…

In corsets, no substitute can be found fo… They're almost as essential as air and food t… women. Don't run the risk of going without t… ensures your health and style protection.

Buy Now and Save!

Hosiery

Phoenix and Iffel silk hose in black, white, bro… pearl gray. Priced 90c, $1.15, $1.25, $1.35, $1.50 a…

Gloves

A most complete stock of silks, kid and chamois … children.

Camisoles

At modest prices we show a most dainty and int… tion of camisoles.

Newcomb's CORSET SHOP
633-So. Broadway

GREENE, EXCLUSIVE LADIES'…
A full line of the new Fall and Winter Woole…
745 SOUTH BROADWAY, FIFTH FLOOR.

iropody
urt, find out why. Dr. God-odist, will give you a free
a Wizard Arch
arch is the best made. Wear
oot troubles will cease.
rivate Office—Second Floor)

ntains
h of every purse.
ns and reachable
can still do your
ing for your va-

re Begging
omes
ion



r the going-away
A number here
women and misses!
Tailored
Effects
and Button Trimmed

ingerie
ts. Fancy pajamas
silk checked in blue



John H. Austin
ologist, hair and scalp
of Chicago, now at
's.
scalp itches
have dandruff
hair is fading
hair is falling out
hair is dry or brittle
Prof.
He
thin-
ears'
ence
here-
ly
to
th-
ne.
and Women
ation of the hair and
Austin. 10 to 12 a.m.
m. daily. Women may
e their hair.
e's—Private Office—
ond Floor)

WEST'S SMARTEST SHOE HOUSE

A Smart Oxford For Summer

Sensible comfort and clean trimness of line are combined in this new design. It is one of the most popular of the summer styles.



Tan Russia; Brown kid; Black Glaze kid

$7.50

C. H. WOLFELT CO.
The BOOTERY
REG. U. S. PAT. OFF.
Smart Shoes for Women
432 SOUTH BROADWAY
Los Angeles Pasadena San Francisco

Smart Furs Summer Wear



Nothing is more appealing, more attractive or more distinctive than one of the chic new Colburn furs. Fetching designs, smart lines, exquisite fur combinations and deft workmanship by the Colburn experts, are compelling features of these winsome summer garments. Wear Colburn furs for dash, style, refinement, correctness of design and true quality—and all at prices that actually defy the steady advance in fur quotations.

You are invited to review our well authenticated replicas of Parisian motifs in all the dominant summer peltries.

Expert Remodeling and Storage

Have your old furs made into attractive new models. Fur storage includes insurance against fire, theft and moths.

Colburn's
FURS
EXCLUSIVELY
805 SO. BROADWAY

Big 4 Nemo Weeks in June

Present Buying of Nemo Corsets Is Advised for Future Health and Style Protection and for

True Corset Economy!

Further price advances on a number of popular Nemo models have been announced for Monday, July 1. These increases are compelled by the ever-increasing cost and scarcity of all corset-materials. In fact, it is now becoming difficult to obtain them, at any price, that the manufacturers fear a shortage of standard corsets in the very near future.

We have bought a large new stock of Nemo Corsets, and urge you to do likewise. You'll find it a wise and safe investment.

In corsets, no substitute can be found for the Nemo. They're almost as essential as air and food to millions of women. Don't run the risk of going without the Nemo that assures your health and style protection.

Buy Now and Save!

Hosiery
Phoenix and Elfel silk hose in black, white, brown, smoke and pearl gray. Priced 90c, $1.15, $1.25, $1.35, $1.50 and $1.75.

Gloves
A most complete stock of silks, kid and chamois ... nd children.

Camisoles
At modest prices we show a most dainty and interesting collection of camisoles.

Newcomb's CORSET SHOP
628-So. Broadway

GREENE, EXCLUSIVE LADIES' TAILOR
A full line of the new Fall and Winter Woolens.
725 SOUTH BROADWAY, FIFTH FLOOR.

SOCIETY.

BY VIRGINIA WOODS.

Engagement Announced.

The announcement of the engagement of Miss Doris Collins, president of the Patriotic League, and Ensign Corbin, son of Mrs. M. C. Balguy of Santa Monica, was told yesterday by Mr. and Mrs. Burton Vincent Collins, parents of the young girl, following the departure on Wednesday, last, of Ensign Corbin for Annapolis.

Ensign Corbin since his enlistment has been stationed at Mare Island and at the harbor. No date has been set for the ceremony.

Miss Collins, as head of the Patriotic League, has accomplished much for the Red Cross and for every every other branch of war work. During the recent Liberty Loan drive and the last $1,000,000 Red Cross drive she devoted much of her time to the cause of mercy. So strenuous were her duties that once during the holidays she suffered a breakdown from which she was weeks in recovering.

Shaffer-Beggs Wedding.

Miss Jean Shaffer and Lieut. Percy William Beggs of the Twenty-first Infantry were married yesterday at sunset in the patio sunken gardens of Mrs. Marcus McL. Marshall's Pasadena home at No. 895 South Grand avenue.

Rev. Father Francis Conaty read the service before an improvised altar of lilies and roses, arranged with ferns and palms, the bridal party taking their places after marching through the patio gardens from the drawing-room of the home.

Miss Jeanne Spiess of Las Vegas, N. M., was Miss Shaffer's maid-of-honor and was dressed in a frock of white embroidered organdie made over shell pink chiffon. She wore a flower-trimmed Leghorn hat and carried a bouquet of lavender orchids and pale pink rosebuds. Lieut. Henry Moyle of Washington, D. C., was Lieut. Beggs's best man.

The bride was gowned in white brocaded satin under an overdrape of beaded silver net. With this she wore a full circular veil of tulle, caught to her hair with French orange blossoms fashioned into a wreath with ear loops. Her shower bouquet was designed from white orchids and lilies of the valley.

Following the ceremony there was a supper party of seventy-five guests at the Marshall home, which was decorated throughout in roses and lilies.

The bride is a sister of Mrs. Marcus McL. Marshall. Announcement of the engagement of the couple was made at a dinner party in San Diego in the winter, at which Mrs. Marshall entertained.

As a compliment to Lieut. Beggs and the then Miss Shaffer, Mrs. Edwin Jessup Marshall entertained a company at dinner, Thursday evening, and on the following day gave a luncheon for them. A couple of weeks ago she entertained for the bride at a house party, which she gave at the Marshall country home, near Chino. Following a wedding trip of two weeks, Lieut. Beggs will take his bride to San Diego to reside near Camp Talliaferro, where he is stationed. Mr. and Mrs. S. S. Beggs, parents of the bridegroom came here from their home in Topeka, Kan., for the wedding.

At St. Agnes Church.

Miss Florence Lamar and Frank J. Prott of Washington, D. C., were married on Wednesday morning at St. Agnes Church. Miss Helen Snyder was maid of honor, while George Esselman stood with the bridegroom. A breakfast followed the ceremony at the home of the bride's mother, Mrs. C. Lamar of No. 2017 Budlong avenue.

For Sculptor.

Mrs. Florence Ervin Walker entertained a hundred guests at her studio, No. 767 Edgemont boulevard, on Friday afternoon in compliment to Karl Rydingsvard, a New York sculptor. Mrs. Walker was assisted by Mrs. Rydingsvard and Mrs. Fred Bacon. Mr. Rydingsvard, with other men qualified in the crafts, has been urged by the government to outline a plan of relief for men invalided by the war. Mr. Rydingsvard has been decorated at several world's fairs. He is a native of Sweden. There was a programme of songs and piano music by Miss Margaret Gets, Mrs. C. A. Ryder, whose husband is "over there," and by Mrs. Mae Boreham Albers, bride of Prof. A. W. Albers.

By Rear-Admiral and Mrs. Fullam.

A party of Los Angeles folk who motored down to Coronado in three machines during the week were entertained at an afternoon tea by Rear-Admiral and Mrs. William F. Fullam at their home on Saturday. In the party were Capt. Charles H. Harlow, U.S.N., retired, and Mrs. Harlow, Dr. and Mrs. Granville MacGowan, Miss Eleanor MacGowan, Miss Marion Wigmore, Mr. and Mrs. William Ellsworth Dunn and Mrs. Fannie Salisbury. Mrs. Salisbury, who is here from Chicago, went down with Capt. and Mrs. Harlow, while Miss Wigmore went with the MacGowans.

Mountain Dance.

Complimenting 125 members of the graduating class of the Hollywood High School, Miss Kathlyn Comedy of Laurel Canyon, Hollywood, will entertain with a dancing party on next Tuesday evening at the Mountaineers' Club House in Laurel Canyon. The dancerooom, with its walls and lattice ceiling, is to be decorated in yellow and white wildflowers.

Evening Party.

Miss Ilah Matthews of No. 1237 East Forty-second street entertained a few friends Friday evening. A programme was given by Miss Louise Coffey, Miss Betty Welter, Miss Ethel Le Grand and Miss Theresa Mooney. Besides these Miss Matthews's guests were Misses Lola Leatherwood, Mary Zanella, Margaret Gibbs, Grace McLaughlin and Mary and Gladys Getchell.

Red Cross Bird Cage Shop Dance.

The committee of the Red Cross Bird Cage Shop are planning a dance for the evening of June 29 in the ballroom of the Alexandria. Next Thursday and Saturday will be the last days the shop will be open this summer, and there will be bargain sales each day. In charge of the dance will be Mmes. A. L. Cheney, Samuel Storrow, Michael Connell, Mrs. Eugene McLaughlin, Mrs. Secondo Guasti, Mrs. Ralph Williams and Miss Mollie Adelia Brown.

Pierce-Shepherd Wedding.

A pretty wedding occurred last evening at 6 o'clock at the home of Mr. and Mrs. Charles Winslow Pierce, No. 1248 Tenth street, Santa Monica, when their daughter, Miss Margaret Frances Pierce, became



Miss Harriet Rosenbaum.

Lucien G. Baer.

They're engaged.

Miss Rosenbaum is the daughter of Mr. and Mrs. Isaac Rosenbaum of Newark, N. J., and Mr. Baer is the son of Mr. and Mrs. H. S. Baer of Venice. He is now with Dr. Rae Smith's medical unit. The young couple plan to be married after the war.

the bride of Howard Franklin Shepherd of this city. The ceremony was performed by the Rev. George A. Andrews, pastor of the Plymouth Congregational Church of Los Angeles, in the presence of members of the family and a few immediate friends.

The house was decorated with pink roses and lavender sweet peas, and the young couple stood before a bower made of these flowers. Miss Pierce was accompanied by her cousin, Mrs. Laurence G. Calkins of Bakersfield, as matron of honor, and Mr. Shepherd by Gordon Lawson, Assistant United States Attorney at Los Angeles, a fraternity brother.

The bride was attired in white satin with overdress of georgette crepe embroidered with pearl motifs. She wore a hat of white georgette crepe and a scarf of silk tulle draped over the shoulder, and carried a bouquet of lilies of the valley and bride's roses. The matron of honor was dressed in pink organdie, with girdle of pink and lavender satin ribbon, and carried lavender sweet peas tied with pink tulle.

Miss Pierce came to California three years ago from Davenport, Iowa. She is a graduate of St. Katherine's School in that city and a daughter of a prominent Davenport family.

Mr. Shepherd is an attorney, practicing in Los Angeles, and is the son of Mr. and Mrs. Bayliss F. Shepherd of No. 400 South Hoover street. He is a member of the University Club, of Phi Alpha Delta Legal Fraternity, and received his education at the University of Chicago and the University of Southern California.

After the ceremony, a wedding supper was served at the Hotel Windemere in Santa Monica, where the wedding colors were again used in the decorations.

Those present included Miss Frances Ackley, Mr. and Mrs. Gordon Lawson, Mr. and Mrs. Charles W. Pierce, Franklin Pierce, Mr. and Mrs. Bayliss F. Shepherd, Bayliss F. Shepherd, Jr., David D. Stuart, Mr. and Mrs. George Henry, Mr. and Mrs. E. Winchell Henry, Mr. and Mrs. Stuart Whitten, all of Los Angeles; Mr. and Mrs. I. N. Seargeant and Chester Seargeant of Phoenix.

Mr. and Mrs. Shepherd will be at home to their friends at No. 221 South Vendome street after next Sunday.

Mrs. Banning's Luncheon.

Mrs. Hancock Banning entertained a small company at luncheon on Friday in the tearoom of the Red Cross chapter house at Eighth and Alvarado streets. Covers marked places for Mrs. Lucien N. Brunswig, Mrs. Cosmo Morgan, Mrs. Harry Lombard, Mrs. Arthur Wright and Mrs. C. H. Jeffras. On Monday Mrs. Banning entertained at luncheon at the Red Cross tearoom in compliment to Mrs. James R. H. Wagner of Brentwood Park, Santa Monica, and for Mrs. Robert Sherman.

Progressive Five Hundred.

Mrs. Amy Foster of No. 3948 South Normandie avenue entertained sixteen guests at a five hundred party and buffet supper in celebration of her birthday anniversary and that of Miss Florence Dull. American Beauty roses and pink sweet peas were used to adorn the house. Two decorated birthday cakes on which burned pink tapers were placed at each end of the long table, where they were cut by Mrs. Foster and Miss Dull.

Tea and Knitting Party.

Mrs. Oswald Zahn was hostess at a tea and knitting party on Tuesday at which she entertained fourteen guests. A French basket filled with red, white and blue flowers made a patriotic centerpiece, while at each place a red, white and blue flower-filled basket, flying a tiny American flag indicated places for the guests, among whom were Mrs. Harris Hanshue, and her guest, Mrs. L. Hanshue of London; Mrs. N. Rittman, Mrs. Ora Buckler, Mrs. Willis Mitchell, Mrs. E. Lancaster, Mrs. Ed Newland, Mrs. Harold Budd, Miss Elizabeth Pittman, Mrs. Hecter Zahn and Mrs. James Seelye.

Mr. and Mrs. McLoughlin.

Mr. and Mrs. Maurice McLoughlin, whose wedding was one of the events in local society circles last week, passed the week-end in Coronado, where the couple were much feted. Mr. McLoughlin, who is in ensign training, is stationed on a warship in San Diego. Mrs. McLoughlin before she married the world's tennis champion was Miss Helen Mears of Pasadena.

Mrs. Upman's Garden Party.

Mrs. Frank Upman of No. 401 Westmoreland avenue is opening her home and gardens this afternoon from 4 until 6 o'clock, when she will entertain the Los Angeles MacDowell Circle No. 2. The circle is in charge of Miss Margaret Goetz. Gregor Cherniavski will play several violin solos. Miss Louise Gude and Mrs. Ina Ryder and the MacDowell Quartette will sing, and Mrs. Thomas Hall, a pupil of Rudolf Gans, will play. The object of the various MacDowell circles is to aid Mrs. MacDowell in housing and caring for convalescent sailors and soldiers at the Beautiful colony at Peterborough, N. H.

For Guests.

In anticipation of the arrival tomorrow of Mrs. C. W. Clarke and her two daughters, Mrs. M. C. Porter and Mrs. A. N. Buchanan of San Francisco, who will be house guests of their cousin, Mrs. C. W. Hinchcliffe of No. 1327 Crenshaw boulevard, Mrs. H. M. Myers of Pasadena is planning a luncheon for Wednesday. Other festivities in their honor will take place during the week.

Hettermann-Wunderlich Wedding.

An event of June 1 was the marriage of Miss Olga Wunderlich and John Hettermann. The bride is a sister of Miss Mellita Wunderlich.

By Miss Shaffner.

Miss Ruth May Shaffner gave a tea and musicale on Saturday afternoon in honor of her junior piano pupils. Kathleen Armitage played selections from Grieg, Godard and De Ourville, and Arthur Armitage played two Chopin numbers, while Edna Arson gave a group of readings.

War Fete.

What is planned to be a notable social war fete is to be held in the Lucien N. Brunswig gardens on West Adams street on July 13, when the grounds will be turned over to the cause of the fatherless children of France, an organization of which Mr. Brunswig is president.

Capt. Charles Harlow is chairman of the entertainment committee, which includes Mrs. Brunswig, Mrs. Russell McD. Taylor, Mrs. Granville MacGowan, Mrs. Charles Harlow and Mrs. Ernest Bryant. The tennis court will furnish a setting for a card party, and there will be a playhouse with living and moving pictures. Picturesque booths will add color here and there about the gardens, where tea and dainty titbits are to be served. In the evening there will be dancing and a delicious supper will be served.

Dinner Party for Visitor.

A courtesy to Mrs. O. H. Joy of Chicago, who is a house guest of her son and daughter-in-law, Mr. and Mrs. O. H. Joy, Jr., was the dinner party at which Mr. and Mrs. Dana King of Harvard boulevard assembled a group of friends. About the table, which was centered with a basket of pink roses, sat the honor guest and Mr. and Mrs. George Feagans, Mr. and Mrs. George Farraud, Mr. and Mrs. O. H. Joy, Jr., and Mr. and Mrs. King.

Home Wedding.

At the residence of his mother, Mrs. Nellie Gledhill, of No. 3410 Manitou avenue, Jack G. Gledhill and Miss Angeline Holl will be married at 8 o'clock this morning by Rev. Walter S. Crockett. Following an early breakfast, at which were members of the two families and a few friends, the couple will leave for a honeymoon trip to Catalina Island. Upon their return they will reside at No. 144 Eastlake avenue.

Scruggs-Butcher Wedding.

Miss Helen Scruggs and Russell [illegible] were married

Suit Sale

$19.75

The suits are in no sense sale merchandise—our regular stock of incomparable values supplied them all—and each now bears a new and greatly lowered price tag.

A three-price sale that includes within its scope every lovely suit style that has been produced this summer — that provides such striking values that only you yourself can supply the adjectives with which to describe them. You also must compare and examine to see how very wonderful the values are.



$24.75

The four definite styles of summer — strictly tailored, semi-tailored sport and novelty suits are all represented in the true colors of the season.



Materials are — serges, gabardines, veloura, wool jersey, tricotine, burella, novelty mixtures, taffetas, silk poplin and wool checks.

$34.75

Sale 8:30 Monday

Harris & Frank

437-443 South Spring St.

Women's Shoes, Hosiery, Gloves—Main Floor



Not a picnic, but a real dinner outdoors

NO one would choose the things that usually go in the picnic basket, if it were possible to have a *real meal* out in the woods. And no one *likes* to spend so much time fixing sandwiches and such bothersome things.

Don't you know that you can have a real, hot dinner at your picnics this summer—and prepare it with infinitely less trouble than any picnic lunch you have ever had before?

Think how delicious such a meal as this would taste, when eaten in some cool woodland spot! Hot Veal Loaf, Hot Baked Beans, Boston Brown Bread, Strawberry Ice Cream, Devil's Food Cake.

And everything can be cooked or chilled in a Domestic Science or Ideal Fireless Cookstove and kept at the right temperature until you are ready to eat. One of the smaller cookers, with one or two compartments, is just the right size to put into your car. It will keep all the hot things piping hot, or the cold foods thoroughly chilled, for hours. Try it the next time you have a picnic.

Use Fireless Cooking for ALL your hot weather meals

Don't spend hours over a hot kitchen range this summer. Cook your meals in a Domestic Science or Ideal Fireless Cookstove. A few minutes' use of your range to heat the radiators—and all the rest of the cooking done in the fireless. Consider how much cooler your kitchen will be; what immeasurable comfort it will give you in stifling midsummer weather. And think, too, how much fuel it will save, when you do all the cooking with only a few minutes heat. You can bake and roast in this wonderfully economical way, and get perfect results.

Ask your dealer about Domestic Science or Ideal Fireless Cookstoves. He can show you why these cookstoves do baking and browning as no other fireless can. Ask him about the patented water seal, the patented steam valve, extra thick aluminum lining and special insulation.

Domestic Science Fireless Cookstove



Steel cabinet, with handsome enamel finish. Cooking compartments of extra strong, durable, aluminum are absolutely seamless. The scientific, strata-laid insulation is extra heavy; imprisons heat; resists atmospheric influence. Patented Water Seal Top and Heat Conserving Valve prevent escape of cooking heat. Full equipment of Ideal Aluminum cooking utensils; radiator thermometer.

Ideal Fireless Cookstove



Solid oak, cabinet-built case, specially vulcanized. Cooking compartments of extra heavy, strong, durable, aluminum are absolutely seamless. The scientific, strata-laid insulation is extra heavy; imprisons heat; resists atmospheric influence. Patented Water Seal Top and Heat Conserving Valve prevent escape of cooking heat. Full equipment of Ideal Aluminum cooking utensils; radiator thermometer.

Send for our free booklet, "Delicious Fireless Cooked Dishes" with delicious recipes and photographs of actual cooking, in color.

Toledo Cooker Co.

Department 210 Toledo, Ohio

A very complete line of new KAYSER SILK GLOVES ready now.

A Sale of Girls' Bead Necklaces 12½c

—Just a small lot of Bead Necklaces which were picked up for a mere song—while they last, Monday, 12½c.

Pearl Beads at 49c

—Opera length white Pearl Beads in graduating sizes, very specially priced for Monday at 49c. Main floor—Jacoby's.

A special sale of Lambskin Gloves $1.59

—Here's an opportunity to make a saving on just the very gloves you've been paying much more for!
—A special lot of washable Lambskins and imported Leona P.K.s will be reduced to $1.98.
—Main Floor—Jacoby's—

Jacoby Bros.

On Broadway
Between 3rd and 4th

Large, rough braid, Floppy Sailors $4.98

—The hats are new—the rough braids are new (and very different,) and the color idea is new—a clever two-toned effect. All are lined and banded—ready for wear.
—3rd floor—Jacoby's—

Monday we offer Girls' White Lingerie Dresses ½

—Just about a hundred very dainty little white frocks the girls will want for graduation or confirmation wear. They are all exquisitely trimmed with laces and embroidery. No exchanges and no C. O. D's. The original prices range from $1.98 to $12.49.
Fourth Floor—Jacoby's.

To make room for other departments we're going to close out

All Curtain Materials at ½ Price!



—The silks, dress goods, wash goods, linens and beddings have been crying so insistently for more room that we have decided to close out our entire stock of drapery materials, so Monday you will have an opportunity to buy them at just one-half their marked prices. There are nets of all kinds—marquisette, sunfast materials in an endless assortment of patterns and in all widths—hundreds and hundreds of pieces in all.

—Our Free curtain making offer does not, of course, apply during this sale.

Second Floor—Jacoby's.



Men's Sample Athletic Union Suits 59c

—A splendid lot of Men's Athletic Union Suits of checked and striped nainsook. You know how very special union suits must be at this low price.

Linen initial handkerchiefs 21c

—Pure linen handkerchiefs with narrow hemstitched hems and woven initials as follows: A. D. E. F. N. K. R. P. W. S. T. special for 21c or five for $1.00.
Main Floor—Jacoby's.

Some of today's best news!

36-in. Black Satin & Taffeta $1.13

—Because the yardage is very limited and the price so very ridiculously low, we would advise buying in the morning, right at 9 o'clock, if possible.

Baronesse Satin $3.19
—This is the most sought after of all silks for separate skirts and jackets—comes in white only.

Costume Velvet, $2.58
—28-inch black costume velvet that is being used so much this season for coats and sleeveless jackets.

Chiffon Taffeta, $1.78
—Full yard wide taffeta in fully a hundred different shades, $1.78 a yard.

Second Floor—Jacoby's.

The Readjusting of Stocks Brings

A Sale of Silk Dresses $15.79

—86 dresses, which have been marked considerably more than $15.79—go to make up this sale!
—86 dresses of taffeta—of crepe de chine and of crepe meteor in taupe—tan—Belgian blue—navy—rose—reseda and black!
—There are only one or two of a kind—but you'll find a full range of sizes from 16s to 44s—if you don't put off choosing too long.
—See those in one of our windows, today!



—We sell Gocarts and Baby Buggies on easy payments, $1.00 down, 50c week. 4th floor.

A very important Sale of Coats at $23.89

—An important sale because the coats are the very coats most in demand right now—and, too, because they are very sharply underpriced—
—They are all full length models—some half lined with peau de cygne and others with novelty linings.
—Only a very limited number of them to go at $23.89.
Third Floor—Jacoby's.

Beginning at 9 o'Clock Monday

1000 yards dress Gingham 24c

—There are plaids and checks and stripes in such numbers that choosing will be quite as easy and satisfactory as though you were buying at regular prices.
—At this low price, there can, however, be no C.O.D.'s, no phone orders and we reserve the right to limit quantities. None will be sold to dealers.

Mercerized Poplin 69c

—Full yard wide Mercerized Poplin that will keep its luster through any amount of laundering. A full range of colors included.

Second Floor—Jacoby's

1-lb. Absorbent Cotton 47c

—This is the first of a very splendid list of toilet essentials which we had planned to introduce the new location of the Toilet Department on Monday. There can be no phone orders on any of these items, no C.O.D.'s and we reserve the right to limit quantities in every case.

—Large size can Jergen's Talcum Powder, 16c.
—1 dozen Physicians' and Surgeons' Soap, 98c.
—Small size Pond's Vanishing Cream, 17c.
—Large size Lustone Beautifier, 59c.
—Box of Linen Finished Stationery in white and colors. Included in the box are one quire of writing paper and envelopes to match, specially priced at 24c.
—Fivers-Azora, or Le Trefle Vegetal, $1.49.
—Hand Scrub Nail Brushes, 17c.
—White Ivory Dressing Combs, 49c.
—1 lb. size can Talcum Powder, 9c.
—Japanese Celluloid Handdrawn Tooth Brushes, 23c.
Main floor—Jacoby's.

Two Special Lots of Billy Burke Sleepers $1.29 & $1.98



—Most every woman, these days, delights in wearing very clever and very comfortable sleeping garments—they are fast taking the place of both night gowns and pajamas.
—These two lots which go forward Monday at $1.29 and $1.98 are both of them specially priced enough so that it will be wise economy to buy for future needs.
—Those at $1.29 are of pink batiste with blue trimming on the neck, sleeves and ankles. Note the style pictured.
—At $1.98 are two very attractive styles; one of pink Windsor Crepe in floral designs, the other pink Batiste. Note the one pictured.
Balcony, Jacoby's.

—It does make a difference where you buy your Butterick Patterns!

—The patterns are the same the world over, of course, but there's a difference—a vast difference—in the pattern service of the various Butterick agencies!

—Our Butterick Department is in charge of a woman who was trained in the Butterick studios. The selling of patterns is only a small part of her work—she's an authority on style—and she knows home dressmaking like a book—
—Let her help you with your sewing problems!
—Main Floor—Jacoby's—

The main floor should be mighty busy again Monday!

Our entire stock of LACES at HALF

—Understand—please—that our entire stock of laces—yes, and all embroideries and trimmings (except braids) are to go at half price, too!—
—Because of the difficulties in keeping stocks in the shape we want our stocks to be in—we will discontinue these departments until after the war!—
—This is probably the last opportunity you'll have in years to buy such laces as these at such ridiculously low prices!—Here's just a partial list of what's included!—

Chantilly Flouncing $1.12½
24-inch all silk Chantilly laces in ecru only, the very latest for trimming dresses or for silk undergarments, half price at $1.12½.

Nottingham Laces, 14½c
4-inch to 9-inch band and edging in white and ecru—just the thing for trimming undermuslins, half price at 14½c.

Cotton Cluny Laces, 7c
2-inch to 3-inch band and edges are so much wanted now for trimming bed spreads and table runners, half price at 7c a yard.

Oriental Flouncing, $1.95
Beautiful embroidered flouncing on fine net. They come in skirt lengths only. Half price Monday at $1.95 a yard.

Oriental Flouncing, $1.12½
Fine net flouncing, embroidered flouncing, both 27 inches wide—all of them finished with exquisite Venice edges, half price at $1.12½ a yard.

2 in. to 4½ in. Laces, 5c
Imitation cluny, plat Val. shadow and filet lace bands and edges both white and ecru, half price at 5c.

Chantilly and Orientals 97½c
Black lace chantillies and orientals, widths ranging from 6 inches to 27 inches, a very wide range of beautiful patterns, all half price at 97½c.

Val Laces 31c Bolt
Round thread and imitation French Val. laces, many of them in matched sets of insertions and edges, half price at 31c a bolt.

Beaded Trimmings, $1.74
A great many different kinds of very beautifully beaded and stone set trimmings, ranging all of them 1½ inches wide, half price at $1.74.

Bead Fringes, 99c
Silver colored bead fringes, full three inches wide, ideal for trimming evening dresses, or lamp shades, half price at 99c.

Main Floor—Jacoby's.

For Monday, only! Breakfast Sets 89c

—If you know what Percales are selling for these days, you can easily figure out how very special these breakfast sets are at 89c.
—There are two styles with neat trimming at neck, sleeves and belt, and made with an elastic band at the waist. All sizes from 38 to 44, in pretty shades of pink, lavender and blue.
Balcony—Jacoby's.

These should be bought by the dozen! Mercerized lisle stockings 39c

—A very unusual but very fortunate purchase made by our New York office has brought us a great quantity of fine mercerized lisle stockings to sell at 39c.
—They come up to the very high standard that we have set for all stockings that go into our regular stock and they are here in all wanted shades, including brown, tan and gray, but we are not going to put them into regular stock. They are going out Monday in this sale at the same splendid saving that we made. We would advise buying six to a dozen pairs at 39c.
Main Floor—Jacoby's.

Monday Notion Savings

—Here are twelve notion items for Monday. All of them so specially priced that we will be unable to accept phone orders, and we reserve the right to limit quantities to each customer.

Eagle Pins, in all sizes, 300 count to the paper, special, 11c.
Keers Twist, 300 yards in a spool. Black and white, all numbers, 16c.
Dust caps finished with ruffles —some trimmed with dainty laces, 12½c.
50-yard spools Silk Thread in all colors including black and white, three spools 12c.
Sanitary Aprons on envelope style, 59c.
¼-inch white elastic for bloomers, 6 yards for 24c.
Peri Lusta Crochet Cotton, in white and colors, all numbers from 1 to 70, two balls for 23c.
Amber Knitting Needles, 14 inches long, sizes 14½ and 5, 23c a pair.
Hickory Garters in black only, sizes 3, 4 and 6 years, 9c.
Hardwood tip shoe trees, medium size, 2 pairs for 11c.
Wire bag handles shaped to fit the arm, 16c a pair.
Large size hair nets with elastic, can be used for slip-on veils, 3 1-3c.

Main Floor, Jacoby's.

—This is the last week of Madame Hoppe's demonstration of the famous STYLISH STOUT (sveltline system) CORSETS.
Balcony—Jacoby's.

Our Soldiers' Shopping Bureau will buy things in Paris for your boy "Over There."

SOCIETY

at 8 o'clock last evening at the ... dence of the bride's ... Cora Scruggs, of No. 4316 ... avenue. Miss Mary ... maid of honor and John ... Coast Artillery was best ... J. S. Shafley performed ... mony. Mr. Butcher is the son ... Fred R. Butcher, ... secretary for the Eighth ... Squadron at Rockwell Field, ... Island. Mr. and Mrs. Butcher ... for a short trip to Santa ...

Beach Party.

Honoring Mrs. W. ... Miss Ruth Williamson and ... M. Vosler, Mrs. W. M. ... New Hampshire street gave a ... party at Balboa over the ...

Surprise Birthday Party.

Mrs. Gratia Hancock, ... eighty-second birthday ... it was, furnished the inspiration ... a surprise birthday party ... Wednesday, when her daughter, ... E. L. Cory of Burbank, ... ten guests at luncheon. The ... room was trimmed in white ... pink sweet peas and asparagus ... The shades were drawn, ... candles on the huge birthday ... furnishing the only light. ... Mrs. Corey were Mrs. R. F. ... and Mrs. George Clitfell, Mrs. ... cock's granddaughters.

For Lieut. Roos.

Lieut. C. N. Roos on ten-day ... lough, will be the honoree of a ... ception at which the parents ... and Mrs. J. Roos, of No. 1 ... lendale place, will entertain ... row evening. Lieut. Roos has ... stationed at Eberts Field, Ark., ... has been ordered to the aviation field at Camp Dick, Dallas. Mr. and Mrs. Roos are extending invitation for tomorrow evening's affair to all the young people's friends.

Weds Officer of Sub-chaser.

Miss Mary Wilcox of Los ... became the bride of Walter ... vey, second engineer of sub-chaser No. 28, at a ceremony which took place Wednesday at the home of Mrs. Harry Warren in Chula Vista. Capt. Charles Chedic, commander of the sub-chaser, was best man and Miss Viola Pearl of San Francisco served as maid of honor to the bride. Wilcox. Before enlisting Mr. Harvey was mountain division superintendent of the General Petroleum company of Los Angeles.

Freeman-McMullin Wedding.

An afternoon wedding was celebrated on Monday at 4 o'clock at the home of Mr. and Mrs. Richard ... White, when Miss Aileen ... daughter of Mrs. White, was married to Smith Lyon MacMullin. The ceremony was performed by the Rev. E. Edmonds of the First Presbyterian Church, amid a setting of ferns, palms and pink blossoms. The bride was gowned in embroidered ... net and carried a shower bouquet of white bride roses, while her maid of honor, Miss Helen MacMullin, sister of the bridegroom, wore ... crepe de chine frock and carried Brunner roses. Little ... White, the bride's sister, ... bearer, Raymond Shewey ... Paula was best man. The ... supper was served in the ... Mr. and Mrs. MacMullin ... on a short wedding tour, ... be at home in Long Beach ... MacMullin is employed ... ment work at the harbor.

For Mr. Uhl.

As a parting "put on the ... and godspeed to Jerome F. ... has gone to San Francisco ... indefinite sojourn, Dr. and ... Charles F. Lummis entertained ... reception at their picturesque ... Alisol. Artists and other friends ... Mr. Uhl were present. The ... programme given by Mr. and ... Uhl, Mme. Hesse-Sprotte, Emma Porter Makinson and Mr. Uhl, who sang, and by the Juvenile Trio, Homer ... Grace Edele Freeberg and ... berta and Lorena Davis, ... two playing their bugle ... French horn duets which ... lighted the men at the ... camps. Among those present ... Mrs. F. P. Newport, Miss ... turn, Mr. and Mrs. S. H. ... C. Makinson, Mrs. L. ... L. Percy, Mrs. Elizabeth ... ton, Christian Sprotte, ... L. Levy, Miss May Lunsden, ... Mrs. T. Albert Davis, ... Cayttile, Mr. and Mrs. ... Dr. and Mrs. R. Lund, ... Lestin, Miss Lorena ... Bertha Egloff.

Spencer-Wittmeyer Wedding.

A morning war wedding was celebrated on Wednesday ... Elva Brittomarie Spencer, ... of Mr. and Mrs. Olin R. ... No. 1637 West Broadway, ... became the bride of Lieut. ... H. Wittmeyer of the ... Company, One Hundred and ... seventh Regiment, United ... fantry, Camp Kearny. The ... mony was performed by ... James O'Neill. The young ... are childhood sweethearts, ... love affair dating from the ... liest school days in Monrovia. An added feature of the ... military nuptials is the fact that ... bride's father is a lifelong friend ... Gen. Pershing, with whom he ... tended school when both were ... at Laclede, Mo. Lieut. and ... Wittmeyer will spend a ... moon at Big Bear Lake and, ... time of a short furlough to ... the young soldier for ... after which he expects to ... to the front. In his absence ... Wittmeyer will make her ... her parents.

Brownson-Willson Wedding.

Lieut. R. M. Brownson ... Beryl Willson ... were ... Wednesday at the ... bride's mother, Mrs. C. ... 621 North Ardmore ... James Whitcomb ... John Stoker stood ... groom while Mrs. C. R. ... the bride's matron-of-honor.

Dinner-Dance.

The Tea Room of the ... Chapter House was ... ning the scene of a ... dance at which 160 ... ciety folk were present. ... Wright presided over the ... dinner, after which ... danced.

Personals.

Motoring from Coronado ... eral days' visit were Mrs. ... Spreckels, Mrs. Frank ... Mrs. J. D. McBride ... Spreckels's niece, Miss ... worth, who remained ... ers returned home ... guest of Miss Grace ... of Mr. and Mrs. ... Westmoreland place. ... Mrs. J. B. Wheeler ... daughter, Miss Gladys ... yesterday for Colorado ... they will spend the ... Miss Patricia Bell ... Benjamin B. Bell, ... guests at Coronado.

SOCIETY.

...ain over Thursday as a guest of ... Grace Noe. ... Mrs. Frank H. Hend of Ardmore, ...ths, is a house guest of her parents, Mr. and Mrs. J. H. Franklin of Glendale, with whom she will ...ed the summer. ... Miss Alma Lapp of Fort Wayne, ...d., a niece of J. F. Holbrook, arrived in the city yesterday and will be a guest for the summer of Mrs. Fred M. Holbrook of No. 1030 ...ontlake avenue. ... Mrs. George Tweedy is home again ...r a few weeks, coming from the ...weedy ranch at Casa Grande, Ariz. ...t the close of school Mrs. Tweedy will take her three daughters, ...Misses Cheta, Katherine and Janise ...back to Arizona with her. ... Returning to California after a ...ear passed at the Army and Navy ...Preparatory Academy at Washing...on, D. C., Joseph R. Lippincott ...joined his father and mother, Mr. ...and Mrs. Joseph Barlow Lippincott, at the Hotel del Coronado, where ...they are passing the summer. Mr. ...Lippincott is engaged in government ...instruction work at North Island ...and during this detail the family will make Coronado their home. ...Young Lippincott will return to ...Washington in the early autumn. ... Mr. and Mrs. Thomas C. Ridgeway have gone north for a ten days' visit. They will be in San Jose, San Francisco and Palo Alto while ...gone. ... Miss Marjorie Welsh, niece of Mr. ...and Mrs. Michael Connell, is in Long Beach, where she will be with friends for a week or more. ... An interesting party going by special train Thursday evening to the Yosemite Valley for a week, included all the officers and principal agents of the Pacific Mutual Insurance Company and their wives. They are going for the fiftieth jubilee of the Pacific Mutual convention. In the party are George I. Cochran, ...F. Davis, Gail Johnson, Danford ...Baker, C. I. D. Moore and Dr. W. ...Beckett. ... Mr. and Mrs. O. P. Sharp and daughter Helen of Topeka are visiting Mrs. Sharp's parents, Mr. and Mrs. Carl W. Brown of No. 4221 Hamilton Way, Los Angeles.

Red Cross Musical and Reception.

The piano pupils of Miss Lola Meek will give a benefit musical and reception at Wilcox Hall, No. 6280 Hollywood boulevard on next Friday evening.

OUT-OF-TOWN SOCIETY.

Pasadena.

MISS MARGARET L. DAVIS, daughter of Mrs. Susanna Davis, will become a June bride ...Wednesday, June 12, at a wedding which will take place at the ...

Thomas A. Edi...

Has Arranged Th... Musical Treat ... You—Come and He...

Mr. Glen Ellis...

The Great Scotch Barit... in a

Special Recita...

Trinity Auditori...

Tuesday, June 11th, 8:15

(In Costume)

The many friends of Glen Ellis... welcome the announcement of this fo... ing Concert at Trinity Auditorium. ...sands have been charmed by his sing... appearance in recital and vaudeville.

Through the courtesy of Thom... Edison, Inc., and the combined efforts ... leading music dealers listed below, Mr. ... has consented to appear in this special ...

During the recital Mr. Ellison will d... strate Mr. Edison's new art—Music' ... Creation.

Mr. Ellison's recital—one of the im... is unique, enjoyable and most satisfying ... ite Scotch ballads which have made hi...

Complimentar...

For the convenience of the public, specia... distribution of tickets by the dealers mentio... who will attend, and to avoid disappointm... reservation at the earliest moment possible.

Important—This recital is entirely compli... but tickets must be obtained as mentioned, ...

Call for Tickets at Ar... Store...

William L. Glockner Co.
917 S. Broadway

Wiley B. Allen Co.
416 S. Broadway

Barker B...
724-738 S. Br...

SOCIETY.

at 8 o'clock last evening at the re... dence of the bride's mother, Mrs. Cora Scruggs, of No. 4126 Budlong avenue. Miss Mary Butcher, ... maid of honor and John Tase of ... Coast Artillery was best man. Rev. J. S. Shafley performed the cere... mony. Mr. Butcher is the son of Mrs. Fred R. Butcher, and is private secretary for the Eighteenth Aero Squadron at Rockwell Field, North Island. Mr. and Mrs. Butcher left for a short trip to Santa Barbara.

Beach Party.

Honoring Mrs. W. Williamson and Miss Ruth Williamson and Mrs. F. M. Vosler, Mrs. W. M. Schlecker of New Hampshire street gave a beach party at Balboa over the week-end.

Surprise Birthday Party.

Mrs. Gratia Hancock, whose eighty-second birthday anniversary it was, furnished the inspiration for a surprise birthday party on Wednesday, when her daughter, Mrs. E. L. Cory of Burbank, entertained ten guests at luncheon. The dining rooms was trimmed in white and pink sweet peas and asparagus ferns. The shades were drawn, eighty-two candles on the huge birthday cake furnishing the only light. Assisting Mrs. Corey were Mrs. R. F. Rose and Mrs. George Clifell, Mrs. Hancock's granddaughters.

For Lieut. Roos.

Lieut. C. N. Roos on ten-day furlough, will be the honoree at a reception at which the parents, Mr. and Mrs. J. Roos, of No. 1104 Arendale place, will entertain tomorrow evening. Lieut. Roos has been stationed at Eberts Field, Ark., and has been ordered to the coast artillery field at Camp Dick, Dallas, Tex. Mr. and Mrs. Roos are extending invitation for tomorrow evening's affair to all the young society friends.

Weds Officer of Sub-chaser.

Miss Mary Wilcox of Los Angeles became the bride of Walter A. Lindsey, second engineer of sub-chaser No. 28, at a ceremony which took place Wednesday at the home of Mrs. Harry Warren in Chula Vista. Capt. Charles Chedd, commander of the sub-chaser, was best man, and Miss Viola Pearl of San Francisco served as maid of honor to the bride. Wilcox. Before enlisting Mr. Gee was mountain division superintendent of the General Petroleum Company of Los Angeles.

Freeman-McMullin Wedding.

An afternoon wedding was celebrated on Monday at 4 o'clock at the home of Mr. and Mrs. Richardson White, when Miss Aileen Freeman, daughter of Mrs. White, was united to Smith Lyron MacMullin. The ceremony was performed by Rev. J. Edmonds of the First Presbyterian Church, amid a setting of ferns, palms and pink blossoms. The bride was gowned in embroidered white satin and carried a shower bouquet of white bride roses, while her maid of honor, Miss Helen MacMullin, sister of the bridegroom, wore a gown of crepe de chine frock and carried a bouquet of Brunner roses. Little Ruth Waits, the bride's sister, was flower girl. Raymond Stewart of Pasadena was best man. The wedding supper was served in the garden, and Mr. and Mrs. MacMullin are spending a short wedding tour, and will be at home in Long Beach, where MacMullin is employed in government work at the harbor.

For Mr. Uhl.

As a parting "pat on the back" godspeed to Jerome P. Uhl, who is gone to San Francisco for an indefinite sojourn, Dr. and Mrs. Charles F. Lummis entertained at reception at their picturesque home. Artists and other friends of Mr. Uhl were present. There was a programme given by Mr. and Mrs. ..., Mme. Hesse-Sprotte, Mrs. ... Porter Makinson and Mrs. ..., who sang, and by the Arensville Trio, Homer Gross, ... Eddie Freebey and Miss ... and Lorena Davis, ... playing their bugle calls ... horn duets which have ... the men at the camps. Among those present were ... P. Newport, Miss May ..., Mr. and Mrs. S. M. Fox, ... Makinson, Mrs. L. Hemphill, ... Percy, Mrs. Elizabeth MacFarlane, Christian Sprotte, S. ... Levy, Miss May Lumsden, ... T. Albert Davis, Mrs. ... Nettie, Mr. and Mrs. Frank ..., and Mrs. R. Lund, Mrs. ..., Miss Lorena Lestin and ... tha Egloff.

Spencer-Wittmeyer Wedding.

A morning war wedding was solemnized on Wednesday when ... Britomarte Spencer, daughter of Mr. and Mrs. Olin B. Spencer, ... 1537 West Broadway, ... became the bride of Lieut. ... Wittmeyer of the Headquarters ... pany, One Hundred and ... Fifth Regiment, United States ... ry, Camp Kearny. The ... was performed by ... Rev. ... es O'Neill. The young ... childhood sweethearts, ... affair dating from their ... school days in Montana. ... added feature of interest in ... ary nuptials is the fact that ... 's father is a lifelong friend ... Pershing, with whom he ... d school when both were ... cadets, Mo. Lieut. and ... meyer will spend a brief ... at Big Bear Lake during ... of a short furlough ... young soldier for this ... which he expects to ... e front. In his absence ... meyer will make her home ... parents.

Wilson-Wilson Wedding.

... t. E. M. Brownson and ... Wilson were married ... esday at the home of ... e mother, Mrs. C. Wilson, ... orth Ardmore street. ... Whitecomb Boughton ... Stoker stood with the ... while Mrs. C. B. Gheen ... ride's matron-of-honor.

Re-Dance.

... Tea Room of the Red ... er House was on Friday ... the scene of a benefit ... at which 100 people ... olk were present. Miss ... t presided over the ... after which the ...

Mrs. Uhl.

... bring from Coronado by ... ars' visit were Mrs. ... ells, Mrs. Frank von ... J. D. McSorley and ... ele's niece, Miss Magda ... who remained after ... turned home to be ... of Miss Grace Wells, ... and Mrs. Rafe R. ... orelund place.

... J. Whitfield and ... er, Miss Gladys Whitfield, ... day for Colorado Springs ... ill spend the summer. ... Patricia Bell and her ... in B. Bell, were ... at Coronado. Miss ...

OCIETY.

... Thursday as a guest of ... Grace Noe.

... Frank H. Head of Ardmore, ... is a house guest of her parents, ... and Mrs. J. H. Franklin of ... dale, with whom she will ... the summer.

... Alma Lapp of Fort Wayne, ... a niece of J. F. Holbrook, arrived ... the city yesterday and will be a guest for the summer of Mrs. ... Holbrook of No. 1030 ... avenue.

... George Tweedy is home again ... a few weeks, coming from the ... ranch at Casa Grande, Ariz. ... the close of school Mrs. Tweedy ... her three daughters, ... Chets, Katherine and Janise ... to Arizona with her.

... returning to California after a ... pleasant at the Army and Navy ... Academy at Washington, D. C., Joseph R. Lippincott ... with his father and mother, Mr. ... Mrs. Joseph Barlow Lippincott ... at the Hotel del Coronado, where ... are passing the summer. Mr. ... is engaged in government ... detection work at North Island ... During this detail the family ... make Coronado their home. ... Lippincott will return to ... ington in the early autumn. ... and Mrs. Thomas C. Ridge- ... have gone north for a ten days' ... They will be in San Jose, ... Francisco and Palo Alto while ...

... Marjorie Welsh, niece of Mr. ... Mrs. Michael Connell, is in Long ... , where she will be with friends ... a week or more.

... interesting party going by ... train Thursday evening to ... Yosemite Valley for a week, in- ... all the officers and principal ... of the Pacific Mutual Insurance ... Company and their wives. They ... going for the fiftieth jubilee of ... Pacific Mutual convention. In ... are George I. Cochran, ... Davis, Gail Johnson, Danford ... C. I. D. Moore and Dr. W. ...

... and Mrs. O. P. Sharp and ... Helen of Topeka are visiting ... Sharp's parents, Mr. and ... Carl W. Brown of No. 4221 ... Way, Los Angeles.

Musical and Reception.

... piano pupils of Miss Lola ... will give a benefit musical and ... at Wilcox Hall, No. 6280 ... boulevard on next Friday ... evening.

OUT-OF-TOWN SOCIETY.

MISS MARGARET L. DAVIS, ... daughter of Mrs. Susanna Davis, will become a June bride ... Wednesday, June 12, at a wedding which will take place at the home of the bride, No. 959 Burton court. The groom will be Mr. Harry G. Dixon, a Mesa (Ariz.) banker, at which place the couple will make their home. Miss Davis has been a school teacher for several years.

Miss Claire Soule, English teacher at the High School, surprised her many friends when she became the wife of Lieut. Wesley Seay. While their engagement had not been announced the wedding was planned to take place after the close of school. But Mars, the war god, set these plans awry. Lieut. Seay was under orders with not even time to come to Southern California. He asked Mrs. Seay to meet him half way. A lifelong friend and college chum of the bride, with residence at San Mateo, helped to solve the situation and the wedding took place there. Mrs. Seay has been re-elected for the next school term, and Dr. Jeremiah M. Rhodes, Superintendent of Schools, with her fellow-teachers showered their heartiest congratulations.

Senior students of the Broadoaks school will present a programme of four one-act plays next Tuesday as a benefit for the Fatherless Children of France fund. The programme is under the direction of Cloyd Duval Dalzell.

News has come from the East announcing the marriage of Miss Mabel Llewellyn Patton to Ensign Thornton Hamlin, United States Naval Reserve. The wedding took place at New York City. Ensign Hamlin is the son of Mr. and Mrs. C. C. Hamlin of Linda Vista. The bride is the daughter of Mrs. George B. Patton of North Fair Oaks avenue. Dr. Malcolm James McLeod, formerly of Pasadena, officiated. The couple will make their home at Annapolis for the present.

Mrs. R. A. McCleery, No. 1916 North Raymond, assisted by Miss Gussie Ellis, was the hostess at a miscellaneous shower given Mrs. Emerson E. Martin, a recent bride. The guests were Mrs. William Johnston, Mrs. Fred Stevens, Mrs. A. Moser, Mrs. R. Stapleton, Mrs. B. Wilcox, Mrs. Freeman Sinclair, Mrs. Alfred Woolard, Mrs. Ernest Hippe, Mrs. Dean Farran, Mrs. George Brandt, Mrs. R. A. McCleery, Miss Marion Beverly, Miss Ruth Freeman, Miss Esther Gustafson, Miss Alice Jackson, Miss Lillian Jackson, Miss Agneta Hedman, Miss Mildred Erikson, Miss Helen Larkins, Miss Marjorie Swezy, Miss Tevilla Hurlbut, Miss Flavia Coates and Miss Norman Newman.

Mrs. Clara Schaub entertained at her home, No. 401 East Washington street, last Thursday with a card party for the benefit of the new north side Catholic parish.

The Elks' ladies, under the direction of Mrs. Thomas F. Fish, gave a benefit card party on Thursday afternoon at the clubhouse. Funds for the Red Cross and the free wool fund of the Army and Navy League.

Mrs. Louis Mitchell is the newly-elected president of the Civic League. The annual meeting of the league was held at the Tea Cup Inn, at which time a number of speakers were heard on the efforts that the league is putting forth. Other officers elected are Mrs. Jeremiah M. Rhodes, vice-president; Mrs. C. E. Ashcroft, second vice-president; Mrs. Theodore Coleman, secretary.

South Pasadena.

MISS ADELE AXTMAN has returned for a vacation. She has been in charge of a school near Banning.

Rev. R. A. Hadden is visiting with his family. He is doing good work at Camp Kearny for the Y.M.C.A.

Walter Keith, No. 1015 Fremont avenue, has gone to Berkeley, where he will enter the officers' training camp. After completing his course he expects to return to Throop College to be an instructor in military training.

Mr. and Mrs. Edward Smith will spend the summer at Clinton, Mich. They have been making this city their winter home.

Miss Mamie Dargell, who has been visiting her sister, Mrs. J. A. Bauer, No. 1203 Fair Oaks avenue, has returned to her home, Louisville, Ky.

Hiram Hood, No. 1508 El Centro street, has gone to Berkeley, where he will be a student in the officer's training camp.

Melvin Arnold, No. 1016 Stratford avenue, is visiting his mother, Mrs. Eva Arnold. He is connected with battery F of the One Hundred and Forty-third Field Artillery.

E. L. Eldridge, No. 1011 Monterey road, has returned home from Honolulu, where he has been on business for some time.

Mr. and Mrs. C. J. Henderson have moved to No. 1023 Milan avenue.

Mrs. W. M. Carlin, No. 1968 Fletcher avenue, has as her house guest Mrs. Lucia Van Inwagon of Chicago.

Mrs. Murray D. Bayless, No. 725 Fremont avenue, has gone to Wheeler Hot Springs, where she will spend the summer.

Mr. and Mrs. E. E. Washburn, No. 1509 Oxley street, with some friends have gone on a fishing trip to Big Bear Lake.

Mr. and Mrs. D. Doolen of Pasadena have moved to South Pasadena, taking up their residence at No. 805 El Centro street.

Lieut. George E. Howard, No. 805 Prospect avenue, is reported as being ill at the Camp Hill Hospital, Halifax, N. S.

Santa Ana.

MISS ZYLPHA DISMUKES was hostess Wednesday evening at a miscellaneous shower for Miss Elizabeth Merigold, who became the bride of John Criddle Friday night. Carnations and sweet peas were the fragrant decorations and the evening was spent very happily, with music as the chief diversion. The guests were the Misses Evelyn Gall, Helen Mickran, Marjorie McGee, Christine Schenck, Laura Taylor, Mildred Taylor, Thelma Price, Cecil Trindle, Alleta Merigold and Miss Dorothy Choate and Hazel Towne of Los Angeles.

Twelve members of the Utah artillery regiment encamped here during the week were entertained at dinner last night by members of the Berrydale Community Club at the home of Mrs. Susan Belt.

A number of Santa Ana friends motored over to Los Angeles on Wednesday and were guests at the 1 o'clock luncheon of Mrs. Harry Willis Holden, formerly Miss Marie Martin of Santa Ana. Those asked to the luncheon were Mmes. A. J. Crookshank, C. S. Crookshank, Raymond Miles, Mark Lacy, Michael Thompson, Howard Turner, Calvin D. Lester, Frederick Eley, Nisson, Harry Hanson, Clarence Gustlin, Misses Ava Wells, Mary Wakeham, Pauline Parsons, Gertrude and Louise Montgomery.

Miss Marjorie Shaw planned and carried out a pleasant surprise family dinner party Monday night in honor of the birthday of her mother, Mrs. L. L. Shaw. Besides members of the Shaw family, covers were laid for Mr. and Mrs. H. R. Bristol of Owensmouth, Mr. and Mrs. Ed Tedford and tiny Miss Margaret Shaw of Antelope Valley, who is spending two weeks with her grandparents.

Bellflower.

MR. AND MRS. C. S. THOMPSON have returned from a trip to Fresno, where they were entertained by friends.

Mrs. H. Urquhart on Saturday entertained Prof. B. G. Ijams, Mr. and Mrs. J. R. Ijams and Mrs. W. C. Lewis and son, Bert, all of Los Angeles.

A delightful birthday party was given on Thursday in honor of the third birthday of Master Charles Walker by Mrs. Charles Hansen and Mrs. Elinor Engle. The home of the Walkers was neatly decorated and the occasion was a happy one.

Downey.

A DELIGHTFUL afternoon was spent Saturday by music lovers at an entertainment given by Miss Coe M. Martin, which was attended by many appreciative guests.

Mrs. Grace Roan has returned to Iowa after spending the winter with her sister, Mrs. Ernest Mafs here, and friends at Whittier.

Mr. Elmer Stradlee of American Lake has been a guest at the home of his parents, Dr. and Mrs. Standlee.

Mrs. Fred Winters returns from a visit with relatives at San Francisco.

Palomar.

ON THURSDAY evening the home of Mr. and Mrs. Lonn King was the scene of a delightful birthday party in honor of their little son, Arthur, who on the day was 1 year old. The rooms were decorated with flowers and delicious refreshments were served in a pleasing manner. There were many gifts, pretty and useful. The guests were Mr. Scott King of Oakland, Mrs. T. S. Hockett of Los Angeles, Mr. and Mrs. Ned R. Wolf and son, Roland, and Mr. and Mrs. Wallace B. Jett of Palomar.

Mr. and Mrs. W. H. McNutt are spending a week on a motor trip to the Imperial Valley, where they are guests of Mr. and Mrs. F. M. Durnell at Brawley.

Wintersberg.

MR. AND MRS. U. PLAVIN have returned from a delightful week-end spent at Big Bear Lake.

Mr. and Mrs. H. L. Bullock spent Wednesday and Thursday at Lancaster with friends.

Miss Alma Harrison of the Springdale school will spend the summer vacation in Los Angeles.

Mr. and Mrs. S. H. King of Imperial are spending a few days with Mr. and Mrs. A. Shirritt.

Mrs. C. H. Maddux is spending two weeks with her sister in Santa Paula.

Sierra Madre.

THE engagement of Miss Minnie Gardner to John Lucian Clayton was recently announced at a luncheon given by Miss Gardner's mother, Mrs. A. M. Gardner of Santa Ana. Miss Minnie Gardner has been a teacher in the public school here for the past six years, where she has won many friends and acquaintances owing to her genial character and ability along pedagogic lines. For years she has been one of the central and popular characters at the various dances and receptions among the younger social set, having a host of ardent admirers. Among the guests attending the announcement luncheon were the Misses Elsa and Gladys Krafft, Jean Woodward, Bertha M. Carson, Yorda Appleby and Olga Olsen.

After several days visit with his parents on Montecito boulevard, Lieut. and Mrs. Charles Schwartz left here Monday. Lieut. Schwartz will proceed to the Texas aviation field, where he has been assigned as an instructor in aviation.

Miss Grace Durland, niece of the late Charles H. Perry, will leave Sunday for Chicago, where she intends to visit relatives for a year, after having spent seven years in this city.

Mrs. Virginia W. Holland of Los Angeles has been the guest of her daughter, Mrs. C. W. Jones, wife of Ex-Mayor C. W. Jones.

After a two-weeks visit with Mrs. F. S. Sadler at Lindsey, Cal., Mrs. J. F. Sadler has returned to her home here.

Mrs. Carl Schnell and daughter left last Tuesday for their home in Chicago, after a month's visit at the home of Mrs. Schnell's parents, Mr. and Mrs. Malcolm Cavenaugh of Santa Anita court.

Terminating a visit here of several months, Mr. and Mrs. W. E. Renick and sons, William and Robert, left here Saturday for Santa Monica, where they will remain for a week prior to their departure for their home in Minneapolis, Minn.

With the expectation of making her home here, Mrs. L. Marsh of Chicago, arrived at the home of her nephew, Mr. Marion Purcell last week.

Redlands.

JUDGE AND MRS. J. W. CURTIS threw their beautiful home open to the seniors of the University of Redlands Friday night when the graduates entertained the members of the junior class. Miss Margaret Curtis is a member of the junior class. The juniors met at Bekins Hall and not till they reached the Curtis home did they know where they were going. During the evening there was a mock marriage with Margaret Swope, Lucille Hansen, Marvin Holt, Clinton Campbell, George Hedstrom, Stanley Silke and Ruth Johnson taking part.

Mr. and Mrs. L. O. Hammond entertained with a dinner at their home in Cypress court for Mr. and Mrs. B. E. Edmiston. Covers were laid for the honor guests, Mr. and Mrs. W. T. Ferguson, Miss Mildred Ferguson and Miss Bonnie Warren. During the evening about thirty of the Pythian Sisters invaded the home and surprised Mr. and Mrs. Edmiston. She was presented with a beautiful souvenir spoon, Mr. Ferguson presenting it.

Miss Mary McCracken and Donald McCready were the guests of honor at the theater party and dance given by Philip Wynne and Vernon Hunt Thursday evening. The dance was at the home of Mr. Hunt on West Cypress avenue. The guests were: Mary Stack, Lucile Johnson, Verna Frenzell, Doris Boberick, Hubert King, Philip Wynne, Thomas Stack and Vernon Hunt.

The girls of Redlands High School entertained with a party for all the eight grade girls of the city at the high school buildings Thursday afternoon. The high school girls of next year were given an opportunity to inspect the buildings after which there was a programme given by Gladys Pugh, Dorothy Van Arnam, Mary Stockton, Verena Frenzell and others.

Anthony P. Chace, son of Mr. and Mrs. W. F. Chace of Eureka street, and Miss Ethel I. Cady of Providence, R. I., were married recently and will make their home at Usquepaugh, where Mr. Chace is foreman of a large dairy and farm.

The members of Dr. W. R. Heacock's class of the Baptist Sunday-school had a delightful outing in the mountains during the week, building big fires and roasting wieners for dinner. Those present were: Dr. and Mrs. Heacock, Mr. and Mrs. Curtis Edwards, Mr. and Mrs. C. E. Tartt, Mr. and Mrs. George Blair, Mr. and Mrs. Jesse Hillyer, Mr. and Mrs. C. E. Pond, Mr. and Mrs. Conrad, Mr. and Mrs. I. H. Hawkins, Mr. and Mrs. Donald Hayes, Mr and Mrs. Booker, Mr. and Mrs. Ingham, Mr. and Mrs. Wattenberger, Mr. and Mrs. Fred Dye, Mr. and Mrs. Frank Harter and Jonas Williams.

Dr. Ernest I. Ford, son of Mr. and Mrs. George E. Ford, of this city, and Dr. Maide E. Abrams, of Willows, Cal., were married there at the home of Mr. and Mrs. P. G. Ford. Both are osteopathic physicians and were in schools in Los Angeles for two or three years. They will live at Corning.

The Misses Beryl Bergstrum, Mary Stockton, Zella Cotter, Georgia Royce, Gwendolyn Denhart, Georgia Stockton, Ethel Bergstrum, Verena Fenzell and Catherine Martin and Stanley Ferguson, Bean Fowler, Verne McMinn, Theodore Holcomb, Edward Neely, Ben Osbun, Donald Swarthout, Chauncey Demind, Albert Boettger and Ward Berker went by automobiles to Mill Creek Canyon on Thursday and there spent the day with a picnic and hikes.

Mrs. Charles Paine has left for Muncie, Ind., to attend the fiftieth anniversary of the graduation of her class from the Munice High School. There will be many of the members of the class there.

Miss Helen Lehigh entertained with a jolly taffy pull at her home on Division street Friday evening for Miss Irma Gregory of Fullerton, who has been a guest here. Those present were Miss Gregory, Carrie Churchill, Helen Lehigh, Dorothy Mosher, Jean Brownlee, Harriet Stickles, Harold Loper, Curtis Sawyer, Horace Smith, Herbert Powell, Ray Untereiner, Colon Kilby, Jerry Ogborn Miss Whiton and Miss Todd.

Mrs. A. Sidney Jenkins of Germantown, Pa., who has been spending some time here with her mother, Mrs. John W. Davis of the Alders on West Brookside, has left for her home being accompanied by her sister Mrs. Hugh Osborn and son Billy. Sergt. Osborn is back at Camp Lewis after a short visit here.

Miss Dorothy Mitchell entertained informally at Bekins Hall with a kitchen party that was a jolly affair. Taffy was pulled and all had a good time. Those present were: Loreen Murphy, Ruth Murphy, Mabel Dye, Helen Barker, Hilda Wedberg, William Blowers, Roger Traeshall, Vernon Farquhar, Otto Husted, Erwin Barker and Merle Waterman.

Anaheim.

MRS. J. C. GROW very pleasantly entertained a coterie of congenial friends recently at cards. Five hundred was the pleasant diversion of the afternoon and at the close of the game when scores were counted, it was found the highest was made by Mrs. Sander Schulte, while Mrs. Merton Skinner won the second. Those enjoying the afternoon were Mesdames R. Lovering, Henry Schulte, Roy Trapp, Sander Schulte, Charles Pearson, Clarence Smith and Merton Smith.

Miss Ida Heitshusen entertained at dinner recently in honor of her sister, Miss Minnie Heitshusen, the happy occasion being a birthday anniversary. The table was prettily decorated with a large bowl of pink buds and maiden hair ferns and places were laid for the Misses Kate Cordes, Edna Leep, Dorothy Anderson, Thelma McDonald of Santa Ana, Dorothy Palmer of Pasadena, Minnie and Ida Heitshusen and Messrs. Herman Cordes, Arthur Stueller, of Los Angeles, William Cordes, Max Stewart and Elmer Berkeley of Camp Kearny.

San Gabriel.

THE home of Mr. and Mrs. P. O. Cole was the scene of a Red Cross tea and programme from 3 until 6 o'clock Thursday afternoon, which was arranged by Mrs. John L. Barr. Patriotic decorations and music featured the festivities.

Mrs. L. B. Sweet and Mrs. G. M. Vermilyea entertained at a picnic luncheon on Thursday at the Sweet home on Live Oak avenue complimentary to the members of the Methodist Aid Society of Alhambra.

Prior to the departure on Thursday of Mr. and Mrs. T. J. Burch for an extended eastern trip, Mr. and Mrs. T. J. Burch were pleasantly surprised by a group of friends on Thursday evening. En route they will visit their son Robert at American Lake.

Mrs. Anna F. Russell was hostess at an afternoon affair on Thursday.

Gardena.

MRS. IMOGENE GRAHAM gave a reception at the Wednesday Progressive Club House Wednesday afternoon. This affair was the culmination of the chain of Red Cross tea parties initiated by Mrs. Graham several weeks since when she was hostess to four guests, they each in turn to four, and so on. All the ladies were invited who had entertained her four guests or had been entertained when too late to secure guests. A musical programme was rendered by Miss Ruth Adams, Mrs. J. M. Woodruff, Mrs. F. D. McLaughlin, and Misses Marian and Evelyn Hansler, Sergt. Stone of California, a Red Cross ambulance man resting from effects of a gas attack in the trenches at the front, spoke to a rapt audience. Tea and wafers were served the guests by young ladies of the high school. As each guest has contributed a quarter of a dollar, between three and four hundred dollars has been secured to the local Red Cross Society by these parties. Some of the expedients resorted to when guests became scare were most successful. Mrs. William Roberts, with several other ladies invited fifty men to a party given by them at the Woman's Clubhouse.

Mr. and Mrs. O. H. Graham, with Mr. and Mrs. E. Snell, the latter recent comers in California, motored to Orange county Sunday enjoying a luncheon in the Orange County Park, and visiting Mrs. Buchanan and Mrs. Lindley Talbot at Santa Ana.

Moneta.

MRS. J. W. VOGEL, of Olive boulevard spent the past week at Long Beach visiting Mr. and Mrs. E. O. Miller.

Mrs. Bea Long was a guest in Long Beach for a couple of days of Mr. and Mrs. J. G. Reid who were formerly of Strawberry Park.

Mrs. J. G. Brown gave a triple party on Monday afternoon, the birthdays celebrated being those of her husband, Miss Lorna Belear and Miss Isabel Pitman. Other guests were: Rev. H. Belear of the Methodist Church, his daughter, Miss Belear and son Ralph.

Red Cross teas given in Moneta this week were those of Mrs. W. S. Somers of Bridgedale, who entertained Mrs. J. W. Btimer, Mrs. E. E. King, Mrs. Bert Tilt and Mrs. Arthur Hublet; Miss Watkinson of Arlington and Electric streets, whose guests were: Mrs. John Sullivan, Mrs. Adolph Echart, Mrs. James Johnson and Mrs. E. J. Goss.

Claremont.

ANNOUNCEMENT was made last week of the engagement of Miss Vernita Gordy of Pasadena, a junior at Pomona College, and Philip Danner, a senior, who received his degree in February and has since been an instructor in the chemistry department. The announcement was made by Miss Gordy at a birthday spread with which her room-mate, Miss Arline Davis, entertained in her honor. Each guest was presented with an individual bouquet of Cecile Brunner roses in which were concealed the pictures of Miss Gordy and Mr. Danner.

Mrs. Florence Dodge Russell left last week for Allentown, Pa., for a brief visit with her husband, Corp. Smith L. Russell, who has been ordered overseas. The couple, both 1917 graduates of Pomona College, were married last December, while Corp. Russell was here on a Christmas furlough. Mrs. Russell was accompanied East by Mrs. Morgan

Thomas A. Edison

Has Arranged This Musical Treat for You—Come and Hear

Mr. Glen Ellison

The Great Scotch Baritone in a

Special Recital

Trinity Auditorium

Tuesday, June 11th, 8:15 p. m.

(In Costume)



The many friends of Glen Ellison will welcome the announcement of this forthcoming Concert at Trinity Auditorium. Thousands have been charmed by his singing and appearance in recital and vaudeville.

Through the courtesy of Thomas A. Edison, Inc., and the combined efforts of the leading music dealers listed below, Mr. Ellison has consented to appear in this special recital.

During the recital Mr. Ellison will demonstrate Mr. Edison's new art—Music's Re-Creation.

Mr. Ellison's recital—one of the important events of the musical season—is unique, enjoyable and most satisfying. He will feature many of the favorite Scotch ballads which have made him famous both here and abroad.

Complimentary Admission

For the convenience of the public, special arrangements have been made for the distribution of tickets by the dealers mentioned below. In anticipation of the many who will attend, and to avoid disappointment, we urgently request that you make reservation at the earliest moment possible.

Important—This recital is entirely complimentary; there is no charge whatever, but tickets must be obtained as mentioned, from the undersigned.

Call for Tickets at Any of the Following Stores—

William L. Glockner Co. — 917 S. Broadway
The American Music Co. — 367 N. Main St.
Wiley B. Allen Co. — 416 S. Broadway
Barker Bros. — 724-738 S. Broadway
So. Cal. Music Co. — 332-4 So. Broadway.

The New York CLOAK & SUIT HOUSE

Seventh at Grand Ave.

J. J. Haggarty



Like Yesterday's Eclipse

This Reduction Sale of Women's Dresses Overshadows Everything

In Values, Volume of Goods, In Styles

—Pretty big statement to say that this is the biggest sale of the season. But if you stop to consider that this great mezzanine section of dresses contains more real good merchandise from one season's end to another than any other store in Los Angeles. And when you stop to consider that this big stock has been carefully looked over and reductions made in great quantities, it will be very easy for us to prove this statement tomorrow.

Dresses Up to $35.00 Reduced to $18.75
Dresses Up to $39.75 Reduced to $23.75
Dresses Up to $45.00 Reduced to $29.75
Dresses Up to $55.00 Reduced to $33.75
Dresses Up to $65.00 Reduced to $39.75

—Silk Dresses are soft and silky taffetas. In street styles and quite dressy styles, suitable for afternoon affairs and matinees. They have tunics, silk embroidery, crepe sleeves, braiding, beading, plaits, buttons, etc.

—Serge Dresses are, of course, mostly dark blue, but some are black and a few in light colors. They are tailored and some fanciful styles and all the models are good.

—Georgette Crepe Dresses are simple, but elegant, and in almost every color you could possibly wish. With them are beautiful crepe Elizabeth afternoon gowns, spangled dinner gowns and lace trimmed gowns.

—Sports Dresses of jersey in a fascinating variety of styles and an equally fascinating variety of colors. Such subdued colors as the new dark brown and green, rose, tan, blue and sand.

The New York, Seventh at Grand Avenue

ANGEL SILK SHOP

E. GANSTER

Mercantile Place off Broadway.

46-inch WHITE TUSSAH	$2.00
PONGEE. Washable.	
42-inch SILK & WOOL POPLINS. 4-yard, for dress	$2.25
REAL CHINESE SHANTUNG	65c
PONGEE. $1.50 to	
CHENEY BROS. PONGEE.	$2.50
46-inch GINGHAM SILKS.	$1.75
Louisene	
40-inch SATINS.	$2.00
Black and colors	
CRITTON BROADCLOTH.	$3.50
Shrunk; all colors	
WHITE PIQUE GABARDINE.	35c
36c and	
SILK HOSE. Fashioned.	75c
Brown and all colors	
ANGEL SILK. No advance in price.	50c
All colors in the durable, washable dress and lingerie silk.	
Our copyright	

Phone 10682

CARL BRONSON,

The Art of Singing

204-5 Blanchard Hall



Sure of Her Personal Daintiness—Therefore Sure of Herself

NO woman, no matter how beautiful, can retain her charm so long as her presence does not exhale sweetness. Her greatest enemy is Excessive Armpit Perspiration. It destroys her poise; ruins her most expensive gowns and subjects her constantly to humiliation.

NONSPI

(An Antiseptic Liquid)

Ends Excessive Perspiration Under the Arms and Destroys All Odor

No more dress shields! No more embarrassment at dances or other social gatherings! The old, original NONSPI, the tried, the proven, the guaranteed remedy, insures your personal daintiness—your greatest charm.

NONSPI is an Antiseptic Liquid—unscented and free from Artificial Coloring Matter. Dealers everywhere sell it—millions of women use it—leading physicians and chemists endorse it. About two applications a week will free you from perspiration worry—and daily baths do not lessen the effect.

50c (several months' supply) of toilet and drug dealers or by mail direct. Or, send 4c for testing sample and what medical authorities say about the harmfulness of excessive armpit perspiration.

THE NONSPI COMPANY, 2615 Walnut Street, Kansas City, Mo.

THE SUNDAY TIMES

Is acknowledged to be the Biggest Newspaper in ALL THE WORLD.



Silk Sweaters, About 20 in All, Half Price.

Leibes & Co. Furs Exclusively at the Unique.

Hundreds of Women Will Come to the Unique Monday for these Wonderful Suits and Dresses

At Sale Prices That Average Practically Half

Blouses, Sweaters, Underwear and Corsets Also Are Included

at $29.50 — Suits and Dresses Former Prices Up to $59.50.

at $39.50 — Suits and Dresses Former Prices Up to $79.50.

at $49.50 — Suits and Dresses Former Prices Up to $100.00.

It must be borne in mind that "Unique" garments come exclusively from the highest grade makers in New York City. This applies to even the lesser priced apparel. Reductions such as these therefore carry a significance which cannot apply to a sale of ordinary garments.

Gossard Corsets To Be Closed Out

Our entire stock of Gossard Front Lace Corsets are to be closed out at the following low prices:

$15.00 to $25.00 Corsets for $9.95

$10.00 Corsets on sale for $5.00

$7.50 and $8.50 Corsets for $3.75

$2.50 and $3.00 Corsets for $1.50

Philippine Hand-Made Underwear Greatly Reduced

Our entire stock of hand made Philippine Underwear has been marked down for this June Sale. All garments are beautifully hand embroidered and cut wide and full.

$4.50 to $5.95 Nightgowns Sale price $3.95

$3.50 and $3.95 Envelope Chemise Sale price $2.50



$49.50

THE UNIQUE

The House of Authentic Styles.

725 Broadway

Corset Salon—3rd Floor. See the Windows

affair was a housewarming as well as an informal reception, as the Bissells have just settled in their new home. Rev. Bissell came here only recently to accept the pastorate of the Venice Union Church, but he was almost immediately called into service for training as a Y.M.C.A. secretary for work in France. He returns tonight to Camp Rosecrans, his furlough being very short.

Mrs. Charles H. Peckham of the St. Mark Hotel is entertaining an interesting visitor in the person of Mrs. Fanny D. Newberry of Coldwater, Mich. Mrs. Newberry is the widow of the late Col. Newberry, U.S.A., and she herself is a writer of some note.

Santa Monica.

MRS. HUGH K. BERKLEY, formerly Miss Martha Westbrook, who recently wedded Capt. Hugh K. Berkley, son of Mayor S. L. Berkley of this city, was here this week aiding her mother in the preparation for the Robert J. Westbrooks's departure for Riverside, where they will make their future home. The Westbrooks have been prominent in the social life of the community and will be greatly missed. Mrs. Berkley will return shortly to Camp Kearny, where her husband is in charge of a base hospital.

Miss Nell Irwin, for some years in the internal revenue office in Los Angeles, and C. C. White of the same office were united in marriage Saturday evening at the home of the bride's sister, Mrs. H. P. Boardman of No. 227 Washington avenue. Rev. William H. Cornett, pastor of the First Presbyterian Church of Santa Monica, performed the ceremony, which was witnessed by immediate relatives and close friends. Following the ceremony a wedding supper was served at the home of another sister of the bride, Mrs. L. A. Wetherby, No. 20 Horizon avenue, Venice. The newlyweds will make their home at No. 20 Clubhouse avenue, Venice.

Santa Monicans are to have the pleasure next week of welcoming home Mrs. Mary Wynkoop, mother of Mrs. J. C. Urquhart, president of the Santa Monica Bay Woman's Club. Mrs. Wynkoop has been in the East for a year, spending most of the time with kinfolk in New York City. On the way West she stopped at her old home in Tennessee.

J. T. Peasgood, city purchasing agent, was given a birthday party in Santa Monica Canyon Saturday. There was a birthday cake and a bountiful spread. The party was a family affair, with the exception of Mayor S. L. Berkley, Mrs. Berkley and their son Robert.

The family of Maj. George H. Huddleson, who is now serving in France on Gen. Pershing's staff, has taken up its residence here at No. 1317 Eighth street, coming to Santa Monica from Fort Snelling, Minn. Mrs. Huddleson is the daughter of Mr. and Mrs. Charles Crane of this city. The major and his wife have three young children.

Long Beach.

MISS MARTHA BELLE NEGLEY was married to Bert Warren Nichols of San Francisco Tuesday evening at the home of the bride's parents, Mr. and Mrs. Peter Negley of No. 520 St. Louis avenue, Dr. J. Wesley Neely, pastor of the Grace Methodist Church, officiated. The bride was attended by her sister, Miss Esther Mae Negley, and Arch Negley, brother of the bride, attended the groom. Following a short honeymoon in Santa Barbara, Mr. and Mrs. Nichols will leave for San Francisco, where they will make their home.

Miss Mary E. Pettit and Ora R. McConnill were married Saturday evening at the home of Mr. and Mrs. David Krauten, No. 2722 East Sixth street, in the presence of a large company of friends and relatives.

Complimenting Clarence Krinbell, new organist, and choir director of the Grace Methodist Church, Mr. and Mrs. L. P. Steepleton of No. 295 Junipero avenue entertained Tuesday evening. The guests numbered forty-five, including members of the choir, Rev. and Mrs. J. W. Nealy, and members of the music committee of the church, Mrs. Ed Wallace, Messrs. McGrew, Still, Shirley and Hart, and the retiring director and his wife, Mr. and Mrs. Rolla Alford, and Mr. and Mrs. George Krinbell.

Mrs. C. H. Spence has left for St. Paul, Minn., for a visit with her sons and old home friends. She will devote considerable time while in the East to war work, particularly in the interest of the American woman's hospital.

Hermosa Beach.

MR. AND MRS. A. W. CHILDS of Sixth street and Summit avenue entertained at a party last Sunday in honor of their daughter, Miss Mary, and their son, Willis. In addition to Mr. and Mrs. Childs and the honorees, those present were Miss Alice Childs, another daughter of Mr. and Mrs. Childs, and the Misses Helen Losey and Mary Preston.

Mrs. G. A. Selby and two sons, Ralph and Keith, have returned from San Diego, where they have been the guests of Mr. and Mrs. A. B. Meyer.

Mr. and Mrs. Harry Barlow and children have returned from Taft, where they spent the winter. They expect to remain in Hermosa Beach for the summer.

Mr. and Mrs. F. M. Grannis are entertaining as their house guest Mr. and Mrs. John C. Coburn and daughter, Miss Helen, of Los Angeles.

Manhattan Beach.

A PARTY, consisting of Mr. and Mrs. Charles E. Sprous and daughter, Miss Bonnie, Mr. and Mrs. G. H. Johnson, daughter and son, Miss Gracia and Paul, and Mr. and Mrs. W. E. James and son, Edmund, all of Los Angeles, enjoyed a pleasant day's outing at this beach last Sunday.

The Neptunian Club held its annual business meeting last week at the home of Mrs. A. C. Connor on Thirteenth street. The reports for the past year were made by Mrs. J. A. Jones, the recording secretary, which showed that the ladies of the club have devoted considerable of their time and efforts towards patriotic endeavors. During the past year they have been active in Red Cross work, donating their clubrooms for such work, assisted in the Red Cross Christmas membership drive, secured signatures for the Food Pledge, donated to the Soldiers' Library, to the Soldiers' Christmas Fund, to the Soldiers' Furlough Fund, purchased Liberty Bonds and were active in many other patriotic undertakings.

El Segundo.

THE Women's Benefit Association of the Maccabees gave a musicale a week ago Wednesday. The hall was attractively decorated in patriotic colors and flowers for the occasions. A large number of persons attended the musicale and greatly enjoyed all the numbers. Vocal solos were given by Mrs. Barnes, Mrs. Hanna, Mr. Brierly, piano solos by Miss Marie Campton, Mr. Gail Skinner and Mr. Bury, piano duets by Miss Campton and Mr. Bury, a monologue by Miss Inga Halverson and a pantomime entitled, "The Star Spangled Banner," by Miss Irene Haddock.

Azusa.

MR. AND MRS. GEORGE W. WRIGHT are spending a few days this week at La Jolla visiting with their son-in-law and daughter, Capt. and Mrs. Edward H. Marxen. The party are touring in the southern end of the State.

Mrs. L. Vandort of Ocean Park spent several days this week in Azusa as the guest of Mr. and Mrs. T. C. Bouldin.

Mr. and Mrs. Elmer Smith of Bakersfield arrived in Azusa last week for a short visit with Prof. and Mrs. F. S. Hayden.

Mrs. G. W. Ellington has gone to Redlands to visit her daughter, Ruth, who is attending the university there.

Mr. and Mrs. Mary W. R. Powell and Mrs. Nellie Clelland spent Thursday in Pomona as the guests of Mrs. V. J. Tingh.

Mrs. H. Robert Smith and children are spending a few weeks at Long Beach at the home of Mrs. Smith's mother, Mrs. E. A. Rogers.

Mrs. J. C. Stormant of Pomona was a guest this week of her aunt, Miss Frances Jeffrey.

William Gable came to Azusa from Lindsay last Sunday for a few days with his mother and sisters before leaving to enlist in the Naval Reserve.

Mrs. F. L. Dingman left Wednesday for San Diego, where she will spend a few days with her son, Sergt. Harry Storm of the Signal Corps.

Lester Smith, arrived the first of the week from Arizona and immediately enlisted in the naval section of the Aviation Corps, leaving Wednesday for Mare Island.

Mr. and Mrs. M. T. Durrell drove to Oceanside this week to bring home their daughter, Miss Laura, who will spend the summer vacation here.

A trip to his home in Azusa to enlist in the army was interrupted for Mr. Warren Hertenstein at Evanston, Ill., when he was taken sick with appendicitis. On Wednesday he underwent an operation and is reported improving.

Covina.

MR. AND MRS. A. P. KERCKHOFF celebrated their twenty-fifth wedding anniversary last Saturday evening and Sunday. Saturday evening the Kerckhoffs entertained the members of the Five Hundred Club. On Sunday a family dinner was held at the residence on East Puente street. One feature of the dinner was a beautiful cake decorated with ornaments used on the bride's cake twenty-five years ago. In the family party were Mr. and Mrs. H. W. Rust of Tustin, Mr. and Mrs. W. O. Kerckhoff and family, Mr. and Mrs. Herman Kerckhoff and family, Mrs. Kerckhoff, Sr., Mr. Houghton and little daughter, Elise, all of Los Angeles; Mrs. Rosa Porter of Santa Barbara, and Mr. and Mrs. John Hately of this city.

Miss Ildra Cashley returned home from Santa Paula, where she has been teaching, to spend the summer with her parents, Mr. and Mrs. A. Cashley.

Mrs. Birdie Edgar and her mother, Mrs. Meigs, attended the commencement exercises of Whittier College Wednesday, May 29, as the guests of Prof. and Mrs. G. E. Ostrom. Prof. Ostrom is the instructor of chemistry and physics in the college.

Mrs. Thomas Traweek and Mrs. Clay Beattie gave a picnic supper in San Gabriel Canyon Tuesday evening for the class teachers of the grammar school to show their appreciation of their work, with their daughters, Marjorie and Mariette, who enter the high school next fall. The guests were Mr. W. T. Sterling and wife, Misses Eva Edwards, Green, Ethel Hostetter, Eva Mohr, Gladys Sharpe and Louise Mills.

Mrs. Clay Beattie entertained her brother, Ernest Sexton, and family, of Santa Barbara, over the week-end.

Mr. and Mrs. George Aschenbrenner entertained at dinner last evening four of the grammar school teachers. Covers were laid for Misses Mable Houser, Brunson, Julia Jennings and Eva Edwards.

Miramonte.

MISS KATE J. SANTILL of Grand Rapids, Mich., was a dinner guest Sunday at the home of Mr. and Mrs. F. W. Kennett, No. 1722 Anita place.

Every Monday, Miramonte Red Cross members meet at their room, kindly donated by J. A. Avimose at Florence and Compton avenues, for work, and Saturday, to sell home-made edibles and articles of clothing donated for the benefit of the auxiliary.

Mr. and Mrs. Ed Baldwin and family of No. 7614 Walnut drive, motored to Balboa Beach, Tuesday evening, where they spent the time plying the rod and reel.

Corp. Maurice Scott has returned to Fort MacArthur, after a thirty-six-hour furlough at his home during the week.

Florence.

WHILE her daughter, Miss Alice Steves, spent a week in San Diego, the guest of Mr. and Mrs. J. L. Mowers, Mrs. S. T. Steves entertained Mrs. Ida Paris of San Diego at her home, No. 2007 East Seventy-seventh street.

Mr. and Mrs. Harry Myll entertained at dinner Sunday, Mr. and Mrs. M. D. Preston, Mrs. M. L. Stites and Miss E. F. Stites of No. 7714 Whitsett avenue, Mr. and Mrs. J. L. Fels and Miss Louise Fels of Vernon avenue at their home, No. 616½ West Vernon avenue.

Mrs. Mary Burgett of Fellows, Cal., is the house guest of Miss Florence C. Hughes.

After a delightful visit with her son, Lawrence, at Camp Kearny, Mrs. William Hitchcock and son, Daniel, of Arizona, but formerly of Florence, renewed acquaintances here during the past two weeks.

Complimentary to her house guest, Mrs. J. S. Burgett, Mrs. Florence Hughes of No. 7717 Walnut avenue, was hostess Thursday at dinner, covers being laid for Mrs. R. J. Holmes of Highland Park, Mrs. A. L. Frezise of Forty-seventh street, honorees and hostess.

Rialto.

MRS. JOHN FOWLER was hostess to a happy company of guests of the younger set at a pretty evening party recently, the event being in celebration of the birthday anniversary of the daughter of the home, Miss Aleta. Guests included Misses Claudia Crowder, Winifred Litts, Jala Arne[illegible] Welborn, Gail Sutter, Mabel [illegible] Frances Crockett, Elizabeth [illegible] son, Mabel Fowel.

Mrs. J. M. Sanderson [illegible] Monday from a six months' [illegible] at Tacoma, Wash., bringing [illegible] port that her husband, Corp. [illegible] son, will soon be moved from Camp Lewis en route to France.

Miss Lida Henry and Miss [illegible] returned last week from a [illegible] spent with Miss Henry's brother [illegible] Florida. They were accompanied [illegible] home by their host, who is visiting [illegible] California.

Santa Paula.

A FEAST, both to the palate and to the intellect, was the [illegible] quet given to the members of the senior class of the High School Friday evening by the Methodist Church. One hundred guests were present, including the class in whose honor the affair was held, and of the tempting menu had been discussed, an informal program of toasts was carried out with Prof. C. Franklin as the toastmaster. W. Huffman spoke for the class and on behalf of the faculty Miss Jones gave a short talk. Other speakers were Nona Wyatt, Ethel Carpenter, Leonard Martin, Ruth Teague and Douglas McPhee. The speaker of the evening was Hunt of the University of Southern California, who made an address of advice to the graduates.

Misses Elsie and Alice Martin, daughters of Mr. and Mrs. I. B. Martin of this city, who are in the graduating class of the Los Angeles Normal School this month, will return to Santa Paula during the week, and will spend a short vacation at the Sulphur Mountain Springs, before settling in their own home. Mr. Martin has bought the attractive bungalow on Santa Paula street, where the family will reside while the young ladies take up the duties of teaching in the Santa Paula schools next year.

Mrs. Florence Collins Porter of Los Angeles was this week a visitor at the home of her nephew, Charles Collins Teague, on Santa Paula street.

Mrs. George A. Miller and daughters Pauline and Lorraine have gone to Manhattan Beach for a visit of stay.

Miss Mabel Gertrude Wood has taken an apartment at the Bella Slope and will make it her home.

Miss Mildred Traxis of the Antelope Valley, has been this week guest of her brother, George Traxis on Seventh street.

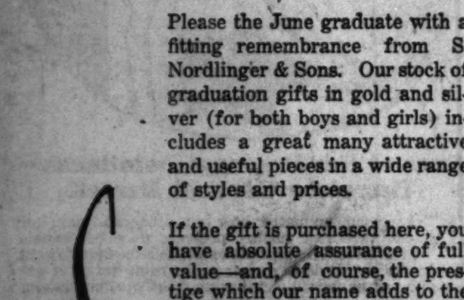
After a residence of nearly [illegible] years on their ranch just at the western boundaries of Santa Paula, Mr. and Mrs. E. Boor have moved into town and have exchanged property with Mr. and Mrs. George Troy, who are leaving their Main street home for the Boor ranch.

The Swallows' Nest, a picturesque mountain resort east of Santa Paula, was the objective point for the Junior man class of the High School on Saturday, the ride to the picnic ground being made by automobiles as far as the trail is passable for vehicles.

Burbank.

THE Red Cross benefit entertainment put on at Horne Hall by the dramatic section of the Woman's Club has been the most important recent social event. The one act comedy, "Mrs. Cubler's Telephone," acted by four of the dramatic section members, was the feature of the evening.

Gifts for Graduates



Please the June graduate with a fitting remembrance from S. Nordlinger & Sons. Our stock of graduation gifts in gold and silver (for both boys and girls) includes a great many attractive and useful pieces in a wide range of styles and prices.

If the gift is purchased here, you have absolute assurance of full value—and, of course, the prestige which our name adds to the gift is also worthy of consideration.

Buy War Savings Stamps

S. Nordlinger & Sons

ESTABLISHED 1868
631-635 SOUTH BROADWAY

SOCIETY.

Odell of Pasadena, whose husband has also been stationed at Allentown since June of last year.

Misses Grace Hamilton, Susie Case, Florence Breckenridge and Lutie Carpenter have gone to the Yosemite Valley to spend the summer.

Misses Judith Garrison and Estelle Hamilton were hostesses recently at a delightful linen shower in honor of two Claremont brides-elect, the Misses Agnes and Irene Leek, both seniors at Pomona College. The marriage of Miss Agnes Leek to Frederick Beckett is set for some time in July and that of her sister to Arthur F. White will be an event of the early autumn. College friends present at the shower were Misses Ruth Olmstead, Winifred Goodrich, Gladys Girton, Ruth Benson, Edith Mitchell, Helen White and Mrs. Robert Bernard, a December bride.

Mrs. W. C. Westergaard is enjoying a visit from her parents, Capt. and Mrs. Miner, who are guests at the Claremont Inn.

Miss Marjorie Shaw has returned from a year of post-graduate work at the University of California.

Miss Mabel Day reached home last week from Shawnee, Okla., where she has been teaching in the High School during the past year.

Gardena.

TWENTY-FOUR members of the Harmony Club met Monday evening with Prof. and Mrs. Woerner, where they enjoyed the music of French composers, rendered on the Woerner's fine grand piano. Mr. and Mrs. J. G. Brown and Mrs. Urmston were guests of the evening.

Duarte.

ONE of the most interesting weddings of the season was that of Miss Minnie Boyles, who, on Saturday morning, became the bride of Albert A. Tanner of Lincoln, Neb. Miss Boyles was attended by Miss Dorothy Taylor, while Corp. Arthur Boyles, who was at home on furlough from Camp Lewis, was Mr. Tanner's best man. A wedding breakfast was served at the home of the bride and later Mr. and Mrs. Tanner left on their wedding trip.

Miss Helen Hoagland, who recently returned from Colorado Springs, was the guest of Miss Doris Downe in Los Angeles, last week.

Mrs. J. H. Shrode entertained a company of ladies Wednesday, who devoted the time to sewing for the Belgian relief. A brief programme of readings varied the afternoon's work and Mrs. H. Carlander gave readings.

Mr. and Mrs. Baylis W. Gerhart of San Bernardino, were week-end guests of Mr. and Mrs. Howard Butolph.

One of the pleasant events of the week for the Eastern Star members was the social given Tuesday night at Masonic Hall, when the matrons and patrons of Los Angeles county were the guests of honor.

A programme of addresses was followed by music, which included violin solos by Mrs. Henri Appy of Glendora, with Miss Robinson at the piano. C. V. Tuttle contributed humorous selections and Master Eugene Brunner recited the famous Gettysburg speech and afterward took his collection for the Red Cross. Eugene is one of Duarte's most enthusiastic Red Cross workers and although only 7 years old he frequently recites Lincoln's great speech and asks for a Red Cross offering. He never fails to get it.

Aaron Mentzer of Duarte avenue left last week for Tulare, where he has accepted a business position.

Alhambra.

A HAPPY party of the week was that of Friday, honoring the presence of Mrs. Theodore Merchant, who has recently returned to make her home in this city. At the bidding of Mrs. Howard Buttress, a group of the hostess' and honor guest's friends enjoyed an afternoon of chat over sewing and knitting. The hostess served tea. Those invited were Mrs. Ralph B. Clapp, Mrs. Clarence Van Graham, Mrs. Gertrude Smucker, Mrs. C. W. Allen, Mrs. Jimmie N. Hall, Mrs. John A. Jones, Mrs. H. C. Graves, Mrs. Val Woodbury, Mrs. George Ebert, Mrs. J. H. Messer, Mrs. Ben Felton, Mrs. Glen Morau, Mrs. W. G. Gilstrap, Mrs. Fred Dickey, Mrs. Nellie Hatch and Mrs. J. G. Washburn.

Members of the Southland Chapter, U.D.C., celebrated Jefferson Davis anniversary at the home of Mrs. John W. Smither on Monday. A programme and dainty refreshments were enjoyed by the following: Mrs. Arthur O. Truelson, Mrs. A. Roundtree, Mrs. C. B. Alexander, Mrs. O. King, Mrs. LaVerne DeVoe, Mrs. H. C. Graves, Mrs. Walter Savage, Mrs. Phronia Sheldon, Mrs. W. W. Hunt, Mrs. Rosamond Seymour, Mrs. W. Lattin, Mrs. K. Hutchinson, Mrs. J. H. Messer, Mrs. J. W. Rowland, Mrs. Hooper.

Venice.

MISS FLORENCE WILSON of this city is soon to be the bride of Flying Cadet Alfred F. McDowell, now stationed at North Island, near San Diego. The wedding will take place at St. John's Episcopal Church in Los Angeles, the middle of the month and will probably be the first "aviation wedding" in that city. The engagement was recently announced by Mrs. Warren Wilson, mother of the bride-elect, at her Los Angeles home, No. 517 South Kenmore avenue. Cadet McDowell, until he joined the colors, was a Los Angeles attorney. He is the son of Mr. and Mrs. James McDowell of No. 5460 Ash street, that city.

Mrs. J. C. Brewer captured the trophy for high score at last Monday's meeting of the Venice Five Hundred Club. The club met at the Hotel St. Mark.

Rev. Sheldon Bissell and Mrs. Bissell were at home to their friends on Saturday evening at their residence, No. 833 Victoria avenue. The affair was a housewarming as well as an informal reception, as the Bissells have just settled in their new home. Rev. Bissell came here only recently to accept the pastorate of the Venice Union Church, but he was almost immediately called into service for training as a Y.M.C.A. secretary for work in France. He returns tonight to Camp Rosecrans, his furlough being very short.

Mrs. Charles H. Peckham of the St. Mark Hotel is entertaining an interesting visitor in the person of Mrs. Fanny D. Newberry of Coldwater, Mich. Mrs. Newberry is the widow of the late Col. Newberry, U.S.A., and she herself is a writer of some note.

Santa Monica.

MRS. HUGH K. BERKLEY, formerly Miss Martha Westbrook, who recently wedded Capt. Hugh K. Berkley, son of Mayor S. L. Berkley of this city, was here this week aiding her mother in the preparation for the Robert J. Westbrooks's departure for Riverside, where they will make their future home. The Westbrooks have been prominent in the social life of the community and will be greatly missed. Mrs. Berkley will return shortly to Camp Kearny, where her husband is in charge of a base hospital.

Miss Nell Irwin, for some years in the internal revenue office in Los Angeles, and C. C. White of the same office were united in marriage Saturday evening at the home of the bride's sister, Mrs. H. P. Boardman of No. 227 Washington avenue. Rev. William H. Cornett, pastor of the First Presbyterian Church of Santa Monica, performed the ceremony, which was witnessed by immediate relatives and close friends. Following the ceremony a wedding supper was served at the home of another sister of the bride, Mrs. L. A. Wetherby, No. 20 Horizon avenue, Venice. The newlyweds will make their home at No. 20 Clubhouse avenue, Venice.

Santa Monicans are to have the pleasure next week of welcoming home Mrs. Mary Wynkoop, mother of Mrs. J. C. Urquhart, president of the Santa Monica Bay Woman's Club. Mrs. Wynkoop has been in the East for a year, spending most of the time with kinfolk in New York City. On the way West she stopped at her old home in Tennessee.

J. T. Peasgood, city purchasing agent, was given a birthday party in Santa Monica Canyon Saturday. There was a birthday cake and a bountiful spread. The party was a family affair, with the exception of Mayor S. L. Berkley, Mrs. Berkley and their son Robert.

The family of Maj. George H. Huddleson, who is now serving in France on Gen. Pershing's staff, has taken up its residence here at No. 1317 Eighth street, coming to Santa Monica from Fort Snelling, Minn. Mrs. Huddleson is the daughter of Mr. and Mrs. Charles Crane of this city. The major and his wife have three young children.

Long Beach.

MISS MARTHA BELLE NEGLEY was married to Bert Warren Nichols of San Francisco Tuesday evening at the home of the bride's parents, Mr. and Mrs. Peter Negley of No. 520 St. Louis avenue, Dr. J. Wesley Neely, pastor of the Grace Methodist Church, officiated. The bride was attended by her sister, Miss Esther Mae Negley, and Arch Negley, brother of the bride, attended the groom. Following a short honeymoon in Santa Barbara, Mr. and Mrs. Nichols will leave for San Francisco, where they will make their home.

Miss Mary E. Pettit and Ora R. McConnill were married Saturday evening at the home of Mr. and Mrs. David Krauten, No. 2722 East Sixth street, in the presence of a large company of friends and relatives.

Complimenting Clarence Krinbell, new organist, and choir director of the Grace Methodist Church, Mr. and Mrs. L. P. Steepleton of No. 295 Junipero avenue entertained Tuesday evening. The guests numbered forty-five, including members of the choir, Rev. and Mrs. J. W. Nealy, and members of the music committee of the church, Mrs. Ed Wallace, Messrs. McGrew, Still, Shirley and Hart, and the retiring director and his wife, Mr. and Mrs. Rolla Alford, and Mr. and Mrs. George Krinbell.

Mrs. C. H. Spence has left for St. Paul, Minn., for a visit with her sons and old home friends. She will devote considerable time while in the East to war work, particularly in the interest of the American woman's hospital.

Hermosa Beach.

MR. AND MRS. A. W. CHILDS of Sixth street and Summit avenue entertained at a party last Sunday in honor of their daughter, Miss Mary, and their son, Willis. In addition to Mr. and Mrs. Childs and the honorees, those present were Miss Alice Childs, another daughter of Mr. and Mrs. Childs, and the Misses Helen Losey and Mary Preston.

Mrs. G. A. Selby and two sons, Ralph and Keith, have returned from San Diego, where they have been the guests of Mr. and Mrs. A. B. Meyer.

Mr. and Mrs. Harry Barlow and children have returned from Taft, where they spent the winter. They expect to remain in Hermosa Beach for the summer.

Mr. and Mrs. F. M. Grannis are entertaining as their house guest Mr. and Mrs. John C. Coburn and daughter, Miss Helen, of Los Angeles.

Manhattan Beach.

A PARTY, consisting of Mr. and Mrs. Charles E. Sprous and daughter, Miss Bonnie, Mr. and Mrs. G. H. Johnson, daughter and son, Miss Gracia and Paul, and Mr. and Mrs. W. E. James and son, Edmund, all of Los Angeles, enjoyed a pleasant day's outing at this beach last Sunday.

The Neptunian Club held its annual business meeting last week at the home of Mrs. A. C. Connor on Thirteenth street. The reports for the past year were made by Mrs. J. A. Jones, the recording secretary, which showed that the ladies of the club have devoted considerable of their time and efforts towards patriotic endeavors. During the past year they have been active in Red Cross work, donating their clubrooms for such work, assisted in the Red Cross Christmas membership drive, secured signatures for the Food Pledge, donated to the Soldiers' Library, to the Soldiers' Christmas Fund, to the Soldiers' Furlough Fund, purchased Liberty Bonds and were active in many other patriotic undertakings.

El Segundo.

THE Women's Benefit Association of the Maccabees gave a musicale a week ago Wednesday. The hall was attractively decorated in patriotic colors and flowers for the occasions. A large number of persons attended the musicale and greatly enjoyed all the numbers. Vocal solos were given by Mrs. Barnes, Mrs. Hanna, Mr. Brierly, piano solos by Miss Marie Campton, Mr. Gail Skinner and Mr. Bury, piano duets by Miss Campton and Mr. Bury, a monologue by Miss Inga Halverson and a pantomime entitled, "The Star Spangled Banner," by Miss Irene Haddock.

Azusa.

MR. AND MRS. GEORGE W. WRIGHT are spending a few days this week at La Jolla visiting with their son-in-law and daughter, Capt. and Mrs. Edward H. Marxen. The party are touring in the southern end of the State.

Mrs. L. Vandort of Ocean Park spent several days this week in Azusa as the guest of Mr. and Mrs. T. C. Bouldin.

Mr. and Mrs. Elmer Smith of Bakersfield arrived in Azusa last week for a short visit with Prof. and Mrs. F. S. Hayden.

Mrs. G. W. Ellington has gone to Redlands to visit her daughter, Ruth, who is attending the university there.

Mr. and Mrs. Mary W. R. Powell and Mrs. Nellie Clelland spent Thursday in Pomona as the guests of Mrs. V. J. Tingh.

Mrs. H. Robert Smith and children are spending a few weeks at Long Beach at the home of Mrs. Smith's mother, Mrs. E. A. Rogers.

Mrs. J. C. Stormant of Pomona was a guest this week of her aunt, Miss Frances Jeffrey.

William Gable came to Azusa from Lindsay last Sunday for a few days with his mother and sisters before leaving to enlist in the Naval Reserve.

Mrs. F. L. Dingman left Wednesday for San Diego, where she will spend a few days with her son, Sergt. Harry Storm of the Signal Corps.

Lester Smith, arrived the first of the week from Arizona and immediately enlisted in the naval section of the Aviation Corps, leaving Wednesday for Mare Island.

Mr. and Mrs. M. T. Durrell drove to Oceanside this week to bring home their daughter, Miss Laura, who will spend the summer vacation here.

A trip to his home in Azusa to enlist in the army was interrupted for Mr. Warren Hertenstein at Evanston, Ill., when he was taken sick with appendicitis. On Wednesday he underwent an operation and is reported improving.

Covina.

MR. AND MRS. A. P. KERCKHOFF celebrated their twenty-fifth wedding anniversary last Saturday evening and Sunday. Saturday evening the Kerckhoffs entertained the members of the Five Hundred Club. On Sunday a family dinner was held at the residence on East Puente street. One feature of the dinner was a beautiful cake decorated with ornaments used on the bride's cake twenty-five years ago. In the family party were Mr. and Mrs. H. W. Rust of Tustin, Mr. and Mrs. W. O. Kerckhoff and family, Mr. and Mrs. Herman Kerckhoff and family, Mrs. Kerckhoff, Sr., Mr. Houghton and little daughter, Elise, all of Los Angeles; Mrs. Rosa Porter of Santa Barbara, and Mr. and Mrs. John Hately of this city.

Miss Ildra Cashley returned home from Santa Paula, where she has been teaching, to spend the summer with her parents, Mr. and Mrs. A. Cashley.

Mrs. Birdie Edgar and her mother, Mrs. Meigs, attended the commencement exercises of Whittier College Wednesday, May 29, as the guests of Prof. and Mrs. G. E. Ostrom. Prof. Ostrom is the instructor of chemistry and physics in the college.

Mrs. Thomas Traweek and Mrs. Clay Beattie gave a picnic supper in San Gabriel Canyon Tuesday evening for the class teachers of the grammar school to show their appreciation of their work, with their daughters, Marjorie and Mariette, who enter the high school next fall. The guests were Mr. W. T. Sterling and wife, Misses Eva Edwards, Green, Ethel Hostetter, Eva Mohr, Gladys Sharpe and Louise Mills.

Mrs. Clay Beattie entertained her brother, Ernest Sexton, and family, of Santa Barbara, over the week-end.

Mr. and Mrs. George Aschenbrenner entertained at dinner last evening four of the grammar school teachers. Covers were laid for Misses Mable Houser, Brunson, Julia Jennings and Eva Edwards.

Miramonte.

MISS KATE J. SANTILL of Grand Rapids, Mich., was a dinner guest Sunday at the home of Mr. and Mrs. F. W. Kennett, No. 1722 Anita place.

Every Monday, Miramonte Red Cross members meet at their room, kindly donated by J. A. Avimose at Florence and Compton avenues, for work, and Saturday, to sell home-made edibles and articles of clothing donated for the benefit of the auxiliary.

Mr. and Mrs. Ed Baldwin and family of No. 7614 Walnut drive, motored to Balboa Beach, Tuesday evening, where they spent the time plying the rod and reel.

Corp. Maurice Scott has returned to Fort MacArthur, after a thirty-six-hour furlough at his home during the week.

Florence.

WHILE her daughter, Miss Alice Steves, spent a week in San Diego, the guest of Mr. and Mrs. J. L. Mowers, Mrs. S. T. Steves entertained Mrs. Ida Paris of San Diego at her home, No. 2007 East Seventy-seventh street.

Mr. and Mrs. Harry Myll entertained at dinner Sunday, Mr. and Mrs. M. D. Preston, Mrs. M. L. Stites and Miss E. F. Stites of No. 7714 Whitsett avenue, Mr. and Mrs. J. L. Fels and Miss Louise Fels of Vernon avenue at their home, No. 616½ West Vernon avenue.

Mrs. Mary Burgett of Fellows, Cal., is the house guest of Miss Florence C. Hughes.

After a delightful visit with her son, Lawrence, at Camp Kearny, Mrs. William Hitchcock and son, Daniel, of Arizona, but formerly of Florence, renewed acquaintances here during the past two weeks.

Complimentary to her house guest, Mrs. J. S. Burgett, Mrs. Florence Hughes of No. 7717 Walnut avenue, was hostess Thursday at dinner, covers being laid for Mrs. R. J. Holmes of Highland Park, Mrs. A. L. Frezise of Forty-seventh street, honorees and hostess.

Rialto.

MRS. JOHN FOWLER was hostess to a happy company of guests of the younger set at a pretty evening party recently, the event being in celebration of the birthday anniversary of the daughter of the home, Miss Aleta. Guests included Misses Claudia Crowder, Winifred Litts, Jala Arne[illegible] Welborn, Gail Sutter, Mabel [illegible] Frances Crockett, Elizabeth [illegible] son, Mabel Fowel.

Mrs. J. M. Sanderson [illegible] Monday from a six months' [illegible] at Tacoma, Wash., bringing [illegible] port that her husband, Corp. [illegible] son, will soon be moved from Camp Lewis en route to France.

Miss Lida Henry and Miss [illegible] returned last week from a [illegible] spent with Miss Henry's brother [illegible] Florida. They were accompanied [illegible] home by their host, who is visiting [illegible] California.

Santa Paula.

A FEAST, both to the palate and to the intellect, was the [illegible] quet given to the members of the senior class of the High School Friday evening by the Methodist Church. One hundred guests were present, including the class in whose honor the affair was held, and of the tempting menu had been discussed, an informal program of toasts was carried out with Prof. C. Franklin as the toastmaster. W. Huffman spoke for the class and on behalf of the faculty Miss Jones gave a short talk. Other speakers were Nona Wyatt, Ethel Carpenter, Leonard Martin, Ruth Teague and Douglas McPhee. The speaker of the evening was Hunt of the University of Southern California, who made an address of advice to the graduates.

Misses Elsie and Alice Martin, daughters of Mr. and Mrs. I. B. Martin of this city, who are in the graduating class of the Los Angeles Normal School this month, will return to Santa Paula during the week, and will spend a short vacation at the Sulphur Mountain Springs, before settling in their own home. Mr. Martin has bought the attractive bungalow on Santa Paula street, where the family will reside while the young ladies take up the duties of teaching in the Santa Paula schools next year.

Mrs. Florence Collins Porter of Los Angeles was this week a visitor at the home of her nephew, Charles Collins Teague, on Santa Paula street.

Mrs. George A. Miller and daughters Pauline and Lorraine have gone to Manhattan Beach for a visit of stay.

Miss Mabel Gertrude Wood has taken an apartment at the Bella Slope and will make it her home.

Miss Mildred Traxis of the Antelope Valley, has been this week guest of her brother, George Traxis on Seventh street.

After a residence of nearly [illegible] years on their ranch just at the western boundaries of Santa Paula, Mr. and Mrs. E. Boor have moved into town and have exchanged property with Mr. and Mrs. George Troy, who are leaving their Main street home for the Boor ranch.

The Swallows' Nest, a picturesque mountain resort east of Santa Paula, was the objective point for the Junior man class of the High School on Saturday, the ride to the picnic ground being made by automobiles as far as the trail is passable for vehicles.

Burbank.

THE Red Cross benefit entertainment put on at Horne Hall by the dramatic section of the Woman's Club has been the most important recent social event. The one act comedy, "Mrs. Cubler's Telephone," acted by four of the dramatic section members, was the feature of the evening.

SUMMER FOOTWEAR
Pumps and Oxfords

Why pay high prices for footwear when you can save from $1 to $2 on your shoe bill by trading at Burns, the popular price shoe store of Los Angeles, *carrying only Standard Makes of Best Quality Shoes*, such as Grover's, Selby, Chas. K. Fox, Wickert & Gardiner for women, Banister for men, Holland, Excelsior for boys, Edwards for children.

$5.00



Patent Colt, plain toe, turn soles, French heels, short vamp.

Same in white calf or black glaze kid.

$6.00



Dark tan calf, turn sole, plain toe, made on short vamp, full French heels.

Same in white kid.

Same in white canvas, $3.50 to $5.00.

Dark Tan Calf

$6.00



New military heels, welt soles. Wing tip.

Same in white buckskin, $6 and $7.

Same in canvas, $3.50 to $5.00.

$5.00

SOCIETY.

Winifred Little, Jola Arner, Imogene Wethern, Gail Sutter, Mabel Wood, Frances Crockett, Elizabeth Yelland, Mabel Fowel.

Mrs. J. M. Sanderson entertained Monday from a six months' sojourn in Tacoma, Wash., bringing the news that her husband, Corp. Sanderson, will soon be moved from Camp Lewis en route to France.

Miss Lida Henry and Miss Priest returned last week from a visit spent with Miss Henry's brother in Florida. They were accompanied home by their host, who is visiting California.

—

Santa Paula.

A FEAST, both to the palate and to the intellect, was the banquet given to the members of the senior class of the High School Friday evening by the Methodist church. One hundred guests were present, including the class in whose honor the affair was held, and after the tempting menu had been discussed, an informal programme was rendered, which was carried out with Prof. B. Franklin as the toastmaster. Prof. Huffman spoke for the class and on behalf of the faculty Principal Jones gave a short talk. Other speakers were Nona Wyant, Marion Carpenter, Leonard Martin, Miss Angus and Douglas McPhee. The speaker of the evening was President of the University of Southern California, who made an address of advice to the graduates.

Misses Elsie and Alice Martin, daughters of Mr. and Mrs. I. B. Martin of this city, who are in the graduating class of the Los Angeles Normal School this month, will return to Santa Paula during the week, and will spend a short vacation at the Sulphur Mountain springs, before settling in their new home. Mr. Martin has bought an attractive bungalow on Santa Paula street, where the family will reside while the young ladies take up their duties of teaching in the Santa Paula schools next year.

Mrs. Florence Collins Porter of Los Angeles was this week a visitor at the home of her nephew, Charles Collins Teague, on Santa Paula street.

Mrs. George A. Miller and daughters Pauline and Lorraine have gone to Manhattan Beach for a vacation.

Miss Mabel Gertrude Wood has taken an apartment at the Sunset and will make it her home.

Miss Mildred Travis of the Acton Valley, has been this week a guest of her brother, George Travis, on Seventh street.

After a residence of nearly forty years on their ranch just at the eastern boundaries of Santa Paula, Mr. and Mrs. E. Boor have moved to town and have exchanged properties with Mr. and Mrs. George Gray, who are leaving their Ninth street home for the Boor ranch.

The Swallows' Nest, a picturesque mountain resort east of Santa Paula, the objective point for the trail class of the High School, the ride to the picnic ground being made by automobiles as far as the trail is passable for vehicles.

—

Brea.

THE Red Cross benefit entertainment put on at Horne Hall by the dramatic section of the Men's Club has been the most important recent social event. The two-act comedy, "Mrs. Oakley's Tobacco," acted by four of the section members, was the chief feature of the evening.

ful authors of the class who have received especial honors. The young poets earning this distinction were: Doloris Covington, Irene Duncan, Gladys Olsen, Fay Knox, Lawrence Riggins, Hazel Wallace and Chester Bergman.

Mrs. Ray Sence was hostess on Wednesday afternoon at her home at a five hundred party, the last in a series held for the past six months, in which prize money has been donated to the Red Cross, the winners on each occasion awarded a share in the honors to be accorded them at the end of the season with a party given by the losers. The hostesses at this affair will be Mmes. Herbert Lewis, H. W. Bouscup, H. B. Wilbur, Charles Fischer, W. P. King, W. Smith, Leo I. Mulvey and F. H. Wood.

—

Colton.

THAT June has been selected for the culmination of the pretty romance that has existed since last summer between Miss Lola Dugan, a charming Cincinnati girl, and Walter Harmon Chase, formerly secretary of the Chamber of Commerce and Merchants' Association of Colton, and now secretary-manager for the Northern California Counties Association, comes as most interesting news to friends of the young people. Miss Dugan visited here last summer with her uncle and aunt, Mr. and Mrs. Walter Hunsacker, now residents of Fresno, and it will be in that city that the wedding will take place about the middle of the month. Mr. Chase, who is a son of Mrs. Jacob Bohlander, new president of the Colton Woman's Club, will take his bride to Redding to reside.

Announcements of the marriage of Miss Elizabeth Tetwiler, formerly of Colton, to Dr. Charles Robert Geith of Corona, which took place at Poplar Bluff, Miss., May 28, have been received by relatives and friends. The newlyweds will be at home in Corona after July 1. Miss Tetwiler is an exceptionally talented musician. She was a pupil of Herr Thilo Becker of Los Angeles and later continued her studies at the Philadelphia Conservatory of Music.

Miss Bessie Monks, daughter of Mr. and Mrs. Thomas Monks, and Otto Henry Scheland, a fireman for the Southern Pacific, were the principals in a quiet wedding taking place Friday afternoon at the Church of St. Bernardine de Siena, the Reverend Father John Brady officiating. The event was largely a surprise, relatives being taken into the secret only at the last moment. Mr. and Mrs. Scheland are temporarily making their home in Los Angeles.

A gay company of the younger set danced merrily Wednesday night at the Chocolate Palace in San Bernardino on the invitation of Mr. and Mrs. Van Arsdale Smith, the occasion honoring Maurice Huddleston, cousin of Mrs. Smith, who is here from Farmer City, Ill., to spend the summer. Sharing the fun were the Misses Marguerite Champion, Ruth Snider, Marie Bonnell, Luvera Ward, Elizabeth and Gretchen Ebert, Julia Hert, Josephine Barnett, Eleanor Wood and Ethel Maxwell, Norman Palmer, Barney Walker, Roy Summers, Leo Steck, Curtis Tuller, Earl Livingston, Theron Willis, Aeneas and Edmund Casey and Dr. and Mrs. Ray Swartz of Coachella, Mr. and Mrs. A. E. Perris of San Bernardino, Mr. and Mrs. Robert Smith, Mrs. J. R. Boynton and Mr. and Mrs. Van Arsdale Smith chaperoned.

—

Garden Grove.

DR. AND MRS. LUEDKE have as their guest Mrs. Luedke's sister, Mrs. Stokes of Guadalupe. Their many friends are interested in hearing of the four Stokes sons, who are all in the national service. Mr. Carl Stokes is well known in this vicinity, as he attended business college in Santa Ana a year or so ago. He is now at Camp Crane, Pennsylvania, but is expected to leave for Italy shortly. His three brothers are in France, two of them having been there nearly a year. They went over on the St. Louis, with the Sixth Naval Division of Santa Barbara, which was among the first of our troops to land "over there."

Mr. and Mrs. W. T. Adams journeyed to San Pedro last week for the purpose of visiting their daughter Pearl. Miss Lena Adams, who accompanied them to the harbor city, will spend a month there with her sister, who is in training at the sanatorium.

One of the most successful of the numerous Red Cross affairs was the chicken dinner with which the new packing-house at Cordiner was dedicated recently. The Alamitos chapter, which is auxiliary to that of Garden Grove, had the matter in charge. A most enthusiastic and appreciative crowd was in attendance and a goodly sum was realized for the cause. The super-excellent supper was followed by a stirring address given by Judge Thomas. All recognized the fact that this building, situated as it is in the midst of a highly-cultivated farming district, will play an important part in the war work of the community. One feature of the occasion which was sincerely appreciated by the committee was the neighborly act of the people of Stanton, who postponed a function of their own which was set for the same date and patronized instead the Cordinez dinner.

The graduating class at Westminster was addressed by Rev. George Francis of this city. His talk was a particularly timely one, as the theme was preparedness to do the world's work well, and he urged the young people to realize the importance of beginning early.

In anticipation of his early departure for France, Mrs. C. C. Violett recently made a trip north to visit her son, Malcolm Wharton. He is at Mare Island, in the Hospital Corps.

Garden Grove lost one of its most popular girls when Miss Annie Parks married F. W. Mutz and left for Salt Lake City. The wedding occurred at the home of the bride's parents, Mr. and Mrs. H. L. Parks, and was a very pretty one. Both Mr. and Mrs. Mutz are well known here, though Mr. Mutz has been living at Salt Lake for several years.

—

Orange.

MRS. L. AINSWORTH was hostess recently at her home on East Chapman avenue to the loyal women of the Christian Church. Her charming home was gay with flowers in their honor. It was a very busy meeting, election of officers being on the programme. In connection with their Red Cross work, the club listened to a letter written to Mrs. H. S. Warner by a friend, who is in a hospital at Newport News, Va. It inspired a generous contribution from the organization for the work down there. Next followed the social session, during the course of which both Mrs. Ainsworth and Mrs. Charles Dufford read for the company. The serving of dainty refreshments completed the pleasant afternoon.

The many friends of George Leichtfuss will be glad to know that word has been received from the young man which indicates that he was not so seriously injured as was thought when the news was first received from the front. A card has been received written by the young man himself. He was then in a French hospital, but was anticipating a transfer to an American hospital soon. He was a telegraph operator in the Signal Corps and had been assigned for duty at a listening post in the front-line trenches, and it was while on that assignment that he was wounded.

Mrs. Noah J. Tilchman, who, with her small son, has been here for several weeks visiting her mother, Mrs. M. E. McPherson of South Center street, left a few days ago for Escondido. She will spend some time there before returning to her home in Globe, Ariz. Miss Amelia McPherson has gone to Escondido also.

En route to an eastern cantonment, Arthur Shipkey and Dick Lusk went through this city a few days ago. They have been at Camp Kearny for some time, but are ready now for their "final." Both young men are connected with the ordnance department.

Orange citizens may well be proud of their young townsman, Maurice Perry, son of W. W. Perry of this city. He was one of fourteen who were selected from 131 applicants from Pomona College for admission to the officers' training camp at San Francisco. At the end of the session he will return from the Presidio to the college and assist in the training of the students.

It is quite the usual thing nowadays to greet our boys as they go through here on their way to the other coast. Several of the fellows who have been with the Coast Artillery at Fort Rosecrans were here last week, among them being Raymond Potter, Walter Jacobsen and Park Walker.

San Luis Obispo.

MISS MARY CHEDA has returned from a visit to San Francisco.

Mrs. J. H. McIntire entertained a group of friends Wednesday afternoon in honor of Mrs. J. R. Appleby of El Paso, Tex., who is spending a few weeks here. During the afternoon vocal selections by Mrs. W. G. Fifield and Mrs. C. B. Hughston were enjoyed. The ladies present were Mrs. Charles St. Clair, Mrs. J. R. Appleby, Mrs. W. G. Fifield, Mrs. C. B. Hughston, Mrs. C. A. St. Clair, Mrs. Charles Palmer, Mrs. J. L. Tate, Mrs. Queenie Warden, Mrs. G. H. Meeker, Mrs. T. A. Norton, Mrs. William Schulze and Mrs. James Guilfoil.

Mrs. E. Donnelly, who has been visiting her sons at Camp Kearny, has returned to her home in this city.

Mrs. E. Morganti and son are here from Santa Barbara, where they have been spending some weeks.

Mrs. Mary E. Leonard of Gilroy arrived Thursday to visit her son, Joseph E. Leonard of this city. Before returning home she will also visit her daughter, Mrs. Orestes Dana of Nipomo.

Mrs. Frank Terry and little daughter, who have been visiting Mrs. Terry's parents, Judge and Mrs. William Mallagh, have returned to their home in Los Angeles.

Miss Helen Palmer arrived from San Jose Thursday to spend a few days with her father, Mr. C. W. Palmer.

Mr. and Mrs. L. W. Hill and little daughter, Frances, have returned from a trip to Yosemite and the bay cities.

Mr. and Mrs. J. T. Capito, who have been the guests of Mr. and Mrs. E. C. Cook, have returned to their home in Los Angeles.

An interesting wedding occurred Thursday at high noon at the home of Mr. and Mrs. H. A. Dickey in Garden street, when their daughter, Laura, became the wife of Arthur E. Fox. The house was beautifully decorated with roses, sweet peas and ferns, and after a wedding dinner the young couple left for a brief honeymoon.

Mrs. Henry Bracchi of San Jose is visiting her mother, Mrs. Frank Stebbins of this city.

One of the interesting weddings of the week was that of Miss Louise Stevenson and Mr. Anthony J. McEntee, which was celebrated at the Mission Church at 7 p.m. on Sunday.

Mr. and Mrs. August W. Leege and Miss Maude Murray have returned to Lompoc after spending a few days with Mr. and Mrs. J. E. Rowan.

—

La Crescenta.

THE cabaret dance given as a Red Cross benefit by the members of the Woman's Club was distinctly a social and financial success, netting $168.72 for the cause, while it furnished pleasure to the several hundred guests, many of whom were from Los Angeles, Pasadena and surrounding towns. Many motor parties and dinners and several house parties formed merry adjuncts to the central event. Pretty waitresses of the cabaret were Misses Marguerite Hauber, Dorothy Cloud, Gwendolin Chaffin and Lucile Levy. Professional talent furnished the larger part of the programme, and included Mr. Homer Green, who directed the programme and played a composition of his own; Miss Nell Lockwood, soloist; Robert Alter, 'cellist; Mrs. H. Lee, accompanyist, and Miss Pauline Maron, dancer. Patronesses of the affair were Mmes. H. S. Bissell, A. C. Cobb, C. E. Culberson, E. N. Nettleton, Lewis Hamlin, V. B. Claflin, E. Jackson, L. Bertrand, S. B. Young, C. P. Ayres, T. Minford, A. W. Brown, C. Shipman and A. Schul.

A novel hat tea was given at the home of Mrs. C. E. Culberson on Saturday afternoon for the benefit of the wool fund, Mrs. V. B. Claflin acting as assistant hostess. Thirty-four attractive hats were sold to swell the patriotic fund. Mrs. Seymour Thomas and Mrs. Lewis Hamlin poured tea. Others prominent in the work of arranging the event and assisting in the entertainment were Mmes. C. E. Culberson, H. S. Bissell, A. C. Cobb, E. N. Nettleton, C. Shipman and Misses Janet Culberson and Gwendolin Claflin.

—

Oxnard.

ABOUT seventy-five of the socially prominent men and women of the county acted as patrons for the Red Cross dance given by the Eagles Tuesday night the big sugar warehouse of the American Beet Sugar factory here being used for the affair. Many attractions in addition to the dancing were provided for the 2000 or more guests who attended the affair.

Mr. and Mrs. C. M. Sickles had as their guests recently Mrs. S. G. Goldnamer of San Diego, Mrs. Elwood Lamb, Samuel Hoskins and Grover Hoskins, of Lankershim.

Mrs. R. O. Marquess motored to Los Angeles this week to meet her daughter on her return from a winter spent in the eastern States.

Mr. and Mrs. M. D. Herring have returned to their home in Chino after visiting their daughter, Mrs. Rose Sellye, and Mr. Sellye.

Mrs. J. J. Krouser entertained the members of the Oxnard Monday Club at tea at her home after the regular meeting for Red Cross work at headquarters Monday. A gift of Thrift Stamps was made to the retiring president, Mrs. J. Diefenbach. The members, at the suggestion of Mrs. B. F. Korts, the new president, decided not to have a summer vacation, but to continue Red Cross work every Monday.

The Misses Ilma Nesbitt and Alta Arnold entertained a half-dozen guests at a basket picnic at Wheeler's Springs, Sunday.

Mrs. Mary A. Horsley, a former resident here, is the guest of her daughter, Mrs. George Wilson. She is now a resident of South Pasadena.

Mrs. W. W. McKee left this week for a visit with friends and relatives in San Francisco and other Bay City points.

Mr. and Mrs. George T. Taylor and daughter, Miss Florence, and Dr. and Mrs. P. S. Cummings returned this week from an auto trip to the Grand Canyon of Arizona.

A dinner in honor of W. R. Hepner, instructor in science in the Oxnard High School, was given Friday evening by the members of the class at the Arlington Hotel, Santa Barbara. Other guests of the class were Miss Helen Williams, senior class teacher, and Mr. Hepner's brother, a student in the University of California. The party went to the Channel City by auto. There were fourteen class-members, and the three guests, in the party.

Mr. and Mrs. E. J. Borchard and Mr. and Mrs. John Lagomarsino, Jr., left this week by motor for Lake Tahoe and other resorts.

In compliment to her sister, Miss Leonore Hund of Ventura, Mrs. Charles Richardson, who has recently moved to Oxnard from Ventura, entertained a number of friends from that city at her home Saturday afternoon. Dainty but-

Diamonds

—a June wedding gift first in beauty and attractiveness

Since time immemorial diamonds have been the gift supreme---these gems lending themselves to use in countless attractive mountings. We feature not only diamond paved wedding rings and solitaires in unusual mountings, but diamonds used in combination with other gems—pieces that are shown only by Brock & Company because they are produced entirely in our own shops.

So rare and fine a gift should be selected with care and discrimination and only after one has consulted with a jewelry store so well-known for quality as this one.

May we have the pleasure of showing you these excellent gifts.

Brock and Company
"THE HOUSE OF PERFECT DIAMONDS"
437 439 441 BROADWAY

WEAR
ords

h you can save
g at Burns, the
es, *carrying only*
ch as Grover's,

$5.00



Black glaze kid, leather tops, French or military heel, light soles, plain toe.
Same in patent colt.
Same in white canvas, $3.50 to $5.
Many other styles in Oxfords, $3.50 to $5.
Same in Brown, Gray or White Kid.

$6.00



White Buckskin, ivory sole, neat, new military heel, $5.00.
Same in black or tan.

t of New York. All n. Quality Shoes at

Agents
Grover's

Soft and Easy Shoes for tender feet at Popular Prices. You can save by buying Grover's Shoes now.

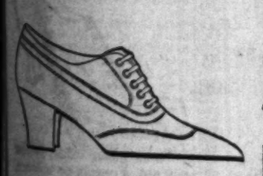
ete leather and color. We would if you were here.

Summery White Cloth Shoes

G. H. Baker

It is part of the Baker policy to help make shopping a pleasure, but with the many beautiful shoes we are showing now, you will find it a positive delight.

Summer's Most Beautiful Footwear



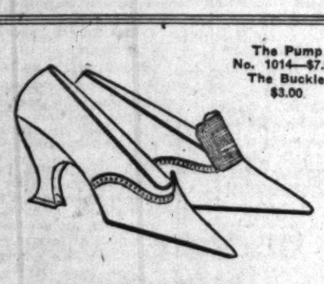
1862—White Reignskin Cloth Oxford, covered military heel.

Price $5.00.

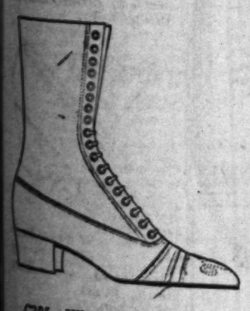


1206—A pretty Oxford in brown glazed kid, turn sole, covered LXV heel.

Price $8.50.



The Pump
No. 1014—$7.50
The Buckle
$3.00

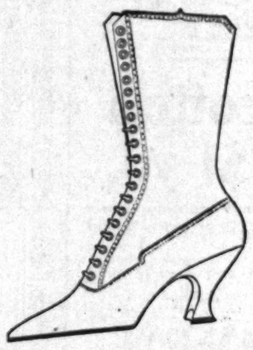


C205—White Reignskin Cloth high shoe, Nubuck toe cap and ball strap, white enamelled leather heel.

Price $5.00.

One way to describe the effect of buckles—

is to say that if you and I were standing on the street corner, and two women were coming toward us, each wearing a nice pair of pumps, one having a pair of pretty buckles on her pumps, the other not,—you and I would say that the woman with the buckles would be the better dressed.



139—A high boot in light ivory kid, too pretty for cold type to describe.

Price $12.50.

Agent for Nettleton Shoes San Francisco

Los Angeles

829 S. Broadway
451 S. Broadway

G. H. Baker

Largest Retailer of Shoes West of Chicago

Portland

410 S. Broadway
323 S. Spring St.



For Every Gift Occasion

THERE is a very gratifying feeling of satisfaction and pride in giving a gift of some home furnishing need—no matter what the occasion.

—A satisfaction that comes from the knowledge that your gift will fill a practical need and render real comfort and enjoyment in many years of service and intimate association.

The growing appreciation for such gifts has in turn encouraged their creation. Today you will find at the "California" hundreds of unusual suggestions for every gift occasion, priced from as little as one dollar or so up to as high as you may care to go. The suggestions include many uncommon accessories which would perhaps never have occurred to you.

The illustration in the panel above shows a chaise longue—a very delightful gift; and the illustration in the lower corner shows a beautiful dressing table and stool, a very popular gift for a woman.

Feel free to come here and spend a leisure hour enjoying the many gift pieces shown in our interesting gift section. Your visit will not obligate you to buy.

Many interesting gift suggestions are presented in our windows.

California Furniture Co.
BROADWAY NEAR SEVENTH 644-646
INTERIOR DECORATORS

BUY WAR SAVINGS STAMPS

The successful prosecution of the war demands the unselfish co-operation of every man, woman and child enjoying protection under the Stars and Stripes. The opportunity to render this co-operation, without sacrifice, is given in U. S. War Savings Stamps. Make it a habit. Your country will profit by it now and you will be creating a realization for the proverbial rainy day.



(2447)

Famous For Diamonds

Through 40 years of extensive buying and selling of perfect diamonds the name "Feagans" has come to be accepted as defining a known standard.

And today—with the market falling off in diamond production, and the consequent tendency to lower the standard of quality—it is reassuring to know that Feagans & Co. maintain the same high standard which has always governed in all their diamond selections and sales.

Our extensive diamond offerings have recently been supplemented by perfect diamonds in complete series from the very small size for cluster work to the large gem diamonds that weigh approximately 4 karats each.

The offering of complete series has the advantage of establishing the same invariable quality in stones of all sizes for the reason that all are cut by the same expert cutters, from the same rough diamond stock.

Diamonds Recut and Reset, Jewels Remodeled, Pearls Restrung by Experts

Feagans & Co.

Gems, Jewels, Watches, Clocks, Silver, Stationery
218 WEST FIFTH ST.
Alexandria Hotel Building.

(534)

JAMES WEBB COMPANY
EXCLUSIVE ENGRAVERS SOCIETY STATIONERS
624 HILL ST.

Danziger
Ladies' Tailor,
745 So. Broadway
Second Floor.

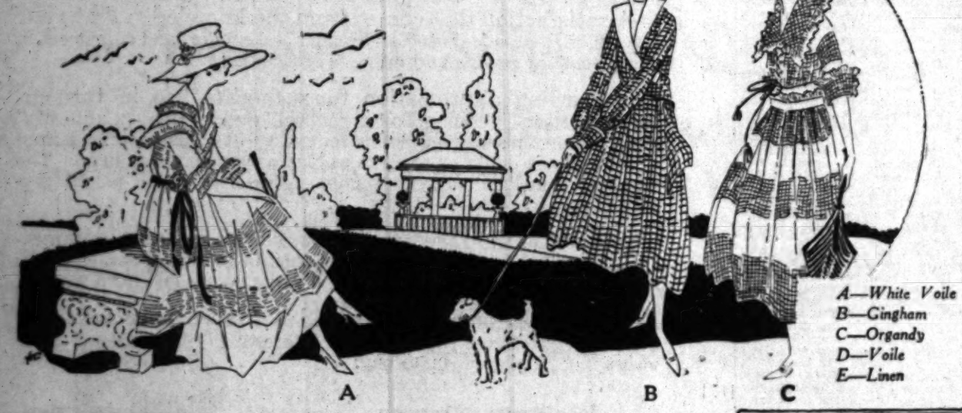
The Automobilist's Treasure—The Pink Sheet of the Sunday Times.

Every one who takes a sincere pride in loyalty to Uncle Sam will make it a point during June particularly to buy
War Savings Stamps

VILLE DE PARIS
West Seventh Olive Street

Out-of-towners will often find it convenient to
Order by Mail
The Ville takes pride in according mail orders the same prompt courteous treatment given the personal call.

"Summer frocks —adorable!"



A—White Voile
B—Gingham
C—Organdy
D—Voile
E—Linen



To be at one's loveliest one may wear this dream hat of Italian leghorn in its natural shade. Softly draped with picoted pink Georgette —bedecked with black velvet ribbon and half blown rose buds.

WON'T you give yourself an enjoyable hour Monday?

Won't you come see what an alluring array of exquisite summer frocks have come to the Ville?

Daintiness exemplified—cool summer fabrics magicianized into the most adorable of summertime frocks—yet one is struck by the moderateness of the prices.

One sees with a little catch of the breath the wonder creations fashioned from purest snowy net—the skirt be-tucked and be-ruffled to billowy fullness.

Then the straight line pleated models in linen are jaunty with their coatee effects.

Frocks of organdy in delicate hair line checks are bewitching — these tucked and pleated models are shown in white and plain colors.

Voile and ginghams are lovely as heart could wish in their tunic, coatee and tailored modes. A beautiful garden of frocks, and every lovely color is among them. For women and misses—at prices from $10.50 to $25. Third Floor.



D E

WHAT a joy it is to come upon a habitat of beautiful millinery creations—a place, if you please, that fairly breathes refinement.

One feels instantly that each hat must possess unusual charm to find a niche in the Ville millinery salon.

Such charm, indeed, has a veil draped penit braid straw—of robin's egg blue, with its facing of soft pink Georgette.

You should observe this hat in the window Monday—for it is but $12.50, the veil included.

Third Floor.

Pure Irish linen damask $1.95 yd.

You know, of course, that we can't buy this linen ourselves—can't find a single yard of it anywhere—because no more is coming over.

Most women will take in at a glance the unusual value offered here—*doubly unusual considering that when this is gone there's no more to be had.*

Pure Irish linen damask, 68 inches wide, a fine close weave with beautiful white satin finish, in neat designs.

A limited quantity of this damask makes early shopping desirable. $1.95 a yard—*do you appreciate what this means?*

"Linhuck" towels special 25c each

They look just like linen—*only they aren't!*

But they're finely woven and desirable in every way. Heavy weight, too, with the linen finish that makes them so appropriate for the nicest bathrooms. Size 17x34, with hemstitched ends. 25c each.

Seamless sheets extra long $1.75 ea.

These are the extra length sheets that "stay put" head and foot—that keep a bed comfortable and unwrinkled beneath one.

Of that dependable quality sheeting one has come to known as "White Rose" quality. Soft finish, bleached, with 3 and 1 inch hems.

These seamless sheets measure 81x108 inches. Price before hemming, $1.75 each. Second Floor.

White Pique 50c yd.

This is a splendid weight, fine quality white pique—and it comes in several size welts. 36 inches wide, at 50c a yd.
Second Floor.

"The Latest Creation"

in Italian silk underwear.

Vest and bloomers in matched sets $8.50 set.

The vests are in dainty flesh color—made bodice style with ribbon shoulder straps, *finished with black piping.*

The bloomers are loose knee style, finished at knee with black piping.

Very novel, and distinctive, $8.50 set.
First Floor.

"Here's a treat!"

Some boudoir caps at $1.00 that are simply adorable.

Crepes de chine, satin, lace, nets—with festoons of silk flowers, chiffon, rosebuds and ribbons. Beautifully special at $1.
First Floor.

Bungalow aprons 95c

What more serviceable and attractive than gingham for bungalow aprons these bright June days!

We've an assortment of bungalow aprons at 95c that will tempt you. They're in plain colors—pink and blue.

Open at the back, pocketed, belted. 95c is little to pay.

Gingham band aprons 50c

A gathered band apron of blue and white checked gingham—made to tie on.

A full apron, with generously cut pocket—and the gingham used is of an **unusually** good quality.

Specially priced 50c.

"Dost Dust?"

One can lend a romance even to dusting by wearing one of these dainty Dutch dust caps of white lawn.

Elastic to fit at back. Special at 45c.
Fourth Floor.



Smartest sports fabric of the day

The smartest of all this season's sports fabrics is "La Jerz." White La Jerz is being used by fashionable women for all sorts of outing apparel. 34 inches wide, $2.75 a yard.

36 in. white China or Japanese Habutai, $1 to $2.50 a yard.

40 inch crepe de chine in all the delicate shades, $1.75 yd.

Fancy khaki kool 36 in. wide, $1.85 yd.

This lovely material, unequaled in beauty and adaptability to summer outing wear is offered at this very low price. Fancy designs only—no white. $1.85 yard.

36 inch wash satin for lingerie, in flesh and white, $2 and $2.50 yard.

40 inch Moon Glo Crepe, in all the street shades, including white, $4.00 yard.

32 in. tub silks, $1.25 to $2.50 yard.
Second Floor.

Silk and cotton shantung $1 yd.

As a popular material for making pretty one-piece dresses and summer suits there are few that surpass silk and cotton shantung in favor.

We are showing this favored fabric in a splendid range of plain colors. 35 inches wide, $1.00 yard.

Irish linen suiting $1.25 yd.

A 45-inch, medium weight suiting of Irish linen, shown in an assortment of pleasing shades. $1.25 yard.
Second Floor.

Women's silk lisle stockings 85c pair

Very fine quality silk lisle stockings, full fashioned, with reinforced heel and toe.

In black or white—sizes 8½ to 10—85c pair.
FIRST FLOOR.

SOCIETY.

terflies in pastel shades mounted on bouquets of Cecile Brunner roses contained the names of Miss Hund and George Frederick Cousen of Los Angeles, announcing their engagement, to the dozen guests.

—o—

Tustin.

REV. AND MRS. W. S. M'DOUGALL were hosts recently at the manse to the city teachers, the trustees and their wives. A very jolly evening was spent, as all participated in very lively games, throwing horseshoes, indoor baseball and the like. A novel feature was the reading of the last will and testament of each member of the party. Ice cream and cake "topped" the occasion. The guests were Mr. and Mrs. I. L. Marchant, Mr. and Mrs. S. W. Stanley, Mr. and Mrs. W. B. Risk, Mrs. Effie Slusser, Miss Clara Enderle, Miss Minnie Johnson, Miss Grace Casner, Miss Grace Tight, Miss Eva Osborne, Miss Edith Adams, Miss Carry Elder, Miss Florence Henderson and Miss Wilson, Mr. and Mrs. B. F. Beswick.

The home of Mrs. F. T. Preble was the scene of the last meeting of the Tustin household economics section. Cecil Brunner roses decorated the house and pink was the prevailing note when refreshments were served. The business of the day, however, was Red Cross work.

Miss Nancy Elder was one of this year's graduates from Occidental College. A party made up of Rev. and Mrs. W. S. McDougall, Mrs. Julia Elder and Mr. and Mrs. Robert Elder motored to Eagle Rock for the commencement festivities.

The Tustin White Ribboners have made a remarkable showing in the matter of comfort bags for the soldiers. More than 200 have already been completed by them and those which are given to the boys from this section have been filled by the society. On the occasion of the recent surprise storm the workers were rescued by Mr. and Mrs. C. A. Miller and safely delivered at their respective homes.

In response to the plea for flowers for the army men, Mr. and Mrs. Roy Johnston and Miss Grace Casner took down a large quantity of sweet peas and carnations on a recent trip to Camp Kearny. The men, of course, received them gratefully and reciprocated by showing the visitors the interesting points of the cantonment.

His numerous friends will be glad to hear that Louis Rheil has been commissioned as a second lieutenant. He is assigned to the One Hundred and Sixtieth Infantry.

The local society took its turn in the kindly custom of the Christian Endeavor societies and had charge of the monthly entertainment given at the County Hospital last week. A really enjoyable programme was given, consisting of violin music by Misses Anita Preble and Dorothy Utt, a piano solo by Miss Gertrude Utt, who also gave a couple of readings, and chorus songs by those young ladies and the Misses Wilhelmina Bennett, Grace Hight, Florence Henderson and Hazel Bailey, who were also in the party.

Mr. and Mrs. W. G. Mitchell have received a highly interesting letter from Willis Mitchell, their son, who writes of his exciting experience aboard a cruiser convoying ships to France. Upon his return to Hampton Roads his crew competed in a torpedo and gunnery contest and won fourth place. Among the winning contestants, who were ordered to the naval base at Norfolk, Va., were twelve other California men. He wrote, also, of the strenuous work of coaling up.

The kiddies in France will be benefited to the extent of several dollars as the result of the entertainment given by the Tustin kindergarten. Miss Florence Henderson, who is the teacher, directed the affair, which was highly successful. Patriotic songs, sung by groups and choruses, as well as solos, were given by the children; and the proceeds of the morning go to swell a fund for kindergarten work in France.

Santa Barbara.

MR. AND MRS. PETER COOPER BRYCE and their infant daughter, have returned to "The Peppers," their Montecito home, where they were welcomed by Mrs. Bryce's parents, Mr. and Mrs. James Brown of New York, after an absence of several weeks.

Mrs. William H. Bliss and their house guest, Miss Florence Hayward, have returned from a delightful motor trip to Coronado and Camp Kearny.

Warren Leggett and Miss Florence Leggett of New York have returned to Miramar for the summer. Their return is good news to a wide circle of friends of the exclusive set.

Mrs. Walter Franklyn Cobb entertained with a luncheon at her Montecito home on Tuesday for a little group of close friends.

Mr. and Mrs. Harry Clifford Lott and their young son and daughter, Sinclair and Eloise, have returned to their Los Angeles home after a delightful week spent as the house guests of Mrs. George Trefts of Montecito. A number of little luncheons and teas were given in honor of the visitors during their stay.

Mrs. Frederick W. Leadbetter entertained with a dinner at El Mirasol on Saturday, as a farewell preceding her departure to Spokane, Wash.

Mrs. Benjamin Strong of New York is now a guest at El Mirasol, after a winter spent at her residence here, and will leave about the first of the month for the East.

Frederick F. Peabody has returned to his Eucalyptus Hill home after a visit of several weeks in San Francisco.

Mr. and Mrs. E. Kendall Rogers entertained a little group of friends at a picnic in Hubbard's Woods, Carpinteria, the forepart of the week. Among the guests were Mrs. Harry Dater, Mrs. John Tanner, Mrs. Talbot Walker, Miss Mary Gallaher, J. Waldron Gillespie, Charles Fernald, E. Warren Runyan and Walter Deland Came.

Mrs. Oliver Dwight Norton, who returned from Guam with Dr. Norton recently, is now in New York, and expected at her Montecito home about the latter part of the month. Dr. Norton is here recuperating from an illness.

Mrs. Burton Elkins of Montecito, who is engaged in a children's hospital in France, maintained by Mrs. Langdon Lawa, is expected to leave for the United States tomorrow, but will not return to Santa Barbara for some months, owing to the demands of her war relief work.

Mrs. William Oothout, who has been spending several months at her Fifth-avenue home in New York, has returned to her Montecito estate for the summer.

Mr. and Mrs. Carey Weston and Mrs. Charles Oliver Fairbanks have motored to San Francisco with Gen. L. A. Sherron of the First Canadian Division. Mrs. Fairbanks's husband is major of the division. The general has been a guest at the Potter Hotel for several weeks, and feted by Montecito society, while recuperating from a heavy campaign in France.

Mrs. Samuel Edwards and her daughter, Miss Madaline, motored to Los Angeles Monday, Miss Edwards leaving for France, to take up hospital work. She will be gone until the Christmas season.

George J. Kaime and his daughter, Miss Laura, have motored to San Francisco to meet his son and bride, Mr. and Mrs. Alvah Kaime, nee Alejandre Macondray, whose marriage in the northern city was a society function of recent date.

Mrs. C. C. Park and her daughter, Mrs. Duncan Edwards, are entertaining Mrs. Cyril Lamb. Many social attentions are being showered upon the visitors.

—o—

Monrovia.

ONE of the novel parties of the week was the Red Cross dinner given Tuesday evening at the handsome home of Mr. and Mrs. H. F. Brainard of East White Oak avenue to a number of Los Angeles friends. As Mrs. Brainard announced to her guests, [illegible] affairs are becoming [illegible] benefits, and as a result [illegible] placed two dainty white [illegible] banked with smilax on the table [illegible] the offerings. Needless to say, [illegible] was a substantial [illegible] which was turned over to the [illegible] rovia chapter. The parcel [illegible] was observed in the decorations, [illegible] blue of the cornflowers being [illegible] cally combined with red and [illegible] roses for the dining table [illegible] piece. Two young ladies [illegible] costumes of Red Cross [illegible] served. A profusion of [illegible] were used in the living-room [illegible] twenty guests enjoyed the hospitality of Mr. and Mrs. Brainard.

Mr. and Mrs. R. L. Pierce, Highway Square left Tuesday for Brooklyn, N. Y. They will be in the East for several months.

As a farewell compliment to Mrs. E. A. Boles, who left Tuesday for Freepoint, Cal., where she will spend the summer, thirty members of the Monrovia Rebekah Lodge were entertained Monday evening by Mrs. Estelle Nelson at her home on Orange avenue. Miss Nelson was assisted by Mrs. Harry Nelson. The evening passed pleasantly with music and games after which refreshments were served.

In honor of his birthday anniversary, F. A. Nance was given a surprise party by a number of friends Saturday evening at his home on North Ivy avenue. The evening was enjoyed followed by the serving of refreshments.

Mrs. William Nelson and daughter, Ellavera, were guests of Pasadena friends over the week-end. They enjoyed a pleasant motor trip to Camp Kearny, where they visited soldier friends.

Members of the Auction Bridge Club were entertained Monday evening by Mr. and Mrs. Le Roy Watt at their home on North Ivy avenue.

Mr. R. R. McDonald and family of Oakland are visiting for a week at the home of Mrs. McDonald's parents, Rev. and Mrs. F. F. Shepherd of South Ivy avenue.

As a farewell courtesy to Mrs. E. L. Pierson, Mrs. J. Ross Smith entertained informally Wednesday evening at her home on Highway Square. The evening was devoted to cards. The guests included only the most intimate friends of Mr. and Mrs. Pierson, who invited to bid them good-bye previous to their departure Thursday for Brooklyn, N. Y.

On the occasion of the pleasing entertainment, Tuesday, of the Altar Society of the Immaculate Conception Church, Mrs. Caroline [illegible] was presented with a copy of "Imitation of Christ" by Father Edward Brady on behalf of the members of the society. The meeting of the society was at the home of Mrs. Richards, of North Ivy avenue, and was one of the most successful ever held.

Mrs. Charles Taylor Reuter has returned home from a visit to eastern trip. While [illegible] visited her son, Albert Reuter, who is a student at the Hill School in Philadelphia, and other points in Syracuse, N. Y.

A wedding of interest to a large number of Monrovia and [illegible] people took place Saturday morning at the Church of the Ascension when Albert F. Tanner, son of Mr. and Mrs. A. A. Tanner of Lincoln, Neb., and Miss Minnie Boyles, daughter of Mr. and Mrs. A. Boyles of this city, were married. A wedding breakfast was served at the bride's home preceding the ceremony. Mr. and Mrs. Lewis on a furlough, was best man, and Miss Dorothy Taylor, daughter of Mr. and Mrs. E. H. Taylor of Pasadena, was bridesmaid. Only the immediate family of the bride witnessed the beautiful double ring service. After a short honeymoon trip through Southern California, Mr. and Mrs. Tanner will be at home to their many friends at North Heliotrope avenue.

—o—

Glendale.

AN INFORMAL reception in honor of Mrs. A. L. Lawshe and Mrs. C. E. Hutton was given Wednesday evening at the Christian Church, the motor party following the [illegible] extended trip, their destination Vincennes, Ind., former home of Mr. Lawshe. The ladies do the driving as neither of the men has ever mastered the art of handling a machine. Mr. Lawshe, who is vice chairman of the Glendale Chapter of the Red Cross, found his health impaired by the heavy strain of the work, which made his home in Southern California life because of ill health, having been former auditor for the Philippines, later for the Philippine Islands under Taft's administration, before which he was third assistant postmaster-General for the United States. The reception was in charge of Mrs. L. Thompson, chairman of the committee of which Mrs. Cole was also an active member.

Ladies' night at the Elks' club last Saturday evening, at which D. Dibbern and his committee were hosts, was a distinct success with about 200 guests present to enjoy the cards and dancing which followed in a thoroughly good time, getting the patriotic note in the speeches which emphasized the spirit of war service now required on all such occasions.

A pretty home wedding was celebrated last Friday evening when Miss Mary Temperance Hobbs, daughter of Mrs. Sarah Hobbs, of No. 731 East Arcadia street, was married to Mr. M. R. Lowe. The ceremony was performed by Rev. G. Osman, of the Advent Episcopal Church, Los Angeles. The bride, who was gowned in white crepe de chine with a shower bouquet of Cecile Brunner roses, was attended by Miss Emma Butler, of Los Angeles, who wore a white frock and a bouquet of white carnations. The bridegroom had as best man Mr. Jesse Wilkes, brother of the bride. After a brief wedding trip Mr. and Mrs. Lowe will be at home in the McIntyre apartments.

Mrs. Merritt W. Ladin, of No. 243 El Bonita avenue, who has left to join her husband, who is Y.M.C.A. work at the cantonment near Riverside, was the honored guest at a number of affairs planned for her by way of farewells to them was a surprise party given at the home of Mrs. Frank Hall, No. 126 West Park avenue, when forty-five ladies of the Presbyterian Church, and [illegible] meeting of the U. [illegible] the home of Mrs. Fletcher, No. 311 Gardena avenue, Mrs. Ludden was the recipient of a number of lovely gifts and dainty souvenirs from her many friends.

The annual dance by the alumni given by the alumni of the Union High School, [illegible] arranged jointly with the [illegible] who usually tender a banquet to departing class. Because of conditions, the affair took on the nature of a Red Cross benefit, the seniors as honor guests being held in the ballroom of the Elks' clubhouse. Mrs. Hobbs, president of the association, and Miss [illegible]

VILLE DE PARIS
West Seventh Olive Street

"Normal Model"

"Supporting the arches"

Relieves that throbbing pain.

This shoe is designed to relieve the foot of discomfort, resultant from broken arches that will not properly carry the weight of the body.



A high cut rigid shank, and an arch support counter extending forward to the balls, relieves the strain and supports your instep and holds your foot in a natural position. The Anatomic heel pictured keeps the shoe from twisting.

With the special inside features, invisible even to yourself, in appearance it is just an exceptionally trim, conservative shoe—but, oh, how comfortable it feels! It is made in glazed kid. Price $8.50. Second Floor.

Red Cross Shoe

—be sure and visit the

VILLE DE PARIS
ECONOMY BASEMENT

Tomorrow

You'll find exceptional values in coats, suits and dresses.

Don't miss window No. 10
Olive street side.

SOCIETY.

president of the junior class, with their committees, acted as hostesses.

An exceptionally pretty party was the one given by the children of the 2-4-3 class of the intermediate school in the ballroom at the home of Mrs. Ella Richardson, No. 605 South Central avenue, when the youthful class members, assisted by Miss Francis Jackson, their teacher, and Mrs. Richardson, were hosts and hostesses to nearly forty of their friends. The little girls themselves baked the cakes for the occasion. Chaperons were: Mrs. Charles H. Toll, Mrs. Young, Mrs. Ada Thompson and Mrs. John Cotton. Special guests were Miss Edna Jones, Miss Metcalf and Mrs. Gladys Lacey Romie, house guest of Mrs. Richardson.

Mrs. Romie, who has been the guest of Mrs. Richardson since the wedding of her daughter several weeks ago to Mr. Shives Mitchell, left on Wednesday morning to play another of a series of wedding marches for a group of Stanford girls to which both she and Mrs. Mitchell belonged. The eighth wedding for which she has played will be at Salinas, her own home, where she will go after a visit with Mrs. Mitchell in her new home in King City. Mrs. Romie's husband is now in France.

Mrs. C. W. Houston, of No. 1540 Myrtle street, was the hostess at a benefit five hundred parties given at her home on Tuesday afternoon and evening as an aid to the

"I Am Indeed Able to Offer Values as Th

MY THOUSAND Angeles patrons more than enthus approval of the exceptional offered since the opening Nadia in my new location Broadway.

Only through the establish most fortunate buying con the big fashion marts of A Europe have these values possible.

In making my purchases it i aim to obtain that trim smar sign that appeals strongly t *particular preferences.*

The special offerings which ing for the coming week are acter—delightfully new in brimming over with that *i* seldom found except in app

Suits *You will be delighted with these beautiful newly arrived seasonable styles in Wool Jersey, Taffeta Silk, Poplin and Crepe Silk—in all sizes and a wide selection of the desirable summer colorings. Values up to $39.50 I am now offering at*

$22.50

Su *I have a especiall Jersey, Cab ret Twill seasonable fa new wanted navy, blue white, etc., —embodying quality and values up for*

$24

Lingerie Waists

—crisp and cool—new, just arrived conceptions, embroidered and lace trimmed. Values up to $3.95.

$1.95



Announ My Ne

In the natura 88 beautiful at the one pr charming co Georgette C white and so

$7.50

nounced to her guests, even social affairs are becoming Red Cross benefits, and as a reminder she placed two dainty white baskets banked with smilax on the table for the offerings. Needless to say, there was a substantial contribution, which was turned over to the Monrovia chapter. The patriotic note was observed in the decorations, the blue of the cornflowers being artistically combined with red and white roses for the dining table centerpiece. Two young ladies in the costumes of Red Cross nurses served. A profusion of red lights were used in the living-room. About twenty guests enjoyed the hospitality of Mr. and Mrs. Brainard.

Mr. and Mrs. E. L. Pierson of Highway Square left Thursday for Brooklyn, N. Y. They will be in the East for several months.

As a farewell compliment to Mrs. E. Bates, who left Tuesday for Yosemite, Cal., where she will spend the summer, thirty members of the Monrovia Rebekah Lodge were entertained Monday evening by Miss Estelle Nelson at her home on Orange avenue. Miss Nelson was assisted by Mrs. Harry Nelson. The evening passed pleasantly with music and games after which dainty refreshments were served.

In honor of his birthday anniversary, F. A. Nance was given a surprise party by a number of friends Saturday evening at his home on North Ivy avenue. Music was enjoyed followed by the serving of refreshments.

Mrs. William Nelson and daughter, Elinvera, were guests of Pasadena friends over the week-end and enjoyed a pleasant motor trip to Camp Kearny, where they visited soldier friends.

Members of the Auction Dinner club were entertained Monday evening by Mr. and Mrs. La Verne Watt at their home on North Ivy avenue.

Mr. R. R. McDonald and family of Oakland are residing for a while in the home of Mrs. McDonald's parents, Rev. and Mrs. J. F. Hosmer of South Ivy avenue.

As a farewell courtesy to Mr. and Mrs. E. L. Pierson, Mrs. J. Malcolm Smith entertained informally on Wednesday evening at her home in Highway Square. The evening was devoted to cards. The guests included only the most intimate friends of Mr. and Mrs. Pierson before their departure Thursday for Brooklyn, N. Y.

On the occasion of the pleasant entertainment, Tuesday, of the Altar society of the Immaculate Conception Church, Mrs. Caroline Ruhl was presented with a copy of the "Imitation of Christ" by Father Edward Brady on behalf of the members of the society. The meeting at the society was at the home of Mrs. Richards, of North Primrose avenue, and was one of the most successful ever held.

Mrs. Charles Taylor Renaker has returned home from a month's eastern trip. While away she visited her son, Albert Seymour, who is a student at the Hill School near Philadelphia, and other relatives in Syracuse, N. Y.

A wedding of interest to a large number of Monrovia and Duarte people took place Saturday morning at the Church of the Angels, when Albert F. Tanner, son of Mr. and Mrs. A. A. Tanner of Lincoln, Neb., and Miss Minnie Boyles, daughter of Mr. and Mrs. A. Boyles of Duarte, were married. A wedding breakfast was served at the bride's home preceding the ceremony. Omer Boyles, home from Camp Lewis on a furlough, was best man and Miss Dorothy Tayler, daughter of Mr. and Mrs. E. E. Tayler of Pasadena, was bridesmaid. Only the immediate familily of the bride witnessed the beautiful Episcopal marriage service. After a short honeymoon trip through Southern California, Mr. and Mrs. Tanner will be at home to their many friends on South Heliotrope avenue.

Glendale.

AN INFORMAL farewell reception in honor of Mr. and Mrs. A. L. Lawshe and Mrs. C. E. Hutton was held Wednesday evening at the Church, the motor party leaving the following morning for a two weeks' trip, their destination being Vincennes, Ind., former home of Mr. Lawshe. The ladies have the driving as neither of them has ever mastered the art of riding a machine. Mr. Lawshe is vice chairman of the Red Cross Chapter of the Red Cross in Glendale, but his health impaired by the strain of the work. He will go to his home in Southern Indiana because of ill health, having been a former auditor for Cuba and for the Philippine islands during administration, before which he was third assistant to the Postmaster General for the United States. A reception was in charge of Mrs. Thompson, chairman of the committee of which Rev. Crim was also an active member. Ladies' night at the Elks' lodge Saturday evening, at which Dibbern and his committee served, was a distinct social success, about 200 guests present. After the cards and dancing, which were thoroughly good time, patriotic music and the patriotic music which emphasized the importance of war service now pressing. At such occasions.

A pretty home wedding was solemnized last Friday evening when Miss Mary Temperance Wilkes, daughter of Mrs. Sarah E. Wilkes, of No. 721 East Arcadia street, was united to Mr. M. R. Lowe. The ceremony was performed by Rev. Newman, of the Advent Christian church, Los Angeles. The bride was gowned in white crepe with a shower bouquet of Brunner roses. Miss Emma Bailey, of Los Angeles, who wore a white frock and bouquet of white carnations, and the bridegroom had as best man Mr. Wilkes, brother of the bride. After a brief wedding trip Mrs. Lowe will be at home at the McIntyre apartments.

Mrs. Merritt W. Luddas, of 611 Bonita avenue, who is with her husband while he is at work at the aviation field in Riverside, was the guest of honor at a number of affairs given by way of farewell. There was a surprise party at the home of Mrs. Frank Wilson on West Park avenue, when five ladies of the Presbyterian church, and a number of the U. and I. Club at the home of Mrs. Jerome Hill Titus, 11 Gardena avenue, where she was the recipient of a number of lovely gifts of dainty souvenir remembrances from many friends.

The annual dance for the members by the alumni of the High School was given jointly with the graduating class. Because of the equally tender a basket party was given by the affair assumed the proportions of a Red Cross benefit, the patrons as honor guests. The ballroom of the clubhouse.

president of the Women's Club, and Miss Ruth Lee

SOCIETY.

ident of the junior class, with committees, acted as hostesses.

An exceptionally pretty party was given by the children of the 8th class of the intermediate room in the ballroom at the home of Mrs. Ella Richardson, No. 805 South Central avenue, when the class members, assisted by Miss Francis Jackson, their teacher, and Mrs. Richardson, were the hostesses to nearly forty friends. The little girls themselves baked the cakes for the occasion. Chaperons were: Mrs. Arthur H. Toll, Mrs. Young, Mrs. Thompson and Mrs. John Cotton. Special guests were Miss Edna Hine, Miss Metcalf and Mrs. Harry Lacey Romie, house guest of Mrs. Richardson.

Mrs. Romie, who has been the guest of Mrs. Richardson since the arrival of her daughter several weeks ago to Mr. Shives Mitchell, left on Wednesday morning to play hostess for a series of wedding showers for a group of Stanford girls to which both she and Mrs. Richardson belonged. The eighth wedding to which she has played will be that of Miss Richardson, her own home, where she will go after a visit with Mrs. Romie in her new home in King City. Mrs. Romie's husband is now in France.

Mrs. C. W. Houston, of No. 1540 Cole street, was the hostess at a benefit five hundred parties given at her home on Tuesday afternoon and evening as an aid to the work of the Columbus avenue Parent-Teacher Association.

Miss Helen P. Norman, of Toronto, Canada, whose marriage to Vernon R. Cowsert has been announced for June 17, was the honor guest at a luncheon on Wednesday at which Mrs. W. L. Andrews was the hostess at her home, No. 1552 Pioneer drive. Besides the hostess and honor guest, places were marked for Rev. and Mrs. Cowsert, and Mmes. W. McElroy, Roy Kent, J. W. Andree, H. A. McPherson, W. Wynne, Jo Gerber and Jacob Gray.

Montebello.

BEGINNING with the senior class sermon by Dr. F. D. Ashleigh of the Methodist Church, at the High School auditorium Sunday evening, the week has been largely given over to school functions and activities. Monday evening the cooking class entertained the seniors with a dinner; Tuesday afternoon was devoted to class day exercises; the junior-senior reception was held Wednesday night; joint graduation exercises for a large class from the Washington and Greenwood grammar schools were held at the High School auditorium Thursday night, and the principal event, the High School commencement, was held Friday night at the same place. The graduating class, which from a combination of circumstances was very small, included Miss Abbie Cash, Miss Estella Wantz, Fred Little, Lester Aldrich and Noel Parker.

A pretty war-time wedding, which was of interest to Montebello people, occurred recently in Deming, N. M., when Miss Mildred Fulghum, daughter of Mr. and Mrs. R. W. Fulghum of this place, was united in marriage to Sergt. Casper Conrad Rea of Camp Cody, N. M., only her mother and a few intimate friends being present. The home wedding in Montebello, which was planned, was rendered impossible by the military duties of the groom.

Mrs. C. C. Jackson entertained Wednesday evening at her home on Washington avenue with a delightful party for Miss Nora Johns, a teacher in the Washington grammar school, who leaves this week for her home in Riviera.

Mr. and Mrs. Harold Urbine of Marshalltown, Iowa, are guests at the home of Mr. and Mrs. J. W. Van Orsdel. Mr. Urbine, who is a brother of Mrs. Van Orsdel, has arranged his affairs so that he may remain and make a home somewhere in Southern California.

Sawtelle.

LAST Thursday evening Miss Vesta Eagler was surprised by a party of twelve young friends who went to her home on South Ninth street to help her celebrate her birthday anniversary. The occasion was made a delightful one with games and music.

The members of the Twentieth Century Club and their children were entertained by Mrs W. W. Haskell at her home on South Florida avenue last Sunday afternoon. The programme was furnished by the children, and included readings, piano solos, mandolin solo, vocal trios and the singing of patriotic songs by all.

Mr. and Mrs. Thomas Price, Mr. and Mrs. George Burzell and Rev. and Mrs. E. M. Mecum attended a dinner party at the home of Mr. and Mrs. R. W. Womersley, No. 1728 Oxford street, Los Angeles, Saturday evening.

The attendance at the community singing is increasing each night, and great interest is being manifested. Mr. Sam Carlysle, who directs the community singing in Santa Monica, was the director Monday night, and also sang several solos that were highly appreciated.

C. R. Robinson, the colored Civil War soloist, will sing several numbers at the next meeting on June 17.

Ventura.

MRS. J. W. BURSON and daughter, Miss Martha, entertained Monday night in honor of Miss Sophia Durr, who is soon to become a bride. The affair was a surprise to the bride-elect and included a shower of gifts to the honoree. Present were Miss Durr, Miss Edna Hubbard, Miss Grace Horner, Miss Emma Brown, Miss Julia Steffa, Miss Nilda Lagomarsino, Mrs. Clyde Street, Mrs. Burson, Miss Burson.

Upon the eve of the departure of Mr. and Mrs. J. H. Brady and Mr. and Mrs. Carl Rodeen, who will make their residence in Los Angeles, were tendered a pleasant farewell reception at the home of Mr. and Mrs. Maurice Burdick, members of the Fraternal Brotherhood included the guest list. The time was spent in cards, music and dancing. A most pleasing feature of the evening was the presentation in behalf of the lodge of tokens of esteem to the four departing members who had served as officers of the drill team.

Mrs. W. S. Baylis entertained a coterie of friends Friday afternoon in honor of her friend, Mrs. Maines, who, with her two children, is here from Boston. The guests included Mrs. Jack Madison, Mrs. Ernest Frost, Mrs. J. J. MacGregor, Mrs. Frank Brigham, Mrs. John Newby, Mrs. David Merrill, Mrs. Maines and the hostess.

Upland.

MR. AND MRS. CHARLES SCHUMACHER celebrated the fiftieth anniversary of their wedding Sunday with a Golden Wedding dinner at their attractive home on San Antonio Heights, at which were assembled all of their children and grandchildren. The golden color note was used with artistic effect in the decoration of the home and the afternoon was marked by pleasant reminiscenses of days gone by. Mr. and Mrs. Schumacher were married in Nebraska City, Neb., but came to California thirty-one years ago, making their home in Los Angeles for a quarter of a century, but for the past six years residents of Upland. Gathered at the dinner table besides the bride and bridegroom of fifty years ago were Mr. and Mrs. George Augustus Hanson, Miss Edith Hanson, Miss Anna Schumacher, Robert Catto of Upland, Mr. and Mrs. Alfred G. Berner, Miss Marion Berner, Miss Virginia Berner, Alfred G. Berner, Jr., San Diego; Mr. and Mrs. Robert McCracken, Mr. and Mrs. Carl Schumacher of Los Angeles.

Mrs. Albert J. Handley was hostess Monday afternoon at her home, No. 705 Euclid avenue, at a pretty luncheon. Yellow Jerusalem daisies were effectively used with fernery in decoration and following the menu the guests employed themselves with knitting. Covers were marked at the luncheon table for Miss Fannie Noe, Miss Elizabeth Griggs, Miss Leila McClelland, Miss Bertha Watson, Miss Ella Hallowell, Miss Mary Harmon, Miss Harriet Riley, Miss Gladys Riley, Mrs. James F. Webster, Mrs. George Getty and Mrs. Albert J. Handley.

Van Nuys.

MISS IRMA CLEVER and Miss Josephine Cornwell were hostesses, Friday evening, at a charming party. Those present were Marguerite Huffaker, Esther Whitmer, Marie Holt, Mary Jane Keffer, Alta Hueston, Violet Hepburn, Grace Steinman, Margery Leslie, Inez Laurence, Clifton Lehman, Robert Taylor, Edwin Angier, Nerr Colgrove, George Drake, Paul Whitsett, Merle Colegrove, Gilbert Leslie and Harlan Smith.

Mr. and Mrs. Howard Trotter, Russell McDonald and Fred Leach spent the week-end visiting friends in Redlands. The trip was made by automobile. They motored over the "Rim of the World" while there.

Alan Mahurin, third class electrician in the United States Navy, now stationed at the Submarine Base in San Pedro, visited with friends here, Wednesday.

Mrs. Layman J. Stewart of Los Angeles was a Van Nuys visitor Monday.

Frank Balkins of Minneapolis, Minn., was a visitor this week at the home of his parents, Mr. and Mrs. N. J. Balkins of Friar street.

Miss Katherine Whitsett, student at the Girls' Collegiate School of Los Angeles, was hostess at a party of Van Nuys friends at a presentation of Tennyson's "Princess," in the rose garden of the school, Friday evening. Among the guests present from Van Nuys were Mr. and Mrs. George B. Jess, Mr. and Mrs. Howard S. Trotter, Mr. and Mrs. W. F. Holt, Miss Holt, Miss Katherine Holt, Mr. Russell McDonald, Mr. Fred Leach and Mr. and Mrs. W. Paul Whitsett.

Ontario.

MARKING the close of a most enjoyable season was the supper dance of the Cotillion Club, Tuesday evening, at the Hotpoint Club. Many graceful baskets of yellow Jerusalem daisies and fernery added to the attractiveness of the ballroom and music for the dancing, which commenced at 9:30 o'clock was furnished by Dossinger's Jazz Orchestra. A light supper was served shortly before midnight. Those attending the closing event of the club's season included Mr. and Mrs. George Edward Bender, Mr. and Mrs. Edward T. Davis, Mr. and Mrs. George Byron Ford, Jr., Mr. and Mrs. Leonard Baugh Fowler, Mr. and Mrs. Rupert Graettinger, Mr. and Mrs. Jesse W. Heinecke, Mr. and Mrs. John Stewart Ingalls, Mr. and Mrs. Stearns Ingalls, Mr. and Mrs. Lester Ray Kennedy, Mr. and Mrs. Charles Latimer, Mr. and Mrs. Harold Latimer, Mr. and Mrs. George Murdock, Mr. and Mrs. Lewis Hugo Mertz, Mr. and Mrs. Paul Wright Nichols, Mr. and Mrs. Jesse Howard Pyne, Mr. and Mrs. Howard Montrose Shattuck, Mr. and Mrs. George Theodore Stamm, Mr. and Mrs. Henry Edson Swan, Dr. and Mrs. Jerome Hill Titus, Mr. and Mrs. Ward Walker, Mr. and Mrs. Benjamin F. Webber, Mr. and Mrs. Cory Benson White, Mrs. John T. Maffett, Miss Elizabeth George, Miss Ala Ballou, Miss Edith Hanson, Charles Eugene Grier, Albert C. Reynolds, Frank Forster, Earl M. Hill and Leonard J. Frankish.

As a pretty compliment to her houseguest, Miss Hazel Gipson of Minneapolis, and to Miss Ida Hubbell, who is shortly to leave for a year in Chicago, Miss Margaret Swan was hostess Tuesday afternoon at a charming tea at the home of her parents, Mr. and Mrs. Henry Edson Swan, No. 515 North Vine avenue. Spring blossoms were used with artistic effect in the decoration of the rooms and a feature of the afternoon was the writing by the guests of a joint letter to be opened by Miss Hubbell while en route to the Windy City. The party was favored with a clever reading by Miss Edith Hanson. Present were Miss Gipson, Miss Hubbell, Miss Madeline Van Deerlin, Miss Rhoda Walborne, Miss Gertrude Bredfeldt, Miss Edith Hanson, Miss Isabel Osborne, Miss Katharine Salter, Miss Mary Voss, Miss Blanche Eubanks, Miss Elizabeth Taylor, Miss Bessie Sheppard, Miss Olive Granger, Miss Harriet Granger, Miss Maude Moore, Miss Louis Campbell, Miss Isabel Goss, Miss Ardis Richardson, Miss Helen Mertz, Mrs. Rupert Graettinger, Mrs. Welles Thompson Ross, Mrs. John T. Maffett, Mrs. George Byron Ford, Jr., Mrs. Henry Edson Swan and Miss Margaret Swan.

Inglewood.

A CLASS of forty graduated from the grammar school Friday evening. Appropriate exercises were held and Mrs. F. S. Friend made a very interesting talk in presenting the diplomas.

Mr. W. S. Hudson is in Oregon on a business visit.

The boys of the High School turned in $150 to the local Red Cross as a result of the minstrel show.

Mr. and Mrs. George Crosier and family entertained the members of the Senior class of the High School Thursday evening.

Mrs. Frank Parent and children left yesterday for Abilene, Kan.

Mrs. Homer Coppage and daughter are spending a few days with her mother at Long Beach.

Walter Stewart has enlisted in the navy and leaves for San Pedro Monday.

Beaumont.

R. L. WILSON, wife and daughter motored to Los Angeles the last of the week. Mr. Wilson attending to business connected with the Fruit Growers' Association and the family visiting with relatives over the week end.

Mr. and Mrs. K. R. Smoot entertained Mrs. Willoughby Rodman of Los Angeles at Kuenjuana, their Mesa home for several days the past week. Mrs. Rodman is resting after strenuous work on behalf of the Red Cross and Belgian relief work.

Mr. A. J. Burdick entertained the members of the choir of the United Presbyterian Church last Saturday evening. A number of selections were rendered by the choir.

Judge and Mrs. W. A. Sewell were hostesses to Mrs. C. D. Kemper and daughter of St. Mary's Parish, La., last week. The guests are spending several months in Redlands.

Mrs. George D. Bouiton, Mrs. Van Schaick, her daughter of Chicago, and Miss Shipp motored to San Diego last week and spent several days with the former's daughter, Mrs. Hazzard.

Mr. and Mrs. C. Merkel of Cherry Valley are enjoying the return of their daughter Flora who has returned from the north after completing her school term.

Mrs. A. R. McBride has as her house guest Mrs. Frances Hamblin, a pianist of note from Boston. Mrs. Hamblin appeared before a large audience recently at the Woman's Club House.

Fullerton.

A FAREWELL party was given Wednesday evening by the classes of Edward Staton, the pastor, and Miss Ada Ranney, for Lee Richardson and Horace Blair, who have enlisted in the navy and will leave June 14. The jolly party motored to Bixby Park, Long Beach and at 8 o'clock, ate dinner around a big camp fire. Speeches and music were enjoyed till a late hour. There were in the party the Misses Jewell Dunn, Donnie Shepherd, Helen Nealey, Albert Brunton, Gladys Richardson, Mildred Ruddock, and Messrs. William Glenn, John Hawkins, Archie Hawkins, Floyd Badgley, Rolland Gober, Calvin Dean, Earle Stogsdale.

Lynwood.

MRS. C. L. CLUFF left one day last week for her home in Salt Lake City, where she anticipates spending the summer, returning to Lynwood in the fall.

Mrs. Hazel Barretta is the house guest of her parents, Mr. and Mrs. C. G. Martin, Oakwood avenue, while Mr. Barretta is attending to business interests in Imperial Valley. They motored to their apricot ranch a few days ago. Sunday, Mr. and Mrs. Martin and Mrs. Barretta entertained at dinner, guests including Mr. and Mrs. J. E. Hennessy and Mrs. M. O. Morgan of Florence.

En route for San Francisco to be the guest of her son and daughter and their families, Mrs. L. S. Strowger of Riverside, is spending a few weeks at the home of another son and family, Mr. and Mrs. Louis Strowger of Fernwood avenue.

Watts.

IN COMMEMORATION of their son's first birthday anniversary Mr. and Mrs. Lynn King entertained a number of friends Thursday evening at their bungalow home on Melvin avenue, guests including Mr. and Mrs. Ned E. Wolf and son, Roland; Mr. and Mrs. W. B. Jett of Palomar; Mrs. T. S. Hockett of Los Angeles. The small host, Arthur King, was the recipient of a number of attractive remembrances.

Redondo Beach.

MRS. EARL WHITESIDE very charmingly entertained the officers of the Eastern Star, Carnation chapter, at her home on South Broadway Wednesday afternoon. The home was beautifully decorated with pink carnations, emblematic of the name of the chapter.

A farewell party was given last Sunday in honor of Miss Vivian Sutton, who has left for Akron, Colo., where she expects to make her home. The dinner table centerpiece represented a train en route to Akron from Redondo Beach. The place cards were dinnergrams. Suggestions of travel were used throughout the afternoon's entertainment. The dinner guests were Misses Annie Trenberth, Edith Tomlinson, Minerva McCarrell, Edna Hopkins and Messrs. Herbert McCarrell, John Venable and Carl Hogle.

Of the Redondo Union High School was held at the club rooms of the Woman's Club Monday night. The affair differed from those in the past in the sense that Hooverized methods were employed and instead of an elaborate display of tasty and delicious dishes there was an "elaborate entertainment and social time." The first part of the evening was spent in an original "social time," in which each one displayed his or her talents. After the social programme refreshments of salads, sandwiches, ice cream and coffee, were served. This was followed by a programme designated as "The Bombardment." This consisted of speeches by members of both classes and the faculty, and the shot and shell was very violent and vigorous at times.

Nadia

"I Am Indeed Fortunate in Being Able to Offer Such Unusual Suit Values as These"

Mlle. Nadia.



MY THOUSANDS of Los Angeles patrons have been more than enthusiastic in their approval of the exceptional values I have offered since the opening of the New Nadia in my new location at 547 South Broadway.

Only through the establishment of the most fortunate buying connections with the big fashion marts of America and Europe have these values been made possible.

In making my purchases it is always my aim to obtain that trim smartness of design that appeals strongly to women of *particular preferences.*

The special offerings which I am featuring for the coming week are of this character—delightfully new in style and brimming over with that *individuality* seldom found except in apparel of prohibitive price.

Suits — *You will be delighted with these beautiful newly arrived seasonable styles in Wool Jersey, Taffeta Silk, Poplin and Crepe Silk—in all sizes and a wide selection of the desirable summer colorings. Values up to $39.50 I am now offering at* **$22.50**

Suits — *I have a number of especially attractive models in Serge, Wool Jersey, Gabardine, Poiret Twill and other seasonable fabrics in the new wanted colorings—navy, blues, grays, white, etc., in all sizes—embodying supreme quality and style, in values up to $37.50 for* **$24.50**

Suits — *Here are most unusual values indeed—models which will bring forth exclamations of delight from every woman who appreciates apparel of real distinction. Included in this special showing are Malinson's Roshanara, Moon Glo Silk Crepes, etc., in plain and moire patterns—also Tricolettes, Silk and Wool Jerseys, Pongees, etc. Values up to $75.00 for* **$39.50**

Lingerie Waists —*crisp and cool—new, just arrived conceptions, embroidered and lace trimmed. Values up to $3.95.* **$1.95**

Georgette Crepe Waists — *Just 150 of these beautiful waists in the newest wanted styles, the last of a large shipment which I recently received—beaded, embroidered and some plain. Values up to $6.95 for* **$3.95**



Announcing the Opening of My New Millinery Department

In the nature of a celebration of this opening I have 88 beautiful new hats which I will offer this week at the one price, $7.50. There are chic and truly charming conceptions in the summery white Georgette Crepe, Navy Blue Taffeta, some all white and some in two-tone.

$7.50

Nadia

Smart Shop 547 St Broadway Los Angeles

Swelldom

Swelldom's June Sales —Suits, Coats, Frocks

—An annual occurrence, presenting unparalleled opportunities to save on stylish garments of Swelldom smartness and distinction.

—And this sale is particularly alluring—the values are wonderful.

For tomorrow we have assembled in convenient price groups hundreds of exceptional Suits, Coats and Frocks

—at savings of $10, $15, $20 and $25.



Suits
REDUCED TO $18.00
REDUCED TO $24.50
REDUCED TO $28.95

Coats
REDUCED TO $16.95
REDUCED TO $18.95
REDUCED TO $24.50

Frocks
REDUCED TO $11.95
REDUCED TO $16.95
REDUCED TO $24.50

Smart Skirts Reduced to $6.95 $8.95

Store opens at 9 a. m.
Suits—3rd Floor.
Frocks and Coats—2nd Floor.

Swelldom 535 Broadway

The House of Service

Big 4 Nemo Weeks in June

Buy Nemo Corsets This Month

OPPORTUNITY SALE BEFORE FURTHER PRICE ADVANCES

ADVANCED PRICES for certain Nemo models are a certainty on July 1. Higher prices for other models are inevitable in the near future —much to our sincere regret.

Furthermore: It may soon become not only a matter of ***price,*** but a question of making corsets of standard quality ***at any price.***

To millions of women, Nemo Corsets are almost as essential as food. This suggests the wisdom of securing enough of your favorite Nemo model to last until the market for corset materials is again normal.

KOPS BROS., Mfrs. of Nemo Corsets, New York

Nemo Brassieres $1.00 and $1.50 No Advance in Prices Now

WOMEN'S WORK AND WOMEN'S CLUBS.

BY ALMA WHITAKER.

THE Public Affairs Committee of the Friday Morning Club will hold its last meeting of the year on Tuesday, when a civic review in charge of the chairman of standing committees will form the programme. The Public Affairs Committee is really a club within a club, and much of its work is highly topical and interesting. It has certainly done well in keeping the members informed on public affairs generally.

There is but one serious criticism that can be made of these meetings, i.e., that they are in varaibly very lengthy, and occupy over two hours in conveying matters that could be more effectually portrayed in one. This has made them perilously near being a bore, although the subjects discussed are interesting enough in themselves.

Mrs. E. K. Foster has been chairman of this department for four years, and has announced her intention of retiring at the end of this session in favor of a new appointee to be made by Mrs. Andrew S. Lobingier, the club president. There are numerous suggestions for the position—Mrs. Emma L. Reed, for instance, or Mrs. M. E. Johnson. The latter could be trusted to suffiven the proceedings. But the attribute most needed is that of ruthless unconcern for the sensibilities of ladies with a great deal to say and a verbose way of saying it. The incumbent chairman has been so kind-hearted she could not bear to leave any one out or shut any one up—which, of course, is jolly for the speaker, but often anguish for the audience. It is so very difficult for some speakers to appreciate that anyone could really enjoy hearing them discourse on a variety of promising opinions. Hence the ideal new chairman should have a passion for conciseness, a responsive twinkle in her eye, a nice discrimination in subjects of general interest and a respectful devotion to a proper division of time—in short, the very attributes which make Mrs. Lobingier herself such a successful president.

One of the reasons why Mrs. Lobingier exercises autocracy with such unconscious ease, without revolt, is because she invariably reflects the unspoken but ardent wishes and convictions of the majority. One well remembers her courage in arbitrarily drawing the remarks of a past president to a close on one particular occasion on the score that the time belonged to the members who had paid a selected speaker to fill it. The past president retired with some indignation, but for all her personal popularity, the club was with Mrs. Lobingier in her decision to a woman. So here is hoping that she will find her own counterpart in filling the vacant chairmanship of the Public Affairs Committee.

Wednesday Morning Club.

The Wednesday Morning Club's Shakespeare section held its annual luncheon on Wednesday, at which the retiring and incoming presidents and board of directors were special guests of honor.

Mrs. H. E. Brett, toastmistress, in the political language of Shakespeare, welcomed the guests and introduced the speakers. Mrs. M. E. Johnson spoke on "The Ethics of Shakespeare" and "The Wednesday Morning Club." Mrs. James F. Armstrong responded for "Our Guests."

Mrs. H. W. Hitchcock, director of the section, took for her subject, "As the Director Sees the Class." Mrs. F. S. Forbes spoke on "Values in the Study of Shakespeare," and took occasion to present the graduating class of 1919.

A toast in poetical vein by Dr. Lottie Davidson proved to be a clever story of the dramatic efforts of the class, which lately gave the "Merchant of Venice" with success.

The closing toast by Mrs. C. A. Holland, the incoming president, "Looking Forward with the Shakespeare Section," brought the speaking to a fitting end.

Five members, Mmes. Hitchcock, Forbes, Roe, Gladheart and Boyd, who were perfect in attendance and quotations for the year, were given a gift as a reward of merit, by Mrs. Brett, the instructor, who was in turn the recipient of flowers and letters from the members.

The picnic planned for the 19th inst., when scenes from "As You Like It," are to be read, will be held in Millard's Canyon instead of at Universal City as previously planned.

The Y.W.C.A.

The annual meeting of the board of managers of the Young Women's Christian Association was held Thursday. The officers re-elected were: Miss Rose Smith, president; Mrs. D. K. Edwards, second vice-president; Mrs. J. M. Newell, third vice-president; Miss Alice Gastren, fourth vice-president. The office of first vice-president was left vacant.

Mrs. A. K. Smalo was re-elected as recording secretary and Mrs. A. B. Cooke, who has been chairman of the educational committee, was elected corresponding secretary.

An impressive installation service was conducted by Mrs. G. H. Wadleigh and Miss Helen Babson. New members of the board who were elected were Mrs. William Arneal, Mrs. George Bovard, Mrs. W. H. Smith, Mrs. J. G. Warren, Mrs. W. S. Bartlett, Mrs. A. S. Heineman and Miss Helen Kennedy, the representative of business women.

The annual reports of the secretaries showed a prosperous year both in finances and in results of work with the girls. Patriotic service has permeated all departments. Some $3229 has been raised for the Red Cross, $2750 worth of Liberty Bonds were sold at the lobby desk; 726 knitted garments have been turned in by the clubs at the main building; Clark Home and the Studio Club and International Institute. Two rooms in the main building are devoted entirely to the Red Cross work; more than 1000 girls are organized in clubs where they are receiving definite physical, social, mental and spiritual help; registrations in the commercial, sewing and millinery schools were 629; 518 have registered in Bible classes; 1625 have been in attendance in the gymnasium classes this year; 11,413 have attended the plunge.

In the dormitory of our main building, 3178 girls have registered this last year. The Travelers' Aid workers have met over 6000 trains, and 8063 people have been helped. The attendance at meetings of organizations not connected with the Young Women's Christian Association who have held their meetings at the building have increased this year from 9000 to 19,000.

Educational classes are being continued throughout the summer in commercial, sewing and millinery.

A new department has been opened this year, directed by the girls' war service committee. Patriotic leagues have been organized in different parts of the city, and among the club girls, and members have been directed in their war service. Successful patriotic service among foreign groups was reported.

In the center at the International Institute there are eighteen clubs among girls of eleven different nationalities, with 200 enrolled; 2470 visits were made by our foreign workers. English classes have been conducted, with 400 in attendance. Draft registrations and food regulations have been explained, and in other ways loyalty to the United States government has been effected. The work among the Japanese and Mexicans has been done this year for the first time, and a second Mexican worker will be added to the staff within a few weeks.

The Young Women's Christian Association is making a special effort now to provide the right kind of recreation for girls. Swimming classes have been arranged for, tennis parties at Huntington Park clubhouse, week-end parties at Hermosa Beach rest cottage, and hikes and picnics for Saturday afternoons. California affords wonderful opportunity for outdoor recreation, which the association is exploiting, and these week-end trips are being conducted by intelligent leaders and proper chaperons.

Councils of Defense.

The women's committees of the State and national councils of defense have passed a series of resolutions to be presented at the conference of State chairmen to be held at Washington. These resolutions are to the effect that competent women be appointed on the government boards and commissions dealing with the work of women, which are specified as including an assistant Food Administrator, a director of housing, a deputy commissioner of Red Cross, etc. The greater exploitation of women physicians is urged and the removal of restrictions regarding them.

When Mrs. Herbert Cable has been able to make her report on the women's committee in Washington, a meeting of the central committee will be called.

Woman's City Club.

Mrs. O. P. Clark managed to say graceful things about all the new officers at the Woman's City Club at their installation last Monday, and the platform was banked with flower secured from the home of Mrs. L. R. Coates at Westgate.

Tomorrow's meeting at Hamburger's auditorium will feature Dr. Silas Evans in his "Three Kinds of Women" discourse, the programme opening at 1 p.m. Luncheon will be served in the cafe at noon.

Hollywood Club.

The closing luncheon of the Woman's Club of Hollywood was held last Wednesday, and about 250 were present. Mrs. Rolin B. Lane, retiring president, gave her farewell speech, and surrendered her gavel to Miss Jessica Lawrence, the new president, who gave greetings to the club members. Miss Blanche A. Harriman, singer, gave several vocal numbers. Mrs. Carrie Jacobs Bond, who is a member of this club, sang some of her own compositions.

The officers elected for the coming year are as follows: President, Miss Jessica Lawrence; first vice-president, Mrs. Cecil Frankel; second vice-president, Mrs. Maude Davis Baker; recording secretary, Mrs. O. L. Routt; corresponding secretary, C. H. Connard; treasurer, Mrs. Charles R. Van Tillburgh; directors for two terms, Mrs. A. R. Gates and Mrs. F. Ed. Taylor; for one term, Mrs. W. F. Beinap, Mrs. R. R. Musser and Mrs. Frederick Morgan Steele.

Travel Club.

At the special meeting of the Los Angeles Travel Club War Savings Society, called for tomorrow afternoon at the home of its president, Mrs. Grace Nicholson, No. 1205 Santa Barbara avenue, a patriotic programme will be given. Plans will be discussed for the precinct work on Tuesday in preparation for the pledge day drive on the 28th inst. This society and the club's Red Cross Auxiliary will hold regular meetings all summer. The auxiliary will meet every Friday at the home of members for all-day sessions.

"Our Country and Our Boys," as holding first thoughts in the hearts of all Americans today, was the timely theme of the programme presented at the annual breakfast of the club, on Monday, at the Alexandria, when Mrs. W. C. Finch was the toastmaster. The guests of honor, seated at the officers' table, were: Mrs. Mattison B. Jones, president of the Los Angeles District C.F.W.C., and Miss Anne Mumford, corresponding secretary of the State C.F.W.C., representing Mrs. Birney Donnell, president of the University Club. Newly-elected officers were formally installed by Mrs. I. W. Gleason, parliamentarian of the club, who used a new and original form for the ceremony. Later she was presented with a federation pin by Mrs. C. P. Blakemore. Toasts were given by Mrs. H. H. Pickering to "The Greatest Mother in the World;" Mrs. Joel Smith, "A Singing Nation;" Mrs. George Merritt, "Whistling Mothers," and Mrs. Harriett Snidder-Laughlin, "Our Glorified Flag." Miss Maud Butler gave a prophecy in rhyme concerning "The Last Board." In response to "The Land We Live In," Mrs. Jones spoke earnestly of service, loyalty and democracy in love of country and duty to one's club.

"Woman's Work Today," said Mrs. Harold A. Gilman, president, in her patriotic message, "is to obey orders, use her head and live rightly, realizing individual responsibility in winning the war." Miss Pleasie Ehrgott and Miss Helene Lois Heller proved delightful entertainers with songs and dances. In military costumes they led in singing "Somewhere in France," "America" and the "Star Spangled Banner." They gave an original skit, "Keep Your Eyes on Mary Brown," and, as a final number, interpreted the "Message of the Bluebird," Miss Heller in song and Miss Ehrgott in dance. Miss Olive Haserot, pianist, was the accompanist of the afternoon.

The Monrovia Club.

With a jolly picnic at the home of Mrs. J. A. Crandell, No. 225 Greystone avenue, Wednesday afternoon, the Monrovia Woman's Club officially closed a successful season. Following the al fresco luncheon in the beautiful gardens the club members listened to the annual reports of officers and the address of the retiring president, Mrs. S. E. Salisbury. The new officers who took their offices at this meeting were: Mrs. H. E. Kirschner, president; Mrs. R. Waterman, first vice-president; Mrs. S. H. Reynolds, second vice-president; Miss Virginia Perry, corresponding secretary; Mrs. C. H. Sarwine, financial secretary; Mrs. S. E. Salisbury, federation secretary; Mrs. J. K. McLennan, treasurer; Mrs. E. D. Northup, parliamentarian; Mrs. Harriet Snow, historian; Mrs. A. J. Barnes, curator of sections. Mrs. A. H. Johnson and Mrs. L. N. Wheeler are directors.

During the past year $701.85 has been given the Red Cross through the club, and other war activities have been enthusiastically supported. The coming year will see the club on a more complete war footing than ever, according to the new president, Mrs. Kirschner.

Los Angeles Million Club.

New officers elected by the Million Club for the ensuing year are: Mrs. Clara Shortridge Foltz, president; Mrs. Frank E. De Long, first vice-president; Mrs. H. A. Rogers, second vice-president; Mrs. Leslie H. Bevans, secretary; Mrs. Chase Terry, assistant secretary, and Mrs. George Lockhart, treasurer. The installation will not take place until after the entertainment at Gamut Club, on next Friday evening, which promises to be a very successful affair, and is given for the benefit of the Million Club Red Cross Auxiliary. Miss Cordelia Jannaris, the Chicago grand opera singer, will sing the opening number, "America," and other selections. Miss Lillian Gish will unfurl the flag. C. S. Friel, baritone, one of "The Big Four Quartette," will sing. Little Miss Ruby Ham will give a dance in costume, and the De Lano Hawaiian Orchestra will furnish a programme of string music.

There will be many other clever items on a generous programme and the Million Club expects to put its Red Cross finances on a substantial basis with the proceeds.



Miss Geraldine Kearney,

Who takes the part of the Egyptian slave in "The Poster Folk," the musical extravaganza that the Friday Morning Club will repeat, Saturday afternoon and evening, at the Majestic Theater.

Ebell Club.

The Ebell Club will hold a momentous committee meeting tomorrow, when plans will be made for the mammoth Red Cross fete which will be held in the Hooker gardens on the 24th inst. Among other organizations co-operating will be the Stage Women's War Relief Society and a seductive al fresco moonlight supper in the grounds will be a lite mon the programme.

Ebell's programme tomorrow afternoon will be a lecture by Dr. Allison Gaw on "The Playhouse and the Play," when sixty specially prepared stereopticon views will be shown. Dr. Gaw is a specialist in the higher drama, but all the same he has an honest admiration for Charlie Chaplin and doesn't care who knows it.

At Glendale.

The annual white breakfast of the Gen. Richard Gridley chapter of the Daughters of the American Revolution, at which installation of officers was held with due ceremony, was given on Thursday at the home of Mrs. Mary Gridley-Braly, regent of the chapter since its installation. Covers were laid for thirty-one at two tables, massed with white blooms, John Hyde Braly presiding over the long table where were seated the officers, all re-elected to succeed themselves, and Mrs. Braly at the head of the smaller table, Mrs. T. W. Preston was toastmistress, and each member of the chapter responded with a toast.

The Kensington Club held election of officers on Thursday afternoon at the home of the president, Mrs. Louise Purnell, of No. 139 West Tenth street. The meeting was essentially patriotic in decorations and Red Cross knitting to emphasize the war service spirit. Assistant hostesses were Mmes. Marion Crawford, Margaret Phillips, Edith Brooks and Gertrude Griffin. Officers elected were: Mrs. Julia Sanders, president; Mrs. Jennie Phillips, secretary and treasurer.

The last regular meeting of the season for the literary section of the Tuesday Afternoon Club was held at the home of the curator, Mrs. H. E. Bartlett, who was re-elected to her office for the coming year, as was Mrs. Edgar Pack, secretary. Two books were reviewed and arrangements were made for the annual picnic to be held at Eagle Rock Park the 18th inst.

Drama League.

The Drama League will hold an open meeting next Friday evening at Ebell Club House.

Two one-act plays will be presented by the play-producing committee, in charge of Mrs. B. C. Sutton.

The first play will be "The Stronger," by August Strinberg, under the direction of Miss Dora Holmes. This play includes two characters, which will be taken by Miss Holmes and Gertrude Keller Bagley. The second play, "Never the Less," by Stuart Walker, directed by Miss Mary Agnes Doyle, will have for its characters Miss Charlotte Kirby and Lucile Barnes.

The programme will be complete with a group of songs by Mrs. Irwin J. Muma, member of the executive board of the Drama League.

This is to be a benefit programme for war relief work, half of the proceeds to be given to the Ebell Red Cross auxiliary.

Members of the league are admitted on their membership cards; general admission 25 cents.

At Redondo.

The Civic Outlook Club of Redondo Beach sponsored a large meeting in honor of the new citizens on Memorial Day in the high school auditorium, Mrs. W. L. Adkins, the new president, presiding. Addresses were made by Dr. William Davies and Prof. R. C. Ingalls, and the prize-winning essays on "Patriotism" were delivered by the school authors, Pearl Severed and Annie Tremberth, for which the club had offered special recognition. The prizes were awarded to the happy young authors by Mrs. W. A. Galentine, retiring president of the club.

Medical Society.

A charming garden party given by Dr. Louise M. Richter and Dr. Gertrude Seabolt at the former's home in Garvanza on the 1st inst. formally closed the year for Alpha Ensilon Iota Medical Fraternity.

The long tables were spread beneath oak trees, which twinkled with electric lights, and the toasting of wieners and marshmallows detracted somewhat from the discussion of weightier themes.

Election of officers resulted in the following cabinet for the ensuing year: President, Dr. Olga M. McNeile; vice-president, Dr. Lula T. Ellis; recording secretary, Dr. Cynthia Skinner; corresponding secretary, Dr. Mona E. Bettin; treasurer, Dr. Nannie C. Dunsmoor.

A special guest of the evening was Dr. Alice M. Woods, Zeta chapter, San Francisco, member of the State Industrial Commission, and a distinguished surgeon of the northern city.

Farewell was bidden Dr. Seabolt and Dr. Dunsmoor, who will go East to attend the American Medical Association in Chicago.

Other members present were Drs. Fredericka A. Keep, Veturia Armstrong, Laura B. Bennett, Jean Margaret Roberts, Charlotte M. Brown, Isabel Crowell, Augusta Zuber, Lura B. Emerson, Nellie S. Hayes, Etta Gray, Cynthia Skinner, Lulu H. Peters, Olga M. McNeile and Eleanor Seymour.

Channel Club.

The Channel Club will hold its annual luncheon on next Saturday at 1 p.m. in the assembly tea rooms of the Brack Shops. The proceeds from the luncheon will be devoted to war relief work.

A musical and dramatic programme will follow the luncheon. Many well known artists in the musical and dramatic world will participate in one of the finest programmes of the club year. Among those taking part will be Mme. Anne Regena Sprotte, and Miss Harriet Passmore of the Passmore trio. New compositions by Gertrude Ross will be heard to her own accompaniment, the words of one song, written by George Morrow Mayo of the United States navy. The entire proceeds of the song will go to war relief work.

Many women prominent in club work have arranged to take tables and act as hostesses at the luncheon; among the number are: Mesdames W. W. Orcutt, Myer Eisasser, O. H. Morgan, Lemuel Goldwater, John Kahn, Michel Amestoy, Karl Steinlein, Clarence Van Graham, Miss Ella True, Marshall Stookey Anderson, M. H. Pehr, Oliver Franklin Sherer, A. Shuster, Oscar Trippet, C. Q. Stanton, Chauncey L. Higbee, Marie Towne, Carl Triest, and Ben Meyer.

This programme of the Channel Club will mark the close of its fourth year. Mrs. Lillian Burkhart Goldsmith, who has been president for two years, will retire from office, and hand the reins to her successor, who will be elected at this final meeting.

Club Briefs.

The Cosmos Club will hold its annual picnic at Griffith Park on Wednesday next. The meeting place is at Vermont and Hollywood boulevards at 11 a.m.

The Business Woman's Civic Club will meet at the Los Angeles Public Library at 7 p.m. tomorrow evening to hear Louis M. Cole, speak on "Food Administration."

Mrs. Claire Coombes will speak on the Red Star work before the Y.W.C.A., on Sunday at 4 p.m. at the Vesper service in the auditorium.

La Camarada Club met with Mrs. E. B. Machin, No. 5603 Monte Vista street on Wednesday last for the annual election of officers as follows: President, Mrs. Josiah E. Gribble; first vice-president, Mrs. V. V. Lerow; second vice-president, Mrs. J. A. Knighten; recording secretary, Mrs. A. A. Elliott; corresponding secretary, Mrs. Nicholas Messer; federation secretary, Mrs. H. J. Conger, and auditor, Mrs. J. B. Mullen.

The Brookhurst Busy Bee Club entertained its friends with a picnic at Griffith Park on the 2nd inst. for the benefit of the Red Cross and $23.85 was raised for the fund. Charles L. Newcombe made an address, auctioning off donated articles.

The Inglewood Woman's Club held its last meeting in the form of a garden party last Wednesday in the grounds of Mrs. Caroline Eager's home. Reports of officers were heard.

Cabrillo Chapter, Daughters of the American Revolution, will meet next Wednesday, at 3 o'clock with Mrs. Harry A. Pfeiffer and Mrs. D. W. Carroll, No. 4202 South Flower street. Mrs. C. C. Cottle, State regent, will address the chapter.

At the Cahuenga Book Club on the 4th inst., the following officers were elected to serve the ensuing year: President, Mrs. D. T. Evans; vice-president, Mrs. Helen M. Stone; recording secretary, Mrs. H. D. B. Van de Carr; corresponding secretary, Mrs. E. A. Lawrence; press secretary, Mrs. Minnie Kramer; treasurer, Mrs. Ida Turman; parliamentarian, Mrs. Katherine Allen; directors, Mrs. C. H. Mays and Miss Fannie Dorman.

The U. and I. Club, held election of officers at the home of Mrs. Clarence Blair, No. 311 Gardena avenue, Glendale. Those elected to serve for the coming year are: Mrs. Joseph Meyers, president; Mrs. L. B. Madson, first vice-president; Mrs. A. J. Lang, secretary; Mrs. R. H. Fry, treasurer.

The Cerritos Avenue Parent-Teacher Association devoted its monthly meeting on Thursday afternoon following installation of officers, to the subject of vocational training. Miss Ethel Hume, dean of girls at the Glendale Union High School, was the principal speaker. Mrs. John Cotton contributed several vocal numbers and little Miss Mary Young gave a few readings.

The philanthropic section of the Tuesday Afternoon Club entertained with a matinee party at the Alexander theater in Glendale on Wednesday afternoon, Mrs. Warren G. Bovard, the curator, with her committee acting as hostesses. The large amount of philanthropic work accomplished by the section included the making of twenty-four layettes given for local charity.

At the final meeting of the season of the Doran-street Parent-Teacher Association, in Glendale, Mrs. F. E. Cassell, the past president, installed the officers for the next term, who are Mrs. E. East, president; Mrs. Deiderick, secretary; Mrs. Myton, treasurer; Mrs. L. Hodgson, vice-president. The afternoon programme included the singing of "The Star Spangled Banner" by little Ruth Levitt at the piano, with her brother, Milton Levitt, playing the violin. Mildred McKee rendered several readings.

The Alpine school Parent-Teacher Association raised $200 for the Red Cross Auxiliary, with a benefit luncheon last Wednesday.

TO URGE CONSERVING OF DEER IN ALASKA

[BY A. P. CORRESPONDENCE]

JUNEAU (Alaska) May 31.—Frank Mercerm a native Thlinget Minute speaker, has been chosen by the local speakers' committee to urge natives to conserve the supply of deer in Alaska, as a game measure. The natives will be told that if the war continues Alaska may be forced to deepend upon its own food resources. They will be urged to wage a systematic campaign against wolves, which kill thousands of deer annually.

A plan to save deer from starving during the severe winters by cutting down saplings and otherwise supplying them with food when the snow becomes too deep for them to forage, will likewise be suggested.

A Bit Confusing.

"Judge Flubdub doesn't seem to know half the time whether he is going or coming."

"That is because he has been reversed so much by the higher courts."—[Kansas City Journal.

Citrin's
518 W. 7th Street
Present
On Sale Monday



Georgette Crepe Serge Organdy

A Selection of Extremely Beautiful
DRESSES
Selected from regular Citrin's $25.00, $29.50 and even $35.00 groups, comprising such wanted materials as Serge, Wool Jersey, Georgette Crepe, Taffeta, Organdie, French Voile, Crepe de Chine and silk Gingham
$17.80

Suits
UP TO
$35.00 SUITS at $19.50
$39.50 SUITS at $23.75

Coats
UP TO
$25.00 COATS at $16.75
$29.50 COATS at $19.75

A really wonderful assortment, reduced far below their real worth. Divided into several groups, each offering style and quality with an unquestionable saving opportunity.



Citrin's
Artistic Hats
are worn by those who are looking for the best.
Ranging from
$7.50 to $30.00



SPECIAL FOR MONDAY
50 Samples of Art
$5.00

Citrin's
518 West 7th Street



I'll wager lots of you have never fed oranges to an ostrich nor have seen one hitched to a cart! Now, own up—wouldn't you love to take a ride on one? They're queer birds, but I shall not tell you any more—you take a trip to the Cawston Ostrich Farm in South Pasadena and you'll see hundreds! It's especially interesting now since ostrich feathers are being used in many, many ways, new and old. You'll see novelties of all kinds at the salesroom there, where they have an up-to-date factory; also at 723 South Broadway.

Imported Scotch madras in most novel designs and combinations of colors is being shown at Robinson's. It comes in bird, flower and conventional designs in blue and rose, taupe and mulberry and many beautiful color schemes, and when hung in windows or doors has the appearance of leaded glass. You will be astonished and pleased at the price.

Sashes of brilliantly colored ribbon will be used on summer frocks.

I wonder if you've ever thought of breakfasting at Young's—638 S. Broadway? They serve the most delicious breakfasts—you can just have almost anything your palate craves prepared right while you wait. Such an array of fresh fruits and berries to select from, also fried chicken and tender meats—it's a treat and starts the day off happily!

The thick, patented pads which make an even steam and do not harm the hair are used by Mrs. Hudgen for the permanent wave. After working for six years to discover a way to curl gray hair without making it yellow, she is now doing this successfully. She is the only woman in the city with a diploma. Prom. 9. Brack-Shops. A4417.

Flowered chiffon is being used extensively for afternoon frocks.

If you are tired or weary and wish to look bright for dinner or the theater why not use the "Lemoline Pack?" This is unexcelled in cases of sunburn, freckles, moth patches, etc. For a limited time Mrs. L. M. Smidt will mail you a sample jar, with directions, for 15c post paid, or you can have a trial treatment for 25c. Call at 822 W. 7th.

I know you'll be surprised to learn that Nonollo, the wonder cleaner, will clean your white kid or canvas shoes just dandy! It's a great help to find something that will clean so many different kinds of things, such as autos, furniture, enamel bathtubs, or the finest silver. Ask your grocer for Nonollo and be sure not to take a substitute.

Drop earrings set with rhinestones are very smart.

Please take my advice and at least see those hats at Suzanne's for $5. Street and semi-dress models, smart and most desirable. Also, Suzanne is making those very alluring war bride and oriental turbans in any shade of Georgette to match your gown. These are the most popular hats of the season. 835 S. Broadway. South of Tally's.

Cretonne is becoming very fashionable for street and house dresses.

Every woman should have a one tailored suit. J. Korn, the tailor, is making wonderful reductions this week! And, mind you, these are not cheap suits, but are made of the highest grade material, and creates some very distinctive models which show careful thought and expert workmanship. 762 W. 7th.

The Willis-Woodbury Business College, high above the noise of the city, in a fire-proof building is a happy student body. The increase in enrollment is due to the wonderful results obtained from specialization in using the Gregg system of shorthand exclusively. Mr. Willis will be glad to talk to you. 8th floor, Story-Burger Bldg.

Cut out this "ad" so you will get to go to the Blackburn School where you can make your own gowns with the aid of their expert assistance. They will cut you a pattern from any picture and can teach you their simple system of pattern cutting if you desire it. 612 W. 7th.

Satin coats with detachable fur collars are being shown for early wear.

A well cared-for complexion is a joy to your loved ones, also to all of your friends. California Wonderful Complexion Creation—Hunter's Bleach Paste—should help any legion of contented users. Try it this.

One of the most exclusive and delightful places to lunch or dine is the Assembly Tea Room. They make a specialty of private parties and are surely a lovely place to entertain friends. Centrally located, 9th and Brack-Shops. Prom. 5.

Plain draperies are made to order by Miss Hendee, formerly of Barker & Hendee. See the new printed cretonnes, also Polly Prim voile frocks. She makes up very attractively for kiddies. 948 South Hill st.

Why be fat? You can have the figure of a Hebe without dieting, exercise or drugs. Pleasant and beneficial. Indorsed by best physicians. Improves circulation. Weil Reducing Co., 613 Brockman Bldg.

The best time for ordering is now in order to get the benefit of the two weeks special classes to be conducted from July 8 to August 17 at the Modern Business College, Mercantan Bldg.—an exceptional opportunity!

Breakfast is a most delightful meal at Aileen's Sweet Shop. Their hot waffles are delicious; so is the coffee—and everything! Conveniently located. Brack-Shops. Prom. 5.

Watteau plaits and panels are much in evidence.

Indeed, you can help a lot by making your own gowns at the Modern Dressmaking, 1119 East 1st. It's only a dollar a day to learn how to fit and design by square.

Linen and heavy voile are extremely smart for tailored suits; some very swagger ones are being turned out at Fleming's Sample Shop, 732 W. 7th.

EDITORIAL

By Request

"Please," asks Mademoiselle of the Millinery, "tell them about Summer Hats for Summer Wear." To a mere man, although in business, why even the most spoiled daughter of Fashion should wear a winter hat on July Fourth and a summer one on New Year's, is quite incomprehensible.

Yet this has been the custom, and Mlle. le Modiste has been largely responsible. But patriotism now supersedes all else and we have the interesting example of the Milliners themselves unselfishly asking the ladies of the land to help win the war by wearing summer hats while summer lasts.

Sale of
Banded Hats and Trimmed Hats
Two Lots at Reduced Prices
At
$2.50
There are both poke bonnet and sailor shapes—
There are many trimmed hats—
They sold formerly at all prices up to two or three times the present price. Perhaps 100 of them all told—
To be sold tomorrow.
AISLE TABLES FIRST FLOOR

Beautiful Switches
$5.00
—Real hair—of fine quality—to match nearly all colors.
—Really extraordinary and
—Specially priced.
HAIR GOODS SECTION—SECOND FLOOR

"A silvery moon on a silver sea for ladies fair and the stars send a

Jun
UNDE
Philippines
Fairy fine as Albatross feathe white as pure snow or sunlight and broidered with notes of song birds the romance of the South Sea Isles.

At $2.95
Philippine Gowns—Envelopes Straight Chemise

At $3.9
Philippine Petticoats—Go Chemise and Envelopes

Lingerie
The lingerie divided into five fascinating lots is altogether alluring in beauty and fascinating in value. even before cottons advanced as t have been doing did we ever offer be at these prices.

Lot A at $1.00
Fine Lingerie Envelope Chemise Petticoats — Gowns

Lot B at $1.5
Very fine Linge Envelope Chem Petticoats — Go

Lot C at $2.00
Finer Lingerie Envelope Chemise Petticoats — Gowns

Lot D at $2.5
Extra fine Linge Envelope Chemi Petticoats — Go

Lot E at $3.00
Finest Lingerie Petticoats Gowns
THIRD FLOOR.

EDITORIAL

By Request

"Please," asks Mademoiselle of the Millinery, "tell them about Summer Hats for Summer Wear." To a mere man, although in business, why even the most spoiled daughter of Fashion should wear a winter hat on July Fourth and a summer one on New Year's, is quite incomprehensible.

Yet this has been the custom, and Mlle. le Modiste has been largely responsible. But patriotism now supersedes all else and we have the interesting example of the Milliners themselves unselfishly asking the ladies of the land to help win the war by wearing summer hats while summer lasts.

...URGE CONSERVING OF DEER IN ALASKA

[ST A. P. CORRESPONDENCE.]

JUNEAU (Alaska) May 1...

...ank Mercerm a native Fur... ...ute speaker, has been chos... ...the local speakers' committee t... ...e natives to conserve the supply ...eer in Alaska, as a purely ... ...ure. The natives will be ... ...if the war continues, Alas... ...be forced to deepend upon be... ...food resources. They will be ...ed to wage a systematic ca... ...n against wolves, which ki... ...sands of deer annually. ...plan to save deer from starva... ...ng the severe winters by cutti... ...n saplings and otherwise s... ...ng them with food when the ...w becomes too deep for them ...ge, will likewise be suggest...

A Bit Confusing.

Judge Flubdub doesn't seem t... ...w half the time whether he h... ...ng or coming."

"That is because he has been ...ed so much by the kit... ...rts."—[Kansas City Journal.

...Peg o' Los ...ngeles ...oes ...lying

...very woman should have at le... ...tailored suit. J. Korn, the ... ...is making wonderful reductio... ...week! And, mind you, the... ...not cheap suits, but are made ... ...highest grade materials. ...tes some very distinctive model... ...h show careful thought and ... ...workmanship. 762 W. 7th.

...e Willis-Woodbury Busine... ...ge, high above the noise of the ... ...in a fire-proof building hou... ...ppy student body. The incre... ...rollment is due to the wonderf... ...ts obtained from specializing ... ...ing the Gregg system of sho... ...exclusively. Mr. Willis will ... ...to talk to you. 5th floor, Hi... ...er Bldg.

...t out this "ad" so you won't ... ...o go to the Blackburn Stu... ...e you can make your own d... ...the aid of their expert assi... ...They will cut you a pattern ... ...any picture and can teach y... ...simple system of pattern ma... ...f you desire it. 812 W. 7th.

...in coats with detachable ... ...rs are being shown for summ...

...well cared-for complexion is ... ...your loved one, also the ... ...ur friends. California's Fav... ...t Complexion Cream—Flore... ...Bleach Paste—cherished by ... ...s of contented users, prom...

...e of the most exclusive and de... ...ful places to lunch or dine is the ...ebly Tea Room. They make ... ...ity of private parties and a ... ...a lovely place to entertain ...s. Centrally located, too, ...-Shops. Prom. 5.

...in draperies are made up by ...es Hendee, formerly of Sea ...endes. See the new nets ... ...nes, also Polly Prim... ...She makes up everything ...tiddies. 945 South Hill ...

...y be fat? You can have the ... of a Hebe without effort, ...ugs. Pleasant and health-g... Indorsed by best physi... ...ves circulation. Weight ... ...r Co., 618 Brockman Bldg.

...best time for school is now ... to get the benefit of the ... special classes to be organ... ...m July 8 to August 15 at ...n Business College, Metro... ...dg.—an exceptional ...

...kfast is a most delightful ... ...een's Sweet Shop. The ... ...are delicious; so is the ... ...nd everything! Corner ... ...d. Brack-Shops. From 6 ...

...tzan plaits and panels are ... ...th evidence.

...od, you can help a lot by ... ...ur own gowns at the Stu... ...making, 1119 Haas Bldg. ... ...a dollar a day to learn to ... ...design by experts.

...n and heavy crush are ... ...y smart for tailored suits ...very swagger ones are ... ...out at Florence's Pop... ...732 W. 7th.

J. W. Robinson Co.

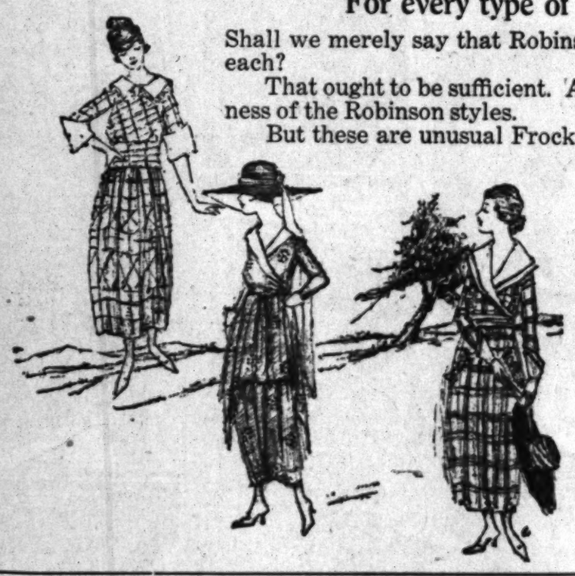
Seventh and Grand

Mail Orders

Mail Orders for articles advertised in the June White Sale will be filled as long as quantities are available, but customers should remember that early ordering is advisable.

Frocks, $25.00

Frocks of Taffeta, Foulard, Crepe de Chine, Georgette, Wool Jersey, Serge.
For every type of personality. For every occasion.



Shall we merely say that Robinson's offer hundreds of Frocks for Monday at $25 each?

That ought to be sufficient. And would be for those who know the distinctiveness of the Robinson styles.

But these are unusual Frocks and the price is most unusual.

Economy could be served in no better way.

Thrift could not be more surely promoted.

Conservation could not be made more constructive than by bringing really fashionable frocks down to the moderate price of $25.00. Costly models from some of the world's best designers have furnished the style ideas—and these frocks are produced at practical saving prices through ingenious economies effected in manufacture.

THIRD FLOOR.



Two Silk Specials

TAFFETA Yard, $1.29

35 inch Taffeta, in twenty different colors to select from, including both plain and changeable effects. It is the perfect silk for spring and summer suits and dresses.

The shades are white, ivory, cream, pink, Ciel, rose, beige, pearl, golden, Nile, corn, reseda, myrtle, purple, plum, Burgundy, delft, Copen, navy, midnight, black.

Reduced for one day and on sale Monday, at yard $1.29.

BARONETTE Yard, $1.75

200 yards only of fancy Baronette silks in floral, stripe effects and in coin dots—reduced to sell on Monday only, at yard $1.75.

SECOND FLOOR.

Sale of Banded Hats and Trimmed Hats

Two Lots at Reduced Prices At

$2.50

There are both poke bonnet and sailor shapes—

There are many trimmed hats—

They sold formerly at all prices up to two or three times the present price. Perhaps 100 of them all told—

To be sold tomorrow.

AISLE TABLES FIRST FLOOR

Beautiful Switches

$5.00

—Real hair—of fine quality—to match nearly all colors.

—Really extraordinary and

—Specially priced.

HAIR GOODS SECTION—SECOND FLOOR

LINENS

We may never be able to offer such Linen again at any prices. The fine pure Irish Linens that we distribute now will be kept as heirlooms by the children and the grandchildren of the brides and wives of today. For the Linens that we have now are Pure and Good and Strong. They are the Linens of romance.

But no more of them are being made. Exporting of Linens has stopped altogether. No pure Linen is being made. We could advance our present prices and sell all the linens we have in stock. But we are not profiteers. We are merely merchants seeking so to serve our city that we may deserve the confidence of our customers.

We shall have the Linen Sale as usual—this year.

But when the Linens are gone—of course, we can do nothing.

TABLE CLOTHS

2x2½ yard Cloths, formerly $15.00, at.	$10.00	2½x2½ yd. Cloths, formerly $17.50, at.	$12.50
2x3 $17.50 to	$12.00	2½x2½ yd. Cloths, formerly $20.00, at.	$15.00
2x3½ yard Cloths, formerly $20.00, at.	$13.50	2½x3 yard Cloths, formerly $22.50, at.	$16.50
2x4 yard Cloths, formerly $26.50, at.	$20.00	2½x3½ yd. Cloths, formerly $26.50, at.	$19.00
2¼x2¼ yd. Cloths formerly $15.00, at.	$11.50	2½x4 yard Cloths, formerly $30.00, at.	$22.50
2¼x2½ yd. Cloths, formerly $16.50, at.	$12.50		

SECOND FLOOR

SHEETS

Double bed size, heavy quality, seamless sheets—

81x90, formerly $1.50, at.	$1.30
81x99, formerly $1.65, at.	$1.40
81x108, formerly $1.75, at.	$1.50

SECOND FLOOR

Beautiful Broadcloth

SPECIAL

A Yard $1.95

For Monday we offer a discontinued number of broadcloth, heretofore sold at $3.50 the yard. Wool shortage and inability to keep our color assortment complete which compels us to dispense with this popular number entirely. The quantity is limited to some 400 yards—but includes such shades as Navy, Mallard, Delft, Belgian, Wistaria, Burgundy, Oregon Green, and Midnight. This is an extraordinary Dress Goods offering of cloth at less than the manufacturer's present prices.

SECOND FLOOR.

"A silvery moon on a silver sea, spins her silver 'broidery" into lingerie fine for ladies fair and the stars send down delightful light in laces to adorn them.

June Sale of UNDERWEAR

Philippines

Fairy fine as Albatross feathers—white as pure snow or sunlight and embroidered with notes of song birds and the romance of the South Sea Isles.

At $2.95	At $3.95
Philippine Gowns—Envelopes Straight Chemise	Philippine Petticoats—Gowns Chemise and Envelopes

Lingerie

The lingerie divided into five fascinating lots is altogether alluring in beauty and fascinating in value. Not even before cottons advanced as they have been doing did we ever offer better at these prices.

Lot A at $1.00
Fine Lingerie Envelope Chemise Petticoats — Gowns

Lot B at $1.50
Very fine Lingerie Envelope Chemise Petticoats — Gowns

Lot C at $2.00
Finer Lingerie Envelope Chemise Petticoats — Gowns

Lot D at $2.50
Extra fine Lingerie Envelope Chemise Petticoats — Gowns

Lot E at $3.00
Finest Lingerie Petticoats Gowns

THIRD FLOOR.

Fine Quality Crepe de Chine Envelope Chemise $2.95

—Beautiful.
—Exquisite beyond words.
—Better than Silk underwear.
—Often sold for more.
—Lace like foam.
—Embroidery daintily done.
—Tiny French flowers.
—The year's greatest value in
—Luxurious Silk Underwear.

Undersilks

Do you like soft silk next to your skin? Then choose to your heart's delight from all these pink silken pretties.

Satin and Crepe de Chine Gowns $4.95

Satin and Crepe de Chine Gowns, trimmed with lace and tiny French Flowers.

Satin Petticoats $3.95

Heavy grade, high quality Flesh Colored Satin Petticoats, in plain tailored style.

Bloomers $2.95

—of heavy, washable Society Satin.

Satin Camisoles $1.25, $1.69, $1.95

THIRD FLOOR.

Sale of Bathing Suits



$5.00

A good wool bathing suit at Five Dollars.

A good looking one that fits and has style is a most unusual thing this year of high prices and scarce wool.

It would be next to impossible to buy a bathing suit that you would have at this price were it not for the fact that we ordered these splendid wool suits for us before wool went up so high as it is now.

They are Wool—close fitting, shape-holding, athletic-looking Knit Wool Bathing Suits. There are bright colors for those who like them. There are plenty of dark shades for those who desire them.

They are new styles—new models—new colors.

On sale tomorrow—Third Floor.

No Trunk like a Wardrobe *No Wardrobe like a Hartmann*

Four Tremendous Trunk Specials

THIS IS A TRUNK SALE

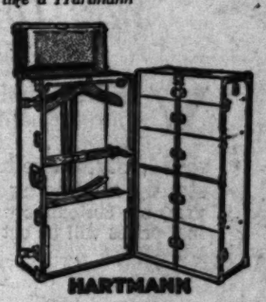
Genuine Hartmanns, remember. The best wardrobe trunks ever built. Trunks that stand the hard knocks of travel and retain all their exceptional appearance. Trunks that hold all one's clothes and keep them in perfect condition, yet have each garment where it can be reached instantly. The Hartmann has many features and improvements not found in any other trunk.

Eighty-four brand new Hartmanns are to go on sale Monday morning. You always have wanted a good wardrobe trunk—Now is the time to get it. Get one of these special Hartmanns tomorrow.

Price includes your initials or name painted on the trunk in any color you choose.

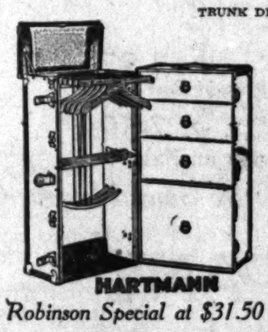
Sale will be held on the First Floor near Main Entrance.

TRUNK DEPARTMENT.



Robinson Special at $47.50

Blue fibre covered, special Hartmann spring lock. Two-tone blue flowered lining. Adjustable shoe box. Locking bar to lock all drawers securely.



Robinson Special at $31.50

Covered with best quality black fibre, bound with brown fibre, brass plated hardware, special spring lock and draw bolt catches. Lined with green flowered cloth. Has raised cushion top also large roomy hat box.



Robinson Special at $55.00

Hartmann cushion top opening, Panama style, Hartmann special spring lock at top and keyless bottom lock, circular dowel bolts, reinforced round edge, construction and heavy fibre covered.



Robinson Special at $60.00

Gibraltarized construction, hard vulcanized blue fibre covered. Cold rolled steel trimmings, securely rivited on.

Full set of Hartmann unbreakable hangers. Drawers locked with nickle plated bar—simple retaining bar to hold your clothes perfectly in center of trunk while in transit.

FIRST FLOOR.

Bara's Director.

EDWARDS, THE MAN BEHIND THE VAMPIRE.

BY ANTONY ANDERSON.

J. GORDON EDWARDS and I met in a pink-upholstered drawing-room of the period known to all of us as Louis Cans. The drawing-room was one of the "sets" of the Fox studios, in Hollywood, and you may see it some day soon in a motion picture. I shall not be in the pictures, however. Why this room was chosen I cannot say. But it was empty at the time, the chairs were fairly comfortable, and we had the blue sky of California above us. On the whole, a most charming spot for a first meeting, and one conducive to easy friendliness.

For, in spite of the elegance of our surroundings, we made no particular attempt at elegant conversation, though I think it was polite even when we disagreed, which we did more than once. We talked about motion pictures, concerning which I have my ideas and Mr. Edwards has more. When we began to disagree too strongly, instead of resorting to blows we switched over to the subject of Theda Bara and her vamps, and were at once in accord. We both admire Miss Bara immensely.

However, though Mr. Edwards, in his three years with William Fox, has directed the great and original "vampire of the screens" in more than eighteen highly dramatic photoplays, beginning with "A Fool There Was" and ending with the latest and perhaps the greatest of them all, "Salome," just completed for our delectation, he had other stars under tutelage before Miss Bara's time, among them being Betty Nansen, the famous Norwegian actress, who is the wife of the explorer, Fridtjof Nansen. He did two fine pictures with Mrs. Nansen.

Mr. Edwards simply "drifted" into motion pictures. For years he had been a successful director in the spoken drama, having under his direction such stars as Henrietta Crossman, Wilton Lackaye, Cecelia Loftus, James K. Hackett, Amelia Bingham, Marguerite Clark, Virginia Harned and a host of other men and women of the stage almost equally well known. He has also been an actor himself—so we see that he is more than duly qualified to hold the position of director-general of the William Fox organization and director of Miss Bara.

Mr. Edwards certainly drifted into the right neighborhood. He watched the directors in an idle sort of way, while at work with other matters connected with the great Fox organization, and when directorship on his own account was suggested, he smiled at the idea. However, he tried it one day—and succeeded beyond anybody's expectations, certainly far beyond his own. Therefore he "stuck." For which favor from the inscrutable gods of chance everybody is to be congratulated, especially the millions of fans who go crazy over vamps.

Theda Bara was another lucky find for the Fox organization. She was doing nothing in particular, awaiting some moment in pictures, "just waiting round" the studios with a dozen other pretty potential stars, when Mr. Edwards, who was casting for "A Fool There Was," noted Miss Bara's pose—and especially her eyes. "Just the girl we want!" he announced jubilantly. "Let's try her."



J. Gordon Edwards,
Director-general of the Fox Film Corporation.

She was—and they did. The rest is ancient history by now, though the discovery is as recent as three years ago. Miss Bara became famous through one picture, and her reputation was steadily added to in all the seventeen that followed in rapid succession. She has known no other director than C. Gordon Edwards since that wonderful day.

"I believe," said Mr. Edwards, "that the less directing a director does, the better the picture will be—other things being equal. Let the actress do a scene in her own way, let her have a chance with her 'temperament'—that has always been my idea. Then you obtain grace, naturalness, the living thing, the thing that makes pictures as well as drama.

"When a director directs too much," he continued, "when every step and every gesture is mapped out for your star, she is apt to become stiff and self-conscious, acting for the camera instead of 'letting herself go,' so to speak, for the millions of men and women that she cannot see but that she has always in mind. Under too much direction she ceases to be herself, her personality is submerged—and you know that personality is everything in motion pictures."

I asked him about scenarios, touching upon the so-called continuity. I had heard that out in California the continuity was a fetish with directors, while in New York the continuity was established after the picture-play was finished. Mr. Edwards has the New York idea—which happens to be mine as well.

"I read the scenario once," said the famous director, "then I throw it aside and never look at it again. A slavish following of its dicta would hamper me at every turn, making that which should be fluent and living into something static and dead. One scene suggests another, and I go on with the second quite regardless of what the scenario tells me to do. Thus, and thus only, can a true continuity be established in a motion-picture play that is to have artistic beauty and vitality."

In spite of his freedom, when Mr. Edwards starts a scene he knows what he is going to do, and the work is all mapped out for that scene. When he works, he works hard, and there is no let-up until that particular scene is finished. In this fine directness, this keen search for the goal, he is ably assisted by Miss Bara, who is also a tireless worker, and wonderfully alert on motion-picture mechanics.

But Mr. Edwards is much more than a director. He is a man with a big heart, as many of the "extras" can testify. Always uppermost in his mind is the comfort and well-being of the many hundreds, and at times thousands, of men and women who are in his big scenes. During the filming of "Salome" and "Cleopatra" he personally saw to it that they were given every possible comfort, and he insisted that the food served them should be just as wholesome as that given to the principals in the production.

Let me add one more side light on the character of Mr. Edwards. He is not ashamed to acknowledge that he finds his charming little wife a great source of inspiration and a real helpmate. Before her marriage Mrs. Edwards was Angela McCaull, a well-known ingenue, daughter of Col. John A. McCaull, who was a noted theatrical manager. She has studied the intricacies of motion-picture production in conjunction with her famous husband, and during the filming of "Salome" and "Cleopatra" she offered scores of brilliant suggestions that helped tremendously to increase the beauty of the pictures.

Such is J. Gordon Edwards, man and director, as I found him, and as you will find him if you are lucky enough to happen into the Louis Cans drawing-room—or any other place where he may happen to be, for that matter.

Easier Than Foch.

"I'm mighty glad they've got one general now for all the Allied armies. Let's see, what's that his name is?"

"Gen. Issimo, I believe."—[Boston Transcript.

Return of an Old Friend.

The commencements are on and now again our old friend "baccalaureate" is featured in every story, and is as hard to spell as ever.—[Jacksonville Times-Union.

"SILENT BILL" DOES HIS RED CROSS BIT.

ARIZONA DEPUTY TURNS THOUSAND DOLLAR REWARD TO MERCY FUND.

How the deputy sheriff of Ray, Ariz., where they call him "Silent Bill" (Lewis being his last name,) won $1000 reward for capturing a man who had shot another deputy sheriff, and then turned the $1000 in to the Red Cross—silently, in keeping with his soubriquet—is told in the Arizona Republican.

The man, whom "Silent Bill" captured is Joseph Gomez, who shot to death Deputy Sheriff Joseph Donaldson at Sonoratown on May 16, last. When posses were organized shortly after the shooting, "Silent Bill" Lewis said nothing, but remained at his post, with eyes and ears open. Gomez, who was said to have been drunk when he shot and killed Donaldson during a dance, had friends and he went into hiding right in Sonoratown.

"Silent Bill" heard reports from the posses, but was following his own theory. His bloodhound scent or instinct was his only adviser. When he got near enough to "smell" Gomez, it was in front of a small house, not very far from the scene of the killing. He sent word into the house, thus:

"Gomez, I want him."

Gomez did not appear. Again "Silent Bill" spoke:

"Come out, Gomez, or I will kill you. It's orders."

The Sheriff of Pinal had offered a reward of $500 for Gomez, dead or alive, the mine company a like amount, $1000 in all.

In a few minutes an occupant of the house appeared with a revolver and said:

"It's Gomez's gun, he will come."

Without further delay Gomez appeared and "Silent Bill" placed him in jail and notified the Sheriff. He said he wanted his reward and the Sheriff immediately complied with the request. Bill then turned the sum over to the local Red Cross.

"My subscription," was all he said.

SHE SEARCHES BATTLE FIELDS FOR HUSBAND.

[A. P. FOREIGN CORRESPONDENCE.]

LONDON, May 2.—Three years ago Lady Robert Sheffield Stuart qualified as a hospital nurse and went to France, firm in the belief that her husband missing since the battle of Neuve Chappelle, was alive, and hopeful that she might learn some news of him. He was a captain of the Royal Scots Fusiliers and with four brother officers was severely wounded. Capt. Stuart insisted that his comrades should be removed before he was taken off the field, and when the stretcher-bearers returned for him he had disappeared.

Lady Stuart made eager inquiries wherever her duties led, but her patient quest thus far has been unrewarded, and the missing officer is now presumed to be dead. He was the heir of the Earl of Castlestewart, his elder brother, Viscount Stuart, having fallen at Loos.

STAGE..

Jack Lait's.

"ONE OF US" AT MOROSCO

"OH, BOY!" AT MASON; GOOD VAUDEVILLE ELSEWHERE.

Morosco.

Oliver Morosco will inaugurate his season of new productions at the Morosco beginning with today's matinee, when he will present for the first time on any stage a metropolitan romantic comedy from the pen of Jack Lait, entitled "One of Us." The play will be produced under the personal direction of Fred J. Butler, while Jack Lait, the author, has been attending rehearsals for more than two weeks past, and a perfect first performance is promised. Seats have been reserved by the most famous stars in Southern California, both of the stage and the screen, for the premiere of this play, while every writer of note in California will be present. Heading the list in the cast is Bertha Mann as Joan Gray, the girl of the cabarets, while opposite her will play Thurston Hall, in the role of the rich man's athletic son. Frances Underwood is here from New York to play a big role as the cabaret entertainer, and Harry Mestayer, another old-time favorite, is here from the East to appear as a broken-down minister who has taken up waiting in a "joint" to earn a livelihood.

Mason.

Maude Adams is sure to be welcomed, both for herself and the play she is to present, at the Mason Operahouse a week from Monday. The play in question is "A Kiss for Cinderella," which is J. M. Barrie's first long dramatic excursion since "The Legend of Leonora." There is considerable curiosity regarding the play, and it is being awaited with a good deal of pleasure, for a new play from the pen of the gifted Scotch dramatist, as well as a new role for Miss Adams, are not everyday happenings in the theater. Barrie describes "A Kiss for Cinderella" as a "fancy." It is said that he wrote it to divert his mind from the horrors of the war. The role of Cinderella is, of course, in the keeping of Miss Adams. Surrounding the actress is a company of much strength and artistic balance. "Oh, Boy!" will run through another triumphant week at the Mason.

Burbank.

Starting Sunday matinee, the Liberty Musical Comedy Company, which has created a furore at the Burbank, with its elaborate revival of "The Campus," with Ferris Hartman in his original role, will present Richard Carle's rollicking hit, "Mary's Lamb." The new production will give the famous beauty chorus new songs, dances and costumes, while Ferris Hartman, the star, has a most ideal role for his individual style of fun-making. All of the supporting cast, including Floe Collins, Phoebe Hall, Julie Carroll, Josie Hart, Royden Keith, John Sheehan, F. E. Rome and Oscar Walch, have congenial roles, that will add to the ensemble of music, melody and mirth.

Orpheum.

Three headline acts top the Orpheum bill opening Monday matinee, June 10, and an added feature act makes the bill one almost wholly of headliners—showing that the Orpheum at least has no intention of slackening its worth in the supposedly "silly season" of summer, but will repeat its wonderful record of a year ago this time. One of the new topliners is a musical comedy with a big company of merry-makers, called "The Naughty Princess." A second topliner act is proffered by Lester Sheehan and Pearl Regay, who call their stunt "Five-Foot Fancies." And the third is Tina Lerner, the great Russian pianiste, whose concert tours have heretofore brought her before a limited portion of the populace who could afford the price, but who now will appeal to the great general public through the Orpheum, as so many stars are doing. Then there are Jim Toney and Ann Norma, long and short, who use their catch line "You Know What I Mean," as a title for a bright patter and song act. Nate Cole, Miss Russell and Frank Davis offer another clever act, under the odd title of "Yegga," and Ben Beyer and Augusta, with their novel and trusty wheels and the like. Ruth St. Denis, with Margaret Loomis, in dances, and Llora Hoffman, the noted soprano, will be the only holdover acts.

Pantages.

"An Heir for a Night," a musical comedy dealing with the troubles of a young man who acquired unexpected wealth, and featuring a number of pretty girls, will be the coming week's headliner at Pantages. The production affords two male comedians numerous opportunities to spring laughable chatter upon the audience, while the beauty chorus is given as many chances to display some nifty singing and dancing numbers. Special scenery and gorgeous costumes give the act a spick and span appearance and make it highly pretentious. Oren and Drew have a novelty surprise act called "A Barnyard Episode;" Jue Quan Tai, the Chinese songster, will furnish a rare treat to music lovers with her cultured soprano voice; La France and Kennedy will hand out a new line of laughs in their sketch, called "After the Battle." The Meralkos will offer "A Surprise from the Mikado Land." William S. Hart will be the photoplay star in a thrilling western melodrama.

Hippodrome.

"Good-by Broadway," which is the attraction scheduled to appear at the Hippodrome beginning with tomorrow's matinee, is one of the fastest and cleverest musical comedies of the season. The management has changed its policy for the week to allow this aggregation of artists and its beautiful chorus to present the unbeatable comedy hit of the year. The programme is a musical comedy, but consists of a series of entertainments, cabaret features and stunts, that, all bound together, make up the most entertaining hour and a half that can be arranged for a vaudeville performance. To make a good full measure of entertainment the management has also arranged for two other features.

Men and Women of the Stage this Week.



A few of the scintillating figures
That are appearing in the various playhouses along the busy Rialto of the City of the Angels.

Good-by!

THE PASSING OF THE STAGE-DOOR JOHNNY

"OH, JOHNNY, oh, Johnny, How You Could Love!" hummed the nifty young creature reminiscently. She came through the door of the stage and went with brisk steps to the corner to await her car.

The Man Who Wants to Know looked after her, then down the deserted passageway from Main street to the Burbank stage door, then he whistled softly. No stage Johnnies, nor any one remotely resembling the species, was within his field of vision. And he thought he knew the habits and customs of the Johnny.

"Have to look into this," he said inwardly. So, when another of the fresh and lovely girls of the chorus tripped out, he raised his hat and smiled. She tripped right by and out. The Man Who Wants to Know forgot to take his face out of smile, so paralyzing was the surprise. "Aha! That stuff is passe in these parts," he said—and exit.

Just why, with the chic, lovely and altogether alluring choruses appearing in the musical comedies put on by the Liberty Musical Comedy Company at the Burbank this summer, there are not double rows of Johnnies with pomaded hair and pretty yellow gloves waiting after the show, is very simple, once explained.

The reason divides itself into three divisions headed by three persons. Named in order of appearance, they are:

(1.) William Hohenzollern.
(2.) Dr. Gandler.
(3.) Maj.-Gen. Crowder.

All able-bodied Johnnies, who are capable of learning the army manual of arms, in place of the obvious or natural use of arms when pretty girls are present, are engaged in doing so. They have transplanted their wrist watches to the trenches, now carrying an Enfield instead of a cane, and throw bombs instead of bouquets. All this for the benefit of William.

In the second place, Doc Gandler's 14 per cent. ordinance jerks the cork from all incentive to take the maids of the merry-merry out for a good time, if such Johnnies as have not gone to war so desire. For he asks for wine, and they hand him a Bevo. Woman and song are not responsive under such circumstances. No one ever looked upon near-beer and saw that it was good. (While, in the army, they serve both, tions.)

Thirdly and lastly, Doc has published the dictum of jail. Every male must ap alls or uniform. If Johnny live beyond sight and sound sweetie on the end, front ste up to him to receive a ros ly attested, from stage Union No. 67, and learn the ence between a flat and a p

So the Johnny who come near alley doors at mid ing for chicken has disap to the nearly forgotten a once decadent, but now ing, stage.

BERTHA KRUPP'S

Where Munition Workers are for Treachery by the Mistress of Essen

The most secret and in the world, perhaps, is at the Villa Hugel in Essen.

Here in an underground of the mansion tenanted by Krupp, traitors employed great Essen death factory are for the crime of treachery is their inevitable portion.

The cannon queen herself judge. Pitilessly, mercilessly cut a vestige of emotion, on the dread sentence. Just statuesque and unmoved shrieks for mercy from the wretch who has sold the guarded secrets of Essen artificial atmosphere of the

More than 160,000 persons ployed at Krupp's. Hundr tionalities are represented, though it is the most guarded arsenal in the are occasions when even money, workmen dashed ished secret to the agent eign power. Such a thing a rule for bringing up children, I hear you sigh. "Dear Mustn't miss 'em; shan't hug 'em, nor feed 'em when they're 'em, nor let 'em sleep when it's and you sigh sympathet for the modern scientific wee

No. This is only foot marking finger marking for baby's record. You smear those tiny members

(Continued on Nineteenth Page.)

Remember Our Men in France — Save for "Pledge Day," June 28th

Vogue Company Announce
Continuation of
June Clearance—Half-Price Sale
Suits, Dresses, Coats, Millinery, Blouses
Skirts and Parasols

VOGUE COMPANY'S patrons know that the original prices on our garments are marked on a much closer margin than is customary. And they know that the very newest and most desirable styles are here. Considering these essential items and the constantly advancing cost of materials and labor, this sale should impress our customers with its importance as an event to be taken advantage of. Original prices will be cut exactly in half (and in a few instances less.)

The $35.00 Suits are . $15.00
The $49.50 Suits are . $24.75
Other Suits Priced from $60.00 to $175 now ½ Price
The $35.00 Frocks are . $17.50
The $75.00 Frocks are . $37.50
Other Gowns Priced from $85.00 to $175 now ½ Price
Coats Priced from $45.00 to $110 now ½ Price
The $6.75 Blouses are . $ 3.37
Other Blouses Priced from $8.75 to $22.50 now ½ Price
The $15.00 Skirts are : $ 7.50
and so on with the many lovely things on Sale—

This Sale Does Not Include Our Entire Stock However

VOGUE COMPANY
The Store of Truth, Courtesy and Correct Style
MERRITT BUILDING — BROADWAY AT EIGHTH

THE NEW.

Latest View.

IN STORES AND HOMES.

NOVELTIES, IDEAS AND PRACTICAL SUGGESTIONS.

By Olive Gray.

Up-to-date!

Frills, narrow and very full upon every possible article of feminine attire.

Heavy cording—or as it was at one time called "piping"—as sole adornment of the summer frock of organdy or voile.

Quilting, for use upon hats, to trim the gown and for embellishment of hand-bags. Fancy designs are often employed, in this quaint work, diamonds, scrolls and even intricate patterns being popular.

To tip the parasol with tassels either in a similar or contrasting shade to the body of the 'sol.

The all enveloping coat of white pique for summer wear, which should be strictly tailored and plain in cut.

Now is the time to buy:

Bread boards in new designs—notably those bearing the sign of Hooverization along the side in the trim of ears of corn.

The silk for that tailored summer suit of taffeta. A sale at that outfitter's high-class store insures quality at special prices.

Take-apart hats for kiddies to wear at the beach and in the country.

Everything for the out-of-doorsing of the coming season. Stocks for motoring, camping and motor camping are complete and unusually inviting. Many a vacation will be taken afield this Hooverizing season and the appliances for comfort are a necessity.

Those odd motifs for decoration of all sorts of things. Fascinating as they in color and in design.

* * *

Window Gaieties.

"Aren't they just adorable!" exclaimed Agatha as we passed before a window of that big furniture store on lower Broadway, where were displayed a whirlwind of those delicious colored motifs. "I always stop and dote on those imaginative things. I fancy just how I would apply them. Now, that delightful waddling goose—wouldn't she be fun on a big, downy porch pillow! And those kiddies, wild-waving, with their expressful backs toward us—I'd put them on a beach parasol," we, and I'd carry out an entire floral scheme for the porch with those queer blossoms and would perch some of those colorful birds against the panels, below odd hanging vases!"

Thus we amused ourselves for several minutes applying those fascinating motifs which never fail of setting the imagining of three applicants of the so-different.

* * *

An Ice Preventive.

"Out shopping?" I asked, upon meeting a friend recently—this being my term for touring downtown to prove to yourself how many things you can go without. "Shopping! I should say not!" she replied, recognizing my term of contempt. "I'm BUYING. Look here" —pulling me into her car and opening her capacious bag. "This is not a knitting bag, as it looks, but a 'fitting bag,'" and she disclosed a riot of pink crepe de chine camisoles, envelopes, negligees and all sorts of feminine frills. "Bridory?" I asked. "Not exactly," she replied. "Haven't you heard? I'm a step-great-grandmother!" "And so?" I asked, not exactly seeing the connection. "And so it, of course, behooves me to deck myself in all the latest and most fetching attire, to prove that I'm younger than ever—isn't you see?" And a saucy twinkle played in her merry eyes, while a group of laughs gathered at the corners of her mouth. "Oh, I see, in place of the chimney-corner of," Sure, oh, boy!"—she replied. A very flowery kimono, a new tulle evening frock and a picture hat will look some before I do, and I intend ordering colors in place of the tailored suits, as has been my custom. I am about decided, too, to have a new runabout and run-it-down myself." "Heavens!" I commented, "what would you have done if you had been a REAL great-grandmother instead of a step one?"

* * *

Multiplied by Four.

Multiplied by at least four, I find the grocery department in that big store on lower Broadway. Not only multiplied in size, but in fact in capacity for business and in the range of goods that it carries. "There must be a reason for such growth." I thought, and set to examine. I found there the best of whatever exists. In other words, quality was the bulwark dined at, and the lowest of cost considered, without discounting quality. I remembered orders given there and how well they had been filled, and recounted to myself the fact that it had always been the practice of the place, evidently, to do it right. "And that's what I find every time," was my mental comment. Then the man began showing me the newly added features. Everything in the way of fine foods in every white. The very best of meats and poultry, and a section devoted to imported luxuries, the best the world affords. Even pate de foie gras, fat Italian olives stuffed with anchovies what not almonds! And, oh, dear, so many things fine-eatable, that I found myself deciding to partake of my meals per day, henceforth, instead of two or three; but compromised by buying a new brand of French dressing for night suppers and buying a stock of that so-fine marmalade jelly, which is soon to be off the market, because gelatine must be used for explosives.

* * *

Trigonometry for Baby.

Sounds terrifying, doesn't it? Another of those new-fangled aids to ruler for bringing up children, I suppose—I hear you sigh. "Dear me, mustn't miss 'em; shan't hug 'em, nor rock 'em, nor walk the floor with 'em, nor feed 'em when they're hungry, nor let 'em sleep when it's to early, and you sigh sympathetically for the modern scientific wee one.

No. This is only foot marking and finger marking for baby's record. You smear those tiny members

BERTHA KRUPP'S

Where Munition Workers are Executed for Treachery by the Mistress of Essen

The most secret and [illegible] in the world, perhaps, is at the Villa Hugel in Essen.

Here in an underground [illegible] of the mansion tenanted by Krupp, traitors employed [illegible] great Essen death factory are executed for the crime of treachery. Such is their inevitable portion.

The cannon queen herself [illegible] judge. Pitilessly, mercilessly [illegible] cut a vestige of emotion, on the dread sentence. Just [illegible] statuesque and unmoved [illegible] shrieks for mercy from the wretch who has sold the [illegible] guarded secrets of Essen [illegible] artificial atmosphere of the [illegible]

More than 160,000 persons [illegible] ployed at Krupp's. Hundreds [illegible] tionalities are represented, though it is the most [illegible] guarded arsenal in the [illegible] are occasions when even [illegible] money, workmen dashed [illegible] ished secret to the agent [illegible] eign power. Such a thing as [illegible] rule for bringing up children, I [illegible] hear you sigh. "Dear [illegible] Mustn't miss 'em; shan't hug [illegible] 'em, nor rock 'em, nor walk the floor [illegible] with 'em, nor feed 'em when they're [illegible] hungry, nor let 'em sleep when it's [illegible] to early, and you sigh sympathetically for the modern scientific wee [illegible]

No. This is only foot marking and finger marking for baby's record. You smear those tiny members

(Continued on Nineteenth Page.)



THE
OR JOHNNY

army, they serve brandy s

rdly and lastly, Gen. Cr
published the dictum of Jo
Every male must don
r uniform. If Johnny
eyond sight and scope of
e on the end, front row, if
him to receive a card, prop
ested, from Stage Engine
No. 67, and learn the
etween a flat and a prop.
the Johnny who once prow
alley doors at midnight
r chicken has disappeared
nearly forgotten archive
decadent, but new
age.

THA KRUPP'S COURT

Munition Workers on
for Treachery by the
Mistress of Essen.

most secret and amazing
world, perhaps, is to be
Villa Hugel in Essen,
e in an underground
mansion tenanted by
traitors employed at
Essen death factory are
e crime of treachery.
r inevitable portion.
cannon queen herself is
Pitilessly, mercilessly,
vestige of emotion, she
read sentence. And
que and unmoved
e for mercy from the
who has sold the
d secrets of Essen
al atmosphere of the
than 100,000 people
at Krupp's. Hundreds
ffies are represented.
it is the most
d arsenal in the world
casions when
workmen disclose
secret to the agent of
wer. Such a thing is
mized collection
n one to be found
s are hundreds of
to and fro unmolested
f traps are set. The
workers is subjected to
earching tests. Even
duced to test the
husbands. And when
vered, he or she is
this amazing court—

Weekly.

THE NEW.

Latest View.

STORES AND HOMES.

IDEAS AND PRACTICAL SUGGESTIONS.

By Olive Grey.

Up-to-dates!:

Frills, narrow and very full upon every possible article of feminine attire.

Many cording—or as it was at one time called "piping"—as sole adornment of the summer frock of organdy or voile.

Quilting, for use upon hats, about the gown and for embellishment of hand-bags. Floral designs are often embossed in this quaint work, though scrolls and even intricate patterns being popular.

To tilt the parasol with brim either in a similar or contrasting shade to the body of the hat.

The all enveloping coat of silk gloss for summer wear, which should be strictly tailored and plain in cut.

Now is the time to buy:

Bird boards in new designs—especially those bearing the sign of prohibition along the side in the form of ears of corn.

Silk for that tailored summer outfits. A sale at that outfitting high-class store insures savings at special prices.

Two-part hats for kiddies to wear at the beach and in the country.

Something for the out-of-doorsing of the coming season. Stocks for hiking, camping and motor campaigning are complete and unusually inviting. Many a vacation will be taken or added this Hooverizing season because of the appliances for comfort are so readily.

Some odd motifs for decoration in sets of things. Fascinating as they are in color and in design.

* * *

Color Catchers.

"Aren't they just adorable!" exclaimed Agatha as we paused before a window of that big furniture store on lower Broadway, where she declared a whirlwind of those many colored motifs. "I always get lots of dots on those imaginative days. I fancy just how I would look, now, that delightful evening gown—wouldn't she be fun for the big, downy porch pillow! And those kiddies, wild-waving, with their cute little backs toward us—I'd put them on a beach parasol." Yes, and I'd carry out an entire color scheme for the porch with those blossoms and would have cushions of those colortive birds and the peanuts below odd hangings.

* * *

Deceived Ourselves.

"Isn't mopping?" I asked, upon meeting a friend recently—this being our turn for touring downtown stores to yourself how many things you can go without. "Snoppers, I should say not!" she replied, mangling my term of contempt. "I'm BUYING. Look here" and she led me into her car and showed me her capacious bag. "This is not a knitting bag, as it looks, but a shopping bag," and she disclosed a mass of pink crepe de chine camisoles, nightgowns, negligees and all sorts of feminine frills. "Bridery?" she asked. "Not exactly," she replied. "Haven't you heard? I'm a step-grandmother!" "And so?" I said, not exactly seeing the connection. "And so it, of course, behooves me to deck myself in all the latest and most fetching attire, to show that I'm younger than ever—do you see?" And a saucy twinkle appeared in her merry eyes, while a peal of laughs gathered at the corners of her mouth. "Oh, I see. Some of the chimney-corner stuff, eh, boy!" she replied. Her flowery kimono, a new tulle veil fresh and a picture hat will be home before I do, and I intend coloring colors in place of the subdued suits, as has been my wont. I am about decided, too, to get a new runabout and run-it-myself." "Heavens!" I commented, "what would you have done if you had been a REAL great-grandmother instead of a step one?"

* * *

Provided by Four.

Provided by at least four, I find in the grocery department in the store on lower Broadway, lately multiplied in size, but in its capacity for business in the range of goods that it carries. "There must be a reason for such growth," I thought, and set out to examine. I found there is a list of whatever exists. In every case, quality was the bulletin issued, and the lowest of cost without discounting. I remembered orders given, and how well they had been executed, and recounted to myself that it had always been the custom of the place, evidently, to do it right. "And that's what every time," was my mental comment. Then the man began to call on the newly added features, everything in the way of food in ivory white. The best meats and poultry, and those devoted to imported luxuries, but the world affords. Pate de foie gras, fat Italian stuffed with—guess what it is—chestnuts! And, oh, dear, so many delectable-eatable, that I must needs decline to partake of them per day, henceforth, perhaps or not; but compromised on a new brand of French bread for night suppers and buying some of that so-fine make-up, which is soon to be off the list, because gelatine must be used for explosives.

* * *

Necessity for Baby.

How terrifying, doesn't it? All of those new-fangled sets for bringing up children. I hear you sigh. "Dear knows I'm 'em; shan't hug 'em, nor walk the floor with 'em, nor feed 'em when they're not hungry, nor let 'em sleep when it's time, and you sigh sympathetically for the modern scientific wee

In this is only foot marking for baby's record. You smear those tiny members

(Continued on Thirteenth Page.)

Gifts!

—"One can put a bit of one's heart into the June wedding gift so easily — and at very moderate expense

if one knows
"—as one can know
"—if one knows Bullock's
"—there are so many, many things—Among them

—"Those Long nap Plushes for Coats and Stoles and things—too perfectly rich and lovely—

—"Furs of the loom, indeed, they are, and at Bullock's in all their glory—
—"Why not a stole length of 17 inches by 72 inches—$6 to $12.00.
—"By the yard, in taupe, beaver, and black, $9 to $18.
—"Replacing furs of the sea and land, most wonderfully.
—"See them, Monday, at Bullock's—
2nd floor

—"A unique gift is an embossing monogram of two or three letters

—"A monogram that one can use to make one's stationery one's very own. The Personality of Correspondence—that's the thing—
—"Give an Embossing Monogram—from Bullock's."
Engraving Section—1st floor

—"The Silverware that is practical and so necessary in the new home to be equipped—

—"There are Creamers and Sugars; Sandwich Trays; Marmalade Jars; Candlesticks; Vases; Salts and Peppers; Tea Balls; Tea Strainers; Castor Sets—
—"And, oh! so many important little table things of silver—in addition to the bigger ones, such as sets—
—"More and more I feel as though everyone should know Bullock's for Silver—
First Floor.

—"Then the Cut Glass. It is in the Hill Street Building — on the Balconies. Flashing lights of love—darting, twinkling myriads of them—

—"Hawkes' New Cut Glass—standard of Hawkes—measuring as it does up to the standard of Bullock's)—
—"The new Stars and Stripes cutting; the Louis Philippe (why should not even Cut Glass be patriotic?) — the Chippendale and Corinthian designs in a wonderful range.
—"Also—some very striking features—such as a Cut Glass Water Pitcher with 6 Glasses at $5.50; a Celery Tray, $3.75; a Sugar and Creamer at $3.75 pr.; a French Dressing Bottle at $1.75.
—"But this is truly and almost perfectly a gift store in its entirety—this Balconied Store in Bullock's Hill St. Bldg.

—"Electricity is always fascinating, particularly so in the home where it does one's work so well and with such little effort—

—"There are Electric Toasters at $5.50; and Electric Grills (that will broil, fry or toast) at $7.50; and Electric Percolators at $9.50 to $27.50; Electric Irons at $5.00.
—"Any one of which will certainly be welcomed by the Bride of this June time—
—"Any one of which, with other electric appliances, will be found on the Balconies at Bullock's—Hill St. Building.

—"A 'Billet doux' purse, if you please, not merely an envelope—there is too much of poetry in these new confections to admit of prose—

—"of Patent, Morocco and Seal leathers—
—"as tiny as you would please for serviceability, to the large sizes that might be used for business letters—
—"with different pockets and compartments and motre or fancy linings—
—"Many with overlapping safety metal frames—
—"$1.25 to $22.50, at Bullock's, in the Leather Goods Store, 1st floor.

—"The new Vogue patterns for June suggest that one could well give a dress length of Organdy or gingham—and a Vogue pattern for the design—

—"You know gingham and Organdy are sweeping from Victory to Victory — and Vogue patterns are creators of style—
—"Vogue Patterns to be found only at Bullock's in Southern California—
—"and, of course, your order by mail will be welcomed and cared for promptly—
Second Floor.

Bullock's
Los Angeles



Bullock's
Los Angeles

MILANS
$6.75

—THE STORY OF THESE HATS IN A NUTSHELL, BUT—
—A HAT IS ONLY A HAT UNTIL THE WOMAN PUTS IT ON—
—AND THEN IT MAY BECOME A DREAM—
—AS THE POSSIBILITIES ARE WITHIN THESE MILANS—
—WHICH ILLUSTRATE THE EFFECTIVENESS OF SIMPLICITY—
—AND HOW MUCH ART MAY ACCOMPLISH WITH LITTLE
—EVEN A LINE—
—MONDAY AT BULLOCK'S.
—THIRD FLOOR.

Extravagant in their witchery, eighty lovely frocks have come, all wrapped 'round with beauty and surprise—for, unexpected as it well could be, is the pronouncement which they bring and which is that

Every One Will Sell

—without consideration of superior quality or workmanship or style—without reflection upon a single detail that might well give pause—without a suggestion of reservation. Everyone will sell

At One Price---$15.00

—Which means that this is the most important gathering of its kind that Bullock's has been able to announce this year—a gathering that should win the favor of many women in shorter time than it will take them to read of the opportunity—

Call it a sale, if you will—you can hardly exaggerate its importance—

—for such Dresses as these are not to be even whispered about on the present market—their materials are as delightfully good as their workmanship is of high standard and their patterns and colors bewitchingly pretty.

—Fairylike summer frocks of **printed Chiffon Cloth,** with graceful overskirts, rich satin ribbon girdles, lace collars and vests and drop skirts of Japanese silk; dresses of cotton voile, of dotted Swiss, and even dresses of organdy—

—You must imagine the summer styles and tones and combinations that will be the favorites of this very summer itself—(Color the picture above with soft blues and pinks and lilac)—

—The extraordinary part is the price, and it is extraordinary because of these particular dresses which it concerns— —**It does not need to be so low**— —The dresses were not made to sell for so little—not nearly so little—the reason is just merely the transfer of an opportunity that came to Bullock's, **to you as it came to Bullock's**—and it is a pleasure to tell of them today; as much a pleasure as it should be for you to share them, Monday—$15.00—

—At Bullock's, 3rd floor

"Shop in the Morning!

---"*Why, the very idea!*

—"It wasn't a year ago that I felt that way about it—It seemed so absurd to even think of such a thing—You know, we used to have our luncheon parties and always shop in the afternoon—It seemed that everyone did—

—"*And then the war broke in, interrupted and Red Cross just simply demanded my afternoons.*

—"So I had to shop mornings—and now I am glad—it is so entirely and all together different and more resultful in every way—

—"Hours cooler and brighter—Salesfolk refreshed and eager—Merchandise wideawake and in more complete assortments—Cars less crowded—Every reason for and none against— —Why don't you try morning shopping?

—"At Bullock's—Monday!"



—The superlative comfort of *The Ivy Corset* is one reason why so many women enjoy *Ivy Corsets* so much.

—but another good reason lies in the number of different models of **Ivy Corsets** that there are for different figures **—and for different purposes—**

—There are the boneless, and semi-boned **Ivy Corsets** (for example) those splendid individual Ivy features—

—There is the fine maternity **Ivy Corset—**

—There are *Ivy Corsets* for stout figures and *Ivy Corsets* for slender figures and girls.

—And *Ivy Corsets* are designed and supervised by a very knowing and careful woman —for *women*—

—The *Ivy Models* pictured come in white coutil or white or pink brocade—well boned with narrow whalon.

—*Ivy Corsets* at Bullock's exclusively in Los Angeles—where women may learn to know them easily and well—Visit the Corset Section—Monday *4th floor*

Bullock's Bureau Information Regarding War Activities

—is for the purpose of centering information—

—It is conducted for your convenience and in the interest of the important activities of the war—

"*If you do not know Come to Bullock's*"

—Is it not an advantage to be able to secure data relative to some detail of Red Cross work which may be obscure in your mind, together with information concerning the Belgian Relief, French Orphans, British Ambulance, Italian Relief — and other war activities all at one point with a minimum of effort and delay?

—It is the hope of this Bullock Bureau of Information Regarding War Activities that it may be of service— —Call upon it freely for any help it can give—Invest it with the war knowledge you may have—

—Location—near Red Cross Room—3rd floor via Bridgeway.

Velvets

—"There are some 42 inch Chiffon Velvets in many colorings, at $6.50 yard now—

—"that may not be at all at any price whatever later.
—"and this is not pessimism —it is fact that suggests action."
Second Floor.

Buy!

—*The Great June Event in Muslin Underwear* which has been revealing iself as so signally different and worthwhile at Bullock's this week — —tomorrow steps into its second period of Opportunity—*and invites your participation.*

—That the Garments are so good and so low priced (*there are still many Combinations, Chemise and Petticoats at as little as $1*) is the more remarkable to those who know the condition of the present market and its possibilities—

— —That the Garments are in such numbers and variety, and that the values are as they are is due to the foresight and foreknowledge of Bullock's—and the keenness of this business upon its responsibilities in June—

— —Which responsibilities are those of leadership and heavy concerning Muslin Underwear—and Silk—

— —For while the range of *Muslin Garments* is large and complete — *Silk Garments* are, as well, concerned—

— —And then there is the *Pink Batiste Underwear*—

— —And the Oversizes—

— —Camisoles, Corset Covers, Combinations— —but it seems superfluous to enumerate—or to go into many details as to the whys and wherefores—it is so *obviously impossible that a like event can be reproduced while present conditions endure*—

—Remember, it is the June event in muslin underwear at Bullock's—

Continuing, Monday, 4th flr.

Silk Prices at Bullock's

Are particularly inviting in many other instances than those that follow—

—The character of Bullock Silks always supplements and lends value to their marking. In addition, at the present time, there is "the trend" which has been, and is upward—and which in many cases indicates that scarcity may become a positive lack.

Everything unites to emphasize the importance of buying essential silks now—of buying silks of quality now.

—When they may be had—of this Bullock standard and at these Bullock prices—that may be said in most instances to positively ignore the present market.

—This *New Pebble Back Charmeuse* is a silk of quality that is full of suggestions and of possibilities. 15 pieces in New Fall Colorings —40 in., at $4.50 yard.

—250 different shades in Heavy *Georgette Crepe* lend themselves to the satisfaction of every desire—40 inches wide—Hardly need to emphasize its great desirability *at $2.25 yard.*

—*Fan-Ta-Si*, the new crepe that has been winning hearts wherever hearts have been to win—in changeable colors for inimitable skirts and suits. A great silk—notable at *$6.50.*

—*Printed Pussy Willow* greets you as the queen of Fancy Taffetas—in black, in white, in colors. A perfectly wonderful silk for separate skirts and dresses for summer —at *$3.50 yard.*

—*54-in. Silk Jersey* needs few words to voice the applause of women. The Silk pre-eminent for summer and outing wear in good weight and wanted colors. 54 inches wide—at *$4.50 yard.*

—300 pieces Imported *Pongee* assembled for the joy of women who always look to Pongee in summer. The 33 inch width—in natural tone—at 75c —85c and $1.00 yards.

40-in. Crepe de Chine at $1.45 Yard

—A notification of value!—Women who are anticipating the making of waists or underwear would do well to look into the eyes of this crepe de chine—and see how true it is. White, flesh and light blue—**at $1.45 yard—at Bullock's, 2nd floor.**

The Time of White Woolens

Summertime—and such white woolens as are ready to welcome you at Bullock's now!

—54 inch Ivory White Broadcloth at $6.50.
—54 inch Oyster White Broadcloth at $7.00.
—54 inch Ivory White Serge, priced $4.00.
—44 inch Cream White Serge, priced $3.50.
—42 inch Cream White Serge, priced $2.25.
—54 inch Storm Serge, cream white, at $3.50.
—42 inch Cream White Poplin, priced $3.50.
—54 inch Cream White Poplin, priced $4.50.
—54 inch Ivory White Thibet priced $5.50.
—*At Bullock's—2nd Floor.*

W. S. S.

—the Wise System of Saving—these War Saving Stamps—Indeed, yes —And our governments gets the money it needs at the same time.

—If 100,000,000 people put by one penny a day for thrift stamps, in 300 days there would be 30,000,000,000 pennies or **300 million dollars**—

—Wonderful how it counts up!

—10c per day, per capita would mean 3 billion dollars in 300 days!

—W.S.S. at Bullock's—1st floor—

THOUSANDS OF LADIES' GARMENTS SACRIFICED IN ONE WEEK

Last Week — **Bon Ton's New Manager's Sale** — **Final Week**

SUITS



Begins Monday, 9 A. M.

COATS



DRESSES



HISTORY OF THIS GREAT SALE

In taking over the management of the Bon Ton, I found a very large stock of ladies' apparel. It was my understanding with the proprietor that I should sell out the entire stock and begin with merchandise bought under my supervision. I was of the opinion that it would take six weeks to close out such a mammoth stock. But this sale was so successful, the response so large and the buyers in New York bought new merchandise so much quicker than anticipated that I have decided to make the final week disregarding profit, or rather losses.

ALL GARMENTS

Are of this season's first styles and materials. It is unquestionably the best saving opportunity, especially when one can have the choice of style, material, color and size.

FOR ONE HOUR

MONDAY, from 9 to 10 A. M.

We will offer 25 styles in white voile wash

WAISTS

about 500 in the lot—sizes 34 to 46 inclusive.

Values Up to $2.00, at **50c**

Petticoats

Heatherbloom—plain colors with taffeta flounces and all heatherbloom of plain and flowered design, wide ruffled flounces.

$2.50 Values **$1.69**

Sweaters

Angora made of brushed wool in silvertone effects—wide collars, detachable belts. Splendid beach garment.

$10.00 Values **$6.50**

Trimmed Hats

Values to $7.50 **$2.95**

Bon Ton

347 South Broadway



FASHION SAYS OXFORDS

For early summer wear the discriminating woman selects oxfords. No detail of excellence is found wanting in the comprehensive gathering of models now on display.

¶ We are showing a most complete assortment of Oxford styles, ranging from the walking types, with military heels and straight or wing tips, to the light dressy styles with high arches and Louis XV heels in different shades of greys and browns as well as black and white leathers—

Moderately Priced
$6.50
to
$10.00



INNES SHOE CO.
642 SO. BROADWAY



TWENTY of the women members of the Happy Thought Club have donned khaki blouses and knickerbockers and volunteered their services in the orchard battalion in picking the Valencia orange crop.

The camera man at the studio made a beautiful picture when they were all lined up in their new togs. It looked like the beauty chorus at the flower show. It was a full score anyhow. The party is under the command of Gladys Canby, who was brought up on a ranch and can prune alfalfa with her manicure scissors without opening her eyes. They called Gladys a captain, but she thought she ought to be a general, because it was a general ranch on which she first saw the light of day. Esmeralda Hooligan declared she couldn't be a general because her army wasn't large enough. It was ridiculous to waste a general on twenty souls, even if they were eager and active ones. She may be a colonel by the time the army gets around to handling the corn crop, but that is about as high as she can expect to go.

The Amazonian Harvesters all wanted to begin their service in the Whittier district. They had heard of a beloved poet by that name, and Maude Lynn thought the oranges would bring a fancy price if they were individually wrapped in sheets of tissue paper bearing fragments of original verses.

Prof. Watts Eaton Hughes, who is a cold-blooded statistician, declared that if it were proposed to treat the entire Valencia crop in this way it would require the auxiliary services of a flock of 920 poets for four months to do justice to the subject. So the bulk of the orange crop will go forth without any literary trimming.

This special service of the Amazons will not interfere with the activities in the Happy Thought war garden. Each of the volunteers has a substitute willing to work in the club patch and the garden is not difficult to care for at this time. With the aid of a bath sponge and towel, Ima Gonne Kuhn, who is very sentimental, harvested the bulk of her onion crop last Friday. Of other early vegetation there is no lack.

Although not yet fully uniformed, the Happy Thought Band turned out to welcome the artillery boys from the big camp. The Old Resident in his massive hardware suit, after the the manner of Sir Launcelot, was the specific subject of much interest. To accommodate the visitors he permitted one of the batteries to shell him for half an hour just to prove that his outfit was both fire and burglar proof. A six-inch shell rebounded from his bean with such force as to kill one of the mules belonging to the attacking party. The pioneer figures that when he is thoroughly accustomed to his armor he will be able to walk right through the German army and take the Kaiser alive with his bare hands. A meeting between the Old Resident and one of the German tanks would be as the grappling of lions. Arthur Moore Cumming said he would wish to commemorate it with a deathless epic. Wade A. Cross, who is an eminent artist, remarked that it would be a fit subject for a great historical painting, the Battle of the Tanks.

"Ay tank so," exclaimed Ole Olson, the Norwegian nightingale.

"Tanks, awfully," murmured the Old Resident, with a blush of modesty.

Prof. Asa Hartz, the leader of the Happy Thought Band, appeared in the armor of Charlemagne and was also quite an imposing figure. The Quaker Iron Works reported that the armored uniforms of Bayard Sir Gawein, Roland Orlando and Tancred would be ready for delivery before the next symposium, and could be assigned to the members to represent these eminent scrappers. There was also a chain mail bathing suit for Queen Guinevere, which is understood to be designed for Lady Lou Mont Royal, the Verdugo Valley vestal.

When the Happy Thought Band is all accoutered it will look like a scene at the armory, all right.

The addition of the love letters of Adam and Eve to the Happy Thought museum continues to be the one great sensation in literary and scientific circles. Marjorie Evelyn Heartsease, the sunny secretary, reported that she had been advised that both the British museum and Oxford University had deputized delegations of several professors to visit the studio and inspect the treasures—also to secure photographs of the same if possible. The fact that Eve seems to have used a typewriter in making an insert to one of her notes is very baffling to the professor, and he is still trying to figure it out.

Speaking of Adam, there was a report from Sunburst Sophronia, the soft-spoken ballad monger of the Peruna colony, who put it up in this careless manner:

Roast Spare Rib.

Old Adam had a rib to spare,
He looked about most everywhere,
And spied a "peach" beneath a tree,
He made that rib pretext, you see,
To make himself be known to Eve.
Thenceforth (the tale our heart doth grieve,
The burden of the family cares
Fell on the women unawares,
For—
No matter what a mere man boasts,
'Tis woman who excels in roasts.

It was in the garden of Eden, Where Adam was always a weedin', That Eve by mistake met up with a snake,
That on ripe pippins was feedin'.
Then a longing seemed to possess her
For raiment sufficient to dress her,
And ever since then it's been up to the men
To buy clothes for the woman—
God bless her!

After the Old Resident had been separated from his baseburner suit, the club symposium yesterday took up some of the matters before the organization. Among other matters was a bunch of entries in the contest for limericks of persons and places.

Bonnie Brierly, the soulful soloist of Summerland, came up with this fragment which she had garnered while sojourning by the seas:

"A woman whose name was Louise
Was terribly troubled with fleas;
She found the right caper
Was sticky fly paper,
And now she can catch them with ease."

Evangeline Spritz, the young Sapho of Santa Ana, drifted in with a message which she had found traced on a slab with a cheese knife, and which, when put through a clothes wringer, wheezed something like this:

"A scintillant star-ling called Mary
Found the garden of love quite contrary;
In just a short time
She picked up a lime
By the fair banks and braes of Glengary."

Just to show that she was still in her old form—a perfect 37—the sunny secretary chortled this brief refrain:

"There once was a fellow named Louie,
Who dined with his girl on chop suey
Made of gnats' eyes and snails,
And little toads' tails,
Which made his tummy go floosey.

Gladys Vinaigrette Slosson, the mystic maid of Moneta, came blithely up to the rack with a mess of chopped feed, which came from the grinder somethine like this:

"There was an old spinster named Lil,
Who had taken a very bad spill,
She would often complain
Of a very bad sprain,
Till the doctor one day sent his bill."

Verbena Baker, the cute chuckle-head of the old South, was numbered among those present, and she came not empty handed. She brought with her a three-sheet circus poster on the back of which she had penned these delicious lines with trembling hands:

A patriarch whose name was Noah
Got caught in an awful down-po'ah;
But he built him an ark
Before it got dark,
And never got wet any mo'ah.

Carew Doyle, the oleaginous singer of the petroleum belt, was able to stand up on his pins long enough to be relieved of this morsel:

"There was a fair maiden of Perth
Who was much given over to mirth;
When asked what she'd have,
She exclaimed with a laugh,
'I am only wanting the earth.'"

Sum Noyes, who goes out in his shed and writes poetry every time his wife beats him up with a hoe handle, bashfully announced that he had just prepared a little thing which glided after this manner:

"There was a smart aleck named Peter,
Who at cards was a terrible cheater;
When he brings up in hades
He won't find where the shade is—
They'll stake him out next to the heater."

Etta Lott, the guardian angel of Balboa, sent word that she was busy training for a nurse and that part of her work was to write verses like this for the benefit of stricken soldiers:

"We once knew a fairy named Pearl
Who was known as the girl with a curl.
She's one of the fixtures
In these moving pictures,
And sets the boys' head in a whirl."

Ida Noe Howe, the little teaser of Tulsa, likewise asked for a hearing, and when it was accorded her it took this flippant form:

"A breezy old party named Paul
Would talk about nothing at all;
He wasted hot air
Till his friends, in despair,
Suggested he hire a hall."

Wanda Seymour, the skittish siren of Montecito, also had a mysterious message which she had found contained in a loaf of nut bread. When disclosed to the light it was about like this:

"A plump little fairy named Rose
Went swimming without many clothes;
A shark—pesky varmint!—
Tore off her one garment,
So she had to stay in till she froze."

Hattie Harrison Shiner, the brilliant performer on the snickerphone, sat in the anteroom absently rolling her fine while she softly crooned this double-barreled entry:

"There was an explorer named Pike,
Who was fond of taking a hike;
He climbed very high—
'Most up to the sky—
A name's all that's left of poor Pike.

"There was a young man called John Quincy,
Whose steps were not small or mincy;
He President became,
There's no greater fame,
For the Adams that followed John Quincy."

Red Raven, the rollicking roisterer of Riverside, picks up his new style Enfield and also fires a double charge, which caroms off the target in this manner:

"I'd like to play Shakespeare's Othello,
Or to play on the drums or the 'cello,
Or curbt, can't you see,
To draw attention to me,
And make me a noticeable fellow.

"Do you know the famous Old Resident?
He aspires I think to be President;
But I'll put for a joke
In his wheel quite a spoke,
For, you know, in his head there's a dent.

"That isn't a dent, it's a gash," remarked the Cheerful Idiot.

Col. Benoni Toot, compiler of the familiar "Solemn Thought" anthology, was furnished a couple of additional fragments for his collection. Bonnie Briefly carelessly sprinkled this gem:

"One sweetly solemn thought
Comes to me o'er and o'er,
That while my purse looks pretty fat,
Down in my sock there's more."

Zeb Terrier, the rough diamond of the packing-house belt, put it in this way:

"One sweetly solemn thought
Comes to me o'er and o'er.
Nine innings have been fought
Without a measly score."

Gen. Goliath Gander, compiler of the Gander jingles, has offered a special premium for the best parody on "There Was a Man in Our Town." The Gander Jingle Book is going strong, but the general wishes to feature this especial selection. When the announcement was made the Cheerful Idiot went through his usual stunt of ambling to the club blackboard and recording his impressions with a bit of chalk. In this case he perpetrated the following:

"There was a man in our town
Who thought him wondrous wise;
He grew his whiskers upside down
To screen his beady eyes.

"But when the sums shut off his lamps,
How did this guy behave?
He went him to a barber shop
And bellow for a shave."

Gen. Gander said that anyone could tell that that was the work of the Idiot. He said he didn't think it would do. Anyhow he wanted to wait for Kipling and the rest.

Sunshine Sallie of the Soothsayers' Sisterhood had also been teasing her typewriter, and the proceeds were some random remarks on the war and conservation, which jingled in this careless way:

Who's Who?

Who took us from a sumptuous fare
And made men hungry everywhere?
Who made this world a waste of care?

The Kaiser.

Who keeps his own mean self so fat?
Who used to get what he aimed at
What makes our "tummies" all so flat?

The Kaiser.

Who is our conservation boss?
Who keeps strict tab on gain or loss?
Who makes the profiteers so cross?

Herb Hoover.

We'll stick by you through thick and thin,
Each little Thrift Stamp saving in,
Thus in the end we'll save our skin.

Herb Hoover.

Apparently the mystery concerning the disappearance of Aggie Fish has been solved—at least, partially so. It will be remembered that Joe Woof, the amorous blacksmith of Anaheim, made such a lamentable fuss over the loss of his flame that the club offered a reward of fifty bones for her discovery, dead or alive.

The odd thing is that this reward is now claimed by this vampire mermaid person herself. It also appears that the feverish blacksmith is with her, and it looks as if they had worked up the reward business between them in order to get enough money for their honeymoon.

Aggie speaks of it in the most matter-of-fact way—as if it were cute, in fact. In the course of her statement she writes from her retreat at Aska Hall:

"Dear Everybody: To a lady humorist fifty bones looks like a pile. I have my own future to look after and vamping isn't going so well since my State went dry and every day is ogleless day, and so I am taken to the merry-merry. I expect to take the fifty I get for discovering myself and buy the paper I'm the funny editor of and make the rest of it clever, or probably I might buy a ticket and go as understudy for the Old Resident. I am well qualified for the position since I can sing, dance, smoke, recite, cook, swear, play pinochle and the trombone, and drive a hearse. The old man would never have a dull moment except when Hoosie was around.

"Or maybe I'd take the fifty and so generously offer and spend it all on pretty things for my trousseau. Jot says, he likes 'em all plain. By the way, what happened to Joe Woof—she of the wart on her nose? As a sister-in-law she is going to be lovely to murder slowly, as then she'll suffer more. It's nice to know that I've been missed so from the club. I remember once getting out a sentimental letter from the Old Resident. It seems that he came up behind an attractive dame thinking it was me and crept caressed her Psyche knot, and when he found it was only Bonnie Brierly burst into tears. It must be hateful to be so old that one's optic is impaired to that extent—but a good old guy at that. Yet how can I forgive him for mistaking a plump partridge like Bonnie Brier for my own svelte, tiscuous self?

"I am glad you got Jehosaphat back safely in spite of the increase in the family. Wasn't it funny that 'Hossie was a she'? I should like to have seen your face and found her with the six dears. Are they weaned yet? They were so cute before they had their eyes opened. I hardly think Pearlie Pinkie would still be one of the Bear tribe after her cubs once as an involuntary incident but she cried when we sent Hossie back and she asks if you will please name the brown one with a white spot on its tummy after her. Seeing as how she belongs to the brood she should be godmother to one. The one I name is to be he, of course. It is the one that bites every time I snappet my thumb. That makes the name appropriate for the Woof does too. I jest at that idea of baiting his trap to me with a curling iron. Mine is naturally curly curls and fat, with a smug fondness, claims he does not need any trap except his love from me. Many thanks for all the engagement presents wished on me by members of the club. The pair celluloid hair receiver was just what I wanted, and the picture of the departed fish that Mamie urged onto me is so lifelike that all the cats in the neighborhood hang around the woodshed, where it is so tastefully hung. Give my love to all whose dues are paid up and not chipped in on my remembrance and please send the fifty by mail, as Jot says we need the money.

"As ever, AGGIE."

Arthur Moore Cumming went to have a committee on reception in order to express the feeling of the club over the restoration of Aggie. The Old Resident offered no objections, but was sore over a hint of graft in connection with the reward. It was then recalled that the announcement called for a reward of fifty bones.

That made it easy.

The Old Resident sent the package at the picking-table, which contained forty-eight ears of corn, a wishbone and a funny bone, and this was ordered expressed to the amorous pair with the compliments of the club.

In the meantime all applications for membership, all literary contributions, all personal items and all places in the "F" and "G" classes; all parodies, humorous thoughts or other club correspondence, may be addressed to Harriet Brown, editorial rooms, The Times.

FATTY ARBUCKLE GETS ATMOSPHERE

Getting atmosphere for its latest comedy, "The Cook," which is now under production for Paramount release, Roscoe "Fatty" Arbuckle spent last Sunday with his pal Luke on the Pike at Long Beach. Here Fatty and his doughty friend between the Pike amusements and the surf.

Of course, beach pike should afford a wealth of comedy situations for the profound genius. Spectators who watched Fatty and his bull terrier companion at play probably little realized that their favorite comedian was busily gathering material for his next photomaker.

Fatty and Luke rode the rabbit racer and they tickled the ribs of the air in the Flying Circus, which is much the same as the loop in an airplane. They stumbled their way through the "House That Jack Built" and tumbled to and fro in the mirror maze. They gazed admiringly at the fat lady show wonders and they had a whirl on the bamboo slide. Even the merry-go-round lured them.

For a half-hour Fatty manned the hot dog man busily preparing sandwiches to hungry bathers. The half-hour means a few more laughs in "The Cook."

Last but not least came the lion in the circus. Luke evinced much interest in the feast that was to be, but with the result that Mr. Denny was hurled backward on a table and dislocated his shoulder.

TURKS CAUSE RECALL OF GEN. FALKENHAYN

[A. P. FOREIGN CORRESPONDENCE.]

AMSTERDAM, May 16.—According to the Munich News there has been the recall of Gen. Von Falkenhayn from Palestine. He has been succeeded as head of the German staff in charge of operations by Gen. Liman Von Sanders, former head of the German military mission at Constantinople.

Fat and Lean.

An Ohio farmer told his wife that he should have charge of the hens from that time forth, that he would feed them twice a day—morning and evening. A few weeks later the wife set up a terrible squealing that drove out the night. After the farmer had endured several nights and days of it, her's sleep was disturbed to the point where she questioned his son as to the cause of so much squealing under the coop. In mute finger language the boy explained that he had been specially trained from infancy for feeding the hens at night. Naturally, his mother was indignant on hearing that, and stamping his foot, demanded the cause of such willful neglect of her son, not in the least concerned over his father's anger, replied:

"Well, you gave the hens to me, and of the pigs over to me, and I'm going to get what I think is good out of the winter—a streak of lean."—Judge's Library.

"DOLL'S HOUSE" AND COMEDIES.

(Continued from First Page.)

How fast will be the stroke Blind Justice deals?

Garrick.

William S. Hart as a vampire! This will be the unusual treat given next to Garrick patrons during the coming week, for the famous western star opens a seven-day engagement today in "The Devil's Double," a stirring western melodrama in which he "vamps" the wife of a famous artist. Enid Markey is the feminine star of the production, and with such a talented actess as his co-star, Hart claims "The Devil's Double" as one of his very best western productions.

Palace.

Marguerite Clark, the demure little Paramount star, and Charlie Chaplin, the world's foremost comedian, will share headline honors on the coming week's bill at the Palace. The dramatic artist will be seen in her latest Paramount production entitled, "Rich Man, Poor Man," while the funmaker will be featured in "The Hula Hula Dance," a riot of fun dealing with Charlie's adventures with the Hawaiian maidens. A Christie comedy will be the added attraction.

De Luxe.

J. G. Hawks, who has furnished William S. Hart with as many vehicles as any author, is enthusiastic over his latest scenario, which is a story of the Canadian Northwest and is the fourth Hart photoplay produced by Thomas H. Ince for Artcraft. It is entitled "Blue Blazes" Rawden," and will be shown at the Theater De Luxe today and tomorrow. Billie Burke, in "The Land of Promise," will be shown at the De Luxe Tuesday and Wednesday. Henry B. Walthall returns to the De Luxe for two days, commencing Thursday, when he will be seen in his interpretation of Florence Kelly's romantic story of the cattle lands of Western Texas, "With Hoops of Steel." Bessie Love, the charming little girl first discovered by D. W. Griffith, will be shown Saturday only, in "How Could You Caroline."



Douglas Fairbanks in "Say! Young Fellow," Grauman's



William S. Hart in "The Devil's Double," Garrick

Norma Talmadge in "Within the Law," Away in Advance

AN INNOVATION IN THE STUDIO.

(Continued from First Page.)

shows as the ruler of a district which is the bidding place of political intriguers and crooks. In a scuffle with Darrell Foss, the latter, who is a huge husky boy himself, became a bit too enthusiastic in the cause of art, with the result that Mr. Desmond was hurled backward on a table and dislocated his shoulder.

Johnson Returns to Photoplay.

After a year spent in the production end of the film industry, Julian Johnson has harkened to the call of printer's ink and has severed his connection with the Triangle studios in order to return to his old desk as editor of Photoplay Magazine.

Mr. Johnson is well known throughout the literary world, having written a number of one-act plays and magazine stories. It was his genius both as organizer and writer which built up the Photoplay Magazine until it has become one of the most popular magazines devoted to films and film folks.

Greater Love Hath None—

Olive Thomas, Triangle beauty, is planning a warm welcome for her fellow husband, Jack Pickford, who is expected to arrive in Los Angeles from New York any day now, on furlough. Olive has ordered a new sixteen-valve Reutz and has it all waiting for Jack as a surprise.

Tennessee Zone Item.

Darrell Foss, Triangle leading man, is wailing and gnashing his teeth because of the tone of his latest recent mash notes. "Too fond and impersonal," says Foss, speaking it around that Tom is married, and has no immediate prospects of being led to the halter.

Comedy Love Stuff.

This thing about motion-picture actors always fighting one another except when they have a scenario to fight, isn't strictly true. Sometimes they are able to en-

replied, "that you're drawing Mr. Hart's salary, and he is to do, turning out their cigars at angle, and the eye.

"I've got Mr. Hart anarchists.

"Oh, well Mr. Warde.

"What I w erners!"

And the arm.

Now He Fl

When studios wer lemon grove room for th the essentia cryday life, over a once called Charl court was no other d left at the as we say play "solitai passed it up

When Che nis. The fir gather a nu from the A them off to Once there, said were dro lated to attra

But alas! a carefully-nicely-manic now naught asparagus an Charlie ha

Washburn W

Bryant Wa "Skidmore's raised him t popularity, h in Lasky fea in Cecil de

Society Item.

William Ha be host to In of the Mun

ave my own future to look after
vamping' isn't going so strong
my State went dry and Thurs-
is eggless day, and so I have
en to the merry-merrys myself.
spect to take the fifty I get for
overing myself and buy the pa-
I'm the funny editor of
e the rest of it clever; or per-
I might buy a ticket and join up
understudy for the Old Resident.
m well qualified for the position,
s I can sing, dance, smoke, re-
cook, swear, play pinochle and
trombone, and drive a hearse.
old man would never have a
moment except when Marjorie
around.
Or maybe I'd take the fifty you
generously offer and spend it all
pretty things for my trousseau.
saye, he likes 'em all pink. By
way, what happened to "Pinkie
d—she of the wart on her nose?
sister-in-law she is going to be
y to murder slowly, so that
ll suffer more. It's nice to know
I've been missed so from the
I remember once getting such
sentimental letter from the Old
dent. It seems that he slipped
behind an attractive female
ding it was me and crept up
d her Psyche knot, and when
found it was only Bonnie Brier.
e into tears. It must be frightful
to be so old that one's eyesight
mpaired in that extent—but he's
ood old guy at that. Tell her
I forgive him for mistaking a
p partridge like Bonnie Brier
my own svelte, lissome self?
am glad you got Jumping
aphat back safely in spite of
increase in the family. Wasn't
nny that 'Hoosie was a she? I
id like to have seen your face
found her with the six little
s. Are they weaned yet? They
so cute before they had their
opened. I hardly thought
ttle Pinkie would still be as fond
the Bear tribe after her experi-
as an involuntary incubator.
she cried when we sent Hoosie
and she asks if you won't
e name the brown one with the
spot on its tummy after her.
as how she belongs to the
she should be godmother to
The one I name is to be Jet,
urse. It is the one that jumped
time I snapped my fingers,
makes the same appropriate,
he Woof does, too. Jet laughed
at idea of baiting his trap for
with a curling iron. Mine are
ally curly curls and Jet, with
ug fondness, claims he didn't
any trap except to hide in
me. Many thanks for all the
esent presents wished on me
embers of the club. The pink
oid hair receiver was fine
I wanted, and the picture of
departed fish that Marjorie
onto me is so lifelike that all
ats in the neighborhood have
d the woodshed, where it is
efully hung. Give my love to
ose dues are paid up and who
ed in on my remembrance.
lease send the fifty by return
as Jet says we need the
ever. "AGGIE."

hur Moore Cumming wants
ve a committee on resolutions
der to express the feeling of
club over the restoration of
The Old Resident offers
sections, but was sore over the
graft in connection with the
d. It was then recalled that
nnouncement called for a re-
of fifty bones.
t made it easy.
Old Resident made up
ts at the packing-house.
ned forty-eight spare ribs,
one and a funny bone, and
was ordered expressed to the
ug pair with the compliments
club.
the meantime all applications
membership, all literature
s and, places in the "F" and
-classes; all parodies, happy
hts or other club correspon-
may be addressed to Eugene
, editorial rooms, The Times.

TY ARBUCKLE GETS ATMOSPHERE

ing atmosphere for his latest
y, "The Cook," which is now
production for Paramount re-
Roscoe "Fatty" Arbuckle
last Sunday with his dog pal
on the Pike at Long Beach
Fatty and his dogship frolicked
n the Pike amusements and
rt.
course, beach pike sidelights
a wealth of comedy sugges-
for the rotund comedian
tors who watched Fatty and
ll terrier companion at play
by little realized that the
e comedian was busily gath-
material for his next laugh-
y and Luke rode the Jet
racer and they circled through
in the Flying Dutchman
is much the same as being
oop in an airplane. They
ed their way through the
That Jack Duffy" and they
d to and fro in the scoop bowl
ened admiringly at the ele-
enders and they hurtled down
h-bow slide. Even the mem-
d lured them.
a half-hour Fatty waded
dog man busily passing out
ches to hungry bathers. The
ur means a few more
"The Cook."
but not least came the fa-
Lake evinced much zest
in the fleas than did
since he has been dining
with these intelligent insects
less threughout his career.
ays that Luke has not been
e since.

S CAUSE RECALL GEN. FALKENHAYN

TERDAM, May 14.—
he Munich Neuste Nachr
Turks are responsible
all of Gen. Von Falkenhayn
alestine. He has been sent
s head of the German mil-
re of operations in Meso-
man Von Sanders, the
ad of the German mission
at Constantinople.

Fat and Lean.

his farmer told his wife
id have charge of the
time forth, that he
m twice a day—morning
A few weeks later, the
terrible squealing that
night. After this had
several nights and the
s was disturbed thereby
ed his son as to the
ch squealing and the
ite finger he had purposely
d that he had purposely
from feeding the pigs
Naturally, his father
t on hearing this, and
r his foot, demanded
such willful neglect.
in the least affected by
anger, replied:
you gave the wash
ing over to me, didn't you?
going to see to the pigs
think is good side of
—a streak of fat and a
of lean." —[Boston

Some Stars of the Movies.





Elsie Ferguson, in "A Doll's House," Lyceum.



Douglas Fairbanks in "Mollycoddle Hallow'en" Celebration.





William S. Hart in "The Devil's Double," Cameraic.



Marguerite Clark in "Miss Hinks Goes to War," Criterion.



Leah Baird and Edward Hearn in "Life On Honor," Symphony.



Lenna Lethan in "Moral Spectacle," Miller's.



Constance Talmadge in "The Lesson," Valtz Broadway.



Dorothy Phillips in "A Soul Enslaved," Strand.



Mae Marsh, in "The Woman," Quinn's Rialto.



Marguerite Clark in "With Hearts Aflame."



Theodore Roberts and Jack Hultman in "Wild Goose Chase," Broadway.

Picture plays of the hour,

New thrillers for the fans, who will have opportunities to experience every emotion known to the human heart.

"DOLL'S HOUSE" AND COMEDIES.

(Continued from First Page.)

Hart will be the stroke Blind
ture deals?

Hart.

William S. Hart as a vampire!
ing will be the unusual treat given
ers of Garrick patrons during the
coming week, for the famous west-
star opens a seven-day engage-
ment today in "The Devil's Double,"
a stirring western melodrama in
which he "vamps" the wife of a
movie artist. Enid Markey is the
leading star of the production, and
with such a talented actress as his
leader, Hart claims "The Devil's
Double" as one of his very best
screen productions.

Marguerite Clark, the demure
little Paramount star, and Charlie
Chaplin, the world's foremost
comedian, will share headline hon-
ors on the coming week's bill at the
Criterion. The dramatic artist will
be seen in her latest Paramount
production entitled, "Rich Man,
Poor Man," while the funmaker will
be featured in "The Hula Hula
Girl," a riot of fun dealing with
Charlie's adventures with the
Brazilian maidens. A Christie

ly will be the added attrac-

J. S. Hawks, who has furnished
William S. Hart with as many
stories as any author, is enthusias-
tic over his latest scenario, which
is a story of the Canadian North-
west and is the fourth Hart photo-
play produced by Thomas H. Ince
for Artcraft. It is entitled "Blue
Blood Rawden," and will be
shown at the Theater De Luxe to-
day and tomorrow. Billie Burke,
in "The Land of Promise," will be
seen at the De Luxe Tuesday and
Wednesday. Henry B. Walthall re-
turns to the De Luxe for two days,
commencing Thursday, when he
will be seen in his interpretation of
Rupert Kelly's romantic story of
the cattle lands of Western Texas,
"The Hoops of Steel." Bessie Love,
the charming little girl first dis-
covered by D. W. Griffith, will be
seen Saturday only, in "How
Dear You Caroline."

AN INNOVATION IN THE STUDIO.

(Continued from First Page.)

ance as the ruler of a district
ed by the hiding place of political
ives and crooks. In a scuffle
with Powell Post, the latter, who is
known only by himself, became a
real fanatic in the cause of
peace as the result that Mr. Pea-
body was buried backward on a
rail and dislocated his shoulder.

Returns to Photoplay.

After a year spent in the produc-
tion of the film industry, Julian
Eltinge has hearkened to the call of
the public and has severed his
connection with the Triangle studios
in order to return to the old desk
as editor of Photoplay Magazine.
Julian Johnson is well known
in the literary world, hav-
written a number of one-act
and magazine stories. It was
Eltinge as organizer and
which built up the Photoplay
until it has become one of
most popular magazines devoted
the and film folks.

Love Hath None—

Thomas, Triangle beauty, is
a warm welcome for her
Jack Pickford, who
to arrive in Los Angeles
New York any day now, on
Olive has ordered a new
Buick and has it all
for Jack as a surprise.

Bone Item.

Fox, Triangle leading
is growling and gnashing his
because of the tone of his
t that he had purposely re-
from feeding the pigs
Naturally, his father
on hearing this, and
his foot, demanded
such willful neglect.
Fox declares that he
no immediate pros-
of being led to the halter.

Stuff.

thing about motion-picture
always fighting one anoth-
think is good side for a
—a streak of fat and a
of lean." —[Boston

I. G. Hawks, who has furnished
William S. Hart with as many
stories as any author, is enthusias-
tic over his latest scenario, which
is a story of the Canadian North-
west and is the fourth Hart photo-
play produced by Thomas H. Ince
for Artcraft. It is entitled "Blue
Blood Rawden," and will be
shown at the Theater De Luxe to-
day and tomorrow. Billie Burke,
in "The Land of Promise," will be
seen at the De Luxe Tuesday and
Wednesday. Henry B. Walthall re-
turns to the De Luxe for two days,
commencing Thursday, when he
will be seen in his interpretation of
Rupert Kelly's romantic story of
the cattle lands of Western Texas,
"The Hoops of Steel." Bessie Love,
the charming little girl first dis-
covered by D. W. Griffith, will be
seen Saturday only, in "How
Dear You Caroline."

replied, "the two of you that way—
you're draining the extra market!"
So Mr. Barker, who was directing
"The One Woman," and Mr. Warde,
who was telling Jack Kerrigan what
to do, turned to each other with
their cigars at the proper aggressive
angle, and looked one another in
the eye.

"I've got to have them!" growled
Mr. Barker, "over 300 raving
anarchists, Socialists and nihilists!"

"Oh, well, it's all right then," said
Mr. Warde with a sigh of relief,
"What I want is negroes and South-
erners!"

And the two walked out arm in
arm.

Now He Ping-Pongs.

When Charlie Chaplin's new
studios were built a portion of a
lemon grove was removed to make
room for the structures, and one of
the essential things in Charlie's ev-
eryday life, a tennis court, was made
over a once perfectly good vegetable
garden.

When the third Liberty Loan
called Charlie to the East, the tennis
court was neglected, as there were
no other devotees of the pastime
left at the studios except Syd, and
as no way has yet been devised to
play "solitaire" tennis, that worthy
passed it up.

When Charlie returned to Californ-
nia, the first thing he did was to
gather a number of tennis sharks
from the Athletic Club and carry
them off to the Hollywood studios.
Once there, handsome tennis flan-
nels were donned, and the group sal-
lied to attack the tennis courts.

But alas! What had once been
a carefully-groomed, well-kept and
nicely-manicured tennis court, was
now naught but a prolific bed of
asparagus and onions.

Charlie has taken up ping-pong.

Washburn With Lasky.

Bryant Washburn, whose picture,
"Skinner's Dress Suit," at once
raised him to the pinnacle of screen
popularity, has been engaged to star
in Lasky features. He will appear
in Cecil de Mille's next picture.

Society Item.

William Russell, Mutual star, will
be host to James Sheldon, president
of the Mutual Film Corporation,
who arrives from the East this week.
Mr. Russell expects to entertain the
Mutual high official at his new home
in Santa Barbara.

Now He's Domestic Cuss.

Norman Kerry has taken over
Matzene's big Hollywood residence
at the entrance to Laurel Canyon.
Mr. Kerry's domestic menage in-
cludes his mother and sister, and
a distinguished guest, Capt. Leslie
Stewart of the English army.

Francis Ford Busy.

The Francis Ford Producing Com-
pany, which has leased stage space
at the Christie film plant, is busy
producing a six-reel State Rights
feature and six one-reel pictures to
be released on the General pro-
gramme as "miniaturettes."

"The Isle of Intrigue," is the name
of the State Rights feature, in which
Mr. Ford is himself playing the
leading role. Edna Emerson, re-
cently of New York, plays opposite.

Sweet Memories Item.

Word comes from the Al Jennings
Production Company that Al Jen-
nings and his brother Frank are
staging in front of the camera the
hold-up scenes which they staged
in reality all of twenty years ago,
and both relate they are having a
great time re-living the roles of bold,
bad bandits.

Stone Leases Dodge Home.

Fred Stone has leased the beautiful Hollywood home of Frank Dodge, the architect, as a residence for himself and family during the ten weeks he will be making Paramount pictures in the West.

Come Sisters and Work.

Gladys Brockwell, Fox star, by way of doing her bit has opened rooms on Hollywood boulevard for the Stage Women's War Relief work. The rooms are completely equipped and will be ready for occupancy tomorrow. All actresses interested in war work are invited to come and help.

More Strenuous Than Ever.

Tom Mix, under the direction of Lynn Reynolds, has finished an other Western picture for Fox, entitled "Fame and Fortune." Though it is hard to believe, it is said that never before in his film career has Mr. Mix performed the stunts that he has in this virile drama of the West.

After finishing, and by way of "rest," Mix went out to his ranch to break in some new horses he has just bought, while director Reynolds, in company with Sol Wurtzel, manager of the Fox studios, and J. D. Jennings, the photographer, went to the Kern River country to catch trout.

In the cast of "Fame and Fortune," are Kathleen Connors, Annette De Foe, George Nichols, Robert Bolden, Charles McHugh, Val Paul, E. N. Wallack and Clarence Burton.

Planning New One.

Both William Farnum and his director Frank Lloyd are busily engaged in the preparation of "Rainbow Trail," which is to be the next Farnum release. This story is a sequel to "Riders of the Purple Sage," and was also written by Zane Grey. The scenes will necessitate the company traveling again to the wilds of Arizona.

She Raised the Temperature.

Theda Bara, Fox star, who receives many queer letters in her mail, announces that last week she received the quaintest of all from a sailor boy stationed at the Naval Training Station at Key West.

In his letter to Miss Bara he states that while on rifle practice he has done exceedingly well for various reasons. First he shot at the target and had his mother and dad in mind; the second shot he fired while having the Lord in mind; and then he continued that "it was getting hotter and hotter, and the fire of the sun burned and burned, and just as it got very hot he thought of Miss Bara and fired a shot for her and for the women of the United States."

Hits High Spot.

What is undoubtedly the highest price ever offered for state rights to any film production was paid this week by Sol. L. Lesser, president of the All Star Features Distributors, Inc., of San Francisco, when he advanced $200,000 for the rights to David Griffith's "Hearts of the World" for the Pacific Coast and mountain States, including California. This beyond question establishes the record price for any territory of the film business.

Little Ben is Scoring.

Ben Alexander, the precocious over night for his impersonation of the Little Brother in "Hearts of the World," has been engaged by Metro for a prominent part in the production of "Boston Blackie's Little Pal," starring Bert Lytell. Work on this picture, a screen adaptation by Albert Shelby Le Vino of Jack Boyle's "Boston Blackie" stories, has been commenced at Metro studios. E. Mason Hopper is directing.

Mail is Going up.

Sessue Hayakawa has made the first purchase of aerial postage in the West. As soon as the Japanese star learned of the inauguration of the airplane mail service between Washington and New York, he communicated with the postoffice authorities at Los Angeles and made known his desire to be the first person in the Southern California city to send a letter to New York by the new aerial route.

It will cost 24 cents to send a letter from this city to New York by the national capital aerial service, and Hayakawa is planning to forward a number of letters to friends in the metropolis. The letters have already been written and are only awaiting the arrival of the new postage from Washington.

Noteworthy Cast With Hayakawa.

Two young women well known in the film world, Jane Novak and Sylvia Bremer, are in the cast of the second picture in which Sessue Hayakawa is being starred with his own company.

The first of the scenes of this production, which is entitled "The Temple of Dusk," and which is from the pen of Frances Marion, were filmed early last week under the direction of James Young, who is to alternate with William Worthington in making the Hayakawa productions.

No Job for an Invalid.

Margarita Fisher, the American star, has returned to Santa Barbara after a three weeks' illness from pneumonia. Miss Fisher, accompanied by her mother, motored to Los Angeles to buy the thirty gowns for her new production, "Beauty to Let," and was taken ill the night of her arrival. While convalescing, Miss Fisher had a regular line of tradespeople waiting outside her door to show her the wonderful materials and frills that go to make up the exquisite creations that this talented little star designs herself.

"Never again will I shop in bed," says Margarita.

Near-to-Nature Note.

With the completion of his first epic of the western plains, Dustin Farnum has heard the clarion call of the sea, and, with his speedy cruiser, the Ding, has taken himself a-stream, far from the haunts of the clicking camera. All the swordfish in the vicinity of Catalina Island have given notice of their intention to seek comparative safety in voluntary internment for the next two weeks in the deepest caverns on the ocean bottom.

Miss Kingston Entertains.

Winifred Kingston, the well-liked leading lady of the Sherman Productions, Inc., has for the last week been entertaining Mrs. Beckworth Kibbey, the owner of the 100,000-acre ranch near Tucson, Ariz., upon which the scenes for "The Light of Western Stars," Dustin Farnum's first superpicture, were filmed.

He was Some Animal.

Baby Marie Osborne recently visited the navy boys in San Diego and met the admiral in charge of the United States fleet of the Pacific. He took her to a circus. To a crowd of young folks visiting her an evening since then she told of sitting on the admiral's knee while seeing the circus, and as a clincher finished with:

"My admiral owns the Pacific Ocean!"

Bebe's Fertile Fancy.

Bebe Daniels, Rolin star, is forever figuring out freak ideas for parties, especially since she has an opportunity to donate the proceeds of her affairs to the Red Cross. Last night she gave a kid dress-up party at the Chestmere apartments, where she had gathered about seventy-five couples, the girls bringing basket lunches, which were raffled off to the highest bidder among the men present.

She was assisted by Harold Lloyd and Harry Pollard, her coworkers in the Rolin-Pathe comedies.

NOVEL IDEAS IN THE STORES.

(Continued from Seventeenth Page.)

with water color paint and then set their imprint upon the page opposite those first facts as to weight, color of eyes and hair. These, baby's first footprints on the sands of time, are to form a part of his life story.

* * *

Low-cut Prices.

The windows of that high-class store out Seventh street are a study in low-cut and plainly-marked prices; and that these interest and invite is attested by those who stand before them, study and decide upon their purchases. "Only (so much) for those night gowns! And you know the quality is there, for this store has nothing but good quality. Come! Let's go in!" I heard this said more than once during a few minutes' scrutiny of the display. Quality is exacted nowadays, since Hooverization has set in.

* * *

Fashion's Victories.

Evening dresses are made of tulle in two entirely different tones.

Sport skirts of a quiet kind are very much liked by business women.

There is a good deal of flowered voile used for dainty underwear.

White jersey makes some of the most charming dresses of the year.

Wall-flower red is a new shade that vies with geranium for popularity.

White wash satins are a great success on account of their laundering qualities.

For semi-tailored street frocks choose linen, natural pongee or colored shantung.

Pretty blouses are made of white pongee, with plaid silk gingham collar and cuffs.

Close-fitting toques with crowns of burnt ostrich are favorites for every age.

Elbow sleeves with frills, kimono sleeves and long, close sleeves are all fashionable.

Dresses of jersey in silk, cotton and wool are fashionable and mostly embroidered.

High waist lines are as much liked as the dresses that hang straight from the shoulder.

The throat that is none too pretty can be swathed in tulle when evening dress is worn.

Sable and marten are favorite furs now and promise to be so still in the autumn.

The pile fabrics are so scarce and so high that very few coats can be made of them.

They are wearing velvet waistcoats of brilliant colors, with white or black skirts.

Tricotine is often used instead of a pile fabric, the latter having become appallingly expensive.

Blouses sometimes match the lining of the suit coat.

Glazed rough straws are combined with taffeta for hats.

Spiral cuffs of white handkerchief linen are being worn.

Long, straight stoles are great favorites among furs.

THE HELPING HAND.

"How far that little candle throws his beams!
So shines a good deed in a naughty world."

Men of the One Hundred and Fifty-first Field Artillery (First Minnesota Artillery) in France have adopted as their official mascot a little French girl and are supplying 500 francs a year for her support. The adoption was learned of from a letter written by Corp. P. E. Fader of Battery A to his father, E. A. Fader of St. Paul.

According to Mrs. Harriet Reid of the Home Folks Association of Battery A, the child was virtually a waif. She attached herself to the One Hundred and Fifty-first and vowed she never would leave them. When the regiment was ordered into the danger zone provision was made for her at a town well behind the lines, where the men see she has everything she wants. The child is 9 years old.

For years W. F. Hartley has been running a popcorn stand in front of the Novelty and Majestic theaters, Topeka, Kan.

Roy Crawford was passing his stand recently.

"Looks-here, Mr. Crawford," Hartley said. "Are you collecting money for the Red Cross?"

"I'm not an official collector, but I'll take anything and turn it over," Crawford replied.

Hartley opened the glass door of his machine. Taking out a package of sacks he counted them. All the time he was mumbling figures, costs, profits and receipts to himself.

Then, opening a little tin box, he extracted in nickels and dimes $2.

"This contribution is for my faithful old machine," he said, as he handed the money to Crawford. "It represents what the machine did for me yesterday."

Then he reached in his pocket and extracted a $2 coupon from a Liberty Loan Bond.

The services of a physician were required Thursday at the breakfast and reception for the Blue Devils of France, at the Hotel Severin. When the fighters arrived one of them was carrying a finger wrapped in a handkerchief, the result of an accident on the sleeper during the night.

The finger was badly mashed and the soldier was in great pain. Dr. F. E. Manker came in response to a call from the hotel. After the wound was dressed A. Jaunet Gates, president of the Severin, who speaks French with some difficulty, assured the soldier he would take care of the physician's bill. The young man smiled his thanks and sat down to his breakfast. The doctor was requested to step to the cashier's window and receive his fee.

"What's that—charge a French soldier!" he replied with warmth. "There is no charge. Say, I've got a nephew over there, and for all I know he's fighting today at the side of a Frenchman. No French soldier can pay me for anything."—[Indianapolis News.

Lepers of Kalaupapa, Molokai, are doing their bit for Uncle Sam. Though isolated from the rest of the world, they are fighting the Germans in the only way they can—by helping to fill the American war chest and promoting the great cause of the Red Cross. A recent entertainment and a sale on May 11 were great successes. A letter of the settlement writes in a letter to Honolulu: "The settlement is trying the best it can to help the Red Cross. Our hearts beat with pity for those at the front and those who are going to the front, and we try to give every cent we can spare, not only for the Red Cross, but for War Stamps."—[Maliuku (Maui) Times.

ROYAL Shoe Co.
551 S. BROADWAY
-the house of Short Vamps

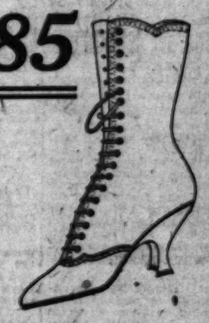
CLEARANCE SALE

Beginning Monday, June 10th, the opening of our Clearance Sale to the women of Los Angeles and vicinity. The most up-to-date styles in fashionable footwear. Every pair in the house reduced.

We Quote Just a Few Extra Specials We Are Offering in This Sale



Low and High Shoes
Values to $6.50, Clearance Price
$3.85



Low and High Shoes
Values up to $8.50. Clearance Price....
$4.85



Low and High Shoes
Values to $11.50. Clearance Price.
$6.85

SEE OUR WINDOW DISPLAY

S. & H. Trading Stamps Given During This Sale

Royal Shoe Co.
551 S. Broadway

GERMAN KAISERIN LEADS ONE OF MOST UNHAPPY LIVES IN WORLD.

Emperor's Brutality and "Affairs" with Other Woman Cause Her Many Heartburnings—Escapade of Dissolute Son Brings Grief in Its Train—Kaiser Paid Undue Attention to Sweetheart of Young Officer.

BY COUNTESS EMILIE ALSENBORG.
[SPECIAL CONTRIBUTOR TO THE TIMES.]

[Countess Emilie Alsenborg was for fifteen years a Lady-in-Waiting to the German Empress. The Private Court List for 1914 avoids any reference to her nationality, probably for the reason that the Kaiser disliked mention of the foreign origin of any person connected with the Imperial Household. But the List states that the Countess is the daughter of a deceased Swedish nobleman, that she is the author of a book of travels, and has composed several songs. It also tells that in 1908 she received the Diamond star of the Household Order "for wise and zealous service." Since the outbreak of war the Kaiser has chosen to dismiss her, and she has retired to her native country, where she has written her reminiscences.]

FROM the depths of my heart I pity my late royal mistress, the most disappointed woman I have ever known—worried and insulted by her selfish, moody and unfaithful husband; neglected and deceived by her own family; at enmity with her daughters-in-law.

That the Kaiserin is sometimes shrewish and spiteful, even vindictive, I frankly admit; but, knowing all that I do, I can find excuse for her faults—she has been soured and embittered by the constant trials and indignities she has had to bear.

I well remember a long conversation I had with the Kaiserin just before the outbreak of war. We were seated, I recollect, in a boudoir of the Kaiserin's suite in the Sans Souci Palace, usually the imperial family's summer residence, overlooking the beautiful park at Potsdam, quite near to Berlin.

The Kaiserin was looking upset and worried. She had just been interviewing old Von Trautmann, a chamberlain of the household, supervisor of the staff and of domestic affairs generally in the Berlin and Potsdam palaces, and was still trembling with shame and vexation.

THE KAISER MISERLY.

"It's scandalous, Emilie," she exclaimed, "that I should have to endure the annoyance and humiliation of listening to these constant complaints—and be helpless to remove their cause. Trautmann reports that the servants are terribly discontented and practically in revolt—asserting they are badly underpaid and disgracefully fed. Trautmann actually agrees with them—declares they have scarcely one decent meal a day. Apparently they don't take into consideration the honor they have of serving the Imperial household.

"You know, it is not my fault, Emilie—that I would improve matters if I could. But Wilhelm makes such a miserly, grudging allowance for the household expenses. One would imagine he was on the verge of bankruptcy—and we know that is not true!"

I did. I knew well that the Kaiser was, and is, as enormously wealthy as he is consumed with greed. It was quite commonly reported in court circles that he had a huge private fortune securely invested all over the world—millions in America and Canada, besides large investments in France, Russia and the German colonies.

"I have appealed to Wilhelm repeatedly, but it's useless—I've had little reward for my pains!"

A spot burned in the Kaiserin's pale cheeks as she doubtless recalled various unpleasant scenes. She had brought little dowry to her husband, a fact which the Kaiser has never forgiven and has lost no opportunity of taunting her with.

DOWDILY DRESSED.

"He will not spare—he never has spared—half enough to keep matters going smoothly. Wilhelm appears to think things will last forever. There's not one of our palaces decently supplied—even with napery. I'm ashamed and disgusted with it."

Again I could have heartily agreed with my mistress, for I was aware how scanty, threadbare and even darned the household linen was, and, what sordid makeshifts were constantly required to make the shabby, worn-out stock suffice. And this is the imperial residence of what was then one of the richest countries in the world!

"There are a score of other things required, but can't be got. Oh, it's intolerable"—the Kaiserin broke off with bitter indignation—"that I should be subjected to these petty, undignified worries—like any common hausfraulin in a temporary suburban villa! I can't even afford to dress properly. There's not a woman about the court but is better dressed than I am. But Wilhelm seems utterly indifferent to my being shabby and dowdy, though he's not slow to observe when other women are beautifully gowned!"

A gleam stole into her eyes as she mentioned this notorious failing of her husband, and I hastily tried to divert the conversation, but the Kaiserin soon came back to her husband's insufferable stinginess.

THE WAR SCHEME.

"Matters are not likely to improve either," she said, "but may soon grow worse!" The Kaiserin lowered her voice confidentially. "Emilie, you are neither blind nor deaf—you must be aware of the plans and preparations being secretly hurried on, and that Wilhelm is on the brink of declaring war with France and Russia. Well, no doubt he will make that an excuse for still greater niggardliness towards myself and the household."

"If war comes, bigger trials than that may have to be faced," I ventured.

"Oh, don't imagine I haven't realized that!" exclaimed my mistress. "I loathe and fear this war scheme—but have no power to avert it. Heaven knows how it may end! And with all my boys in the army or navy."

The Kaiserin sighed deeply and anxiously, for, whatever her failings, she has always been a devoted mother.

"It seems a never ceasing round of troubles," she said again. "There's this latest affair of the Crown Prince—this scandal about him and that Austrian creature at Baden. Cecilie is threatening to leave him over it—she appears determined to bring public disgrace upon my son!"

MATERNAL WORRIES.

The Kaiserin's voice grew spitefully sharp and her look feminish, as they always did when she spoke of the Crown Princess.

"I don't believe Willie is really so much to blame—he is always being misjudged and condemned without cause!"

I remained prudently silent, for had I ventured to express my own opinion of the caddish nonentity who is Crown Prince of Germany I would never have been forgiven.

"But I shall certainly speak to Willie about it—I've asked him to come and see me," resumed the Kaiserin. And just then, strangely enough, the Crown Prince himself appeared.

In his usual unmannerly fashion, the Crown Prince burst into the boudoir without knocking, and with his hat on, tilted over one eye. He gruffly and boorishly greeted his mother, and threw a surly nod in my direction before he flung himself into a chair and stretched out his thin legs.

I rose to leave, and the Kaiserin said, "Please, don't go far away, Emile. I shall want you."

I withdrew to the adjoining room, but had scarcely shut the door upon mother and son when there came the sound of a chair falling.

BATTLE OF WORDS.

Immediately after I heard the Crown Prince's voice raised in anger. It was, of course, impossible for me to catch any of his words, nor was I anxious to do so. In my position it was dangerous enough to be given painful confidences which had to be safely concealed, but it was doubly dangerous to gather what was not intended for me. And so, while aware of the unseemly battle of words going on in the boudoir, I gave my attention to what was happening in the grounds where the gardeners were at work.

In a little while I heard the Crown Prince leave his mother's presence, the rude slamming of the door proclaiming his angry frame of mind.

Then the Kaiserin opened the door and looked for me. She had wept a little, but had recovered her composure.

"It is not easy being a mother," she said sadly. "Emile, do you think that a son could mean to wound his mother? Willie hurts me here," and she pressed her bosom. "He speaks of his father with contempt. He even hints dreadful things—things which stab a wife to hear of her husband."

I spoke to her gently, indicating that the Crown Prince had been merely thoughtless. She dismissed the subject, but I could see that something which the Crown Prince had said of his father rankled in her thoughts.

A DELICATE SUBJECT.

After a little she led our talk around to Conrad von Lichtenfels, a young officer, captain in a Wurtemburg regiment, and now attached to the household. He was a reserved, manly young fellow, whom I liked.

"Didn't we hear something of his becoming engaged?" the Kaiserin asked.

I had feared that she would refer to this subject, but I replied carelessly:

"Yes. His fiancee is Paula Werther, only daughter of Otto Werther, the wealthy coal magnate."

"Ah, yes. I know her well; a very pretty girl," said the Kaiserin fidgeting nervously with her tear-stained handkerchief. "Why have they not married yet?"

I hesitated, knowing I was on delicate ground now; then I answered:

"I understand His Majesty has not yet given his assent——"

"Why?" interrupted the Kaiserin sharply.

"I don't know exactly," I hurried on, "but possibly owing to the probability of war."

The Kaiserin said no more, but looked suspicious and worried, and I observed that she was gloomily thoughtful for the rest of that morning.

VISITS PAULA WERTHER.

It had been arranged that in the afternoon we should motor into Berlin and through the spacious Thiergarten. The Kaiserin was still silent and preoccupied as the imperial car sped towards the city by the long, straight Kronprinzessin Weg, and then slowly circled the avenues of the great park.

"Emilie," she said suddenly, "we might drive back by the Friedrichs Vorstadt, and—and pay an informal call upon Fraulein Werther."

I was a little startled at the suggestion, as this revealed what had been occupying the Kaiserin's mind. We turned down the Hofjager-Allee to the Friedrichs Vorstadt, one of the finest quarters of Berlin, and the residence of its wealthiest citizens. The car swept into the handsome Regentan Strasse, ran along between its rows of trees and pulled up before the gates of Otto Werther's imposing villa.

We found Fraulein Paula at home, and alone. Her elderly aunt and chaperon had gone shopping in the city, and we learned that her father was away in Westphalia on a special business mission, undertaken at the Kaiser's request—a fact which did not strike us as significant until later.

A SLIM, FAIR GIRL.

I observed that Paula Werther, a slim, fair girl with lustrous, appealing eyes, seemed uneasy, almost alarmed at the Kaiserin's visit, and could scarcely conceal her nervousness. But the Empress—while I could see she was critically summing up Paula's appearance in every detail—was kindness itself in her manner to the girl.

Presently, in the most natural way, she began to talk of Conrad von Lichtenfels, with gracious words of praise for the young officer, and congratulations upon Paula's choice.

"And your marriage, fraulein?" the Kaiserin pursued. "May we hope very soon to hear of that happy event?"

"Oh, Your Majesty," she choked out convulsively, "I am in great trouble and perplexity! Oh, how am I to tell you?"

I felt I had better retire, but the Kaiserin, her look set and stern, stopped me with a gesture.

"No, Countess," she said, "I prefer you to stay and hear all."

A PAINFUL SCENE.

To describe the painful scene briefly, Paula Werther, with many tears and sobs and much distressed confusion, revealed that the Kaiser, whose admiration she had unfortunately attracted, had recently been paying her attentions which had led to scandalous gossip.

She spoke of the great ball held a few weeks previously in the Berlin Imperial Schloss, at which she had been a guest, telling how the Kaiser had singled her out for special notice.

"Of course, His Majesty danced with others," Paula sobbed. "But it was the way he looked, and—and what he said to me! And since, while my father has been away, he has sent me a necklet of lovely pearls and other things!

"Oh, I've been so worried and afraid," she went on. "I told Conrad everything; but he was so terribly angry that I almost wished I hadn't. I'm in constant dread of what mad, foolish thing he may say or do!"

The Kaiserin had listened, flushing and paling by turns in her deep shame and distress—and my own heart ached for my mistress. But she, nevertheless, showed herself in her best light, only speaking kind and reassuring words to the weeping girl.

KAISER'S EMISSARY.

"My dear," she said, "you did right to tell me. Yet I think you really must be mistaken—you have innocently exaggerated the Emperor's interest in you." But her tones lacked conviction. "However, don't upset yourself about it any more—and trust me to see that all obstacles to your marriage with Capt. von Lichtenfels will speedily be removed!"

As we re-entered the car another drew up at the Werthers's gate. I instantly recognized the elderly, elegantly-clad man with the lean yellow face who alighted as Prince Philip von Eulenberg, one of the Kaiser's most intimate friends—and one who, with good reason, bore a sinister reputation, having been concerned in the most notorious scandals in court history.

Von Eulenberg was evidently taken aback at sight of the Kaiserin leaving Paula Werther's home. But the Empress, who specially detested him, only returned his bow coldly, and we immediately drove off.

"That man!" the Kaiserin exclaimed as we went. "What takes him there—why should he call upon Fraulein Werther?"

She subsided into silence; but it was plain to me that the Empress was acutely disturbed, and suspicious that Von Eulenberg might be at the Werther villa as an envoy of the Kaiser.

VON LICHTENFELS.

Next day I chanced to encounter Conrad von Lichtenfels in a corridor of the Sanssouci Palace. His grave face lightened at sight of me, and he stopped.

"Countess," he said, "I want to thank you, and through you, Her Majesty, for your visit to my fiancee."

"You've seen Paula since, then, Herr Captain?" I asked.

"Yes, and she is much relieved." He pulled at his mustache in gloomy silence for a moment. "Countess, you are aware of the cause of Paula's anxiety. And so am I——!"

"Herr Captain," I interrupted, "perhaps the less said about that the better. And as a friend for your own sake, I beg you to be discreet!

"By the way," I went on, "as we left yesterday we met Prince Eulenberg arriving——"

"Ah, yes!" Von Lichtenfels frowned again. "Paula has told me. He came with a personal and pressing invitation for her and her aunt to an informal affair—a sort of reception and dance—tonight at the Villa Eulenberg, and Paula has accepted."

"But you, Herr Captain, are doubtless invited also?"

"No," he returned shortly. "In any case, I am on duty here until midnight."

I was genuinely relieved at this apparently innocent explanation of Eulenberg's call upon Paula Werther, and hastened to acquaint my mistress of it.

KAISERIN'S FEARS.

But the Kaiserin was instantly much agitated, and openly declared her suspicions.

"I don't trust that abominable man!" she cried, wringing her hands. "And I feel sure there's something—some evil—afoot!"

I tried to smile away her fears, but the conviction only grew upon her; and later she spoke more frankly still.

"The Kaiser has gone to Berlin, and may not return here tonight; he is engrossed in imperial affairs with Von Hollweg at the Wilhemstrasse. But I don't—Emilie, you must do me a favor. You must go yourself to Klein-Gilenicke tonight, and—and discover if my husband is not really there!"

A British patent has been granted for a leather substitute made of canvas impregnated with a paste made from rosin dissolved in linseed oil varnish and kneaded with milk curd and a little slaked lima.

SOMEWHAT PERSONAL.

Kingdon Gould, who some time ago chose to remain a private rather than attend the officers' training school and win a lieutenancy, has won a second lieutenant's commission. He is at Camp Dix, New Jersey, and is connected with the headquarters company of the Seventy-eighth Division as a linguist.

Tom McGinn, erstwhile drillmaster to Field Marshal Sir Douglas Haig and Gen. Sir E. H. H. Allenby at Sandhurst College, is back in the British army again, having enlisted at Chicago at the British-Canadian recruiting mission.

Wentsel Beecher, who lives near Defiance, O., has had his long whiskers cut off to prove he is strictly American. False reports had been circulated that Beecher had said he would wear his whiskers till Germany had won the war.

Lieut. Guy M. Kinman, in a letter received by friends in Sullivan, Ind., says he has been placed in charge of a company of giants at Camp Gordon, Georgia. Thirty-seven of the men are more than six feet in height. Most of them are from Texas and Oklahoma.

Elizabeth Berneau, aged 72, of Hazelton, Pa., got up in her sleep and walked to Merwick, a distance of eighteen miles, before she was waked up.

James Gorman of Milwaukee, formerly a Northwestern engineer, wrote home to a friend that he was running the same old locomotive "over there in France" that he used to run "over here."

Two Crimean veterans, probably the last in Ireland, have just died. One was John Hayes, aged 92, who was wounded at the siege of Sebastopol, and the other Denis Hilligan, aged 94, who had thirty-eight years' service.

Norway, Me., has a group of five women whose ages total 443 years. They are Mrs. Harriett Porter Millett, aged 93; Mrs. Hannah Billings, 90; Mrs. John Henry Millett, 89; Mrs. Clara J. Hayden, 88, and Mrs. Sarah E. Bates Bartlett, 85.

Morgan Parlen, age 17, is the youngest stage manager known. He is now managing the Lyric Theater in Cincinnati. Previously he was manager of the Seventeen Club in New York.

M. A. Riley, a draftsman employed by the Shelby Steel Tube Company at Newcastle, Pa., was host to a sweater for the Red Cross during the three days he served as a juror.

Leaving a wife and five children, one of them an infant not yet two months old, Ernest Hawkins has left his job as metal spinner in Norwich, Conn., to join the British-Canadian recruiting forces. He is a Britisher by birth. The little family gave him a rousing farewell. They will receive a check a month from the British government while he is in the service.

HAWAII STIRRED BY PAN-PACIFIC PLAN

[BY A. P. TELEGRAPH CORRESPONDENT.]

HONOLULU (T.H.) May 9.—The projected calling a Pan-Pacific conference to meet in Honolulu for the establishment of a Pan-Pacific commercial College in Honolulu is the project of a Pan-Pacific movement here after the movement has been launched by a number of influential business men.

A Pan-Pacific Commercial College is considered one of the best ways to bring Hawaii into closer communion with the countries of the far east, while the calling of a general conference would give sentiment in the countries on the Pacific to make the Pacific independent in its resources and Hawaii a real cross-road of the Pacific.

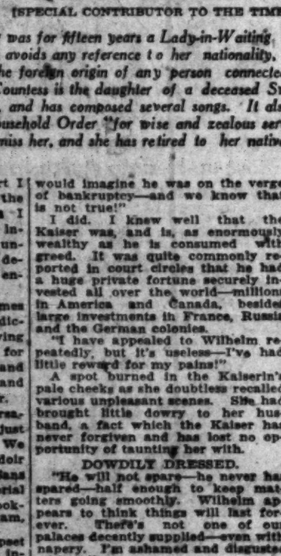
DISTRICT IN ALASKA TO YIELD MUCH GOLD

[BY A. P. TELEGRAPH CORRESPONDENT.]

FAIRBANKS (Alaska) May 9.—E. B. Peoples, a mining engineer who has just returned from the Tolovana country, declares that the district will produce between $3,000,000 and $3,000,000 in gold this year.

A shortage of water for mining purposes—the usual handicap in the Tolovana mining district—will exist this year, according to Peoples, on account of a lack of snow.

Summer
Furs
New Styles in White Fox



The fur that is ideal for wear in Southern California—the practical and dressy fur. Not only do we show scarfs already made up, but pelts ready for your selection that we make to your order. Because of direct importing and our own manufacturing our present prices are far lower than the regular market.

Furs stored in special vaults for the summer. We will call for them.

Obrikat-Meyer Fur Company
Leading Furriers
Third and Hill
Los Angeles San Diego



Engraved Stationery

Exclusive and original creations

Stationery
Cards — Announcements

Times-Mirror Printing & Binding House
The House of Quality and Service
118 South Broadway
Phones—Sunset 7573—Home 10519

At the Hub of the Shopping District — Broadway near Seventh.

California's Smartest Shop for Women



California's Smartest Shop for Women

This Shop has no connection whatever with any other establishment.



Has achieved its position of leadership as a direct result of its policy of exceptional value-giving. This special sale beginning Monday is a case in point.

A Splendid Chance to Save
Modish New Garments
Distinctive and Individual in Style
Suits Coats Dresses
$19.75 $23.75 $29.75
Values up to Fifty-five Dollars
All the fashionable materials in the favored colors.
Remarkable Qualities and Styles



Harry Fink & Company
APPAREL FOR WOMEN AND MISSES EXCLUSIVELY
635 · 637 · SOUTH · BROADWAY



New Georgette Blouses

Unusually dainty beaded and embroidered designs as well as tucked and pleated fronts. Collarless, round, square and V neck styles. All the popular summer styles.

$5.00



New Wash Skirts

Immensely in demand just now. We have a splendid line embracing all the new style ideas in pockets, belts, buttons, etc. All the fashionable fabrics of the hour. Exceptional values.

$3.95 $5.00
$6.50 $7.75

This Shop has no connection whatever with any other establishment.



New
Wash Skirts

Immensely in demand just now. We have a splendid line embracing all the new style ideas in pockets, belts, buttons, etc. All the fashionable fabrics of the hour. Exceptional values.

$3.95 $5.00
$6.50 $7.75

ungest stage manager knows. H
now managing the Lyric Theat
Cincinnati. Previously he wa
nager of the Seventeen in Ne
rk.

f. A. Riley, a draftsman employe
the Shelby Steel Tube Compa
Newcastle, Pa., was busy knitti
weater for the Red Cross durin
three days he served as guest
er.

Leaving a wife and five childre
of them an infant and the oldes
yet 14, Ernest Swatkins left h
as metal spinner in Meriden, C
join the British-Canadian for
forces. He is a British subje
little family gave him a hear
well. They will receive $1
month from the British governme
ile he is in the service.

AWAII STIRRED BY PAN-PACIFIC PLANS

(S. F. Bulletin Correspondence.)
ONOLULU (T.H.) May 31.—Th
spected calling a Pan-Pacific
ference to meet in Hawaii on
ablishment of a Pan-Pacific Bu
ecial College in Honolulu, and th
ject of a Pan-Pacific peace c
ition here after the war, are
n launched by a number of p
ecial business men.
Pan-Pacific Commercial Colle
nsidered one of the best means
ring Hawaii into closer rela
ions with the countries of the
east, while the exposition of
ral conference would result i
terest in the countries of the
cific to make the Pacific be
ter in its resources and bet
quainted, a real cross-road of th
rld.

STRICT IN ALASKA TO YIELD MUCH GOLD

(BY A. P. CORRESPONDENCE.)
AIRBANKS (Alaska) May 3
. Peoples, a local business ma
has just returned from a
wana country, predicts that
ort will produce gold to the
ount of $200,000 in gold this year
shortage of water for placer
erations—the usual supplies of
wana miners—is not to be fe
year, according to Peoples, w
ports of a heavy fall of snow



FOR THE INDUSTRIOUS NEEDLEWOMAN

BY ADELAIDE BYRD



AN EMBROIDERED TUB HAT FOR THE KIDDIE

DESIGNED BY ELIZEBETH MILLER.

THE mother of every tiny tot who has outgrown her baby bonnet feels the need of some sort of head covering that will not be too old and will provide a screen to shade the baby eyes from the sun. Dressing the growing baby is always a puzzling problem, but here is part of it solved by a bonnet with a poked brim that will be just the thing for the two-year-old or the toddler of 3 or 4. It can be enlarged as will be seen later.

Materials are many for the summer bonnet, but linen and pique lead. Cotton poplin or rep, cotton gabardine and few of the heavier cottons will all do, but if handwork is to be put on the bonnet then it surely pays to buy a better material. Pique because of its laundering qualities is probably the best choice. The bonnet may be worked in all-white, and for the very little tot this is perhaps best, or it can be worked in one color, a delf blue, for instance. The stitches are simple, outlining for the stems, satin stitch for the filling in leaves and petals and eyelets for the centers of the flowers. To save time lazy-daisy stitches may be substituted for the padded flowers.

The edge may be button-holed closely and, then trimmed or, what will probably wear better and be less trouble, it may be turned up into a narrow hem, stitched on the machine and then blanket-stitched as in the small puffed-crown bonnet photographed. The square scallops will be a bit tedious to treat this way, but not hard, once you have mastered the trick of slitting the hem a bit at the corners.

And now for the making of the bonnet. You will have seen by this time that only half of the tam crown and half of the brim are given. Space would not allow of the whole thing being printed. But it will be easy enough to supply the other halves of both brim and crown by folding the carbon and the material when stamping and making the whole imprint with one tracing from the design.

As the design stands it will fit the average 2-year-old. To enlarge it add to the back of the brim where the dotted line is shorter. This is where the brim seams up. It might be well to make a large allowance on this seam, anyway, so that it can be let out as the little head grows issues. Be sure to add the same amount of material on each side of the seam, and finish out the square scallops so they will catch as nearly as possible.

These slits in the tabs of the round crown are to be worked in regular buttonholes or eyelets. The buttonholes will prove stronger, however. They will button over tiny pearl or white crocheted buttons sewed at the crosses indicated on the brim. If the brim is enlarged move the dozen buttons around so that they fall at even distances.

This will not interfere with the crown, as it will spread a bit more instead of puffing into a regular tam. Finish off the edge of the brim on the inside under the crown with a bias band of lawn and your hat is finished. Simple, isn't it?

The small hats photographed will give you an idea of how kiddies' hats are being treated this year. The two little stiff models are for the small boy. One is a heavy crash stitched along the brim to make it stiff and practical. The handwork on this is negligible, long single stitches in different colors with centers of French knots being all there is to the decoration.

The other little hat is of pique, the crown made in four pointed sections, the brim is double and cut almost straight so that it can be turned up in a soft roll. The band of pique in this cap is simply embroidered in blue and white.

Something on the order of the hat for which the design is given is the little blanket-stitched model. The buttonholes which fasten the crown to the brim occur here in the eight points into which the hat is cut.

Always starch these hats just a bit in laundering to keep them in shape.



Very Boyish, And Yet it's Embroidered.



Another "Iron-Out-Flat" Model.

The Top of Your Chemise

IT'S a simple enough matter to cut out half a dozen plain or envelope chemise patterns from a piece of nainsook. It is just as easy to seam up the side seams and stitch a hem around the bottom. But to get variety into the straight chemise top without a lot of trouble is another matter.

Here are half a dozen suggestions for the girl who makes her own underclothes. Hemstitching and pleating will do a lot to help make the simple chemise attractive.

For instance, a facing of self material can be cut for the top of a chemise which is continued into shoulder straps. Let the facing run under the straps too, and into yoke depth on the chemise. The outline of this yoke may be pointed or blocked, or simply rounded and it may be brought out by hemstitching, which will hold the two thicknesses together or by featherstitching. Picoting will finish off the edges of the armholes and neckline, the two thicknesses of material serving to make it very firm.

Hemstitching will turn two yards or less of pink batiste into a joy forever. Cut the chemise straight across and have the hem hemstitched. Fold pieces of material double and have them hemstitched along both edges for shoulder straps. Across the front, let hemstitching in a long upward curved line and two short ones, give a trimming touch. Concentric circles of hemstitching will give the same effect.

Pointed top chemises are gaining so much favor. Here are two ways of making them. Trim rather wide lace about an inch wide, anyway, around the sides of the points to be cut on to the straight chemise top at yoke depth. On the shoulders, let just the lace show. This gives a slimmer effect than having the muslin come to the shoulders.

Another way is to make ribbons hold the points over the shoulders for a few inches.

A chemise which shows a pointed top set on at yoke depth has the top joined by hemstitching to the chemise. Right across the front and back there is a casing which ends at the sides. Thru this a ribbon is run and is tied in a bow and ends over the tops. A pretty contrast for the thin girl for under her evening frock.

The top of a silk chemise can be prettily supplemented by ribbon. Small strips of it are set on vertically and held together, the pointed ends straight to the silk at the top by a strip of lace. One horizontal band of ribbon laces thru these so that a lattice effect is the result.

Something for the Kiddies to Do

LITTLE GIRLS LIKE TO DO OUTLINE EMBROIDERY, ESPECIALLY WHEN THE DESIGN IS PICTURESQUE AND ATTRACTIVE. JUST THE KIND OF A DESIGN THAT A LITTLE GIRL WOULD LOVE TO MAKE —A JAPANESE SCENE WHICH CAN BE WORKED ALL IN BLUE —IS GIVEN ON THIS PAGE NEXT SUNDAY. SHE CAN PUT IT ON THE ENDS OF A TABLE RUNNER FOR HER MOTHER AND MAKE HER WORK REALLY VALUABLE.

Stitch and Penny Savers

RUNNERS in stockings very often come because the stocking is too tight over the knee. Either get out-sizes or else split the back seam of the hose and insert a V-shaped piece out from an old stocking. Another thing to prevent runners is to run a line of close machine stitching around the top of the stocking just below the garter line.

Old woolen underwear is too precious to be thrown into the piece bag now for polishing cloths. Instead, the better parts should be saved. They will make interlining for winter coats next year, or in the case of larger garments, can be turned into shirts for the children. One woman whose husband does not like long sleeves in his undershirt, cuts off the sleeves and turns them into soft shirts for the baby.

Don't let a hole in the sweater go because you cannot match the yarn to mend it. Rip off a pocket or ravel out the sash for a few inches. When you do darn it, use a crochet hook and imitate as nearly as possible the knitting stitch when you fill up the hole.

Table cloths always wear along the edges and along the folds. To give them an extra length of life, cut an inch or so off one end and one side when they begin to wear. This makes the folds come in a different place and the wear from the table edges also falls in a different line.

The hardest part of making children's underclothes at home is apt to be the buttonholes. Now either buy the buttonholing by the yard for bands and fastenings or else work the bands yourself from extra muslin so they will outlast several sets of garments. If they are sewn on with a large machine stitch they can easily be ripped from an old garment and placed on a new one. Buttons sewed on separate strips are time-savers, too.



Just the Thing for Buster.

Some First Principles of Hand Sewing

IT IS truly surprising how many people there are who sew without the A B C's of the trade, and this refers mostly to handwork. Now to the experienced sewer, it may seem absurd to give detailed information on stroking gathers, for instance, to any one who can handle a needle at all. Yet there is quite a bit of gathering done with never even a thought about stroking. Hence the following:

This is the way to stroke your gathers, if you would have them make a good appearance. After you have run in your gathering thread, let it go. Then holding the material between the thumb and forefinger of your left hand take your needle and stroke it down vertically between the gathers. The object is to fix the gathers evenly side by side. Then push each under your left thumb so as to keep it in place, meanwhile supporting the material at the back with your other fingers.

Nor does every home sewer know the correct way to sew gathers on to a band or to plain material. First of all, you must distribute the fullness equally. Divide the gathered part of the material and the band or plain stuff to which it is to be attached into equal portions, and pin the two together at corresponding distances, the gathered part under the plain; then hem each gather to the band, sloping the needle to make the thread slant, and slipping it thru the upper threads of the gathers only.

Now might it be one bit amiss to suggest the all-importance of pressing. As a matter of fact, no garment can be considered to have finish without a three pressing. Seams should be done as soon as they are completed, and gather, too, if you would avoid the stringy-out look.

Cover the Telephone Book

WHY not? There is no particular reason why the phone book should be out of the scheme when the right cover can happily bring it in. Three-quarters of a yard of eighteen-inch material plus two pieces of stiff cardboard just a bit wider than the width of the book itself, some library paste, a cord and a tassel will be quite all you will need.

After allowing for turn-ins of perhaps half an inch place the cardboard on the single length of material about an inch and three-quarters apart or far enough to leave space for opening and closing the book with ease. The cord is sprung thru a tiny hole at top center of the middle and the tassel left to hang free, thus making an attractive marker and finish at the same time.

The Times Literary Page — Books and Their Makers

CONDUCTED BY GORDON RAY YOUNG

REBECCA WEST, CRITIC, WRITES HER FIRST NOVEL.

"The Return of the Soldier."

REBECCA WEST is a name not unknown in America, particularly among the Seekers after Truth that read The New Republic wherein her literary opinions are frequently found; but in London she has more of a reputation, being ever ready for a fight and with plenty of quills in her quiver. It is said that Rebecca West is not the name she was born into, that few know who she really is. There are always the curious who are unhappy until they have nosed out the personal affairs of such people as write, so some day we may have details about her.

It is interesting to have the maiden who has damned so many books write one of her own. It seems to be a fate that all critics come by; the cobbler will insist on painting pictures. "The Return of the Soldier" (The Century Company) is her first novel, not a big book in size or otherwise, but one that is very well done, unique in theme, and convincingly emphasizing a phase of psychoanalysis (not Freudian) that should be of special interest. As might be expected, there is nothing trivial about it; Rebecca West is inclined to intensity at all times, and though the beginning of the story is more or less conventional, there are many brilliant sparks flying upward from the text as it approaches the close. The caustic bitterness, never more than a phrase, released against the dainty, selfish, patrician Kitty, whose portrait with seeming lack of effort is effectively drawn, reveals that the author probably had a class, rather than a type, in mind.

Christopher Baldry, an English officer, returns from the war suffering a lapse of memory. He comes again to his great estate, to his pretty wife and sister, who relates the story, unable to remember anything during the past ten or twelve years, including his marriage. His wife is a stranger; he remembers one Margaret Allington, now a Mrs. Grey, the daughter of a tavern keeper, who has grown blousy and shabby, cheap and common in appearance; and he says that if he cannot see her he will die.

Mrs. Grey comes. Most amazingly, Capt. Baldry does not notice how changed in appearance she is, and he is happy and contented as a child with her. To his sister Capt. Baldry confides the idyllic courtship of his and Margaret's younger days; and it is those days that he remembers and cherishes. Kitty is a stranger in his house; he is courteous, but unimpressed.

Physicians come from far and wide, question, advise and depart. Capt. Baldry remains the same.

Gradually as the story advances, one comes to understand and to appreciate Mrs. Grey, even as the sister does; and at last it is no surprise to find that a very famous psychoanalyst talks to her in the relieved tone of one who has met an equal. And against both the physician's judgment and Mrs. Grey's inmost wish, the cord in Capt. Baldry's brain is touched that restores—not harmony; no—but memory.

There is in these days very acceptable scientific ground for Rebecca West's conception; and though some abbreviation might not have impaired certain parts, there is in others a remarkable condensation of narrative, and—at least, for me—not once does an incongruous note slip in nor plausibility recede. "The Return of the Soldier" is a strange though withal a quite simple story; amazingly forceful without ever a sign of force, or of straining, scarcely of effort. One is likely to close the little book with a feeling of being baffled, of disappointment; then in reflection it seems to fall into an artistic perspective, and one begins to appreciate that Rebecca West has given something new and penetrating.

"His Job."

Horace Bleackley's "His Job" (John Lane Company,) a sober and serious story, has the elements that are almost uniformly lamented by the earnest critics as being absent from current books. And though the book has been out for many weeks, I haven't encountered any huzzahs from the lugubrious tribe of reviewers who pretend to be pining away for want of just such material as Mr. Bleackley's publisher has presented to them.

First, of course, it is very well written throughout. It is realistic—in the true sense. It is implacably true to life as the author has visualized the life of Ronald Egerton, the youngest of the house of Egerton, which has built up a large dye works not far from Manchester. There is nothing sordid, nothing sensual, no red "slices of life;" the opposite entirely. And if there is no "happiness" there is no morbidity; and no action; the sort of book that bores the lugubrious tribe that is so uniformly contemptuous of exciting, true-course-of-love fiction. Yet what else gets the most attention? And the detailed castigation reveals how carefully and with what unbored attention Mr. McGrath, Mr. Vance, Mr. Hoche, are read.

There is not a great deal to tell of the story's plot. It has one, personified by Maggie. Maggie is the daughter of the dye works manager, and Ronald's love for her is returned in full. But for once the pride of the common people is greater than that of the high caste; the marriage is most severely opposed by Maggie's father, who says the people in the works would look down on him if he allowed her to marry the owner's son. In the rivalry between Ronald and Lord Harry there is something of narrative suspense, and a solution that will surprise and perhaps delight those who admire what may be called real courage in an author. The story moves to its conclusion by emphasizing the manner in which Ronald has grasped the business of his fathers and his determination to hold on to it though seductive financial offers would make him, at a youthful age, independent for life. But he hangs on. It is "his job" to stand by the works (incidentally a detailed and entertaining description of the works is given,) and he does.

"Vicky Van."

Carolyn Wells, writer of humorous verse, compiler of humorous anthologies, continues in the footsteps of A. Conan Doyle; and though her detective novels have seemed rather conventional, machine-made affairs, she does something much better than usual with "Vicky Van" (J. B. Lippincott Company.) Of course she dallies with the highly improbable, if not the impossible; but as long as the suspense is maintained and the solution fairly tolerable, one may forgive other things.

Fleming Stone, the veteran detective, and his assistant, the kid Fibsy, are called in to clear up the mysterious identity of Victoria Van Allen, in whose home the millionaire, Randolph Schuyler (and also next-door neighbor) has been murdered. Vicky Van a is lively, beautiful young woman who gives pleasant parties and admits no married men. But Schuyler gets in under another name. He is seen dead on the floor and Vicky Van beside him, holding a blood-stained knife. Then she disappears as if by magic. More than that, while the whole city is being combed for her she again appears near and in the house, but efforts to locate her are frustrated.

But then nothing can permanently baffle Fleming Stone and Fibsy, and at last the mystery is revealed, and the explanation seems very adequately to justify the murder.

"INSPIRATIONAL."

LIGHTED WINDOWS. By Frank Crane. John Lane Company, New York.

Dr. Frank Crane in an exhortive mood again arises to stir the sluggish heart. When it comes to punchy preaching, this emotional moralist stands on a soap box by himself. To change the figure of speech, he is the strong man juggling with platitudes, giving them dazzling whirls and setting the mob agape. "What a wonderful mother is Nature!?. "In all mortal affairs you have to make allowance." "Of all gifts of nature to man the most blessed, rich and beautiful is sunshine." "The dead are not those who lie in the graveyard." "'Invictus,'" he says, "is one of the greatest poems in any language." (Why not Henley's Hospital Poems?) Such are the texts with which the Rev. Dr. Crane begins his sermons.

Having a bit of interest in "greatest poem," I inquired deeply into Dr. Crane's blurb, to learn that: "I give first rank to Henley's poem because, first, of the importance of its message."

So I take it that Dr. Crane thinks salvation, food conservation, morality and other things of importance, if preached in verse, would be great poems. Proceeding further, it may be learned that "After all, any piece of literature stands or falls by its thought contents, by its inspirational power," which is vague enough to be out of Rabindranath Tagore. "Thought contents" and "inspirational power" may mean anything; and things that may mean anything, mean nothing. By Dr. Crane's critical standards one has as good, if not better, grounds to argue that "The Blessed Damozel" is a greater poem than "Invictus;" and it is.

But Dr. Crane does no harm, and I understand that his testimonial letters number into the hundreds from people whom he has helped; so anybody that feels he or she can be helped by emotional platitudes should hie to the bookstalls with $1.25 tightly clutched in the fist.

A TRUE WAR STORY.

Two men who are resting in a dugout to escape the heavy shelling of the enemy, for a few minutes cannot see each other in the blackness, but with that spirit of "camaraderie" so common out there, although they are total strangers, begin to chat. After exchanging the numbers of their battalions, which happen to be both Canadian and in the same brigade, one says:

"But you're not a Johnny Canuck; you talk like an Englishman."

"That may be; I was born in England. But I am a Canadian. I've been out there for seventeen years," the other returned a little proudly.

"Indeed! I was in 'Canada only three years. Where'd you come from in old England?"

"Faversham, Kent."

"Faversham! Well, I'm blowed! That's my 'ome. What the 'ell's yer name?"

"Reggie Roberts."

"W'l, blime me, I'm your brother Bill!" Affectionate greeting followed, then explanations: The elder brother had gone out to Alberta seventeen years before while the younger was still at school. Correspondence had stopped, as it often does with men. Fourteen years later the other boy went out to Ontario. When the war broke out, they both enlisted but in different regiments, and they met after seventeen years' separation in the dark entrance to a dugout."—[Told by Capt. R. J. Manion, in his book, "A Surgeon in Arms" (Appleton,) a story of a medical officer's thrilling experiences in the war.



Arnold Bennett.

"BEYOND ARCHITECTURE."

BEYOND ARCHITECTURE. By A. Kingsley Porter. Marshall Jones & Co. Boston.

Mr. Porter writes of architecture as a means of expressing certain esthetic ideals and observations; and though early in the book, while discrediting the grandeur that was Rome, the architectural beauty and value of her buildings, he says that though in matters of taste "there is no absolute proof to which we can have recourse," yet "for the lover of art his esthetic creed is, perhaps, the most deeply rooted part of his inner being." He is sure that the charm which now invests the Baths of Caracalla or the ruins of Palatine were never dreamed of by the builders. "The picturesque masses, the colors, are the work of time—the most clever of artists. A flash of beauty here and there he grants, but "one feels intuitively that the builders cared little for the selfish Caesars in whose honor they created triumphal arches and palaces; that they cared little for the populace to shelter whom they built unending colonnades on the streets and forums, and least of all for the temples to strange, cold gods."

Looking backward and forward, he believes the greatest architectural—perhaps the greatest artistic—age known was that of the era just preceding the Renaissance. The great Gothic cathedrals, with their unfathomable variations, their logic for every portion, their utility for every gargoyle and picture, the extreme symbolism revealing new beauties at every thoughtful glance, are, in his opinion, the most perfect works of art ever raised.

The age that produced such art—now being laid in ruins by the brutish Hun—was the age of poverty, chastity and obedience. Material things were spurned; men sought dialectics and beauty, not fleshpots. "To the medieval mind, reality was but a symbol of unreality, matter but a reflection of the immaterial. Our earth became but the shadow of heaven." And as our age is the age of the individual, when each man who does a thing wishes credit for all time blazoned below his name, so the age that produced the Gothic cathedrals was one of the community. "Thus all medieval labor was bent toward the same end. The work was everything, the worker nothing. We know the names of but few artists of the Middle Ages. These men who created such idyllic beauty had apparently little desire for personal glory."

Mr. Porter expresses the generally realized esthetic principle that "works of art are great in measure as they possess the quality of inexhaustibility. The obvious may captivate at first glance, but is incapable of bestowing an abiding satisfaction. Close and continued familiarity will, except with shallow natures, inevitably breed contempt for the meretricious. In art, as in all else, we take out as we put in. That which forces itself upon us, the pleasure which we acquire without expense or effort, will not endure. Here perhaps lies the final proof of the worth of medieval art. For no other style requires as great preparation on the part of him who would enjoy; nor is there any which extends such rich rewards to the happy initiate."

The very comforts and conveniences of which this age boasts as indications of civilization, all the mechanical devices, steam, electricity and factories, raise in Mr. Porter's mind the grave doubt that we have purchased them without the irremedial loss of something of even greater value: the sensitive appreciation of art. He considers this, architecturally especially, about the worst of all ages; and America as the least enlightened country, filled with monuments of marble ornamented with dodads.

The longest curse from this war upon the Germans will, he believes, be called by posterity upon their heads for the destruction of art. It is pointed out that time so changes and alters racial bitterness that we scarcely recall the names of the hordes that overran Greece and Rome, but succeeding generations have never ceased to lament the loss to art. And the Germans, by taking from the world many of its most precious possessions, can never lift their names above opprobrium. They are down in history for all time as Huns.

Mr. Porter has hope for the future, though a very tiny flame of hope. He believes studies in art appreciation should begin with the very young and be continued; and yet "in the olden times the race got along very well without instruction in the appreciation of art. Ancient Greece was not absolutely without its critics, but it is hardly open to doubt that the Athenians studied their masterpieces with such assiduity as we of today bring to the same works. Yet their instinctive enjoyment was more valuable than our conscious and somewhat labored appreciation. The people of the thirteenth century in France must have brought to the Gothic cathedral, without any instruction, a feeling for its beauty and an intelligent comprehension of its content which a two-hour course would be quite inadequate to give even the most intelligent modern collegian. The appreciation of art, which was a natural heritage in the past, the present generation can acquire only by conscious effort.

"The same thing has happened with literature. The English of the time of Elizabeth doubtless enjoyed and to a certain extent appreciated Shakespeare's plays without being taught them. Today in our schools and colleges we find it necessary to teach Shakespeare. If we did not, the great majority of our students would never rise to sufficient intellectual heights to appreciate the plays, and the literary culture of the race would thereby be impaired.

". . . It is evident that the character of an art depends primarily and fundamentally upon the character of the people who produce that art. No genius, however exalted, could have built the Cathedral of Rheims in the Florence of the fifteenth century. Had Michaelangelo lived in the age of Giotto he would undoubtedly have painted great things, but not the works he did actually create. No man can avoid the spirit of his time. It is necessarily the environment which creates art. To educate artists, therefore, is not sufficient. It is even more vital to create sympathetic and stimulating surroundings for the artist. Failure to perceive this fact, it cannot be too solemnly emphasized, is the fundamental fault with existing conditions in America."

Tough on Norah.

Norah was a new servant girl in the employ of the Browns, and hardly had she been twenty-four hours on the job before she had the misfortune to drop a piece of roast beef on the floor.

Roast beef that has been used as a mop becomes just a little bit gritty to the taste, so Norah thought it the part of wisdom to consign it to the garbage can.

"I think, Norah," remarked Mrs. Brown, rambling into the kitchen later in the day, "that we will have some of that roast beef cut cold for supper."

"Sure, an' O'm sorry, ma'am," responded Norah, contritely, "but the cat got it when Oi wasn't lookin'."

"The cat got it!" exclaimed the mistress. "What cat?"

"Jay whizz, mi'am!" rejoined Norah, considerably concerned. "Ain't there no cat?"—[Philadelphia Bulletin.

"CABINET OF JADE."

A CABINET OF JADE. By David O'Neil. The Four Seas Company, Boston.

I really have no desire to prejudice anyone against this tiny volume of vers libre, but I must quote Mr. William Stanley Braithwaite's comment on it: "Giving expression to nothing but what is essential in quiet and harmonious flexibility of speech, bearing upon its frail surface phrases of profound potency, these poems have a very real and distinctive interest in our poetic renaissance."

The value of such comment is wholly minimized by the fact that out of the inexhaustible depths of his charity Mr. Braithwaite manages to say something of the kind for almost every book of verse that is issued. It is one of the enviable distinctions of Mr. Braithwaite that he can with evident facility write as though saying something of importance; and since it is true that he has written more words of praise for the poets of this day than all other critics combined, we may pardon his verbosity in view of his determination to maintain that unique though quite senseless record.

But to come to Mr. O'Neil. I suppose I am not sensitive enough fully to appreciate impressionism via free verse. I find these poems not without interest and a certain charm, but their carefully-fashioned fragmentary character does not satisfy. Mr. O'Neil has, I fancy, tried to suggest, to give the reader's mind an impetus, and has felt sure that those to whom he wished to appeal would understand and that who did not understand would be those to whom he did not wish to appeal.

Take "Marionettes" for instance:

In the doorway
Of a vacant store,
A toyman was listlessly dancing
Painted toys
On an invisible string;
And crowds were listlessly passing.
Puppets of Life's invisible
"Why."

That, I think, is illustrative of Mr. O'Neil's more vivid and finished conceptions. Of course it is patently superficial; the whole idea is exhausted at a glance, but among the trinkets of poetic art with which vers librists are entertaining themselves, having repudiated rondels and quatrains, "Marionettes" and others of "The Cabinet of Jade" have a place of passing interest. Mr. O'Neil does what many, a great many, others are doing and does it better than some. "Enslaved" is another that shows a skill at suggestiveness:

With his millions
Came gold handcuffs
Wrought by millions
While he slept.
And when he awakened
He felt them bind.
And the crowd
Envied
Gold bracelets.

My only personal objection to this sort of thing is due to the inclination of many people to take it seriously, to consider it as something of "profound potency," and to think that real poetic ability devoted to these trifles is finding its highest or even a high expression.

I choose to quote a few more of them, running them into the prose form, which certainly doesn't impair their value and saves space:

"First Love!" At the window she watches, Down the lane, His coming shadow, Like a quiet pool Flecked by the wind, Her heart quivers."

"Tramping:" Home was where night found us. The gypsy spirit Thatched our hearts against the homeless winds Of the plains—The yawning distances Of the plains! And at nightfall The camp fire Drew the horizon Close around And home was where night found us.

"The New Dawn:" You may withhold her freedom As the clouds and rain Hold back the dawn; But the east quickens In her eyes, And in her heart Awakens an ecstasy of longing For the day."

So it may be seen, particularly in "Tramping," that these are pretty little conceptions, sometimes touched with allegory, as "The New Dawn;" and, of their kind, entitling Mr. O'Neil a modicum of attention.

DUTY AND HONOR.

A GENERAL'S LETTERS TO HIS SON. Preface by Gen. H. A. Smith-Dorien. Houghton Mifflin Company, Boston.

It is not easy to write about these letters because they have the dignity and spirit of fatherly intimacy, and it seems almost a personal matter between the unknown author of them and his son; yet, as Gen. Smith-Dorien has said, they "give all necessary information, and if young officers will only study them carefully and shape their conduct accordingly, they need have no fear of proving unworthy."

The very highest kind of manhood is held up for the model. Briefly, the father says: "Play the game, not for yourself but for your side; look after your men, you belong to them, not they to you; be a gentleman, touch drink if at all ever so lightly, and when it comes to the point of death, die unafraid."

But the language in which this is written is rich with simplicity; of all the literary wealth of the world, that of the utterly simple and direct is in the fewest hands. There is nothing of the dictatorial, nothing of the parochial in these letters, an elder friend speaks to a younger. The warmth of tone is tempered by a stern regard for Duty, not military duty alone, but the Duty of downright manhood, of elemental virtues in all respects of life.

The author is evidently a graduate of the old school; he speaks with allowable pride of the fact that officers commissioned in the British army are not required to take an oath of allegiance, as they are presupposed to be such gentlemen of loyalty and gallantry as make the need of an oath vanish; and his guidance in these letters is toward the practical ideal of the utmost loyalty and gallantry.

BOOKS AND AUTHORS.

Prize Dramas.

The prize plays in the patriotic play contest of the Drama League of America have just been published in book form by Samuel French (25 cents each.) These two plays were written especially for production by amateurs, in schools, clubs, Red Cross societies and the like throughout the country, in order to stimulate interest and enthusiasm in the national ideal of patriotic service.

"Rise Up Jennie, Jennie Smith," a play in one act by Rachael L. Field, is a stirring appeal, addressed to people of small means, and shows in a touching and thrilling manner how a poor little dressmaker's assistant gives all her savings in order to buy a Liberty Bond.

"The Land Where Lost Things Go," a play in three acts and a prologue, by Doris Halmon, is the story of a young man whose parents are pacifists. In a dream he sees the heroic deeds of his ancestors in the Revolution and the Civil War, and finally meets his brother who has been killed in the aviation service during the present war. He awakens with a true sense of the magnificent opportunity America offers him today, and dedicates his life to the service of his country.

By special arrangement these plays are offered to all amateurs free of royalty.

Mrs. Rinehart's "Creed."

When Mary Roberts Rinehart and her family went through Glacier Park and across the Cascade Mountains on horseback, the party stopped one day at Kalispell in Montana. Mrs. Rinehart wore an old felt hat, much the worse for weather and fish hooks. Sitting her horse, she was surveying the hat ruefully while she purchased a new one—"a cowgirl affair" she calls it. "Suddenly," she says, "a gentleman I had never seen before but who is green in my memory, stepped forward and presented me with his own hat band. It was of leather, and it bore this vigorous and inspiring inscription: 'Give 'er pep and let 'er buck!' In 'Tentine Tonight," Mrs. Rinehart's new book just published by Houghton Mifflin Company, she tells the story of the hat band, and adds: "Today, when I am low in my mind, I take that cowgirl hat from its retreat and read its inscription: 'Give 'er pep and let 'er buck!' It is a whole creed!"

Poetry Anthology.

Small, Maynard & Co., Boston, announce the publication of Mr. Braithwaite's "Anthology of Magazine Verse for 1918," which is the sixth volume in Mr. Braithwaite's series of Anthologies. The best of the shorter, lyrical poems produced during 1918 have been chosen, proving that in spite of the realistic method and expressions, the spontaneous, singing note has not departed from American verse. The 1918 Anthology not only reflects the ascending achievement of American verse, but is notable as a record of the sane and traditional evolution of American poetry.

Mad Monk's Manuscript.

In his recently published autobiography, "The Mad Monk of Russia—Iliodor," the famous accuser of Rasputin and the Russian court, tells how he dispatched to Petrograd from his place of exile in Norway, shortly after the war began, the manuscript of his book of revelations: "I communicated with my friend, Prugavin, asking if he could not find some one in Russia who would take up its publication. He asked me to send him one copy of my manuscript. For this purpose I succeeded in communicating with some of my faithful in Tsaritzin, and they procured some paper like the lining of my trunk. I spread the pages of my manuscript all over the bottom of the trunk, pasted the new paper over them, and sent it off. On the Finnish border the trunk underwent a very severe search, but, fortunately, the secrets it contained were not discovered. A few days later I received a telegram from Prugavin, 'Mother dear has safely arrived.' Owing to this, my book containing the revelations of Rasputin saw the light during the first days of the Russian revolution."

"Cook-Book of Left-Overs."

Last week a letter from an Englishwoman, concerning the "Cook-Book of Left-Overs," fell into the hands of Harper & Brothers. It ran: "In 1914 I got a copy of 'Harper's Cook-Book of Left-Overs' from Brentano's for a friend of mine in Johannesburg, South Africa. He wrote me it was of the greatest value to him and that his cook had made full use of it." Owing to the demands of war-time housekeepers the "Cook-Book of Left-Overs" has been put to press for a large printing.

"The Ship of Death."

Bretano's make the important announcement of the publication in the course of the next two weeks of Dr. Edward Stilgebauer's new novel entitled "The Ship of Death."

This novel, founded on the Lusitania tragedy, is said to be a book to make one pause. If ever a book had a message this book has it.

As in his "Love's Inferno," the author is moved by a power that seems inspired, to reveal the awful consequences that follow when we act contrary to the highest instincts of our humanity.

Stilgebauer is a German by birth, but he is one of those Germans who still believe that the law of right is wiser and more beneficent than the law of might. His book is charged with the fine Christian spirit of love for which modern civilization stands, yet it throbs with an appealing indignation against those principles of conduct which have made this war what it is. It is also a re-assertion, in most compelling form, of the redeeming power of the Christ-like life.

This is the message, but the story itself is a fine product of the writer's imagination.

Pershing's Foreword.

Gen. Pershing contributes a foreword to Charles H. Grasty's new book, "Flashes from the Front," in which he says in part: "It is a fine thing to us soldiers in the service to look toward home and see a mighty people responding to the call of idealism turning nobly toward duty, in the splendid spirit expressed in the phrase, 'The utmost for the highest.' We may make mistakes here and there, in this detail or in that, but we have the practical mind, and with each new experience we shall move to a higher level of excellence. Of the human material that America is sending to this war, I can speak with exactness. It is the best, and with enough of such material there can be no doubt of America's showing. I have had but one opinion always of American soldiers and that opinion has been more than confirmed in France. Given opportunity, the American army in France will fulfill the best that has been expected of it."

Capt. Hall's "High Adventure."

Just as the news came to this country that Capt. James Norman Hall is not dead, but badly wounded and a prisoner in a German hospital, the concluding chapters of his book, "High Adventure," a narrative of the air fighting in France, were received by his publishers, Houghton Mifflin Company, making it possible for the book to appear on June 20. A silent tribute was paid to Capt. Hall by his flying comrades after they first heard he had been killed when his airplane fell behind the German lines. A new plane, bearing the number of Capt. Hall's wrecked machine, "17," appeared on the American front northwest of Toul. Immediately under the pilot's seat, on each side, was placed the inscription "Old Jimmy." Capt. Hall's companions are wishing now that he might come back some day to fly "Old Jimmy" himself.

EARLY WAR DAYS.

LIEGE: Or, the Line of March. By Glenna L. Bigelow. John Lane Company, New York.

This is the diary of an American girl who was in the home of a wealthy Belgian family, living just outside of Liege, when the Germans came through. It begins with the rumors of war and concludes some three months later with an arrival at Paris and the victory of the Marne. It seems genuine, and no doubt is.

People with sensitive imaginations have tried to evoke the picture of just how German officers would take possession of a private home, just what they would say and do. What they said and did is told here—though the home of the author's friend was rather more than usually respected because of marriage connections with certain of the aristocracy in Germany.

First is described the rush of preparations made by the Belgians, their inordinate hope that the forts would hold, the fighting, the stream of wounded, the approach of the invaders, and the coming of officers, some of whom were inclined to be gentlemen.

NEWEST WORDS.

Mr. Thomas Atkins has further enriched the English language with war words and phrases (says London Answers.) They may not creep into future dictionaries, but they will certainly remain as part of the common language of every-day use. "Nahpoo," coined by Tommy from the French "Il n'y a plus," is now our general expression for "nothing doing." It is safe to assume that the expression "over the top" will become part and parcel of our language, to be used when a man must be put to the supreme test. "Anzac" is another coined word that will remain for all time. A "scrounger" for a forager, "buckshee" for anything extra in the way of rations, and "Conchy" for the shirker are hardly likely to be forgotten.

ARNOLD BENNETT BEING "ROASTED"

English Reviewers Take Exception to the Character in the Lady in His Latest Novel.

LONDON, May 11.—Arnold Bennett "fans" in this country are growing with considerable, curiosity to see what will be the verdict of American reviewers on the latest novel by the author of "Clayhanger"—"The Pretty Lady." Have I called forth about the sharpest criticism that has been pronounced on a work by an author of his standing for a considerable time.

One of the first reviews of "The Pretty Lady" to be published in the metropolitan press was written by James Douglas, the caustic and witty editor and literary critic of the London "Star." Douglas declares Bennett's new book mercilessly that the chief of the three principal characters in the novel (in case you haven't read it) is a London courtesan, and the association of the hero with her, with details that can only be described as daring, occupies the greater part of the tale. This fabric are woven many clever little war pictures, humorous and grave, but the "daughter of Delilah" dominates the interest throughout.

The main point of Douglas' vigorous condemnation of "The Pretty Lady" was that the present is the last time which an author of Bennett's prominence should think of elaborating such a theme. The interest commentary of all this has noticed appears in "The Opinion," one of the cleverest of London's humorous weeklies, which like "Punch" and "Life" devotes considerable space to book reviews. Its reviewer writes as follows:

"It is to be feared that Arnold Bennett's literary career, which, as it has been, is finished. It is inconceivable that a man who can write such a character as Constance Ingrebus and Vera Conklin. The latter's Chorus is a scream in itself, being sung by a chorus of little girls and boys not over 6 years of age, the boy tenor, Charles Lloyd, sings a solo, and little Master Pollard sings "Hang the Kettle to the Linden Tree," with a chorus that would rout all slackers. Frankie will sing "Lucky My Wedding" in Ragtime, Paul will sing "Oh, You Beautiful Doll," and Miss Geraldine Kearney will do an Egyptian Slave Dance. Special features will be a fashion parade in which thirteen of our young girls will wear the latest styles in gowns and headgear.

MILLIONS PORTO RICO'S LOAN TOTALS.

[By A. P. CORRESPONDENCE.]

SAN JUAN (Porto Rico) May 30.—Seven millions dollars in subscriptions for three Liberty Loans is, in round figures, Porto Rico's investment of money in the war. Of the first loan, approximately $2,000,000 was subscribed in the island, while nearly all of the large subscriptions were placed direct in the United States. Subscriptions of the companies to the first loan, in the States, amounted to nearly a half-million dollars, one company alone having been responsible for 1,000 subscriptions in the island. To the second loan there were 4,856, while to the third loan the subscriptions were 32,782.

With the increase in the total subscribed, the number of subscribers increased. The department of finances reports 44177 subscribers to the second loan and 74,959 to the third.

New Fiction

—"Of late I have been reading so many war books that I've been neglecting my favorite fiction writers"

—"So I dropped into my. That Different Book Shop of Bullock's and pushed an inquiry into the matter of 'Important New Fiction, if Any'

—"And I was surprised, indeed, to be greeted with a instant enthusiasm over 'some wonderful new things you in' as the salesperson framed it

—"Ernest Poole's 'His Second Wife'—Mary Roberts Rheinhert's 'Amazing Interlude'—'The Status in the Woods' by Richard Pryce—'Gold and Iron' by Joseph Hergesheimer—'The Boardman Family' by Mary Watts—'The Graftons' by Archibald Marshall—'The Tales' by John Galsworthy—'The Holy City' by Selma Lagerlof."

—"I immediately made haste to inform myself upon the contents—and to recommend one above the other none to left to someone else. I enjoyed each one immensely

—particularly the 'Amazing Interlude'—surely from a pen inspired

—"Oh yes—while I think of it. Already many persons are placing their orders with Bullock's Book Man for their vacation reading, which after all merely solves itself again into that helpful Bullock Service. If you just leave your order and forget it. Bullock's send the books, boxes them and sends them to your destination without more adieu. Why don't you try it?

[Advertisement]

Bullock's

White Cottons! One Moment, Please



NETS!

at Special Prices

—To introduce the thousands of yards of the new Filet and Madras weave nets that have just been unpacked — some worthwhile reductions have been taken on the always popular Filets and Marquisettes. Values that should induce you to make a special trip to share—

Marquisette 25c yd.

—extra heavy marquisette in the coarse square mesh, ecru color only, specially priced at 25c yd.

34 in. Filet Net 25c

—the dotted, striped, checked and small patterns in white or ecru reduced to 25c yd.—Others at 35c to $2.50 yard.

48 in. Marquisette 35c

—way under the market price today you may buy this 48 in. Marquisette, Monday—in the ecru color only.

Lacet Curtains $5 pair

—genuine French net curtains that are 2½ yards long and 40 inches wide, white or Arabian color—some with the heavy lacet on edge and across bottom, others with insertion and edge—and some with motif in corner—specially priced at $5 pr.—others at $7.50, $10, $12.50 pair.

Marquisette Curtains $1.25

—ecru marquisette curtains with 2 inch hemstitched hems—curtains that measure 3½ yards long and 34 inches wide—featured at $1.25 pr.
Sixth Floor.

Bullock's Los Angeles

At $25—of Taffeta

—Sparkling with vivacity—Can't you see them?

—These Fairy Frocks of Taffeta in

Sizes 14-16 and 18

—These Delightful Confections tailored, as though by Magic, to be witching, and happy and bright, and different and everything that women like their dresses to be.

—For street wear, and $25.00—won't you see them Monday?

—Then for afternoon and dinner wear, "the Prettiest Picture Frocks that ever were"

—if you would believe the enthusiasm of those who have seen them— Of Georgette, beautifully beaded and embroidered;—with straight line skirts that have uneven tunics or full overdrapes—with deep crushed girdles, —and bodices that include soft surplices or boleros. Round, square, or V necks—in white and colors at $29.50 and $39.50.

—Note the illustration—then come to this section that is so eminently itself, so entirely unlike any other section anywhere, so completely devoted to the service of misses and women of slight and slender figure—and sizes 14, 16 and 18.

—"Turn to your left from the elevators."

—At Bullock's, 3rd Floor.

Wilton Rugs $87.95

—just 6 of the finest 9x12 ft. quality Wilton Rugs in patterns and colorings that are perfectly beautiful and very up to date—featured Monday at the very low price of $87.95.

9x12 Axminster Rugs $36.50

—made from excellent woolen yarns, colored with the best dyes—the designs are copies of the real Orientals—9x12 at $36.50 and the 8.3x10.6 at $32.50.

Summer Grass Rugs in Variety

—these grass rugs are in great demand—and the prices quoted are for a limited number only—3x6, $2.75—4.6x 7.6, $5.50—6x9, $8.50—8x10, $11.50, and 9x12, $14.50.
—Sixth Floor.

Bullock's "Non-Skid" Rug Anchors

—will hold small rugs firmly to the floor without injury to rug or flooring—Don't slip or fall—on small rugs—54 ins. wide, at $1.75 yard.
—Sixth Floor.

Investigate Aerolux Shades

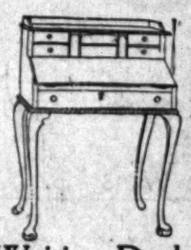
—for the porch or sleeping porch—keep the hot sun and wind out and let in the cool air—Your porch may be made into a room by using Aerolux shades—See them at Bullock's—or phone and samples will be brought to you.
Sixth Floor.

Bullock's Los Angeles

Just the Piece of Furniture

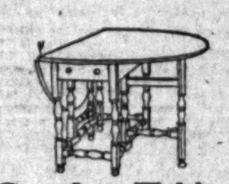
—you need for yourself —for that particular corner of the room that never has exactly suited you—or maybe it is a present for a June Bride—

—It is just exactly pieces of furniture for such purposes as these that Bullock's is featuring, Monday — Furniture that one could use to advantage—no matter for what room you purchase it—Odd pieces that are sure to be appreciated—in a wonder array in the Furniture Sections—at Bullock's—



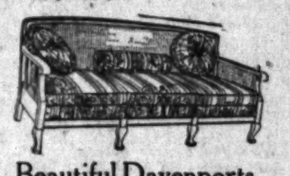
Writing Desks

—a very inclusive range of desks priced from $10 up—the one illustrated is a Chippendale and is of solid mahogany, has hand carved rope edges and is priced $39.50.



Gate Leg Tables

—in great variety and in many sizes, small ones for tea service, larger ones for occasional use and still larger ones for breakfast rooms—all are in the mahogany. The one illustrated has 40x52 inch top and is priced $24.



Beautiful Davenports

—upholstered in velours, tapestries and damasks—some for as little as $67.50—the one illustrated has full cane panel back, wide loose cushion seats and 3 pillow cushion backs—specially priced at $89.50.
Seventh Floor.

Bullock's Los Angeles

—Thank you—Just a profitable little One Moment if you will read what follows—In the Light of Present Market Quotations and of your need for the Season.

—For to what home, where dwells woman, is there not frequently and imperatively the call for white cottons—for frocks, for aprons, for fancy work, and, oh! so much for children's wear—

—And to what home will not be welcome this news from Bullock's of what many have been pleased to call—

The most attractive and complete display of Wanted Staple and New Fancy White Cottons in the Whole Southwest.

—Marked and distinguished as it is so generously with prices that are so entirely out of all connection with present cost. Low prices that should be irresistible to those who are in touch with facts and figures as they rule today.

Here are these Swiss Organdies 65c

—for example—the valuable importations, crisp and new and white as snow—the favorites of the hour, yet 44 inches wide and 65c, 75c, 85c, $1.00 to $1.75 yard.
—And domestic American white organdies 40 inches, at 35c and 50c yard.

Over 6000 yards of White Poplins featuring these at 50c and 60c

—135 bolts of these mercerized materials that are so very well liked for middies, skirts, and children's dresses—the famous *27 inch Liberty Poplin at 40c yard; the 32 and 36 inch Linweave Poplins at 50c and 60c respectively; the 27 inch and 36 inch Irish Poplins at 60c and 75c;* and the *36 inch Gros grain and Repp Poplins at 50c yard.*

27 inch White Pique 35c

—A tempting value—as are these other 27 inch piques at 50c, 65c and 75c yard—and the 36 inch white piques at 50c, 75c, 85c, $1.00, $1.25 and $1.50 yard — of fine Egyptian cottons, both foreign and domestic weaves. **Many of them will probably be impossible of duplication at any price in a short while**—all probably will be rated at much more than you can buy them now—

White Gabardine 50c
—36 inches wide—a cotton suiting of pre-eminence—other gabardines, 75c and $1 yd.

White Oxfords at 50c
—32 inches wide; other Oxfords, 32 and 36 inches wide, 75c and $1.00.
—American and French weaves.

White Ratine at $1.00
—44 and 54 inches wide—a fashionable rough white weave for outing wear—$1.00 yard.

White Pique at $1.00
—25 bolts of an extra width (44 inch,) medium and wide wale fancy cord pique—ivory white.

White Repp at 50c
—20 bolts this yard wide ivory white mercerized repp for separate skirts at 50c yard.

White Voiles at 75c
—Others $1 to $2 yard—sheer, crisp voiles of hard twisted yarns—40 and 44 inches wide.

25 Bolts White Skirting 50c

—including corded oxfords and repps, gabardine, brocades, and white plaids. Imported white cottons 36 inches wide. **A special purchase made some time ago makes possible this group of values—at 50c, much less than present costs would warrant.**

—Then there are those beautiful *sheer, embroidered cottons*—the words of which should be in pictures—white organdies, and voiles, mercerized batiste, etc., embroidered most tastefully—*36 to 44 inches wide, 75c to $3.75 yard.*

—And the *Domestic white voiles,* 40 inches wide at *35c to 65c yard.*

And White Lingerie Cottons

—on which the advances in staple white cottons have influenced manufacturers' prices to points higher, in many instances, than are these selling prices of Bullock's today.

—English Longcloth, 36 inch in 12 yard bolts at $3.25.
—English Longcloth, 40 inch in 12 yard bolts at $4.50.
—100 Bolts of 42 inch Longcloth—10 yard bolts $4.25.
—36 inch Fine Yarn Nainsook in 10 yard bolts at $2.50.
—38 inch Sea Island Nainsook in 10 yard bolts at $3.50.
—40 inch Japan Nainsook in 10 yard bolts at $5.00.
—at Bullock's—2nd floor.

Spreads $2.00

—72x90 inch bed spreads that are light in weight, although firmly woven—ideal for summer use—easy to launder, have plain hemmed ends—size 81x90 at $2.25.

Colored Spreads $4.50
—very attractive colored spreads that will launder splendidly—in pink, blue, lavender, green and gold—size 72x90 in the plain hemmed at $4.50—scalloped at $5—80x90, plain hemmed at $5—scalloped at $5.50—90x100 in the plain hemmed, $5.50 and scalloped at $6.

Bed Spreads at $3
—both in the plain hemmed and scalloped with cut corners —crochet spreads in the extra large size—

Satin Spreads $4.50
—exceptionally fine quality spreads in the large bed size, plain hemmed or scalloped with cut corners at $4.50.

Comforts at $1.75
—silkoline covered filled with clean cotton—light or medium colorings—Large comforts at $2.75 with plain borders, closely stitched, full bed size.

Warm Comforts $4.50
—filled with soft, fluffy white cotton, extra large size covered with pretty silkoline.

Good Blankets $2
—limited number of pairs of white, gray and tan cotton blankets with soft fleecy nap—64x76 inch size, $2 pr.

Plaid Blankets $6.50
—broken plaids in blue, tan, gray, lavender, yellow, very attractive—70x80 inch at $6.50 pair—
Sixth Floor.

Couch Covers $1.65
—firmly woven couch covers in the Bagdad effect—Just 100 in green, blue, brown and rose combinations to be featured at $1.65 each—Monday.

Heavier Couch Covers $2.75
—extra weight couch covers in brown and green combinations with plain or figured centers — reversible — regulation width and length—Others to $15 each.
Sixth Floor.

Bullock's Los Angeles

The Riddle.

WHY THE GUILTY PLAY FOR STAGE OR SCREEN.

Critic Suggests that People Like to Figure Life from Unfamiliar Angles.

BY HENRY CHRISTEEN WARNACK.

At HEART nearly every one is an idealist. Each of us has his dream. Beauty is the only excuse for vision. We are all seeking for an end of limitations and for the final escape from the sordid.

Our material world goes beyond even this and confesses as its goal the socialization of man. Every permanently successful enterprise must consciously and consistently advance this cause. Every effort put forth today must have as its end an improved standard of living for all men.

With this goal firmly established in the public mind, there must be some reason why plays of social guilt and why "crook" plays persist with a degree of frequency and popularity. In all probability there are three reasons for the anomaly, since most thinking is done in steps of three, as the only thoughtful men have learned to follow.

It is the inherent goodness of people that permits them to enjoy drama that is based upon social error. If the people were not good they would enjoy guilty plays no more than they would enjoy being sent to the penitentiary. It is because they are so free at heart from the wrongs that are dramatized that they dare contemplate plays of this nature and can extract both amusement and knowledge from them. They see the thing that they themselves are not and they make innocent mental speculations about the world they have never entered and the line they will never cross.

If the people as a mass were not entirely sound, the play of a hectic complexion would never prove itself a box office attraction. If the people had a guilty knowledge, they would hide their faces from all evidence of crime. The murderer will not look upon the temple he has destroyed. The greatest of all murderers, he who has slain an ideal, will not willingly witness the shattering of ideals and call it entertainment.

Each of us believes in the law of compensation—for the other fellow. Many of us like to stand around waiting for the large chunks of retribution to descend with relentless force and consuming fire upon the head of another culprit.

While it is my personal opinion that the race has a considerable spell of evolution ahead of it before any of us dumb creatures may so arise to our immortal stature and so realise our immortal nature that a gallows or a throne is not a total assumption and one of which we are at present utterly void of responsibility in making, this belief in compensation is probably at the back of the "crook" play, its number and its success. We realize that a certain element which we have called the underworld is playing an exciting and a losing game and we go to such plays to see their tricks first exploited and then exposed. We watch the crime followed by the vivid pursuit and certain punishment which society will visit upon the criminal. We are not evil-minded in this, we are only curious.

Another reason for the existence of dramas based on the idea of guilt is that the public, in seeking an acquaintance with conscience, is groping its way blindly through suspicions that lead us to the brink of the unsuspected and tide us beyond our depth in a way that is at once responsible for our growth and our confusion.

In the lust to know, which has been the dominant and consuming trait of the ego since the descent of spirit into matter or the manifestation of spirit in man, we have always had a secret longing to come upon the form of crime. In some cases this longing amounts to an acute mania which jumps the question and tries, not to apprehend the form of crime, but to anticipate all steps and at once reform the criminal. We are likely to be fascinated by this search for the decarnate for just so long a time as we tarry in reaching Ibsen's final conclusion that we, ourselves, are the dead to be awakened.

Among the many reasons why this search for the form of crime so dazzles us is that the way to its discovery leads to many other of the remarkable fruits to be found upon the tree of knowledge. One of these strange and unsatisfying fruits is a certain definite and easily definable law under which crime is first developed and then detected. It often happens that people who have suspected this law give up the original pursuit and follow one of many inviting by-paths that are thus apprehended.

Of course, if we really found the form of crime or the form of anything else, we would have solved the riddle entire. Because crime is abnormal it is comparatively easy to give it our attention. Contemplation in full consciousness of the simplest wild flower would reveal just as much to us as the orchids of hate, but we have no eyes for the obvious.

In truth, the spoken drama and the photoplay are now working hand in hand under the inspiration of two dominant impulses.

One is the struggle of the drama to lay bare the idea back of the fact, and the other is the struggle of motion pictures to complete chains of events that will contribute interesting visualizations of the fact. Our great spoken plays consist more in the idea than the situations, although having their climax in big situations. Our best pictures have taken logical steps in imbuing the fact with animation, and both admit the potency of sudden conversion.

A sharp division already exists between the producer who believes that his chances of success lie in sensationalizing the public mind and the producer who sees that pictures are a powerful influence on the thought and home life of the nation and who realizes that they must proceed along those lines of soundness that will bring a vision of beauty and a desire for the completeness of life.

Not only may pictures not annihilate the verities, but they must not so much as violate them or advance one step by any false principle.

Incidentally, the style in film editors has changed. The people must be told the truth and they must be comforted. The world is weary of dregs and when we look upon plays of social evil and "crook" plays on the stage or on the screen, we are seeking an end of the illusion. Where, now, is the soft, warm glow of our sophistry? Whence flown are its tints of rose and dawn? How was its music stilled? When did young hope die? Why was the great price paid? What is there left to show.

Such questions come back to us from the dregs to rouse us from the nightmare and to brush the hideous dream aside. This is not the truth about you, and no lie shall endure. You belong to the world of realities and shall not go down with any pretending failure. You are a part of the life that moves in the light and you shall not be lost in shadows. Even the relative and conditional shall reflect for you the abiding, the strong and the glad.

Soda Fountain Season Ticket.

While a Red Cross sale was in progress in Higginsville one of the hens to be sold began cackling, and it was found she had laid an egg. The egg was auctioned for $72, the purchaser agreeing to raise a Red Cross chicken from it. Another thing auctioned in the sale was a "season ticket" to a soda fountain, good for anything served at the fountain any and every time it is presented during the summer. The purchaser, says the Higginsville Advance, is the envy of all the small boys and large girls in town.—Kansas City Times.

Diversity.

TINA LERNER, PIANIST, HAS INTERESTING HOBBIES

PETITE, vivacious and dark-skinned is Tina Lerner, with such tiny hands that one wonders at the augmented octaves and tenths so skilfully presented in composition such as Liszt's "Campannello." Miss Lerner has large brown eyes that gleam at you as she talks—with a delightful Russian accent, by the way.

She is now making her debut in vaudeville. When asked whether or not she enjoyed playing to the average vaudeville audience, Miss Lerner said:

"I have found my work so far very enjoyable and a pleasant rest after my strenuous concert tour of last season. Contrary to popular belief, the average vaudeville audience is a very attentive one to play to, unless, of course, one plays too much of music which is ultra-modern and which can only be appreciated by those who are well informed musically."

Miss Lerner will not complete her vaudeville season until next December, and has made no plans beyond that for the future. "During that time," she continued, "I shall just rest and read and do a great deal of typewriting. Oh, yes, that is my particular hobby: I love to typewrite."

But first and last in her heart and thoughts is her baby—Dollina, just 2 years old. Exactly how much Dollina is a part of her talented mother's life is best evidenced by the number of photographs of her that Miss Lerner carries in her trunk. In her dressing-room she always has one right before her eyes, where she can see her cherubic face smiling for all the world like an angel.

"Dollina is at present with her grandmother in San Francisco," explained Miss Lerner proudly. "The climate is glorious, and she is just in the proper surroundings. Letters I receive daily tell me that she is growing like a weed, and the wonder of it all is that she prefers the piano to anything else for a toy. It looks as if she is set on following in her mother's footsteps."

CLUNE'S AUDITORIUM.

"The Warrior," starring Maciste, the giant Italian, will make its first public showing in Los Angeles at Clune's Auditorium Monday afternoon. This film is the work of the greatest moving picture artists in Italy has at her command, and the scenic effects, taken in the Alps, are beautiful. It is a modern melodramatic comedy, with countless thrilling situations that are amusing and tense. "The Warrior" was written especially for Maciste and simply duplicates the actual experiences he encountered while a soldier in the Italian army, fighting in the Alps against the Austrians. The operation of the greatest copper mine in the world, "Inspiration," has been filmed and shown as an added attraction. This mine has been equipped with the most modern mining machinery, and experts have stated that it is the best operated and equipped copper mine in the world.

White Cottons! One Moment, Please



NETS!

at Special Prices

—To introduce the thousands of yards of the new Filet and Madras weave nets that have just been unpacked — some worthwhile reductions have been taken on the always popular Filets and Marquisettes. Values that should induce you to make a special trip to share—

Marquisette 25c yd.

—extra heavy marquisette in the coarse square mesh, ecru color only, specially priced at 25c yd.

34 in. Filet Net 25c

—the dotted, striped, checked and small patterns in white or ecru reduced to 25c yd.—Others at 35c to $2.50 yard.

48 in. Marquisette 35c

—way under the market price today you may buy this 48 in. Marquisette, Monday—in the ecru color only.

Lacet Curtains $5 pair

—genuine French net curtains that are 2½ yards long and 40 inches wide, white or Arabian color—some with the heavy lacet on edge and across bottom, others with insertion and edge—and some with motif in corner—specially priced at $5 pr.—others at $7.50, $10, $12.50 pair.

Marquisette Curtains $1.25

—ecru marquisette curtains with 2 inch hemstitched hems—curtains that measure 2½ yards long and 34 inches wide—featured at $1.25 pr.
Sixth Floor.

Bullock's Los Angeles

At $25—of Taffeta

—Sparkling with vivacity—Can't you see them?

—These Fairy Frocks of Taffeta in

Sizes 14-16 and 18

—These Delightful Confections tailored, as though by Magic, to be witching, and happy and bright, and different and everything that women like their dresses to be.

—For street wear, and $25.00—won't you see them Monday?

—*Then for afternoon and dinner wear, "the Prettiest Picture Frocks that ever were"*

—if you would believe the enthusiasm of those who have seen them— Of Georgette, beautifully beaded and embroidered;—with straight line skirts that have uneven tunics or full overdrapes—with deep crushed girdles, —and bodices that include soft surplices or boleros. Round, square, or V necks—in white and colors at $29.50 and $39.50.

—Note the illustration—then come to this section that is so eminently itself, so entirely unlike any other section anywhere, so completely devoted to the service of misses and women of slight and slender figure—and sizes 14, 16 and 18.

—"Turn to your left from the elevators."

—At Bullock's, 3rd Floor.

Wilton Rugs $87.95

—just 6 of the finest 9x12 ft. quality Wilton Rugs in patterns and colorings that are perfectly beautiful and very up to date—featured Monday at the very low price of $87.95.

9x12 Axminster Rugs $36.50

—made from excellent woolen yarns, colored with the best dyes—the designs are copies of the real Orientals—9x12 at $36.50 and the 8.3x10.6 at $32.50.

Summer Grass Rugs in Variety

—these grass rugs are in great demand—and the prices quoted are for a limited number only—3x6, $2.75—4.6x 7.6, $5.50—6x9, $8.50—8x10, $11.50, and 9x12, $14.50.
—Sixth Floor.

Bullock's "Non-Skid" Rug Anchors

—will hold small rugs firmly to the floor without injury to rug or flooring—Don't slip or fall—on small rugs—54 ins. wide, at $1.75 yard.
—Sixth Floor.

Investigate Aerolux Shades

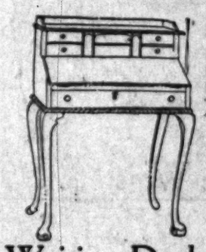
—for the porch or sleeping porch—keep the hot sun and wind out and let in the cool air—Your porch may be made into a room by using Aerolux shades—See them at Bullock's—or phone and samples will be brought to you.
Sixth Floor.

Bullock's Los Angeles

Just the Piece of Furniture

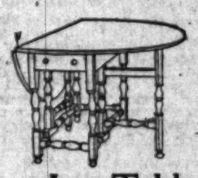
—you need for yourself —for that particular corner of the room that never has exactly suited you—or maybe it is a present for a June Bride—

—It is just exactly pieces of furniture for such purposes as these that Bullock's is featuring, Monday — Furniture that one could use to advantage—no matter for what room you purchase it—Odd pieces that are sure to be appreciated—in a wonder array in the Furniture Sections—at Bullock's—



Writing Desks

—a very inclusive range of desks priced from $10 up—the one illustrated is a Chippendale and is of solid mahogany, has hand carved rope edges and is priced $39.50.



Gate Leg Tables

—in great variety and in many sizes, small ones for tea service, larger ones for occasional use and still larger ones for breakfast rooms—all are in the mahogany. The one illustrated has 40x52 inch top and is priced $24.



Beautiful Davenports

—upholstered in velours, tapestries and damasks—some for as little as $67.50—the one illustrated has full cane panel back, wide loose cushion seats and 3 pillow cushion backs—specially priced at $89.50.
Seventh Floor.

Bullock's Los Angeles

—Thank you—Just a profitable little One Moment if you will read what follows—In the Light of Present Market Quotations and of your need for the Season.

—For to what home, where dwells woman, is there not frequently and imperatively the call for white cottons—for frocks, for aprons, for fancy work, and, oh! so much for children's wear—

—And to what home will not be welcome this news from Bullock's of what many have been pleased to call—

The most attractive and complete display of Wanted Staple and New Fancy White Cottons in the Whole Southwest.

—Marked and distinguished as it is so generously with prices that are so entirely out of all connection with present cost. Low prices that should be irresistible to those who are in touch with facts and figures as they rule today.

Here are these Swiss Organdies 65c

—for example—the valuable importations, crisp and new and white as snow—the favorites of the hour, yet 44 inches wide and 65c, 75c, 85c, $1.00 to $1.75 yard.
—And domestic American white organdies 40 inches, at 35c and 50c yard.

Over 6000 yards of White Poplins featuring these at 50c and 60c

—135 bolts of these mercerized materials that are so very well liked for middies, skirts, and children's dresses—the famous *27 inch Liberty Poplin at 40c yard; the 32 and 36 inch Linweave Poplins at 50c and 60c respectively; the 27 inch and 36 inch Irish Poplins at 60c and 75c;* and the *36 inch Gros grain and Repp Poplins at 50c yard.*

27 inch White Pique 35c

—A tempting value—as are these other 27 inch piques at 50c, 65c and 75c yard—and the 36 inch white piques at 50c, 75c, 85c, $1.00, $1.25 and $1.50 yard — of fine Egyptian cottons, both foreign and domestic weaves. **Many of them will probably be impossible of duplication at any price in a short while**—all probably will be rated at much more than you can buy them now—

White Gabardine 50c
—36 inches wide—a cotton suiting of pre-eminence—other gabardines, 75c and $1 yd.

White Oxfords at 50c
—32 inches wide; other Oxfords, 32 and 36 inches wide, 75c and $1.00.
—American and French weaves.

White Ratine at $1.00
—44 and 54 inches wide—a fashionable rough white weave for outing wear—$1.00 yard.

White Pique at $1.00
—25 bolts of an extra width (44 inch,) medium and wide wale fancy cord pique—ivory white.

White Repp at 50c
—20 bolts this yard wide ivory white mercerized repp for separate skirts at 50c yard.

White Voiles at 75c
—Others $1 to $2 yard—sheer, crisp voiles of hard twisted yarns—40 and 44 inches wide.

25 Bolts White Skirting 50c

—including corded oxfords and repps, gabardine, brocades, and white plaids. Imported white cottons 36 inches wide. **A special purchase made some time ago makes possible this group of values—at 50c, much less than present costs would warrant.**

—Then there are those beautiful *sheer, embroidered cottons* —the words of which should be in pictures—white organdies, and voiles, mercerized batiste, etc., embroidered most tastefully—*36 to 44 inches wide, 75c to $3.75 yard.*

—And the *Domestic white voiles,* 40 inches wide at *35c to 65c yard.*

And White Lingerie Cottons

—on which the advances in staple white cottons have influenced manufacturers' prices to points higher, in many instances, than are these selling prices of Bullock's today.

—*English Longcloth, 36 inch in 12 yard bolts at $3.25.*
—*English Longcloth, 40 inch in 12 yard bolts at $4.50.*
—*100 Bolts of 42 inch Longcloth—10 yard bolts $4.25.*
—*36 inch Fine Yarn Nainsook in 10 yard bolts at $2.50.*
—*38 inch Sea Island Nainsook in 10 yard bolts at $3.50.*
—*40 inch Japan Nainsook in 10 yard bolts at $5.00.*
—at Bullock's—2nd floor.

Spreads $2.00

—72x90 inch bed spreads that are light in weight, although firmly woven—ideal for summer use—easy to launder, have plain hemmed ends—size 81x90 at $2.25.

Colored Spreads $4.50

—very attractive colored spreads that will launder splendidly—in pink, blue, lavender, green and gold—size 72x90 in the plain hemmed at $4.50—scalloped at $5—80x90, plain hemmed at $5—scalloped at $5.50—90x100 in the plain hemmed, $5.50 and scalloped at $6.

Bed Spreads at $3

—both in the plain hemmed and scalloped with cut corners —crochet spreads in the extra large size—

Satin Spreads $4.50

—exceptionally fine quality spreads in the large bed size, plain hemmed or scalloped with cut corners at $4.50.

Comforts at $1.75

—silkoline covered filled with clean cotton—light or medium colorings—Large comforts at $2.75 with plain borders, closely stitched, full bed size.

Warm Comforts $4.50

—filled with soft, fluffy white cotton, extra large size covered with pretty silkoline.

Good Blankets $2

—limited number of pairs of white, gray and tan cotton blankets with soft fleecy nap—64x76 inch size, $2 pr.

Plaid Blankets $6.50

—broken plaids in blue, tan, gray, lavender, yellow, very attractive—70x80 inch at $6.50 pair—
Sixth Floor.

Couch Covers $1.65

—firmly woven couch covers in the Bagdad effect—Just 100 in green, blue, brown and rose combinations to be featured at $1.65 each—Monday.

Heavier Couch Covers $2.75

—extra weight couch covers in brown and green combinations with plain or figured centers — reversible — regulation width and length—Others to $15 each.
Sixth Floor.

Bullock's Los Angeles

The Riddle.

WHY THE GUILTY PLAY FOR STAGE OR SCREEN.

Critic Suggests that People Like to Figure Life from Unfamiliar Angles.

BY HENRY CHRISTEEN WARNACK.

AT HEART nearly every one is an idealist. Each of us has his dream. Beauty is the only excuse for vision. We are all seeking for an end of limitations and for the final escape from the sordid.

Our material world goes beyond even this and confesses as its goal the socialization of man. Every permanently successful enterprise must consciously and consistently advance this cause. Every effort put forth today must have as its end an improved standard of living for all men.

With this goal firmly established in the public mind, there must be some reason why plays of social guilt and why "crook" plays persist with a degree of frequency and popularity. In all probability there are three reasons for the anomaly, since most thinking is done in steps of three, as the only thoughtfowm men have learned to follow.

It is the inherent goodness of people that permits them to enjoy drama that is based upon social error. If the people were not good they would enjoy guilty plays no more than they would enjoy being sent to the penitentiary. It is because they are so free at heart from the wrongs that are dramatized that they dare contemplate plays of this nature and can extract both amusement and knowledge from them. They see the thing that they themselves are not and they make innocent mental speculations about the world they have never entered and the line they will never cross.

If the people as a mass were not entirely sound, the play of a hectic complexion would never prove itself a box office attraction. If the people had a guilty knowledge, they would hide their faces from all evidence of crime. The murderer will not look upon the temple he has destroyed. The greatest of all murderers, he who has slain an ideal, will not willingly witness the shattering of ideals and call it entertainment.

Each of us believes in the law of compensation—for the other fellow. Many of us like to stand around waiting for the large chunks of retribution to descend with relentless force and consuming fire upon the head of another culprit.

While it is my personal opinion that the race has a considerable spell of evolution ahead of it before any of us dumb creatures may so arise to our immortal stature and so realize our immortal nature that a gallows or a throne is not a total assumption and one of which we are at present utterly void of responsibility in making, this belief in compensation is probably at the back of the "crook" play, its number and its success. We realize that a certain element which we have called the underworld is playing an exciting and a losing game and we go to such plays to see their tricks first exploited and then exposed. We watch the crime followed by the vivid pursuit and certain punishment which society will visit upon the criminal. We are not evil-minded in this, we are only curious.

Another reason for the existence of dramas based on the idea of guilt is that the public, in seeking an acquaintance with conscience, is groping in way blindly through suspicions that lead us to the brink of the unsuspected and tide us beyond our depth in a way that is at once responsible for our growth and our confusion.

In the lust to know, which has been the dominant and consuming trait of the ego since the descent of spirit into matter or the manifestation of spirit in man, we have always had a secret longing to come upon the form of crime. In some cases this longing amounts to an acute mania which jumps the question and tries, not to apprehend the form of crime, but to anticipate all steps and at once reform the criminal. We are likely to be fascinated by this search for the decarnate for just so long a time as we carry in reaching Ibsen's final conclusion that we, ourselves, are the dead to be awakened.

Among the many reasons why this search for the form of crime so dazzles us is that the way to its discovery leads to many other of the remarkable fruits to be found upon the tree of knowledge. One of these strange and unsatisfying fruits is a certain definite and easily definable law under which crime is first developed and then detected. It often happens that people who have suspected this law give up the original pursuit and follow one of many inviting by-paths that are thus apprehended.

Of course, if we really found the form of crime or the form of anything else, we would have solved the riddle entire. Because crime is abnormal it is comparatively easy to give it our attention. Contemplation in full consciousness of the simplest wild flower would reveal just as much to us as the orchids of hate, but we have no eyes for the obvious.

In truth, the spoken drama and the photoplay are now working hand in hand under the inspiration of two dominant impulses. One is the struggle of the drama to lay bare the idea back of the fact, and the other is the struggle of motion pictures to complete chains of events that will contribute interesting visualizations of the fact. Our great spoken plays consist more in the idea than the situations, although having their climax in big situations. Our best pictures have taken logical steps in imbuing the fact with animation, and both admit the potency of sudden conversion.

A sharp division already exists between the producer who believes that his chances of success lie in sensationalizing the public mind and the producer who sees that pictures are a powerful influence on the thought and home life of the nation and who realizes that they must proceed along those lines of soundness that will bring a vision of beauty and a desire for the completeness of life.

Not only may pictures not annihilate the verities, but they must not so much as violate them or advance one step by any false principle.

Incidentally, the style in film editors has changed. The people must be told the truth and they must be comforted. The world is weary of dregs and when we look upon plays of social evil and "crook" plays on the stage or on the screen, we are seeking an end of the illusion. Where, now, is the soft, warm glow of our sophistry? Whence flown are its tints of rose and dawn? How was its music stilled? When did young hope die? Why was the great price paid? What is there left to show.

Such questions come back to us from the dregs to rouse us from the nightmare and to brush the hideous dream aside. This is not the truth about you, and no lie shall endure. You belong to the world of realities and shall not go down with any pretending failure. You are a part of the life that moves in the light and you shall not be lost in shadows. Even the relative and conditional shall reflect for you the abiding, the strong and the glad.

Soda Fountain Season Ticket.

While a Red Cross sale was in progress in Higginsville one of the hens to be sold began cackling, and it was found she had laid an egg. The egg was auctioned for $72, the purchaser agreeing to raise a Red Cross chicken from it. Another thing auctioned in the sale was a "season ticket" to a soda fountain, good for anything served at the fountain any and every time it is presented during the summer. The purchaser, says the Higginsville Advance, is the envy of all the small boys and large girls in town.—Kansas City Times.

Diversity.

TINA LERNER, PIANIST, HAS INTERESTING HOBBIES

PETITE, vivacious and dark-skinned is Tina Lerner, with such tiny hands that one wonders at the augmented octaves and tenths so skillfully presented in composition such as Liszt's "Campannello." Miss Lerner has large brown eyes that gleam at you as she talks—with a delightful Russian accent, by the way.

She is now making her debut in vaudeville. When asked whether or not she enjoyed playing to the average vaudeville audience, Miss Lerner said:

"I have found my work so far very enjoyable and a pleasant rest after my strenuous concert tour of last season. Contrary to popular belief, the average vaudeville audience is a very attentive one to play to, unless, of course, one plays too much of music which is ultra-modern and which can only be appreciated by those who are well informed musically."

Miss Lerner will not complete her vaudeville season until next December, and has made no plans beyond that for the future. "During that time," she continued, "I shall just rest and read and do a great deal of typewriting. Oh, yes, that is my particular hobby; I love to typewrite."

But first and last in her heart and thoughts is her baby—Dollina, just 2 years old. Exactly how much Dollina is a part of her talented mother's life is best evidenced by the number of photographs of her that Miss Lerner carries in her trunk. In her dressing-room she always has one right before her eyes, where she can see her cherubic face smiling for all the world like an angel.

"Dollina is at present with her grandmother in San Francisco," explained Miss Lerner proudly. "The climate is glorious, and she is just in the proper surroundings. Letters I receive daily tell me that she is growing like a weed, and the wonder of it all is that she prefers the piano to anything else for a toy. It looks as if she is set on following in her mother's footsteps."

CLUNE'S AUDITORIUM.

"The Warrior," starring Maciste, the giant Italian, will make its first public showing in Los Angeles at Clune's Auditorium Monday afternoon. This film is the work of the greatest moving picture artists that Italy has at her command, and the scenic effects, taken in the Alps, are beautiful. It is a modern melodramatic comedy, with countless thrilling situations that are amusing and tense. "The Warrior" was written especially for Maciste and simply duplicates the actual experiences he encountered while a soldier in the Italian army, fighting in the Alps against the Austrians. The operation of the greatest copper mine in the world, "Inspiration," has been filmed and shown as an added attraction. This mine has been equipped with the most modern mining machinery, and experts have stated that it is the best operated and equipped copper mine in the world.

BITS OF VERSE.

The Graduate.

She graduates, a vision fair
In lace and mull and roses,
Her essay covers everything
The world has known since Moses.
With algebra and elogies
Her girlish brain is busy,
Her knowledge of astronomy
Would make Flammarion dizzy.

She speaks with ease the purest Greek,
And spouts a piece in Latin,
And gets a neat diploma tied
With pink or azure satin;
Then, though upon her classic brow
She bears the college label,
Next in a boarding-house we find
Her waiting on the table.
—[Minna Irving in Leslie's.

The Way to Berlin.

The way to Berlin is the will-to-win.
Firmly it stretches out
Over quicksand fears and blasted years,
Over marshes of woe and doubt,
Like a silver path for God's own wrath
Across the slime of sin,
It finds the gate of the lord of hate,
In the royal palace, Berlin.

The way to Berlin is the will-to-win.
It passes from avenue Lift
Through the thoroughfare of Grin-and-Bear,
Across the lane of thrift;
Then winds along through Hopeful Song
Toward the summit of Never-Give-In,
From which it leads through the road of Deeds
To the royal palace, Berlin.

The way to Berlin is the will-to-win,
And all of us being
On that only way—a great array
Of a hundred million strong.
—[Elias Lieberman in New York Times.

The Purpose.

Beneath it all, this blood and soul-deep woe,
This waste of happiness, these senses numb—
Beneath it all, like joy beneath the snow,
A balm-fraught purpose waits for spring to come.
—[Oscar C. Williams in Everybody's Magazine.

Everyone—but Mother.

Sunday, at our house, we
Have all sorts of rompin'—
Father 'n' the twins an' me
Jist go trompin'—trompin'—
Berrying an' gettin' posies,
Hackberries an' these wild roses—
Yes, an' chase each other!—
Jist the bestest time there be,
Everyone—but mother.

Men comes dinner time, we
Jist all eat until it,
S'prises father—he can't see
How we never spill it!
Jist pieplant an' berry pie,
Jelly tarts an' such—O my,
We jist race each other,
Eatin' till we most can't see,
Everyone—but mother.

Men, when dinner's done, we
All go off a-sleepin'
Underneath the maple tree,
Where they's shadows creepin'
'Cross our faces—one that's near,
When we wake is over here;
An' they jist chase each other!
Men we're rested as can be,
Everyone—but mother.

When comes night, we set
All around the table,
Pickin' at the bones we et
Long as we are able;
Men we set on mother's knee—
"Story time," that is, and she
Tells one after t' other,
Til we're 'sleep an' jist forget
Everyone—but mother.
—[John D. Wells in Pittsburgh Leader.

Below the Water Line.

Did ever ye serve in the warship's hold,
Deep under the water line,
With hatches locked and the blowers on,
Close up to a hidden mine—

Bare to the waist and dripping wet,
A grimed and gasping crew,
To shovel coal and feed the fire
Until the sea fight's through—

Where check valves sigh with the hissing steam
And the greedy grates cry "more!"
Like galley slaves in the olden time,
Chained to the bench and oar?

No cherubs sit in the bunker's dust
To watch o'er us below,
While overhead the turrets clank
As they turn to find the foe.

The guardian angels keep aloft—
None here where the turbine moans;
There's nothing ahead, if things go wrong,
But tickets to Davy Jones.

Forget yourself, forget the world,
Forget the sun and sky!
In the boiler-room you face your doom:
You're there to do and die!
—[Don C. Seitz in Scribner's Magazine.

Ypres.

She was a city of patience; of proud name,
Crowned by neglecting time; of beauty and loss;
Of acquiescence in the creeping mess,
But on a sudden fierce destruction came
Tigerish pouncing; thunderbolt and flame,
Showered on her streets, to shatter them.
Her ancient towers in ashes riven across,
She rests, dead, into never-dying fame,
White against heavens of storm, a ghost, she is known
To the world's ends. The myriads of the brave
Sleep round her. Desolately glorified,
She, moonlike, draws her own far-moving tide
Of sorrow and memory, toward her, each alone,
Glide the dark dreams that seek an English grave.
—[Laurence Binyon in London Times.

Barristers' Wigs.

Barristers' wigs first came into vogue about 200 years ago. Up to the end of the seventeenth century judges and sergeants-at-law alone had any distinctive dress.

Under Queen Anne the Queen's Counsel adopted the court dress and silk gown which made up the mourning of the period, together with the full bottomed wig then usually worn by all persons of position.

Thereupon the outer bar started wearing a modest short wig, with strings of horsehair tied up at the end, in imitation of the fashion of tying the back hair up into a pigtail.

Some judges, we are told by a legal historian, found these wigs "uneconomical," and would not allow barristers wearing them to plead in court.—[London Chronicle.

Fiber Silk Stockings 60c Pair—Reinforced heels, soles and toes, lisle garter tops; in black, white, colors, 60c Pr.

Bullock's Basement Store

Children's Stockings, 35c Pair—A good assortment of children's stockings in black, white, tan, sizes 5 to 9½, 35c pr.

66 Pretty Dresses Reduced to $8.75---Monday



—Dresses of good quality Taffeta, Foulard, and some of net reduced to $8.75 Monday—colors include Pekin blue, sand, gray and navy, novelty stripes and plaids—

—Many different styles and effects—high waist, long waist, Eton and quaint Bolero models—some with tunic skirts—others box plaited or gathered skirts, some with accordion plaited overdrapes—

—Dresses that are conservative enough for travel or motor wear—others for afternoon and evening—66 dresses in sizes for misses and older women—reduced to $8.75—Monday.

Bullock's Basement Store



Ready-to-Wear Hats $1.95

—A big assortment of ready-to-wear hats in black and colors—made of Patent Milan, Lisere, Java with tailored trimming of gros grain ribbon of the color to match the hat—

Untrimmed Lisere Hats $1.95

—A special purchase for this Monday of June—25 dozen Lisere Hats in black, brown, sand and purple—fine lisere braid has been used and the styles are those much in demand at higher prices—$1.95.

Large Java Flat Hats $1.00

—5 dozen of the Flats with colored facings—untrimmed, at $1 each.

Bullock's Basement Store

Women's Wash Skirts $1.95 and $2.95

—An exceptional grouping of white pique, gabardine, novelty weave and corduroy skirts with many new ideas as to the placing of belts and pockets—some have pleats down the front, while others open from belt to hem—Bound seams—sizes for the stout as well as the medium and slight and slender women—$1.95 and $2.95 each.

Bullock's Basement Store

La France Corsets at $1



—the best corsets that Bullock's could find to sell at $1—you should know the La France Corsets for their genuinely good merits—Made of strong coutil, well boned—each corset finished with 4 stocking supporters—to be found nowhere else in Los Angeles.

Bullock's Basement Store.

Heavy Washable Silk Petticoats $3.95

—in two different styles—one tailored with tucks and deep flounce—while the other style has flounce with three rows of heavy cording and shirred ruffle—Colors include ivory, pink, lavender, Nile, royal blue, green, gray, copper, light blue, taupe, brown, tan and navy—at $3.95 each—

72x90 Bleached Sheets 85c

—bleached sheets with flat center seam. Limit of 6 sheets to a customer at 85c each.

Merceline Nainsook 30c Yd.

—Soft and highly mercerized for fine lingerie and infants' wear—36 inches wide, 30c yd.

Georgette Crepe and Crepe de Chine Waists $2.95

—many very attractive styles and colors in the fancy and semi-tailored waists—

—Made with round, square and V shape necks, square, round, roll and convertible collars—some have touches of embroidery while others are trimmed with tucks, lace, frills and hemstitching—waists of good quality Georgette and Crepe de Chine—at $2.95.

—Then there are the more tailored waists of stripe tub silks and of the checked and plaid taffetas—and these, too, may be bought at $2.95 in

Bullock's Basement Store

Decidedly New--Women's Street und Afternoon Dresses of Zephyr Gingham $4.25, $5.25

—in pretty plaids, small checks and conventional designs—some patterns so quaint that it would seem almost as though they had used some of the pieces out of those quilts grandmother made years and years ago for patterns for the gingham—

—And the dresses, some almost as quaint as the material—new, decidedly new, and different and very reasonably priced at $4.95 and $5.95—

Bullock's Basement Store

Cotton Voile and Calico at 9c Yd.

—1000 yards of the patterns and colorings that will make up into the prettiest of summer frocks—and calico you know is successfully vying with silk for favor this summer—specially priced for Monday at 9c yard—

The New Style Summer Footwear









is being shown in variety in Bullock's Basement Store's Shoe Section—a section whose duty and pleasure it is to feature the medium priced shoes—that are notable for their good workmanship and quality as well as for their style—Some of the newest of the new summer effects are to be featured Monday—among them

Colored Boots $6.50

—with light soles and Spanish heels, light or dark gray, ivory or brown kid—cloth tops of the same shade.

Patent Oxfords $4.50

—patent colt oxfords with Spanish heels, light flexible soles, plain or tipped toes—

Russia Calf Boots $6

—low heel lace boots of tan Russia calf, also in two shades of brown or gray, heels to match.

Colored Kid Pumps $5

—colored kid pumps in light or dark gray, brown or white—heels to match, plain seamless pattern.

150 Pairs Shoes $1 Pair

—Pumps and oxfords—plain pumps, strap pumps, button and lace oxfords—Sizes up to 5—Just 150 pairs—while they last at $1 pr. Not a full range of sizes.

200 Pairs Shoes $2 Pair

—White canvas, low and high shoes, strap and plain slippers—White canvas 2 strap slippers, wood covered heel—all sizes included at $2 pr.—Monday.

Bullock's Basement Store

Women's Full Fashioned Silk Stockings 95c

—full fashioned silk stockings with double heels, soles and toes, lisle elastic garter tops—Black and white—Slight imperfections in the weaving—excellent silk stockings at 95c pair.

Girls' White Dresses

—White lawn, voile, organdy have been used to fashion these pretty white dresses that are here for the girls of 6 to 14 years.

—Made with high or low waist lines, trimmed with ribbons, sashes, laces and embroideries and priced from $2.50 to $4.95.

At $2.50—a model of white, lawn with full waist, trimmed with organdy embroidery, lace and tucks—short sleeves and square neck—full plaited skirt with insett of embroidery and lace insertion.

At $3.50—much prettier dresses with even more elaborate trimming, the full plaited skirt has an overskirt that is opened on both sides and edged with insertion and edging—the bottom of underskirt finished with lace.

At $4.95—White voile model with full waist, cluster of tucks down the back, V-neck formed by lace insertion and edging—the front of waist made fancy with tucks and lace has a voile embroidered bolero with lace, ribbon sash with bow at the back—the skirt is of plaited voile embroidery and is finished with lace and tucks.

Middy Skirts $1.50

—the white middy twill skirts, full plaited—the skirts for girls, of 6 to 14 years are attached to muslin waist—while those for older girls have stitched bands—Ideal for vacation and school wear, priced $1.50—

Cotton Weaves, Special, 19c Yd.

—usable lengths of many of the popular cotton weaves—repriced to 19c yard—Monday. Included will be

30 in. Long Cloth *36 in. Fancy Voile* *27 in. Outing*
30 in. Nainsook *27 in. Gingham* *36 in. Suiting*

—and other materials for waists, undergarments, aprons, house dresses and children's wear—1000 yards to be sold at 19c yd.

Bullock's Basement Store

Usable Lengths of Curtain Materials at 19c Yd.

—usable lengths of filet nets, plain marquisette, fancy bordered marquisette, ribbon voile, and colored bordered scrim—good yardage lengths at fraction of bolt prices.

Drapery Cretonne 50c Yd.

—not regular 50c yard cretonne—but priced 50c yard because not in full bolt lengths—36 inches wide, good yardage lengths—50c yard.

Nottingham Curtains $1 Pair

—good quality nottingham curtains in white and ecru—plain or figured centers and borders—pretty, inexpensive curtains at a

Bullock's Basement Store

Silks; Silk Mixed Dress Materials 65c Yd.

—and this low price should take this 1000 yards hurrying, Monday—for it is but a fraction of regular—included are

36 in. silk crepe de chine *36 in. heavy lining satin*
36 in. plain and plaid taffeta *36 in. silk and linen*

—many pieces with sufficient yardage for suits, dresses, skirts and waists—65c yd.

36 inch Suiting at 65c Yard

—plaid and check suiting—black and white checks and pretty plaids—not all wool, although you will think it is—65c yd.

Georgette Crepe at $1.75

—40 inch silk georgette crepe in brown, gray, black, white, green, pink, etc., taffeta and other colors—$1.75 yd.

Household Rubber Gloves at 25c Pair

—protect your hands when doing housework—here are maroon colored rubber gloves of good weight, sizes 7, 7½, 8, 8½ and 9 at 25c pair.

Bullock's Basement

Men's Soft Shirts Featured at 95c



—soft collar shirts of striped percales with black or colored stripes—open button cuffs, low turn down collars—sizes 14½ to 17—at 95c.

—Shirts of blue chambray—regular sports shirts for hot weather wear—at 95c each.

Men's Soft Cuffed Shirts $1.15

—just the kind men want for summer wear—made of sturdy fabrics—percales, poplins, and other shirtings—finished with faced sleeves, wide shoulder yokes and double soft cuffs—shirts that are cut full body size—$1.15 each.

Socks 3 prs. 50c

—light weight cotton socks with reinforced heels and toes and firm elastic ribbed garter tops—Black, white, tan and gray—sizes 9½ to 11, at 17c or 3 prs. for 50c.

Bullock's Basement Store

Khaki Auto Suit $3.50

—Completely covers the suit when making repairs to motor en route—many men use them for gardening—protect your clothes from neck to heels—



Men's Union Suits $1

—athletic union suits of checked nainsook at $1 suit—Shirts and drawers of nainsook at 50c garment.

Men's Bathing Suits $2

—firm weight cotton bathing suits with stripes on chest and skirt, $2 suit.

—At $2.50—worsted plaited bathing suits in shaker mixture and plain colors—good value at $2.50 suit.

Filet Laces

—in the different widths and at the different prices are to be found in variety in Bullock's Basement Store—You probably had no idea of the extensive lines of these Filet laces that are to be found here—

At 10c Yd.

—edgings in ⅛ and ¾ inch widths, point and scallop effect, really very good imitation of the real hand-made filet—patterns for trimming neckwear, lingerie, etc., 10c yard.

15c, 25c Yd.

—1 to 1¾ inch filet in dainty patterns that closely resemble the real lace—priced according to width.

50c, 65c, 75c Yd.

—4 to 6 inch widths for collars—copies of the real patterns—even the shade of the real lace is duplicated—

Bullock's Basement Store

Bullock's Los Angeles

Boys' Dark Brown Corduroy Pants $1.75



—just a limited number of corduroy pants of the dark brown color—have large reinforced double seats — full cut and firmly stitched—just what boys need for strenuous vacation wear—$1.75 pr.—



Boys' Blouses at 55c

—striped percale and chambray blouses with tapeless waist bands and open button cuffs — 6 to 15 year sizes at 55c.

Wash Suits at $1.25

—plain white and light striped wash suits trimmed with colored belts and collars—3 to 8 years — priced at $1.25.

Bathing Suits $1.25

—suits of the regulation type of plain blue at $1.25—with skirt and chest stripes at $1.65, or of plain oxford and black.



Wash Hats at 50c

—of tan, white and striped wash fabrics in many different shapes for the small boys up to 8 years old—50c each.

Bullock's Basement Store

Boys' Rompers 75c

—made of worsted materials that wash splendidly—short or sleeved rompers in knee or leg, knee length styles for boys of 2 to 6 years that could not be duplicated to sell for 75c.

Bullock's Basement

Clearing House
FOR THE ENTIRE SOUTHWEST.
VOL. XXXVII.
CLASSIFIED INDEX.
Page.

Classified Liners.
CLASSIFIED RATES.

lockings, 35c Pair—A good
of children's stockings in
lan, sizes 5 to 9½, 35c pr.

Monday



8.25

ached Sheets 85c
eets with flat center seam—
ts to a customer at 85c each

Nainsook 30c Yd

ly mercerized for fine lingerie
ar—36 inches wide, 30c yd.

, 19c Yd.
ed to 19c yard—Monday

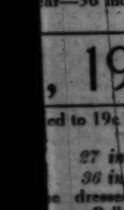
27 in. Outing
36 in. Suiting
e dresses and children's
Bullock's Basement Store

als at 19c Yd
d marquisette, ribbon edge
ction of bolt prices, 19c yd
Curtains $1 Pair
nottingham curtains in white
or figured centers and
nexpensive curtains at $1 pair
Bullock's Basement Store

rials 65c yd
nday—for it is but a
g satin
36 in. silk and lisle foli
nd waists—65c yard.
repe at $1.75 yd
georgette crepe in
white, green, pink, tan,
fabrics—$1.75 yd.

t 25c Pair
olored rubber gloves in
Bullock's Basement Store

Corduroy



Boys' 75c
ompers 75c

General Classified and Sports Section.

Clearing House
FOR THE ENTIRE SOUTHWEST.

Los Angeles Sunday Times

Part IV: 12 Pages
COVERING THE COUNTRY.

VOL. XXXVII. SUNDAY MORNING, JUNE 9, 1918. ON 'CHANGE [Where Men Meet For Barter And Where Things Are Doing.]

CLASSIFIED INDEX.

Page.
[illegible] 1
[illegible] 1
[illegible] 1
Agents and Canvassers 1
Architects and Builders 1
Auctions 1
Bicycles, Motorcycles, Postal and Telegraph 1
Books and Ticket Attorneys 1
Business Chances 1-2
Carpets, Rugs, Linoleum and Matting—Cleaning, Repairing 1
Dancing 1
Dentists 1
Dressmaking and Dressmakers 1
Electricians and Electrical Contractors 1
Financial 1-2
For Exchange 2
For Rent—Apartments, Etc. 2-3
For Rent—Flats 3
For Rent—Houses 3-4
For Rent—Rooms and Parcels 4
For Rent—Stores and Offices 4
For Rent—Furnished and Unfurnished 4-5
For Sale—Furnished and Unfurnished 5
For Sale—Miscellaneous 5-6
For Sale—Property 6
For Sale—Real Estate 6
For Sale, Miscellaneous 6
Furniture, Pianos and Furniture Moving 6-7
Hair Goods, Manicuring, Chiropody, Facial, Scalp and Permanent Hairdressing 7
Help Wanted—Female 7-8
Help Wanted—Male 8-9
Horses, Cattle, Vehicles, Harness and Supplies 9
Instruction 9-10
Jewelry, Watches, Diamonds and Optical Goods 10
Legal Notices 10
Lodges and Societies 10-11
Lost and Found 11
Machinery and Supplies 11
Manufacturers 11
Medical 11
Miscellaneous 11-12
Money to Loan 12
Musical Instruments and Supplies 12
Nurseries, Florists and Seeds 12
Personals 12
Photographers 12
Poultry, Pets and Supplies 12
Professional Cards 12
Rooms and Board 12
Second-Hand Goods 12
Situations Wanted—Female 12
Situations Wanted—Male 12
Stenographers and Typewriters 12
Storage, Transfer and Moving 12
Summer Resorts 12
Tailoring, Cleaning, Repairing and Pressing 12
Taxidermists 12
Tents and Awnings 12
Typewriters and Supplies 12
Wanted—Miscellaneous 12
Wanted—Real Estate 12

LOST—FOUND—STRAYED—and Stolen.

The rates for advertisements hereunder are 10c a line daily and 15c a line Sunday. Minimum charge, 25c daily, 30c Sunday.
TIMES WANT ADS GET RESULTS.

LOST—WILL PARTY WHO TOOK FROM LADIES' rest room, Main st. station, bet. 8a. between 7 and 8 o'clock, lady's pocketbook containing gold watch, with name Etta E. Miller in back of watch, and one ticket to Whittier, please return watch, as it is a valued keepsake. Liberal reward. Address MRS. ETTA E. FITZER, 130 N. Milton ave., Whittier, Cal.

LOST — BY U.S. SOLDIER, MAY 22, IN VICINITY of Vermont Square Park, or Fourth and Broadway, lady's engraved gold watch, Elgin, initials M.A.L. on outside of case, highly prized; present from grandmother. $10 reward. Phone 26911, or return to 1230 W. 40TH ST.

LOST—WHITE SAPPHIRE RING, EASILY MISTAKEN for diamond, in Hamburger's 4th floor rest room, Thursday 4 p.m. No value. Gift from departed friend; finder please return same and receive reward. No questions asked. Call BROADWAY 6282, APT. 2.

LOST — WEDNESDAY AFTERNOON, JUNE 5, watch charm, being a four-leaf clover, between 10th small watch crystals, held together by gold band; about one inch in diameter. Reward for return to MR. SIMPSON, Title Insurance and Trust Company.

STRAYED—JUNE 7, 1918, FROM RINCON ranch, bay mare, roached mane, white spot on forehead; weight 950 lbs., age 9 years. Reward. TALAMANTES, 907 Chamberlain Bldg. Phone 3833.

LOST — TUESDAY AFTERNOON, GOLD OPENface watch, initials E.M.S. on back, probably between Robinson's and Ville de Paris, or at the corner of Los Palmas and Hollywood blvd. Reward. Phone Hollywood 2745.

STOLEN—WILL PERSON WHO WAS SEEN TO pick up purse with $20 and key in it, in Home Savings Bank at 2:30 o'clock Friday afternoon, leave at cashier's office or call 3567257? Reward.

LOST—ON CAHUENGA BLVD., BETWEEN YUCCA ave. and Hollywood blvd., or on Hollywood car, between Cahuenga and Gower's Corner, diamond and ruby bar pin. Call HOLLYWOOD 181. Reward.

LOST—DARK BAY HORSE, STAR IN FOREHEAD, weight about 1000 or 1200, had shoe on fr. nose and snap on neck; last seen corner Ave. 53 and Near York. Phone South 2073, GRAY.

LOST—OR STOLEN—7TH ST., BETWEEN WHITtier st. to spring, north to 8th, lady's watch, full level Waltham, Roman dial, open face, Rockline case; reward. P. O. BOX 1226, or 731 E. 7TH.

LOST—SUITCASE, BETWEEN WHITTIER AND La Habra on boulevard; marked J. M. N. Reward offered. Notify J. M. NELSON, Phone 95-R, El Monte, Cal.

LOST—GOLD BAR PIN, AMETHYST IN CENTER, TWO PEARLS ON EITHER SIDE. REWARD. PLEASE PHONE 29011 OR RETURN TO 5036 PASADENA AVE. REWARD.

LOST—FROM PACIFIC ELECTRIC CAR NEAR Echo Park station, black purse containing eyeglasses, keys and money. Reward if returned to 411 WITMER APARTMENTS.

LOST—SMALL BROWN PURSE, CONTAINING $15 in bills, and change, on Santa Fe train arriving from San Diego, 5 p.m., June 5. Reward, 4810 ELMWOOD AVE. Home 50540.

FOUND—DITCHED ON LINDA VISTA ROAD, Hudson Super-Six auto. Owner can have upon absolute proof of ownership and payment of charges. 182 TITLE INSURANCE BLDG.

LOST—BLACK AND WHITE ANGORA KITTEN, 1112 W. KENSINGTON ROAD. Wilshire 3750.

LOST—BROWN CHIHUAHUA DOG. PHONE 212267, 1103 W. 79TH ST.

LOST—CIRCLE DIAMOND PIN. INTERESTING reward. 941 S. GRAMERCY PLACE. 3566851.

FOUND — WHITE BULLDOG IN INGLEWOOD, with collar. Inq. 16 Phone SOUTH 440070.

SPECIAL NOTICES—Miscellaneous.

The rates for advertisements hereunder are 10c a line daily and 20c a line Sunday. Minimum charge, 25c daily, 40c Sunday.
TIMES WANT ADS GET RESULTS.

SUPERFLUOUS HAIRS, WARTS AND MOLES.
Pulling a few stiff hairs from the face may start a serious growth. Let me demonstrate free of charge how pulling, cutting, using wax depilatories and electrolysis will remove them and prevent growth of hair on the face. My electric machine is the only method of killing superfluous hair, fuzz, warts and moles, without destroying the surrounding tissue. This machine is guaranteed to do the work. I have had 10 years' experience and devote all my time to this work. A binding guarantee that any hairs or blemishes I treat will never appear. Many satisfied customers will testify to my skill as an expert.
MRS. F. A. SCOTT,
Suite 407 Bumiller Bldg.,
Over Bootjy.

TO DEMONSTRATE OUR FLESH REducer we will treat free the dearest person in the city. One patient but 15 lbs. in 30 days. AYCOCK MEDICAL INSTITUTE, 348 S. Hill st.

LADIES, ATTENTION! IF YOU WANT TO BE well dressed at half price, and will make your own material, will make your suits, $10; short coats, $6; all work guaranteed. 613 W. SIXTH.

M. E. FIRMAN DETECTIVES.
Competent men and women. Experts in civil, criminal, industrial detective service. Suite 208-12 AMERICAN BANK BLDG. 13465.

BEFORE SUBMITTING TO AN OPERation consult our specialists. No knife or medicine used. Treatment free. AYCOCK MEDICAL INSTITUTE, 348 S. Hill st.

LADIES, ATTENTION! WE OFFER A SPECIAL sale this week on first quality switches and transformations at wholesale price. PRINCE HAIR CO., 9th floor, Brack-Shops.

LADY DETECTIVE. M. E. FIRMAN, DETECtive, suite 208-12 AMERICAN BANK BLDG. Phone 139. Open evenings and Sundays. 13465.

EPILEPSY SUCCESSFULLY TREATED AT the AYCOCK MEDICAL INSTITUTE, 348 S. Hill st. Examination free.

FURNITURE REPAIRING, UPHOLSTERING, Refinishing chairs, recaned, mattresses renovated. 177316. VERMONT. 15561.

WANTED—THE PRESENT ADDRESS OF MR. Kenick, formerly of Mexico City; MRS. V. J. de Bustos Alred. 2950 FLOWER. L. A.

THIRTY-DAY TRIAL TREATMENT FOR tuberculosis. Many restored to health. AYCOCK MEDICAL INSTITUTE, 348 S. Hill st.

WANTED—BY YOUNG LADY, EMPLOYMENT EVE. nings. Address T, box 350, TIMES SPRING ST. BRANCH.

CHIROPRACTIC CLINIC. LOS ANGELES CHIROPRACTIC COLLEGE. Dr. Cole, Pres., 921 S. Hill. Main 2542; 42606.

FOR SALE—SMALL HOSPITAL, CLOSE IN, ON paying basis. Cheap. 1005 W. 7TH.

WOMEN'S DISEASES, ALL TROUBLES SPECIAL. ist, 313 W. 3rd st., bet. Bdy.-Hill. Suite 202.

Baths and Massage.

SULTAN TURKISH BATHS—NEW DEPARTMENT for WOMEN. Best equipped in city. White tile and marble hot rooms, steam rooms, showers, etc. Expert women attendants. Beauty parlor in connection. Reducing and tissue building given special attention. Open day and night. 332½ S. HILL. CONSOLIDATED REALTY BLDG., 6th and Hill sts. Women's entrance 307 S. Hill. Phone 16231.

BATHS, CABINET SWEATS, MASSAGE, SWEDish movements, oil treatments; masseurs, masseuses. 223 UNION LEAGUE BLDG., 2nd and Hope. Open Sundays.

ELECTRIC 500 BATS, BATHS, MASSAGE. MRS. CARPENTER & MRS. HALL, 938 W. Seventh. Masseur and masseuse. Open Sundays.

CRYSTAL INSTITUTE, MASSAGE, 402 GROSSE Bldg., 315th and Spring. Hours 10 to 6. Open Sundays, 2 attendants. Ladies' and gents'.

MISS KELLY, NU-FOOT, TIRED, ACHING AND swollen feet relieved. Office, 419 WASHINGTON BLDG., 311½ S. Spring. Hours 10 to 6.

MASSAGE, CABINET SWEATS. OPERATORS both sexes. 208 WRIGHT & CALLENDER BLDG., Fourth and Hill. Open Sunday.

MAY SEDGEWICK, BATH, MASSAGE. 320 S. Broadway, room 218. Masseuse, masseur.

LILLIAN STANLEY, GRADUATE MASSEUSE, attendants both sexes. 247 S. BDWY. Open Sun.

MASSAGE, CABINET SWEATS. OPERATORS both sexes. 337½ S. HILL ST. 10 to 6.

TRAINED NURSE — ELECTRIC TREATMENTS, massage. Attds. both sexes. 617 S. HOPE ST.

BATHS AND MASSAGE. ATT. BOTH SEXES. 315 SEVERANCE BLDG., Sixth and Main. Open Sun.

Medical.

A-1 MEDICAL PRACTICE TO PURCHASER OF office and electrical outfit. Terms to suit. Address W. box 127, TIMES OFFICE.

DR. CLARA MOORE, CHIROPRACTIC NEUROpathy, electro-therapy. Also post-graduate work. Diplomas issued. 311 W. 23RD. Suite 214-215.

Sanatoriums.

MENTAL CASES, THE MOST IDEAL PLACE IN L. A. for successful treatment of nervous diseases, beautifully situated in 50-acre grove, 20 minutes from city; 2 minutes from the sea; water; for a short time will take its more mild cases at $25 per week; this includes room, board, laundry, nursing, medicine and physician; a home physician of wide reputation, and nurses of years of experience in charge; a reference will call if desired. Address P. box 108, TIMES OFFICE.

NURSE WILL GIVE BEST OF CARE TO ELDERly person, invalid or convalescent, in her home. Screened sleeping porch if desired; highest, healthiest part of Glendale. Terms reasonable. 220 E. Fifteen St., Phone Glendale 972. Home A93, Main 22.

WE SPECIALIZE IN UP-TO-DATE METHODS FOR nervous or mental patients. Private sanitarium for like. Private interview by appointment. 1240 FRIEND AVE. Holly 1541.

MALE NURSE WILL CARE FOR PATIENTS IN their homes or private sanitarium, Glendale. 1473 W. TROPICO. Convalescent home.

RIGHT ON CLARK GIVEN AGED, INVALID AND convalescents, at our home. Phone GLENDALE 1190-W.

MILK DIET AND REST CURE. 1851 N. BEREN. DO. Telephone Holly 3355. Home 509242.

PRIVATE HOME FOR AGED INVALID AND convalescent ladies. WILSHIRE 4889.

Society Meetings.

UNITED LODGE OF THEOSOPHISTS, FIFTH floor, Metropolitan Bldg., Broadway at Fifth st. (Public Library Bldg.) Meetings Sundays and Fridays, 8 p.m. Free reading-room daily, 9 to 5; Saturday, 9 to 12; not open Sunday.

LOS ANGELES LODGE THEOSOPHICAL SOciety, 406 Blanchard Building. Lecture 8 p.m. "The Path of Holiness," by Helen M. Stark.

PERSONALS—Business.

The rates for advertisements hereunder are 10c a line daily and 20c a line Sunday. Minimum charge, 25c daily, 40c Sunday.
TIMES WANT ADS GET RESULTS.

PERSONAL—

PROF. C. IRVIN ALTHOUSE,
NOTED ASTROLOGER AND PALMIST OF NATIONAL FAME AND REPUTATION.
STUDIO PARLORS, 621 S. BROADWAY.
A RESIDENT OF LOS ANGELES 12 YEARS.

PROF. ALTHOUSE is an experienced practitioner in the science of NATIVITY ASTROLOGY, by which he has made many REMARKABLE PREDICTIONS. His horoscope shows the correct influence of the planets in ALL AFFAIRS OF LIFE. It shows disease, deaths, love and marriage, financial affairs, investments, changes, talents, environments, about children, relatives, when and where to travel, who to seek or avoid, when in danger, losses, business, etc., etc. Also your good periods coming—GIVING DATES of these events for the FUTURE.

PROF. ALTHOUSE read E. H. Sothern, Nat Goodwin, Johnnaman-Heink, Gadski, Admiral Schley, David Starr Jordan, ex-Gov. Pardee, ex-Senator Clark, Senator Smoot, Baron Rothschild, Lillian Nordica, Elsie Janis, Joseph Medjeska, Capt. Hobson, Julia Marlowe, Anna Held, Jefferson Reinforth, Lillian Russell, Calve, Admiral Evans, H. H. Rogers, Livingston Jones. EXPERT PALM READER. HOROSCOPES BY MAIL.

DR. J. A. LARSON writes: "Your reading was the most satisfactory I ever had in my life. I know a great deal about these sciences, and consider your work is the most THOROUGH and RELIABLE of any reader in the United States."

PROF. ALTHOUSE'S wonderful proficiency in the casting HOROSCOPES and in HAND reading has brought him a LARGE and SUCCESSFUL PRACTICE. The most private confidences are reposed in him, and his advice is sought in the most difficult and critical circumstances. Personal interviews given. STRICTLY PRIVATE. HIGHEST GRADE OF WORK that skill and many years' experience can produce. HIGH-CLASS PATRONAGE SOLICITED.

Daily and evening, Sundays 10 to 3.
STUDIO AND PARLOR, 621 S. BROADWAY.

PERSONAL—

CLARKE—THE MASTER PSYCHIC—CLARKE.

50C—ALWAYS CONSULT THE BEST—50C.

Make no change until you have consulted the master psychic. Past, present and future. Come back what you wish at once. Almost immediately removes the most stubborn cases. Reunites lovers, causes speedy marriages. He helps you win back the love you have lost.

If any day or hour people pass in and out of his office on Alameda street, name or number, from other cities, and have for years, for this marvelous medium who sees all and tells all without asking a solitary question from above or below, and gives them back what others and give them back that self-confidence which makes success.

Thousands of the best people of this city and surrounding country have consulted this master psychic for years, and they all say the same—he tells all without asking a question. Don't be led astray by others. Go to the best. Don't be led astray by others. Go to the best. Don't be led astray by others. Go to the best

Classified Liners.

WANTED—HELP— Male.

Miscellaneous.

WANTED—
Bookkeepers and clerks ..... $75-$85-$100-$125
Bank bookkeeper (out exp.) Film Co. $125
Bank bookkeeper, 2 openings ..... $90-$100
Railroad accountant $200
Cashier, young man ($25w. start) ..... Open
Clerical young men, dry goods ..... $75-$85
Clerk (wholesale) $15
Clerk, young man, exp. ..... $15-$18
General employment office ..... $15-$18
General openings young men from ..... $15-$20
Grocery salesman, 3 openings ..... $15-$18
Shoe salesman $15
Tobacco sales salesman ..... $75-$85

OUT-OF-TOWN POSITIONS.

Credit man and assistant book ($3)..$125-$150
2 Book-keepers, good positions ..... $100-$125
Bookkeeper by A1 company $15-$18(Ont.)$150
Bookkeeper, handling exp. staff $150
Clerk, Fisher St., Al position ..... $125-$175
Engineer to run coal plant, bonus and $100 ..... $100
Experienced auto clerk, bonus and $100 ..... $125-$175
Experienced auto parts clerk ..... $125-$175
Railroad accountant (material) start $120
Railroad clerk $90
Railroad clerk, young man ..... $75-$85
Salesman, speak Spanish $35
Shoe salesman, bonus and ..... $110-$120
Wide acquaintance, Automotive company $150
Young man, good experience $100
Pat. checker and stock man, Al Co., start..$110
Pattern maker, good $150
Shipping clerk, exp. $100
Stenographer-bookkeeper $110
Stenographic clerk, dry goods exp., start..$110
Stock clerk, dry goods exp., start $110
Store clerk, exp. ..... $40-$50
Store clerk, exp. and speak Spanish $125

Clothing, men's furnishing (6 openings) $125-$150
Silk and dress goods salesmen $125
Shoe salesmen (2 good openings) ..... $125-$150
Hardware salesman, bonus and $150
Tire and accessory salesman, bonus and..$150
Wholesale grocery (6 openings) ..... $100-$110
Grocery and thread salesman $100

MECHANICAL.

Asst. graduate Min. Eng. (Bag.) ..... $127-$140
Auto repair man $175
Engineer, steam ..... $150-$175
Engineer, steam, oil ..... $150-$175
Machinist (2 good openings) ..... $125-$150
Refrigerating engineer (2) $150

MISCELLANEOUS.

Trad man Arts, lumber company ..... $125-$150
Agent for creamery company, start $125
Advertising man, good writer, foreman $150
Window trimmer and card writer (ready to work) $125
BERGERE MEN'S CLEARING HOUSE (AGENCY.)
316 Security Bldg., 5th and Spring sts.

WANTED — MEN, UNCLE SAM SAYS: WORK OR FIGHT. If you are not employed in some useful occupation, How about you, Mr. Salesman, Garage clerk, elevator operator, waiter and others are engaged in the line of work? NOW IS YOUR CHANCE to make something out of yourself. The farmers are crying for all kinds of efficient help during the spring drive. Positions pay from $100 per month for exacting, cranking, oil dotation, mill feeding, fruit packing, etc. Positions pay from $125 to $150. Wake up; don't sit idly by. It is now, today, or, do it now, today. BERGERE LABORATORY, 625½ S. Spring st. See Learn Trades adv.

WANTED — STENOGRAPHER AND CLERICAL man, large concern, Northern Arizona, $125. Stenographer and cashier, bonus, Imperial Valley, $110, good future. Stenographic department, Imperial Valley, $110, good future. Stenographer, excellent local wholesale opening, $85. Stenographic bookkeeper, $80-$90. Stenographic and other clerical men, Imperial Valley, good future. Many positions constantly, mostly filled without advertising. Call or register at Hall's Reno Agency for "EVERYTHING HUMAN FOR THE OFFICE." Investment Bldg.

WANTED — MOTORMEN AND CONDUCTORS BY PACIFIC ELECTRIC RAILWAY. AGE 19 TO 29. APPLY IN PERSON, SUPERINTENDENT'S OFFICE, 216 PACIFIC ELECTRIC BLDG.

WANTED—CHEF REMODE HOTEL, $125, DIC. Cook, resort, $125; etc. Room clerk, $60; etc. Baggage porter, resort, $25, etc. Dishwasher, $70, delicatessen, no Sunday, $70. Pantry man, resort, $70, bonus. Short order and counter waiter, $40, etc. Man and wife, apartment house, $90 and apartment. HAWLEY EMPLOYMENT AGENCY, 304 South Broadway, Rooms 1 and 2. Main 819.

WANTED—NEED SEVERAL PERSONS EITHER sex, for Los Angeles and large towns in county, to qualify for position in government service; examinations conducted June 24, testing can also be obtained by mail; $1200 per annum. Compensation will be based on seven days' work each week. Write immediately, age and sex, P. O. BOX 2044, Los Angeles.

WANTED — AUDITORS, BOOK-KEEPERS, AC. countants and others interested, invited to a free lecture by W. P. Musser, C.P.A., subject, "Accountancy as a Profession," Tuesday, 8 p.m., June 18. The regular Monday night lecture is a part of our higher accountancy home study course. Call or write for booklet. Dept. L., 622 Crocker Building. LOS ANGELES CORRESPONDENCE EDUCATIONAL INSTITUTE, sixth floor. See Inst. adv.

WANTED—
How old are you? Forty-fifty? Well, you are not too old to learn. A course in auto, tractor and gas engine will fit you for a job as engineer, garage man, salesman or instructor. Call or write for full particulars. Opportunities. NATIONAL AUTOMOBILE SCHOOL, 843 to 849 Figueroa. See Inst. adv.

WANTED — MEN: IF YOU ARE OUT OF THE draft and are not employed in some useful occupation, How about you, Mr. Salesman, Garage clerk, elevator operator, waiter and others are engaged in the line of work? NOW IS YOUR CHANCE to make something out of yourself. The farmers are crying for all kinds of efficient help during the spring drive. Positions pay from $100 per month for exacting, cranking, oil dotation, mill feeding, fruit packing, etc. Positions pay from $125 to $150. Wake up; don't sit idly by. It is now, today, or, do it now, today. BERGERE LABORATORY, 625½ S. Spring st. See Learn Trades adv.

WANTED — MEN, IF YOU ARE OUT OF THE draft and have been turned down by Uncle Sam don't be discouraged. Call and see us and let us teach you something and cranking. You can do your bit at the same time. Thousands of boys are to have been called. BERGERE LABORATORY, 625½ S. Spring st. See adv., To Learn Trades.

WANTED — MEN, IF YOU ARE OUT OF THE draft (also men up to 40) and have been turned down by Uncle Sam don't be discouraged. Call and see us and let us teach you something and cranking. You can do your bit at the same time. Thousands of boys are to have been called. BERGERE LABORATORY, 625½ S. Spring st. See adv., To Learn Trades.

WANTED — MEN, IF YOU ARE OUT OF THE draft (also men up to 40) and have been turned down by Uncle Sam don't be discouraged. Call and see us and let us teach you something and cranking. You can do your bit at the same time. Thousands of boys are to have been called. BERGERE LABORATORY, 625½ S. Spring st. See adv., To Learn Trades.

WANTED — MEN, IF YOU ARE OUT OF THE draft

Classified Liners.

WANTED—HELP— Female.

The rates for advertisements hereunder are 10c a line daily and 15c a line Sunday. Minimum charge, 25c daily, 30c Sunday.
TIMES WANT ADS GET RESULTS.

Miscellaneous.

WANTED—
YOUNG WOMEN
16 TO 25 YEARS OF AGE
TO LEARN
TELEPHONE OPERATING.
Experience unnecessary. Paid while learning. Rapid advancement. Permanent positions. Pleasant surroundings.
SOUTHERN CALIFORNIA TELEPHONE COMPANY.
Main Floor Office, Home Telephone Building, 6th and Hill Sts.

WANTED—EXPERIENCED SHIRTWAIST MAKER AT ONCE. THOSE WHO ARE NOT COMPETENT AND ABSOLUTELY STEADY NEED NOT APPLY. APPLY ALL WEEK. JOSEPH DUBIN MANUFACTURING CO. 748 E. LOS ANGELES ST., NINTH FLOOR.

AUDIT & SYSTEM CO., Inc. 811 Stock Exch. Bldg. (Agency.) 7th and Spring.

WANTED—
HEAD PASTRY WOMAN $30 to $35
2 BAKERS, $30 and $35
2 CAKE BAKERS, $30 and $35
2 BREAD BAKERS, $30 and $35
2 ROLL BAKERS, $30 and $35
2 DOUGHNUT MEN, $30 and $35
2 PIE BAKERS, $30 and $35
2 CAKE ICERS, $30 and $35
2 CANDY MAKERS, $30 and $35
2 CANDY DIPPERS, $30 and $35
2 CANDY WRAPPERS, $30 and $35
2 CANDY PACKERS, $30 and $35
2 CANDY SALESLADIES, $30 and $35
2 CANDY SALESMEN, $30 and $35
2 CANDY DELIVERY MEN, $30 and $35
2 CANDY DELIVERY WOMEN, $30 and $35
2 CANDY CLERKS, $30 and $35
2 CANDY CASHIERS, $30 and $35
2 CANDY BOOKKEEPERS, $30 and $35
2 CANDY STENOGRAPHERS, $30 and $35
2 CANDY TYPISTS, $30 and $35
2 CANDY FILING CLERKS, $30 and $35
2 CANDY MESSENGERS, $30 and $35
2 CANDY WATCHMEN, $30 and $35
2 CANDY JANITORS, $30 and $35
2 CANDY PORTERS, $30 and $35
2 CANDY ELEVATOR MEN, $30 and $35
2 CANDY ELEVATOR WOMEN, $30 and $35
2 CANDY ELEVATOR BOYS, $30 and $35
2 CANDY ELEVATOR GIRL

Classified Liners.

WANTED—SITUATIONS—Male.

Store and Office.

WANTED—POSITION BY EXPERIENCED AINE stenographer and office assistant. Age 19. Speed 60 typewriter, 90 words per minute; dictation speed, 120. Can also operate Font calculagraph as to character and ability. Salary second to $125 with chance for advancement after three months' service. D. W. HANNIN, Holabird, Cal.

WANTED—ACCOUNTANT, EXPERT, NEWCOMER, INVESTIGATIONS, FINANCIAL STATEMENTS, BOOKS OPENED, CLOSED, AUDITED AND SYSTEMATIZED. WILL TAKE CHARGE OF BOOKS FOR THOSE NOT REQUIRING FULL-TIME BOOK-KEEPER. YEARS OF PRACTICAL EXPERIENCE. HIGHEST REFERENCES AD-DRESS W, BOX 240, TIMES OFFICE.

WANTED — YOUNG MAN, BOOK-KEEPER AND some man, to connection with large firm; 3 years' experience, all references; add 40, box 235, TIMES. SPRING ST. BRANCH.

WANTED—BOOK-KEEPING OR OTHER CLERICAL work with reliable firm, married man, 31 years of age; 5 years' experience. Address R, box 220, TIMES OFFICE.

WANTED—POSITION AS BOOK-KEEPER OR cashier, assistant, high-class local references. Address T, box 10 TIMES SPRING ST. BRANCH.

WANTED—FIRST-CLASS BOOK-KEEPER, COLlections and credit man. Highest references. Address Z, box 68, TIMES SPRING ST. BRANCH.

WANTED—EXPERT CITY BOOK-KEEPER; EXperience, local reference, in line, for steady work. Address T, box 218, TIMES OFFICE.

WANTED—POSITION BY EXPERIENCED LADY CASHIER, Call Broadway 2020 or address STENOGRAPHER, 1166 S. Olive.

WANTED — POSITION BY AN EXPERIENCED accountant; draft age. Address W, box 242, TIMES OFFICE.

WANTED—BOOK-KEEPING, AUDITING, BOOKS to open, time work, or regular. PHONE 590047.

Salesmen and Solicitors.

WANTED—POSITION BY SALESMAN WITH EXtensive acquaintanceship among California citrus associations, growers and ranchers. Years of experience with agricultural lines, advertising and sales. Nothing considered, but high-grade line. Salary and bonus basis only. Best references. PHONE 10080, apt. 404.

WANTED—POSITION AS CHAUFFEUR IN PRIvate family, single, middle-aged. Have years' experience driving Packard, Pierce-Arrow, Packard, Marmon and Cadillac 8. Trustworthy and sober. Best of references. Address 718 W. FLOWER ST. Phone 10235.

WANTED—CHAUFFEUR, 36 YEARS OLD, WOULD like position driving private car; have had several years' experience; can furnish best of references as to character and ability. Salary no object. Address T, box 287, TIMES SPRING ST. BRANCH.

WANTED—POSITION BY MARRIED CHAUFFEUR, sober, reliable, experienced mechanic, 8 years' experience; can handle anything; best of references. Address T, box 289, TIMES OFFICE.

WANTED—POSITION BY EXPERT, MARRIED Japanese chauffeur and mechanic, 6 years' experience; has references. EDDY, 317½ 2d.

WANTED—POSITION, EVENINGS AND SUNDAYS, reliable; STICHLER, Main 8071.

WANTED—YOUNG MAN, 32, WANTS POSITION as chauffeur and mechanic. BROADWAY 3692.

Hotel, Restaurant, Club.

WANTED—BY CHEF AND SECOND COOK ON after June 25, position preferred. Address CHEF, Claremont Inn, Claremont, Cal.

WANTED—POSITION, HOTEL DAY CLERK, BY experienced young man, single, exempt. Good references. Address T, box 276, TIMES SPRING ST. BRANCH.

WANTED—POSITION BY FIRST-CLASS COOK IN private family or club. PHONE 51078.

WANTED—SITUATION AT MEAT AND PASTRY cook. Address T, box 416, TIMES SPRING ST. BRANCH.

WANTED—FIRST-CLASS BOOK-KEEPER-CITY EXperience, local reference, in line, for steady work. Address T, box 218, TIMES OFFICE.

WANTED—POSITION BY EXPERIENCED LADY CANvasser, Call Broadway 2020 or address STENOGRAPHER, 1166 S. Olive.

WANTED — POSITION BY AN EXPERIENCED waiter; draft age. Address W, box 242, TIMES OFFICE.

WANTED—BOOK-KEEPING, AUDITING, BOOKS to open, time work, or regular. PHONE 590047.

Salesmen and Solicitors.

WANTED—POSITION BY SALESMAN WITH EXtensive acquaintanceship among California citrus associations, growers and ranchers. Years of experience with agricultural lines, advertising and sales. Nothing considered, but high-grade line. Salary and bonus basis only. Best references. PHONE 10080, apt. 404.

WANTED—GOING EAST, WILL DRIVE CAR FOR most reasonable terms; an expert mechanic and chauffeur; excellent references. Leave name and address with MRS. PEARL, 1½ E. 3d. Phone 10751. Room 220. Please leave apt. 404.

WANTED—POSITION AS CHAUFFEUR IN PRIvate family, single, middle-aged. Have years' experience driving Pierce-Arrow, Packard, Marmon and Cadillac 8. Trustworthy and sober. Best of references. Address 718 W. FLOWER ST. Phone 10235.

WANTED—CHAUFFEUR, 36 YEARS OLD, WOULD like position driving private car; have had several years' experience; can furnish best of references as to character and ability. Salary no object. Address T, box 287, TIMES SPRING ST. BRANCH.

WANTED—POSITION BY MARRIED CHAUFFEUR, sober, reliable, experienced mechanic, 8 years' experience; can handle anything; best references. Address T, box 289, TIMES OFFICE.

WANTED—POSITION, CHAUFFEUR IN OR OUT of city, thoroughly experienced; can do repairing; will go anywhere. Address T, box 272, TIMES OFFICE.

WANTED—POSITION AS CHAUFFEUR BY EXperienced married man; can furnish best of references. Address T, box 250, TIMES OFFICE.

WANTED—GOING EAST, WILL DRIVE CAR FOR most reasonable terms; an expert mechanic and chauffeur; excellent references. Leave name and address with MRS. PEARL, 1½ E. 3d. Phone 10751. Room 220. Please leave apt. 404.

WANTED—POSITION AS CHAUFFEUR IN PRIvate family, single, middle-aged. Have years' experience driving Pierce-Arrow, Packard, Marmon and Cadillac 8. Trustworthy and sober. Best of references. Address 718 W. FLOWER ST. Phone 10235.

WANTED—CHAUFFEUR, 36 YEARS OLD, WOULD like position driving private car; have had several years' experience; can furnish best of references as to character and ability. Salary no object. Address T, box 287, TIMES SPRING ST. BRANCH.

WANTED—POSITION BY MARRIED CHAUFFEUR, sober, reliable, experienced mechanic, 8 years' experience; can handle anything; best references. Address T, box 289, TIMES OFFICE.

WANTED—POSITION, CHAUFFEUR IN OR OUT of city, thoroughly experienced; can do repairing; will go anywhere. Address T, box 272, TIMES OFFICE.

WANTED—POSITION AS CHAUFFEUR BY EXperienced married man; can furnish best of references. Address T, box 250, TIMES OFFICE.

WANTED—SALESMAN to 11TH CAR DISTRES CONnection with reputable firm. Address W, box 241, TIMES OFFICE.

WANTED — POSITION SHOE SALESMAN AND all around store man. 720 W. 30TH ST. Ref. erences.

WANTED—GENTS' FURNISHING SALESMAN wants job. Address T, box 225, TIMES SPRING ST. BRANCH.

Trades.

WANTED—AUTO AND Gas ENGINE MECHANIC, 2 years' experience, installing pumping plants; chauffeur and mechanic; will address T, box 277, TIMES SPRING ST. BRANCH.

WANTED — STATION WITH INVESTMENT, young American, mechanically inclined, has $400 to invest with services; with chance for good pay. Address T, box 278, TIMES SPRING ST. BRANCH.

WANTED—POSITION IN EXPERIMENTAL WORK or testing, construction and invention. Address W, box 241, TIMES OFFICE.

WANTED—INSTRUCTION FOREMAN, IRON, wood or concrete, know it thoroughly, drafting, estimates, will go anywhere. Address R, box 220, TIMES OFFICE.

WANTED—2 EXPERIENCED CATERPILLAR ENgineers want position at once; can give best of references. Call at 1 Boyle Heights 4349, or call 4401 S. EVERGREEN AVE.

WANTED—CAKE AND BREAD BAKER WANTS position, Address T, box 404, TIMES SPRING ST. BRANCH.

WANTED—SITUATION, 23 YEARS' EXPERIENCE as bench machinist and frame maker, will go anywhere. A card to 840 E. AVE. 20.

WANTED—SITUATION CARPENTERS, 2 EXPERIenced and reliable; reasonable; new or repairs. 48277, Sun. & eve.

WANTED—MARRIED MAN WANTS WORK IN or around garage; has 4 years' experience. 1374 EXPOSITION BLVD.

WANTED—CARPENTER WORK BY FIRST-CLASS man, by or contract. WEST 6302 W. 24th.

WANTED—YOUNG MAN WANTS WORK DRIVing Holt caterpillar. R. PERRINE, 241 S. Main St.

WANTED—POSITION FANCY CAKE BAKER AND confectioner. French pastry a specialty. Address R, box 220, TIMES SPRING ST. BRANCH.

WANTED—CARPENTERING, PAINTING, ETC., 25 cts. hourly $2.50; or contract. 81620—E. 22825.

WANTED—BRICK AND CEMENT WORK; HONEST work; famous prices. Call SOUTH 1218-W.

Chauffeurs, Teamsters, etc.

WANTED—YOUNG MAN IN CLASS 3 IN DRAFT, for position of chauffeur; good car; good driver. 4 years' experience. don't know much about running, but willing to learn auto business; good wages to right party. Apply 1116 W. 23RD ST. Write or call after 6 p.m. A. SMITH.

WANTED—MAN NOT IN DRAFT, QUICK, HONest and reliable, used to driving small car; commuting and city, wants opportunity as chauffeur; no objection to ranch; references. Address T, box 330, TIMES SPRING ST. BRANCH.

WANTED—GOING EAST, WILL DRIVE CAR FOR most reasonable terms; an expert mechanic and chauffeur; excellent references. Leave name and address with MRS. PEARL, 1½ E. 3d. Phone 10751. Room 220. Please leave apt. 404.

WANTED—SALESMAN OR TRUCK DRIVER, MUST thoroughly understand how to take care of tires and tubes; good chance. Broadway 2858.

WANTED—EXPERT JAPANESE CHAUFFEUR wants position in private family, many years' experience; also good mechanic. Call A2345, TOM SHIMO.

WANTED—POSITION AS CHAUFFEUR BY JAPAnese, 4 years' experience, careful driver, also good mechanic, with best references. BEN, 317207.

WANTED — CHAUFFEUR, PRIVATE FAMILY; best references; married; past draft age; do restricting. Tel. 59104.

WANTED — POSITION BY EXPERT, MARRIED Japanese chauffeur and mechanic, 6 years' experience; has references. EDDY, 317½ 2d.

WANTED—POSITION, EVENINGS AND SUNDAYS, reliable; STICHLER, Main 8071.

WANTED—YOUNG MAN, 32, WANTS POSITION as chauffeur and mechanic. BROADWAY 3692.

Hotel, Restaurant, Club.

WANTED—BY CHEF AND SECOND COOK ON after June 25, position preferred. Address CHEF, Claremont Inn, Claremont, Cal.

WANTED—POSITION, HOTEL DAY CLERK, BY experienced young man, single, exempt. Good references. Address T, box 276, TIMES SPRING ST. BRANCH.

WANTED—POSITION BY FIRST-CLASS COOK IN private family or club. PHONE 51078.

WANTED—SITUATION AT MEAT AND PASTRY cook. Address T, box 416, TIMES SPRING ST. BRANCH.

WANTED—CHINESE COOK FOR HOTEL, FAMily. Main 5290; 19172. 512 N. L. A. ST.

Professions and Vocations.

WANTED — AT LIBERTY, JUNE 15, 4-PIECE orchestra, violin, clarinet, piano and drums; A-1, experienced musicians, capable of filling engagements in any moving picture theater, hotel or cafeteria; desiring high-class music. Address T, box 274, TIMES SPRING ST. BRANCH.

WANTED—BY ANALYTICAL CHEMIST, RECENT ly with U. S. Bureau of Mines, petroleum a specialty; reference furnished. Address T, box 270, TIMES SPRING ST. BRANCH.

WANTED—POSITION AS MANAGER COUNTRY store; 20 years' experience, good reliable; consider. Address W, box 104, TIMES OFFICE.

WANTED—DENTIST WANTED, GOOD OFFICE family, travel by auto for months. Address T, box 275, TIMES SPRING ST. BRANCH.

Farm and Garden.

WANTED—BY MANAGER, CAPABLE OF HANDling any size citrus property. Thirty-one years practical experience in California. Present seven years' experience handling 1,000-acre ranch. Will change cost district preferable. Address P, box 93, TIMES OFFICE.

WANTED—MARRIED MAN WANTS POSITION on ranch or dairy, caretake of laying chops, etc. Best of reference. Address O, box 581, TIMES SPRING ST. BRANCH.

WANTED — GARDENER WITH GOOD EXPERIence in planting and flowers, wages to start $60 a month. Address T, box 283, TIMES SPRING ST. BRANCH.

WANTED—EXPERIENCED GARDENER, GOOD worker, steady job, private place. 717 W. WASHINGTON. West 2066.

WANTED—MARRIED MAN WANTS A POSITION on ranch. Address 1660½ PLEASANT AVE. Los Angeles.

WANTED—POSITION BY MARRIED MAN, FAmily no children; ranch routine. Life experience. 4461 CROCKER ST.

WANTED—GARDENER WITH GOOD EXPERIence; steady work by the day or by hour. 218 E. 84TH ST.

WANTED—STATION WITH INVESTMENT, young American, mechanically inclined, has $400 to invest with services; with chance for good pay. Address T, box 278, TIMES SPRING ST. BRANCH.

WANTED—POSITION IN EXPERIMENTAL WORK or testing, construction and invention. Address W, box 241, TIMES OFFICE.

WANTED—INSTRUCTION FOREMAN, IRON, wood or concrete, know it thoroughly, drafting, estimates, will go anywhere. Address R, box 220, TIMES OFFICE.

WANTED—2 EXPERIENCED CATERPILLAR ENgineers want position at once; can give best of references as to character. Boyle 4349, or call 4401 S. EVERGREEN AVE.

WANTED—CAKE AND BREAD BAKER WANTS position. Address T, box 404, TIMES SPRING ST. BRANCH.

WANTED—SITUATION, 23 YEARS' EXPERIENCE as bench machinist and frame maker, will go anywhere. A card to 840 E. AVE. 20.

WANTED—SITUATION CARPENTERS, 2 EXPERIenced and reliable; reasonable; new or repairs. 48277, Sun. & eve.

WANTED—MARRIED MAN WANTS WORK IN or around garage; has 4 years' experience. 1374 EXPOSITION BLVD.

WANTED—CARPENTER WORK BY FIRST-CLASS man, by or contract. WEST 6302 W. 24th.

WANTED—YOUNG MAN WANTS WORK DRIVing Holt caterpillar. R. PERRINE, 241 S. Main St.

WANTED—POSITION FANCY CAKE BAKER AND confectioner. French pastry a specialty. Address R, box 220, TIMES SPRING ST. BRANCH.

WANTED—CARPENTERING, PAINTING, ETC., 25 cts. hourly $2.50; or contract. 81620—E. 22825.

WANTED—BRICK AND CEMENT WORK; HONEST work; famous prices. Call SOUTH 1218-W.

Chauffeurs, Teamsters, etc.

WANTED—YOUNG MAN IN CLASS 3 IN DRAFT, for position of chauffeur; good car; good driver. 4 years' experience. don't know much about running, but willing to learn auto business; good wages to right party. Apply 1116 W. 23RD ST. Write or call after 6 p.m. A. SMITH.

WANTED—MAN NOT IN DRAFT, QUICK, HONest and reliable, used to driving small car, commuting and city, wants opportunity as chauffeur; no objection to ranch; references. Address T, box 330, TIMES SPRING ST. BRANCH.

WANTED—GOING EAST, WILL DRIVE CAR FOR most reasonable terms; an expert mechanic and chauffeur; excellent references. Leave name and address with MRS. PEARL, 1½ E. 3d. Phone 10751. Room 220. Please leave apt. 404.

WANTED—SALESMAN OR TRUCK DRIVER, MUST thoroughly understand how to take care of tires and tubes; good chance. Broadway 2858.

WANTED—EXPERT JAPANESE CHAUFFEUR wants position in private family, many years' experience; also good mechanic. Call A2345, TOM SHIMO.

WANTED—POSITION AS CHAUFFEUR BY JAPAnese, 4 years' experience, careful driver, also good mechanic, with best references. BEN, 317207.

WANTED — CHAUFFEUR, PRIVATE FAMILY; best references; married; past draft age; do restricting. Tel. 59104.

WANTED — POSITION BY EXPERT, MARRIED Japanese chauffeur and mechanic, 6 years' experience; has references. EDDY, 317½ 2d.

WANTED—POSITION, EVENINGS AND SUNDAYS, reliable; STICHLER, Main 8071.

WANTED—YOUNG MAN, 32, WANTS POSITION as chauffeur and mechanic. BROADWAY 3692.

Hotel, Restaurant, Club.

WANTED—BY CHEF AND SECOND COOK ON after June 25, position preferred. Address CHEF, Claremont Inn, Claremont, Cal.

WANTED—POSITION, HOTEL DAY CLERK, BY experienced young man, single, exempt. Good references. Address T, box 276, TIMES SPRING ST. BRANCH.

WANTED—POSITION BY FIRST-CLASS COOK IN private family or club. PHONE 51078.

WANTED—SITUATION AT MEAT AND PASTRY cook. Address T, box 416, TIMES SPRING ST. BRANCH.

WANTED—CHINESE COOK FOR HOTEL, FAMily. Main 5290; 19172. 512 N. L. A. ST.

Professions and Vocations.

WANTED — AT LIBERTY, JUNE 15, 4-PIECE orchestra, violin, clarinet, piano and drums; A-1, experienced musicians, capable of filling engagements in any moving picture theater, hotel or cafeteria; desiring high-class music. Address T, box 274, TIMES SPRING ST. BRANCH.

WANTED—BY ANALYTICAL CHEMIST, RECENT

Classified Liners.

TO LET—ROOMS—
Furnished and Unfurnished.

The rates for advertisements hereunder are 10c a line daily and 15c a line Sunday. Minimum charge, 25c daily, 30c Sunday.
TIMES WANT ADS GET RESULTS.

Furnished.

TO LET—

ROYALLY FURNISHED RECHAMBER with individual porch, dressing-room, bath; in Hollywood mansion, with park opposite; meal or refined couple, lady or gentleman. 57092.

NEAR CONNECTING FRONT room, bath, phone, running water. 1351 WEST 11TH.

HOUSEKEEPING AND sleeping; close-in. 1311 S. FIGUEROA.

LARGE SINGLE and housekeeping rooms, $1.50 to $2.50 per week. 1254 BROADWAY. 1254.

FURNISHED FOR HOUSEkeeping purposes. 1220 ARAPAHOE ST.

FURNISHED FRONT ROOM, 1404 W. 7TH.

FRONT ROOM, KITCHEN, bath, $15. 1006 ORANGE. 63074.

FRONT ROOM, REASONable. 670 BIXEL ST.

ROOMS FOR HOUSEKEEPING. 1015 S. FIGUEROA.

ROOMS FOR HOUSEkeeping. Phone 74063.

2 GOOD ROOMS AND SMALL housekeeping suite, $15. 744 S. HOPE ST.

Rooms and Board.

TO LET—LARGE, FURNISHED ROOM IN modern home, with private bath, billiard-room, sleeping porch; also large sunny room for two; private bath; suitable for 2 or 3 men; phone 57162. 53162.

TO LET—TO GENTLEMAN, $12.50; BOARD if desired; private family; 2 car lines, very central; 1 block to Wilshire; phone 10291. 53162.

TO LET—PRIVATE FRENCH FAMILY WILL receive 2 gentlemen; home privileges; 1 block to Wilshire; walking distance; no other roomers; phone 10291. 53162.

TO LET—PRIVATE, GENTLEMAN, $12.50; board if desired; 2 car lines, very central; 1 block to Wilshire; walking distance; no other roomers; phone 10291. 53162.

TO LET—NICE SUNNY ROOM IN REfined home; suitable for 2 gentlemen; breakfast if desired; 2 car lines; walking distance; no other roomers; phone 10291. 53162.

TO LET—FURNISHED, TO MIDDLE-AGED or gentleman, nice, cool room with board; private family; 2 car lines; walking distance; no other roomers; phone 10291. 53162.

TO LET—LOVELY AIRY ROOM, MODERN home, private family; 2 car lines; walking distance; no other roomers; phone 10291. 53162.

TO LET—BEAUTIFULLY FURNISHED front room, sleeping porch, garage, good board; private family. 53162.

TO LET—MOTHER AND DAUGHTER desire to share home with one or two; will pay $30 each. 1170 TIMES OFFICE.

TO LET—NICE FRONT ROOM, PRIVATE home, $15. 1353 S. KINGSLEY DRIVE.

TO LET—FURNISHED FRONT ROOM, $10. 1353 S. KINGSLEY DRIVE.

TO LET—COMFORTABLE, WELL FURnished room with breakfast for two people; private home; 2 car lines; walking distance; no children. 2119 W. 7TH.

TO LET—1 OR 2 NICELY FURNISHED rooms, with board; private family; 2 car lines; walking distance; no other roomers; phone 10291. 53162.

TO LET—LARGE FRONT ROOM WITH 2 rooms in pleasant home, $11 month; 1 or 2 gentlemen. 1254 S. FIGUEROA.

TO LET—ATTRACTIVE ROOM AND BOARD for 2 gentlemen; bath; comfortable home; private family; reference. 52245.

TO LET—LARGE, BLENDED ROOM, board, dressing-room, bath; private family; 2 car lines; walking distance; no other roomers; phone 10291. 53162.

TO LET—BEAUTIFUL, NEWLY FURNISHED room, sleeping porch, garage, good board; private family; 2 car lines; walking distance; no other roomers; phone 10291. 53162.

TO LET—WANTED, YOUNG MAN, EMPLOYed, to share room with another; best-class apartment-house; private family; Westlake district; 2 car lines. 1170 TIMES OFFICE.

TO LET—2 ROOMS FOR GENTLEMEN; bath; 2 car lines. 744 FRANCISCO ST.

TO LET—PRETTY FRONT ROOMS, WITH board; private home; 2 car lines. 54 LIBERAL AVE.

TO LET—LARGE ATTRACTIVE FRONT room, with board; private family; 2 car lines; walking distance; no other roomers; phone 10291. 53162.

TO LET—ROOMS, BOARD; HOME COOKing; Hollywood district; reasonable. 1125 N. ORANGE DRIVE.

TO LET—FRONT ROOM, WITH BOARD, suitable for 2 or 3 gentlemen; private family; 2 car lines; walking distance; no other roomers; phone 10291. 53162.

TO LET—LARGE, CLEAN, SUNNY room, quiet private home, $10; board if desired; 2 car lines, very central; walking distance; no other roomers; phone 10291. 53162.

TO LET—TO GENTLEMAN, $12.50; board if desired; private family; 2 car lines, very central; walking distance; no other roomers; phone 10291. 53162.

TO LET—FRONT ROOM AND BOARD FOR 2 gentlemen; private family; 2 car lines; walking distance; no other roomers; phone 10291. 53162.

TO LET—NICE ROOM WITH BOARD, WALKing distance. 1150 W. 8TH.

TO LET—ROOMS WITH BOARD IN PRIVATE family. PHONE 52092.

TO LET—LARGE AIRY ROOM, EXCELLENT board, private home, garage. SOUTH 6178-R.

TO LET—BUSINESS WOMEN, MODERN, PHONES, laundry, sewing machines, 314 S. GRAND.

Room and Board for Children.

TO LET—WANTED—CHILD UNDER 7, BY WOMan who loves children and understands how to care for them. Comfortable home, big yard. WEST 3054.

TO LET—BOARD AND ROOM TO SMALL CHILD, mother's care. Call 404 EZRA ST., Boyle Heights.

TO LET—ROOM AND BOARD TO CHILD BY private family, good food and care, room for mother, pleasant surroundings. Call 2299 K. OGDEN.

WANTED—TO BOARD CHILD, GOOD CARE, BY refined lady living alone. Address L. M., TIMES OFFICE, Ocean Park.

TO LET—EXPERIENCED TEACHER AND NURSE have ideal home; will take children to board. 1220½ HARVARD BLVD.

TO LET—PRIVATE HOME WITH BEST CARE, to 1 or 2 children under 8; $3. 3118 S. GRAND. 22447.

TO LET—DAY AND HOME SCHOOL. MUSIC. KINdergarten; outdoor study; all grades. WIL. 4095.

Hotels and Rooming Houses.

TO LET—

ROOMS—ROOMS—ROOMS.
STILLWELL HOTEL
FIREPROOF HOTEL
You can have a room with private bath. One person as low as $1 a day. Two persons as low as $1.50 per day. SPECIAL RATES BY THE WEEK. Corner 6th and Grand ave. 338 S. GRAND AVE.

TO LET—NORWOOD HOTEL—
602-9 W. PICO.
Corner of Pico and Flower.
Large, airy rooms, hot water, telephone. Rate by week or month. Dining-room in connection.
Meals $6.
Rates for room and board, single or couple, by week or month.

TO LET—ROOMS, FREMONT ARMS HOTEL, 1207 S. HILL; special rates, rooms $1.25; $3.25 up per week. 1207 S. HILL ST.

TO LET—ROOMS, FREMONT ARMS HOTEL, new, modern, fireproof; summer rates, rooms $1; with private bath, $1.25; $3.25 up per week. 1207 S. HILL ST.

TO LET—ROOMS WITH OR WITHOUT BOARD, in a pleasant, West Adams home. 3550 WEST ADAMS.

TO LET—EXCEPTIONALLY LARGE ROOM IN elegantly furnished home, tennis, pool, dancing, garage, 3 meals. 557073. 2000 MIRAMAR.

TO LET—LARGE AIRY ROOM IN BEAUTIFUL West Adams district, suitable for M. or 2 persons, excellent board. 745 W. 28TH. 22152.

TO LET—GRADUATE NURSE HAS COMFORTable home, will care for aged patient by the month or for life. 126 W. 79TH ST. So. 6232.

TO LET—THE CECIL, 1256 S. ALVARADO, DOUble and single rooms, home cooking; special rates to business people.

TO LET—TO CONVALESCENTS OR SICK, BEST care, less expense than your home. Nurse, Phone ALHAMBRA 80.

TO LET—BOY AND GIRL, SCHOOL AGE. BOYLE 154.

TO LET—ROOM AND BOARD, IN WALKING DIStance; C. S. preferred. 670 BIXEL ST.

TO LET—LARGE SOUTHEAST CORNER ROOM, with or without board, private home. W. 3824.

TO LET—FURNISHED ROOMS WITH BOARD, finest location, close in. 1216 ORANGE. 53074.

TO LET—BEAUTIFUL HOME, GARAGE, HOT WAter, all time, good board. 811 LAKE ST.

TO LET—FRONT ROOM AND BOARD TO BUSIness woman. 557717.

TO LET—NICE ROOM WITH BOARD, WALKING distance. 1150 W. 8TH.

TO LET—ROOMS WITH BOARD IN PRIVATE family. PHONE 52092.

TO LET—LARGE AIRY ROOM, EXCELLENT board, private home, garage. SOUTH 6178-R.

TO LET—BUSINESS WOMEN, MODERN, PHONES, laundry, sewing machines, 314 S. GRAND.

Room and Board for Children.

TO LET—WANTED—CHILD UNDER 7, BY WOMan who loves children and understands how to care for them. Comfortable home, big yard. WEST 3054.

TO LET—BOARD AND ROOM TO SMALL CHILD, mother's care. Call 404 EZRA ST., Boyle Heights.

TO LET—ROOM AND BOARD TO CHILD BY private family, good food and care, room for mother, pleasant surroundings. Call 2299 K. OGDEN.

WANTED—TO BOARD CHILD, GOOD CARE, BY refined lady living alone. Address L. M., TIMES OFFICE, Ocean Park.

TO LET—EXPERIENCED TEACHER AND NURSE have ideal home; will take children to board. 1220½ HARVARD BLVD.

TO LET—PRIVATE HOME WITH BEST CARE, to 1 or 2 children under 8; $3. 3118 S. GRAND. 22447.

TO LET—DAY AND HOME SCHOOL. MUSIC. KINdergarten; outdoor study; all grades. WIL. 4095.

Hotels and Rooming Houses.

TO LET—

ROOMS—ROOMS—ROOMS.
STILLWELL
FIREPROOF HOTEL
You can have a room with private bath. One person as low as $1 a day. Two persons as low as $1.50 per day. SPECIAL RATES BY THE WEEK. Corner 6th and Grand ave. 338 S. GRAND AVE.

TO LET—NORWOOD HOTEL—
602-9 W. PICO.
Corner of Pico and Flower.
Large, airy rooms, hot water, telephone. Rate by week or month. Dining-room in connection.
Meals $6.
Rates for room and board, single or couple, by week or month.

TO LET—ROOMS, FREMONT ARMS HOTEL, 1207 S. HILL; special rates, rooms $1.25; $3.25 up per week. 1207 S. HILL ST.

TO LET—ROOMS, FREMONT ARMS HOTEL, new, modern, fireproof; summer rates, rooms $1; with private bath, $1.25; $3.25 up per week. 1207 S. HILL ST.

TO LET—ROOMS, KITCHENette, bath, $15. 1 block from Westlake Park. Adults. 1170 TIMES OFFICE.

TO LET—ROOMS, $2.50 UP. BATH AND PHONES. Grand Hotel, corner Fifth and Grand. Light, cheerful rooms; rate, bathe; $2.00. Grand ave., right downtown; rooms $2 weekly up.

TO LET—FLATS—
Furnished and Unfurnished.

Furnished.

TO LET—ONE OF VERY BEST FLATS IN HOLLYwood, second house from Hollywood blvd., very nicely furnished, south flat, at summer rates. PHONE 57172.

TO LET—3 ROOMS, STRICTLY MODERN, STEAM heat, hot water, garage. Close in car. Furnished or unfurnished. 1415½ FEDORA STREET. 71184.

TO LET—PICO HEIGHTS DISTRICT, 1404 RESO ST. Beautiful 5-room flat, duplex house. Furnished complete, large grounds, handsome trees. Adults. 527.

TO LET—6-ROOM BEAUTIFULLY FURNISHED, new, modern, upper flat, large living-room, 3 bedrooms, shower bath, garage. Wilshire district, 2509½ S. RAMPART. Bimini Bath car.

TO LET—CLEAN COSY WELL FURNISHED UPper flat, 3 rooms and bath, 2 dressing rooms, near Manual. 1020½ W. 42ND ST. Vermont 11. $25; with garage, $27.50.

TO LET—BEAUTIFUL HOLLYWOOD FLAT, furnished in mahogany, 6-o'clock, cool lawn and mahogany finish. Tile bath and shower. Garage. 6713 YUCCA ST.

TO LET—UPPER FLAT, 6 WELL FURNISHED rooms, suitable for 2 or 3 people; piano, telephone, 2 doors west of Figueroa. 527 W. 41ST.

TO LET—5-ROOM FLAT, NICELY FURNISHED, clean porch and lawn. Near all cars. 209 W. 18TH ST.

TO LET—FOR 3 MONTHS, 4 ROOMS AND sleeping porch, very attractive. Call or phone 12308 after 4 p.m. 12705 W. 9TH ST.

TO LET—NICELY FURNISHED 5-ROOM FLAT, all modern, cor. tubs, yard, garage. $15. 924 EAST 25TH ST. 23580.

TO LET—SUNNY FLAT, CLEAN, COSY, 3 ROOMS and bath, 1 block from Westlake Park. Adults. 503 S. WESTLAKE AVE.

TO LET—4 ROOMS, LARGE BATH, LIGHT, hot water, phones, included in rent, $25. ¼ block Westlake Park. 52156.

TO LET — ELEGANTLY FURNISHED FLAT, 4 rooms, sleeping porch, garage. Adults. 826 WEST 47TH PLACE.

TO LET—ELEGANTLY FURNISHED $125 FLAT for $95 per month; 2 blocks from Wilshire Blvd. car line. PHONE 859026.

TO LET—WESTLAKE DISTRICT, ATTRACTIVE; ly furnished modern 4-room flat; ideal location, all surroundings. 1170 TIMES OFFICE.

TO LET — COZY 5 AND 6-ROOM BUNGALOW flats; splendidly furnished; garage. 1455-1457 W. 23rd. 22567—25505.

TO LET—BEAUTIFUL 4-ROOM LOWER FLAT, nicely furnished, piano, phone, gas, electricity, $25. West 20055. 717 W. WASHINGTON.

TO LET—FURNISHED AND UNFURNISHED, DEsirable modern fire-room flats, all Built-in features, Splendid car service. 1259 W. 82ND ST.

TO LET—MODERN 4 ROOMS, MAHOGANY, WILshire district, near 3 car lines, garage if needed. Adults. 145 S. COMMONWEALTH.

TO LET—BIG, BEAUTIFULLY FURNISHED FLAT, gas, bath, electricity, fine location, tree telephone, nice home. Adults, 1291 E. 21ST.

TO LET—FURNISHED BUNGALOW FLAT, 3 rooms, bath; adult couple preferred. 1221 W. ADAMS.

TO LET—MODERN 5-ROM FLAT, $35. SEE IT before renting elsewhere. 629 S. BONNIE BRAE. Phone 538212.

TO LET—FLAT, 5 ROOMS AND GARAGE, WITH servant's quarters, first-class. 5050 W. 7th. DR. STONE.

TO LET—NICELY FURNISHED 3-ROOM FLAT, for housekeeping beds, garage. 4050 MONETA AVENUE.

TO LET—NEWLY FURNISHED, THOROUGHLY modern 4-room flat, $25. 118 E. AVE. 57. Garvanza 851.

TO LET—NICELY FURNISHED FLAT OF FOUR rooms, modern, in rear. 1245 VAN NESS AVE. 72502.

TO LET—NICELY FURNISHED 5-ROOM FLAT, walking distance, all conveniences. 1207 WEST 9TH.

TO LET—BEAUTIFULLY FURNISHED 5-ROOM bungalow flat, adults. 318 W. 11TH, between Grand and Hope.

TO LET—FURNISHED LOWER 4-ROOM FLAT, 924 Westmoreland ave., lawn, flowers, garage. A snap if taken at once. PHONE 72626.

TO LET—BUNGALOW FLAT, FURNISHED, FOR July and August, 4 rooms, fine sleeping porch, also garden, one block Hollstonge Drive car. 56079.

TO LET—FURNISHED AND UNFURNISHED flats in Hollywood, nicely located. PHONE 512681.

TO LET—NICELY FURNISHED MODERN FIVE-room flats, tile bath, oak floors; $70. 845 S. CATALINA ST. Call room 420 Story Bldg. 72217.

TO LET—5-ROOM MODERN FURNISHED FLAT, $18. 125 W. 40TH PLACE.

TO LET—5-ROOM FURNISHED FLAT, WALKing distance from town, near 2 cars. 402 BIXEL ST. PHONE 54847.

TO LET—NICELY FURNISHED 5-ROOM LOWER, or 4-room upper, duplex flat, thoroughly clean, Oceanic, home. $25. 71778.

TO LET—3 ROOMS, BATH, DRESSING ROOM and porch, modern, south exposure, wall furniture. PHONE 56256.

TO LET—NICELY FURNISHED 4-ROOM APARTment, $25 per month. 2419½ JULIET ST., north of West Adams. Phone 58789.

TO LET—5-ROOM SUNNY, UPPER FLAT, NEAR Jefferson car. 1 block from Westlake Park. Adults. 1170 TIMES OFFICE.

TO LET—$45 AND $50.
Exclusive West Adams and St. James Park district. I wish to rent for few months my beautifully furnished $100 flat for $45. 7 rooms, modern; ideal floor in the city. Oriental rugs, mahogany davenport, piano, 2 large bedrooms, with tiled bath between, extra toilet and lavatory; Maid's room and sleeping porch, absolutely first class in every detail, near Christian science church. Phone 28541 THOMPSON ST. Also 4-room flat at $25. Oriental rugs, mahogany furniture, new and complete in every detail.

TO LET—
EXCEPTIONAL BARGAIN IN WILSHIRE SECTION.
My beautiful flat in new white plastered building, surrounded by attractive landscape garden. Handsome period furnishings of Colonial mahogany throughout; oriental rugs, silken-shaded lamps, etc. Luxury sleeping porch, white tiled bath and shower. Private garage. QUICK ACTION will be necessary. Address 829½ S. NORMANDIE, or by appointment 1911 S. 9th st. car. Open for inspection. Please do not phone or call before 9 a.m.

TO LET—
UNFURNISHED — TO LET
HOUSES—BUNGALOWS—FLATS
ANYWHERE—ANY RENT—ANY PRICE.
OVER 2000 TO SELECT FROM.
CREAM OF RENTAL PROPERTIES.
COMBINED LIST OF 100 LEADING AGENTS.
FREE CITY MAPS AND GUIDE BOOK.
BARKER BROS., CENTRALIZED BUREAU OF RELIABLE FREE RENTAL INFORMATION, MEMBERS OF L. A. REALTY BOARD, MAIN FLOOR, 7-9 S. BROADWAY.

TO LET—NEW FLATS.
Two six-room flat. Finished in old ivory and mahogany, three bedrooms, tile bath and shower, large living-rooms, also two new duplex flats each and eight rooms, large porches, garage and basement; one block from Venice car. Inquire of CHILDS, GALE or GRAY, 10718; Main 2535. 1085 Citizens Nat'l Bank Bldg.

TO LET—LARGE, BEAUTIFUL, NEW RESIDENtial flats, consisting of 5 rooms and bath each, finished in old ivory and mahogany trim; oak floors throughout; tile bath and shower. Ideal location in Hollywood; high and sightly; 2 blocks Hollywood car line. See Miss HAWORTH at 1911 Cahuenga blvd. at Hollywood, or TAYLOR BROS., 453½ S. Broadway.

TO LET — BEAUTIFUL UNFURNISHED FLAT, near S. James Park; large living and dining-rooms, finished in mahogany; imported wall paper; tile bath with built-in features; 3 large closets, outdoor sleeping room, maid's room, basement, laundry tubs, hot water heat, janitor service, garage and tennis court; also kitchen range. PHONE Monday, 54536.

TO LET—MOUNTAIN VIEW FLATS AND BUNGALOWS, JUST COMPLETED. 5021 Monte Vista, near Pasadena; 5 and 6 rooms, unfurnished, with an individuality of refinement seldom seen; all modern conveniences, tile baths, indirect lighting, heating and hot water system, garages and paved streets. Rents $30, $35, $40. Summer rates. PHONE OWNER, F1925—31103.

TO LET — BEAUTIFUL UPPER AND LOWER flats, 5 rooms and bath each, in the Wilshire district, consisting of 5 beautifully decorated rooms, and sleeping porch, tile bathrooms, shower, tile drainboard in kitchen, built-in features, garage, Northwest corner 9th and New Hampshire. Apply 3045 W. 9TH ST. Come out today. Phone 52156.

TO LET—NEWLY FURNISHED BEAUTIFUL bungalow flat, hardwood floors throughout, mirrors in dining and living room, oriental rugs, gasoline drapery shades and silverware, bedroom, old ivory, beautiful bird's-eye maple; 5847 CROCKER HOUSE PLACE, block southeast 1st and Vermont.

TO LET—BEAUTIFUL 5-ROOM FURNISHED flat, with bath, hardwood floors throughout and basement, will rent same to reliable parties at $25 per month. Call for inspection from 2 to 5. 911 S. NEW HAMPSHIRE.

TO LET—ONE OF THE FINEST FURNISHED flats in city for four months. Six rooms, three baths, 2 sleeping porches, all built-in features, desirable tenants will make very liberal reduction. Wilshire district. 1170 TIMES OFFICE.

TO LET—BEAUTIFUL, FURNISHED MODERN flat, convenient to all Hollywood studios. 6 rooms, sleeping porch, completely tile bath; $50 and $60. 6100 DE LONGPRE AVE. Phone 27756.

TO LET—IDEAL UPPER FLAT OF 4 ROOMS, artistically furnished, all built-in effects, A real home. Adults only. Rent $30. Also sleeping porch, outside, $2 extra. 4297 S. GRAND AVE. Moneta car line.

TO LET—RESIDENTIAL LOWER FLAT OF 3 rooms, beautifully furnished, 2 open beds, 2 baths, garage, adults only, $35. Car to inspect and call up for appointment. 1170 TIMES OFFICE. Expert 2 blocks.

TO LET—$25, 5-ROOM LOWER DUPLEX FLAT in fine condition. Adults. 1170 TIMES OFFICE. Tenance, Washington and 18th st. car. For this and many other to see PINNEY, at office, 1829 S. Grand ave.

TO LET — FIVE ROOMS AND BATH, SHORT walking distance, light and sunny, $25 per month. Also 4 rooms and bath, $20 per month, unfurnished; $20 per month, good location to rent rooms. 1170 TIMES OFFICE. Expert 2 blocks.

TO LET—ATTRACTIVE 5-ROOM LOWER FLAT, completely furnished; hardwood floors, 2 tubs, large closets; close to car; $30. 1170 TIMES OFFICE. Best location in city. Adults. 1115 ARAPAHOE.

TO LET — STRICTLY MODERN, HANDsomely furnished, sleeping porch, garage and all conveniences; $70. 1170 TIMES OFFICE. BUDLONG AVE. F2962—Broadway 7438.

TO LET—DELIGHTFUL SUNNY APARTMENT IN private entrance, choice location, near Wilshire blvd. at Westlake car. 1170 TIMES OFFICE.

TO LET—EXCEPTIONAL BEAUTIFUL 5-ROOM flat, sleeping porch, garage. Call after Sunday, 1040 WEST 23RD ST. 20016.

TO LET—3 MONTHS OR LONGER, 4-ROOM furnished flat, near Normal School. $25. Apply Superintendent, 1170 TIMES OFFICE, or 6121½ N. HELIOTROPE DR. Phone 26063.

TO LET—5-ROOM FLAT, CHARMING AND attractively furnished, hardwood floors throughout, reasonable, garage included. 930 N. WESTERN AVE., Hollywood. 1762 or Hollywood 4008.

TO LET—ONE OF THE PRETTIEST AND BEST furnished 5-room flats in the Wilshire for 2 or 3 months at $150 per month. PHONE 52092.

TO LET—GENTLEMAN HAS FURNISHED NEW 5-room flat on 8th ave., will let to couple for three months' time. PHONE Sunday, 73062. Evenings, 6 to 8.

TO LET—MAHOGANY AND TAPESTRY FURnished modern fire-room flat; tile bath and shower; garage. 845 S. CATALINA ST. CALL room 420 Story Bldg. 72217.

TO LET—VERY DESIRABLE COMPLETELY furnished 5-room flat, 1 block WESTERN car line. CLOSE IN. 939 VALENCIA. $50 per month. 1170 TIMES OFFICE.

TO LET—$20.50, FURNISHED, UPPER FLAT, newly finished interior, high ground, good drainage location. 1823½ S. NORMANDIE, near Washington.

TO LET—BEAUTIFUL UPPER SOUTH FLAT, 4 rooms and sleeping porch, bonus place, completely furnished; $30. 1170 TIMES OFFICE. 2321 S. VERMONT AVE. Call 2:30 to 6. Wilshire 2771.

TO LET—A SPLENDID 4-ROOM LOWER FLAT and garage, completely newly furnished, Grand ave., one block of Jefferson. $35. HARRY F. PARKER, 2304 S. Grand ave. 20277.

TO LET—$12 PER MONTH, NICELY FURnished 3-room flat, bath, gas, electricity, bath, screen porch, close in. 827 NORTH FIGUEROA ST.

TO LET—BEAUTIFUL 5-ROOM FURNISHED flat, with bath, hardwood floors throughout and basement, will rent same to reliable parties at $25 per month. Call for inspection from 2 to 5. 911 S. NEW HAMPSHIRE.

TO LET—ONE OF THE FINEST FURNISHED flats in city for four months. Six rooms, three baths, 2 sleeping porches, all built-in features, desirable tenants will make very liberal reduction. Wilshire district. 1170 TIMES OFFICE.

TO LET—BEAUTIFUL, FURNISHED MODERN flat, convenient to all Hollywood studios. 6 rooms, sleeping porch, completely tile bath; $50 and $60. 6100 DE LONGPRE AVE. Phone 27756.

TO LET—IDEAL UPPER FLAT OF 4 ROOMS, artistically furnished, all built-in effects. A real home. Adults only. Rent $30. Also sleeping porch, outside, $2 extra. 4297 S. GRAND AVE. Moneta car line.

TO LET—RESIDENTIAL LOWER FLAT OF 3 rooms, beautifully furnished, 2 open beds, 2 baths, garage, adults only, $35. Car to inspect and call up for appointment. 1170 TIMES OFFICE. Expert 2 blocks.

TO LET—$25, 5-ROOM LOWER DUPLEX FLAT in fine condition. Adults. 1170 TIMES OFFICE. Tenance, Washington and 18th st. car. For this and many other to see PINNEY, at office, 1829 S. Grand ave.

TO LET — FIVE ROOMS AND BATH, SHORT walking distance, light and sunny, $25 per month. Also 4 rooms and bath, $20 per month, unfurnished; $20 per month, good location to rent rooms. 1170 TIMES OFFICE. Expert 2 blocks.

TO LET—ATTRACTIVE 5-ROOM LOWER FLAT, completely furnished; hardwood floors, 2 tubs, large closets; close to car; $30. 1170 TIMES OFFICE. Best location in city. Adults. 1115 ARAPAHOE.

TO LET — STRICTLY MODERN, HANDsomely furnished, sleeping porch, garage and all conveniences; $70. 1170 TIMES OFFICE. BUDLONG AVE. F2962—Broadway 7438.

TO LET—DELIGHTFUL SUNNY APARTMENT IN private entrance, choice location, near Wilshire blvd. at Westlake car. 1170 TIMES OFFICE.

TO LET—EXCEPTIONAL BEAUTIFUL 5-ROOM flat, sleeping porch, garage. Call after Sunday, 1040 WEST 23RD ST. 20016.

TO LET—3 MONTHS OR LONGER, 4-ROOM furnished flat, near Normal School. $25. Apply Superintendent, 1170 TIMES OFFICE, or 6121½ N. HELIOTROPE DR. Phone 26063.

TO LET—5-ROOM FLAT, CHARMING AND attractively furnished, hardwood floors throughout, reasonable, garage included. 930 N. WESTERN AVE., Hollywood. 1762 or Hollywood 4008.

TO LET—ONE OF THE PRETTIEST AND BEST furnished 5-room flats in the Wilshire for 2 or 3 months at $150 per month. PHONE 52092.

TO LET—GENTLEMAN HAS FURNISHED NEW 5-room flat on 8th ave., will let to couple for three months' time. PHONE Sunday, 73062. Evenings, 6 to 8.

TO LET—MAHOGANY AND TAPESTRY FURnished modern fire-room flat; tile bath and shower; garage. 845 S. CATALINA ST. CALL room 420 Story Bldg. 72217.

TO LET—VERY DESIRABLE COMPLETELY furnished 5-room flats

Classified Liners.

TO LET—HOUSES—
Furnished and Unfurnished.

The rates for advertisements hereunder are 10c a line daily and 15c a line Sunday. Minimum charge, 25c daily, 30c Sunday.
TIMES WANT ADS GET RESULTS.

Furnished.

TO LET—

FREE RENTAL INFORMATION.

Save ourselves time, worry and expense. Come to the morning end to Rental in your new home to night.

HOUSES, BUNGALOWS, FLATS, APARTMENTS, Furnished and Unfurnished, In Whittier, Westlake, Hollywood, Southwest.

HARRY GROSSMAN,

Los Angeles Leading Rental Office, Member of Los Angeles Realty Board, 300 MAIN BLDG. Seventh and Broadway. Phones: 54374—Main 1363.

TO LET—I HAVE A VERY DESIRABLE AND completely furnished home in the Wilshire District; rooms on first floor with sleeping porch and bath; second floor contains billiard room with many attractive features and two sleeping porches and bath. Original pictures, rugs, furniture. Not to be sublet; the rent, house rule will find agreeable, but a complete business home in the pink of condition. $150 per month. No children. Call owner, 567274.

TO LET—FURNISHED—UNFURNISHED. A Free and Complete List. FISHER, BUNGALOWS, FLATS. WEST ADAMS WILSHIRE HOLLYWOOD. STREET DISTRICT. Furnished homes, all prices and sizes. Personal Attention. Rental Department. EDWARD D. SILENT, 735 S. Hill st. Main 2226.

TO LET — RARE OPPORTUNITY TO OBTAIN beautiful garden spot, living quarters, for small family; 4 rooms and bath; 1 block from car; 1 of comfortable cottages, comparing favorably with the Palace Hotel. New and complete and soil—the Hotel Palace; taste and 100 per cent. cleanliness. Only intended for adults who expect to pay $40 to $45 for beautiful home conditions. Private neighborhood, 530 E. Santa Barbara. Off west dogs or phone Mrs. Cook, 74400. CHASE CO.

TO LET—NICEST 6-ROOM BUNGALOW IN Hollywood; strictly modern, completely furnished, with all new furniture, ready to move into; hot water heat, garage, full basement and sewing etc. Close in door. Open for inspection 1 to 5 p.m. HOOVER ST. cars. Corner of Carmel Heights car, of at 30th st. Lease $45. Main number to rents, tenants. 296308.

TO LET—FURNISHED HOME, ADAMS DIS—trict, containing 6 rooms, sunroom, stationary, nothing like it in Los Angeles for rent; has floors, fireplaces, beamed ceilings, dining room, conservatory, breakfast-room, kitchen and bath; 2 bedrooms upstairs; large lounging-room second floor; large garage; large lot; rent $60. 2930 W. 21ST DRIVE.

TO LET—HOUSE, FLATS, APARTMENTS. Exclusive Listings in the Best Districts. Reliable Information Free. MISS C. M. ASHLEY. 1st floor. Main 1363.

ADAMS Leon-McGinley-Smith Co. Bdwy. 128.

TO LET — ELEGANT HOME, WEST ADAMS district; district; most attractively furnished; 10 rooms, 3 baths; 12 blocks from car line; 2 machines; $250 per month, leased only to few. Will also rent 5-passenger, 40-h.p. sedan for use of tenant. Phone for appointment. F. 2564.

TO LET—ATTRACTIVELY FURNISHED 7-ROOM bungalow, fine sleeping porch, shades, curtains, large fenced back yard, fruit, flowers, soil flowers, garage; the home has never been rented before; $40. 4311 Berendo, six blocks from U.R.C. 724 W. 32ND ST.

TO LET—ARTISTICALLY FURNISHED MODERN bungalow; lawn, flowers, garden, fruit, chicken corrals. 1 block from 6 bus or line, 2 blocks from school and car. Adults only; $35 month. 1041 Bonnie Brae st.

TO LET—NICELY FURNISHED MODERN 4-ROOM bungalow; fine sleeping porch; adults; $20. 1422 Vermont 1134. 1420 W. 45TH ST.

TO LET—NICELY FURNISHED MODERN 4-ROOM bungalow; fine sleeping porch; adults; $20. 1422 Vermont 1134. 1420 W. 45TH ST.

TO LET—DISTINCTIVE BUNGALOW, NEVER BE—fore rented, 7 rooms and bath, furnishings include Mission rugs, Haviland china, fireless cooker, etc. Lawn has large fruit and nut trees, also grape arbor. This place is splendidly located for school, car and business. $45 month. Vermont 1134. 1420 W. 45TH ST.

TO LET—NICELY FURNISHED MODERN 4-ROOM bungalow, fine sleeping porch, shades, curtains, large fenced back yard, fruit, flowers, soil flowers, garage; the home has never been rented before; $40. 4311 Berendo, six blocks from U.R.C. 724 W. 32ND ST.

TO LET—NEW, BEAUTIFUL 10-ROOM HOME, elegantly furnished, North Wilshire district. Call 9 a.m. to 1 p.m. and 12 today, or Saturday. 151 N. CARONDELET ST. Phone Wilshire 2911.

TO LET—NICELY FURNISHED 5-ROOM HOUSE, piano, sewing machine, electric, near good car; $25. 1127 Gramercy 240 BEACON. Phone 559029

TO LET—1041 BEACON ST., 10 ROOMS, MOD—ern, elegantly furnished, fir-fl., cast, front, part 6 rooms; low rent to careful tenant. Inq. 1039 MRS. MILLER, 1041 Beacon st.

TO LET—1050 VINE ST., HOLLYWOOD, NEW 4-room choice bungalow, fully or part furnished or rented. Clean, airy, attractive. Garage. Phone 571568.

TO LET—COMPLETELY FURNISHED HOUSE, attractive surroundings, every convenience; also for sale, small piano, pecan. 2173 W. 20TH ST. 807711.

TO LET—PRIVATE HOME, TEN ROOMS, FUR—nished, all modern, 2 baths, garage, suitable for doctor's home and office or music studio. Rent $100. 682 BURLINGTON AVE., near 7th. Call after 5 p.m.

TO LET—HOUSE, 6 ROOMS, FURNISHED, WITH garage; adults only. Inquire 2116 W. 4TH PLACE.

TO LET—FURNISHED 6-ROOM BUNGALOW, modern, walking distance, $25. 1127 Gramercy 240 BEACON. Phone 559029

TO LET—FOR A VERY REASONABLE RENT TO responsible party, my furnished modern bungalow, 1634 MANLANITA ST., near Sunset Blvd. Splendid car service.

TO LET—MAGNIFICENTLY FURNISHED HOUSE ON Crenshaw, gas furnace, Bungalow water heater, garage, flowers, fruits and garden. No children. 71181.

TO LET—COMFORTABLE FURNISHED 6-ROOM cottage; modern and fatchless; cold, fine soil; 2 blocks from car line. 1 block from school. 1824 W. 36TH ST.

TO LET—GOING AWAY FOR A FEW MONTHS; wish to rent my 6-room home, furnished, Hancock Park; adults; rent reasonable. 1224 W. 25TH PLACE.

TO LET—FOR 6 MONTHS, FOR ONE YEAR, MY beautiful 8-room residence, 5 bedrooms and screened porch; hardwood floors throughout; U.S.C.; garage. $40. For information 586456.

TO LET—FURNISHED ARTISTIC 4-ROOM BUN—galow in Hollywood foothills, overlooking city. HOLLYWOOD 3408.

TO LET—6-ROOM HOUSE, FURNISHED, 1671 W. 20TH ST. $18.50 per month. Cheap—er to right party.

TO LET—FURNISHED OR UNFURNISHED SIX—room house, front, back lawn, trees, flowers. 5025 CIMARRON ST. Grand ave. car.

TO LET—FOR 9 MONTHS, MY 8-ROOM HOUSE, 548 S. VIRGIL. Block from Sunset Park. $65. Wilshire car.

TO LET—UNFURNISHED 5-ROOM BUNGALOW, built-in bed and range, new, very desirable. 1214 S. MARIPOSA AVE. Phone Helights.

TO LET—ELEGANTLY FURNISHED 7-RM. BUN—galow; exclusive West Adams district, facing beautiful St. James Park. 2377 SCARFF ST.

TO LET—8-ROOM CHALET, NEW, FURNISHED, modern throughout, garage, garden, fruit, ideal home. 2200 GRAND AVE., Sou. Gate.

TO LET—THREE-ROOM MODERN BUNGALOW, $10, water paid. Grand ave. car to Vernon, one block west to 4736 WESLEY AVE.

TO LET—HOUSES—
Furnished and Unfurnished.

Furnished.

TO LET — BUNGALOWS, WILSHIRE, HOLLY—tha. To date some very desirable courts in the Wilshire and Hollywood districts, all 10c to $60, and will be glad to furnish you a list. C. C. WHELEY, MANAGING RENTAL DEPT., GILES & LAACK, 60649. 606-9-10 MAAS BLDG. BDWY. 2626.

TO LET—ABOUT JUNE 20, COMPLETE LITTLE bungalow, furnished for two people, modern, clean, desirable, $16. About July 1, 7-room, 2-story furnished, modern, corner, south and east front, low, cement porch; want small family. Call 2837 E. THIRD ST. Between Boyle and Lorena.

TO LET — FULLY FURNISHED, INCLUDING linen and silverware, 6 rooms, strictly modern, leather upholstered furniture; fine neighborhood, $37.50. Can be seen Sunday. 4311 Berendo, six Griffith ave. car to Avenue 43. J. F. VANTER, 4311 Griffith ave. 54043.

TO LET—DISTINCTIVE BUNGALOW, NEVER BE—fore rented, 7 rooms and bath, furnishings include Mission rugs, Haviland china, fireless cooker, etc. Lawn has large fruit and nut trees, also grape arbor. This place is splendidly located for school, car and business. $45 month. Vermont 1134. 1420 W. 45TH ST.

TO LET—NICELY FURNISHED MODERN 4-ROOM bungalow, fine sleeping porch, shades, curtains, large fenced back yard, fruit, flowers, soil flowers, garage; the home has never been rented before; $40. 4311 Berendo, six blocks from U.R.C. 724 W. 32ND ST.

TO LET—NEW, BEAUTIFUL 10-ROOM HOME, elegantly furnished, North Wilshire district. Call 9 a.m. to 1 p.m. and 12 today, or Saturday. 151 N. CARONDELET ST. Phone Wilshire 2911.

TO LET—NICELY FURNISHED 5-ROOM HOUSE, piano, sewing machine, elec. near good car; $25. 1127 Gramercy 240 BEACON. Phone 559029

TO LET—ARTISTICALLY FURNISHED MODERN bungalow; lawn, flowers, garden, fruit, chicken corrals. 1 block from 6 bus or line, 2 blocks from school and car. Adults only; $35 month. 1041 Bonnie Brae st.

TO LET—NICELY FURNISHED MODERN 4-ROOM bungalow; fine sleeping porch; adults; $20. 1422 Vermont 1134. 1420 W. 45TH ST.

TO LET—NICELY FURNISHED MODERN 4-ROOM bungalow, fine sleeping porch; adults; $20. 1422 Vermont 1134. 1420 W. 45TH

TO LET—OR LEASE—

Miscellaneous.

Poultry Ranches.

TO LET—2-ACRE CHICKEN RANCH, fully equipped, for-rent; good soil; 2 miles from town; rent and lease reasonable. This is a snap. Call 1000 Pacific Electric Bldg. Main 8970.

Classified Want Ads get results.

FURNITURE, HOUSEH'LD GOODS

For Sale, Exchange, Wanted.

For Sale and Exchange.

FOR SALE—AUCTION EXTRAORDINARY!!!
MONDAY, JUNE 10TH.
At 202 South Gramercy Place, 10 a.m. Will sell 7 rooms of furniture, consisting of massive oak dresser, buffet, overstuffed chairs, upholstered in tapestry and silk plush; reception rockers and chairs, mahogany smoking set, Harmonist upright solid oak cabinet mahogany 88-note player piano, cost $750 spot cash; beautiful solid mahogany pedestal piano lamp, mahogany cabinet gramophone and well selected assortment of music for both instruments; piano and gramophone will be sold promptly at 12:15. The den consists of massive fumed oak auto seat davenport, with arm chairs to match; fumed oak mission typewriter desk and leather back swivel chair; 64-inch log, 10-foot massive pedestal extension table and six leather seat chairs to match; 60-inch top, breakfast table, with 4 box leather seat chairs to match; a harborage six-piece oil ivory bedroom suite, consisting of bed, chiffonier, dresser, triple mirror, dressing table and telephone set; coil springs, cotton and floss mattresses, down pillows; also magnificent 3-piece oil ivory Adams design bedroom suite; Wilton Body Brussels and Axminster rugs, sizes 7.6x9 to 11.3x12; White drop-head sewing machine, lace curtains, drapes and elegant assortment of art fixtures, chinaware and Tiffano cut glass; silverware and brie-a-brac; beautiful satin comforter, wool nap blankets, bed linen, towels, buck and bath towels; magnificent Irish lace bedspread; couch and extraordinary large couch cover; A. B. white enamel side-oven glass-door gas range; refrigerator, large assortment of aluminum and graniteware, kitchen cabinet, etc. WILL ALSO SELL THIS MODERN 7-ROOM BUNGALOW PROMPTLY AT 12:30. For full particulars see our auction "ad" in today's paper under "For Sale, Houses." The above numbers are positively new and guaranteed up to the minute and will be sold to the highest bidder without reserve or limit. Dealers and everybody invited. House open for inspection from 10 a.m. to 4 p.m. today. Take Melrose Ave. car on 6th st., get off at 3rd and Gramercy. E. F. DUVER, Auctioneer, 2229S.

FOR SALE—AUCTION—
Tuesday, June 11th, at 10 a.m.
SALES-ROOM 825-829 S. Main.

On account of receiving instructions from owners, these elegant consignments of fine homes and from a large hotel we had to cancel from sale on two days' notice. We must have room for Thursday night. Goods will be sold to the highest bidder on your own terms. Some wonderful bargains in high-grade and medium furniture, rugs and household goods, consisting of 20 fine birch, birdseye maple, quartered oak, fumed oak, mahogany and maple dressers, chiffoniers, 8 elegant genuine leather upholstered rockers, fine leatherette davenports, 6 handsome fumed and quarter oak library tables, 10 fine enamel and brass beds, 20 elegant new patterns of Wilton, Axminster and Body Brussels rugs and 600 yards of fine Velvet ball carpets, Hall runner, and other goods too numerous to mention. Hot lunch will be served at noon. Everybody is welcome to attend this big sale. Particulars, 2000400, South 6th. GEO. J. BLANK, Auctioneer.

FOR SALE—HIGH-CLASS FURNISHINGS OF 14-room, $1000 Chickering upright piano in fine mahogany case; a sacrifice, 3 Chippendale chairs, beautiful parlor suite, Oriental rugs, portieres, fine velvet Wilton rugs 12x15, beautiful coloring, tone and tans; several body Brussels rugs, almost new; elegant solid oak dining-room set, library table, leather rocker and chair; 9-piece oak bedroom set, fumed oak dresser, chiffonier, dressing table and washstand; two brass beds, 2 springs and mattresses, 2 pairs of blankets, 2 comforts, 4 pairs lace curtains, 2 pairs portieres, 2 pairs chenille curtains, 2 pairs silkoline curtains, 2 pairs Nottingham lace curtains, 2 pairs Irish point lace curtains, 2 pairs Battenberg lace curtains, 2 pairs Cluny lace curtains, 2 pairs Arabian lace curtains, 2 pairs Brussels net curtains, 2 pairs Marquisette curtains, 2 pairs Scrim curtains, 2 pairs Swiss curtains, 2 pairs Madras curtains, 2 pairs Irish point curtains, 2 pairs Battenberg curtains, 2 pairs Cluny curtains, 2 pairs Arabian

Classified Liners.

MISCELLANEOUS—
For Sale.

FOR SALE—LUMBER—

We are making a special drive this month for business and will quote below the market prices on your bill. New lumber as low as $12 M. Ordered dried, $2; new shook; special price on shiplap. Phone Stephenson ave. car.

ROBERTS HOLMES LUMBER CO.,
2350 East Seventh st. Suite 73.

FOR SALE—4 TAILOR-MADE SUITS, SIZE 44, about 1 month old; very little worn; leather suit case, 1 handbag, 4 pair shoes, 9½; 1 full dress suit; 1 Tuxedo suit; also 2 silk pongee suit, size 44; must be sold at once; will sell cheap; $75 for the lot or more. No dealers need apply. Call Sun. day from 9 to 12. Apt. 3, 720 EAST TWENTY-FIRST ST., one block north of Sunset Blvd. Cars pass door.

CASH REGISTERS—

Nationals for any line of business at one-half price; new, $75; second-hand, $25; guaranteed for one year. Registers will last a lifetime. Why pay a large price? We carry largest stock in the West. CASH REGISTER EXCHANGE, 406 South Los Angeles st. Phone Pico 8397.

FOR SALE—CHEAP; MUST SELL BLACKSMITH shop, complete; forge, blower, anvil, drill press, blacksmith castle, two sledges, tongs and swedges, floating cutoff, roller bender and tire bender. Owned by Chas. Hoffman, 1 block south of Ocean Park car. 615 S. Ocean, Cal.

FOR SALE—HOT WATER TANKS, $4 UP; GUARanteed; cash or easy terms; also gasoline tanks and all kinds iron tanks from 5 to 1700 gals.; we sell everything in the line of tanks. CALIFORNIA IRON AND METAL CO., 527 E. Fourth st. M. 2134.

FOR SALE—GAS ENGINES.

FOR SALE—20 PINTS FINEST JAM MARMALade, which we will sell at prices that you will buy if you come to us early.

PHONE 760. W. McCLELLAN.

FOR SALE—SACK SUIT, 37 OR 38 BREAST; also overcoat and pants, 36 waist, 30 leg; all values, $40 to $45; sale $20. Gents' fancy vests, $5. 1000 S. Olive st. Suite 1, Mezzanine floor.

FOR SALE—EXQUISITE HIGH-CLASS CREPE DE-chine, georgette, pongee, silk and nightgowns, in original creations, trimmed with gorgeous laces; especially prepared for brides; also wardrobe for sale. Phone BOYLE 4582.

FOR SALE — BAKERS AND CONFECTIONERS' tools and machinery, tools, shelving, showcases, soda fountain, counters, scales, tables, kettles, stove and boiler; the whole complete. Cash or terms. STANDARD EQUIPMENT CO., 4100 E. Los Angeles.

FOR SALE—ONE SECOND-HAND SAFE, EVERY SIZE, FOR store and home. Several fine refrigerator display rooms. Have most of these at WILLIAMS-THOMAS FIXTURE CO., 412 East 8th st. M. 4478.

FOR SALE — FURNITURE OF 6-ROOM FLAT, for cash or terms; will sell separately or together; 3 rugs, 9x12; 1 rug, 8x10½; 1 rug, 6x9; 1 leather davenport; 1 leather chair; 1 leather rocker; 1 library table; 1 dining table; 1 dining chair; 1 kitchen cabinet; 1 kitchen table; 1 kitchen chair; 1 kitchen stool; 1 kitchen range; 1 gas heater; 1 gas plate; 1 gas water heater; 1 bed, spring and mattress; 1 dresser; 1 chiffonier; 1 iron

Classified Liners.

AUTOMOBILES, ETC.—
Miscellaneous.
Automobiles for Sale.

MARKETPLACE MOTOR CAR CO., INC.
730 S. GRAND AVE.
14237

Dealers in High-Grade New and Used Automobiles.
Exclusive Representatives for
THE PATTERSON LIGHT SIX,
THE ROAMER,
THE S. C. SPECIAL,
and the famous
BIDDLE.

FOR SALE,
ONE NEW AND SLIGHTLY USED CARS,
INCLUDING

$3550
Big Bargain
Bargain
$1000
$1250
$300
$620
$350
$2250
$1750

ALL DEALERS IN THE CITY
CAN HAVE NOT ADVANCED IN PRICE.

DUE TO THE FACT THAT THE GOVERNMENT HAS PRACTICALLY CURTAILED THE PRODUCTION OF AUTOMOBILES CERTAIN IN NEXT NINETY DAYS, USED CARS WILL DOUBLE AND WILL CONTINUE TO ADVANCE IN VALUE. THE LEACH MOTOR CAR CO. HAVE IN HAND WHICH, IF HIGH GRADE, WILL BE SOLD AT PRICES THAT WILL NOT BE DUPLICATED IN THE NEAR FUTURE. THEY ARE NOT AFFECTED BY THE GOVERNMENT RULING AT THE PRESENT TIME, AS AUTOMOBILES AT THE OLD PRICE ARE EXEMPTED. TERMS AS ARRANGED. RESPONSIBLE PARTIES.

BREAKER "EIGHT."—Series 18—Here's a car that has had the very best of care and sensible driving; you're told frankly. This is a genuine bargain; you can't duplicate it in a position of responsible parties. Terms if you want.

LIGHT, 1917.—A high-grade light six-cylinder touring, thoroughly overhauled and beautifully refinished, new paint throughout, new top and all around. This car is in A-1 condition and we are offering it at a bargain.

LIMAN, 1916.—A good, serviceable, light 4-cylinder touring car, thoroughly overhauled and refinished; paint and mechanism fine. Only $495. Terms if you want.

TYPICAL, 1916.—Overhauled and refinished; looks and runs like new. Will take car in as part payment.

—Late model eight-cylinder Oldsmobile roadster. Has electric starter and lights, in excellent condition and new tires. ...$1250

GUARANTEED 1917 touring car. Driven by owner who has not had car out of garage. Has Motometer. Price for car as it stands ...

HARTFORD—1912 touring. Equipped with electric starter and lights. This is an ideal car for family use, and has been kept in first-class condition. Bargain ...

—1916 roadster, nearly new. ...$300

STEVENS-DUERRIEAU ROADSTER. ...$620

—1917 touring car. Guaranteed to be in A-1 condition; mechanical condition perfect. Will take a used car in trade. ...$350

—1917 touring car. Guaranteed to be in A-1 condition; mechanical condition perfect. Will take a used car in trade. ...$350

—1917 roadster for sale or trade. Will take a new car in trade and the balance in twelve monthly payments. ...$2250

—1918 touring car. Guaranteed to be as a new car. Equipped with electric starter and lights, and has been driven less than 2000 miles. Will sell at a bargain or trade for real estate. Full particulars ...$1750

AND MANY OTHER BIG BARGAINS

MARKETPLACE MOTOR CAR CO., INC.
730 S. GRAND AVE.
14237

OPEN SUNDAYS.

Dealers in High-Grade New and Used Automobiles.
Exclusive Representatives for
THE PATTERSON LIGHT SIX,
THE ROAMER,
THE S. C. SPECIAL,
and the famous
BIDDLE.

FOR SALE,
ONE NEW AND SLIGHTLY USED CARS,
INCLUDING

$3550
Big Bargain
Bargain
$1000
$1250
$300
$620
$350
$2250
$1750

AND MANY OTHER BIG BARGAINS

MARKETPLACE MOTOR CAR CO., INC.
730 S. GRAND AVE.
14237

OPEN SUNDAYS.

—SIX-CYLINDER, 7-PASSENGER, 1918, SEDAN, FIT-TED WITH SILVERTOWN CORD TIRES AND OTHER EQUIPMENT. THIS CAR HAS ONLY 8000 MILES, AND IS IN BETTER THAN NEW. APPLY 3645 W. ADAMS ST. FROM 10 A.M. TO 3 P.M.

FOR SALE—FIVE-CYLINDER, EXPRESS BODY, 40 horsepower, on rear. New Alwaystart starter and lights. Speedometer, tire chain, $200. Also Ford touring car, all accessories. A. E. DOWNEY, 1141 Stevens Bldg., Tropico, Cal. Glendale 0.

—1917 Hupmobile touring car, in perfect mechanical condition, original paint and upholstery throughout; has been driven but little; a real bargain. Terms if desired. Call at 1000 W. Washington st.

—1917 touring car, Driven by owner who has not had car out of garage. Has Motometer. Price for car as it stands ...

—1917 touring car.

Classified Liners.

AUTOMOBILES, ETC.—Miscellaneous.

Automobiles for Sale.

"BARNEY SNYDER" HAS ABSOLUTELY GOT the World Beat when it comes to Real USED CAR BARGAINING—If you don't think so—just drop yourself on down here and see for yourself—Whata you say?—

Here's a couple samples—Any by the way—They're all that way, too with the old reliable "CHEAP-DEAL-GUARANTEE" that's worth about half in itself and you know it—

1917—HUDSON SUPER	$1800
1917—DODGE	1 750
1917—STUDEBAKER 6	1 600
1917—WHITCHELL 6	1 600
1917—CHANDLER 7	1 575
1917—OVERLAND 75	1 360
1916—TWIN SIX ROADSTER	1 350
1916—PREMIER 7	1 150
1916—PAIGE 6-48	1 1500
1916—FORD, "BOSCH MAG."	275

"YOU UNDERSTAND," of course, these are only a few samples—wait until you see the rest—they're worth your time—You understand—Phone or call at

"BARNEY SNYDER,"
"1022 SO. MAIN."
M.—6810. 14205.

REAL GENUINE LATE MODEL OPPORTUNITIES.

1918 BUICK 6, 5-pass.	PAC.
1918 BUICK 6, 5-pass.	AUTO
1916 BUICK 6, 5-pass.	EXCH.,

1918 HUDSON speedster	432
1917 KISSELKAR coupe	West
1917 CADILLAC 8 touring	Pico,
1917 CADILLAC 8 club	OPEN
1916 CANDLER 7 club	EVE.
1916 BUICK 6 tour	LIBERAL
1916 SAXON 6 road	TERMS
1916 CADILLAC 8 tour	Entrusted,

WE RENT WITHOUT DRIVER, WEEK OR MO.

1913 PACKARD 6-48, 5-PASS., IN GOOD CONDITION, Make me an offer.

W. E. BUSH,
1701 South Grand avenue.

CADILLAC 8, 7-PASS.—$1250.

Owner wishes to sell quickly, as it has been priced for quick sale.

Just recently reassisted and equipped with new top, plate-glass sides and rear, has two extra tires and tubes.

Don LEE—RE-NEW-ED CAR DEPT.
1918 S. Main st. Home 60030

FORD

SPEEDSTERS.

See them close up.
You can get one of speed.
Try outs daily.
Color schemes are good.
Remember the place.

SPEEDSTER SHOP,
141 W. 11th st. Open Sunday.

FOR SALE—NEW FORD CHASSIS, EQUIPPED WITH NINE-TON BUDFORD ATTACHMENT. $1250.

FOUR-SPEED TRANSMISSIONS FOR FORDS, $20 EACH; NEW 30X3½ FIRESTONE NONSKID TIRES, $20 EACH; TUBES AT COST. FORD GENERATOR, STARTER AND ACCESSORIES AT COST. 942 E. LOS ANGELES.

FOR SALE—BEAUTIFUL FINISHED 1918 SEDAN Studebaker six. Perfect mechanical condition, with leather top with large plate glass windows, limousine cloth lining, dome light, cowl vents, finished off with genuine leather to match. A car that combines appearance different from the ordinary run. Will show and demonstrate car by appointment. No dealers, no trade. A bargain at $1600. Monday, at 1042 E. 42d st.

FOR SALE—STEARNS-KNIGHT; WE HAVE SEVeral that have been used very little and in fine shape. Also several Stearns-Knights purchased in our Stearns of different models; these are the last lamps on the market, all complete with generators; buy now; a knock down purchase than now car sense price.

STEARNS-KNIGHT AGENCY,
1160 S. Figueroa.

SELL THE HORSE—GET A TRACTOR. PRICE $985. The practical Auto-Tractor is caterpillar tread. Two speeds forward. Tractor is now attached to Ford gives G.H.P. on draw-bar without belt. Demonstration 30 minutes. Write or call for circular. Demonstrations daily.
S. A. PETERSON CO., Distributors sou. Cal.,
2224 South Main st.

1917 SPECIAL KISSEL ROADSTER.
Burbank material top and seat cover, repainted and refinished, guaranteed. See Mr. Hebard. Used Car Dept.
WILLIAM L. HUDSON CO.,
Pico at Main.

19437 The Pacific Kisselkar Branch
Phone 10th and Olive Bdwy. 2962.

WE WANT YOU TO SEE OUR BARGAINS IN used autos, bought to wreck, but too good for that. We have Fords, Studebakers—1 and 6-cylinder, Paige-Hartford, 1914 model, Overland, Buick roadster, Maxwell touring and many others. "Jack."
1181 S. Los Angeles st., and 1134 S. Main.
AUTO SUPPLY & WRECKING PLACE.

FOR SALE—GOING EAST, 1914 PAIGE, 3-PASsenger roadster, Gray & Davis starter and lights, Bosch magneto, Master carburetor, fine tires and extra, new inner tubes; first offer $650 cash or Liberty Bonds. No dealers. PHONE

FOR SALE—FORD TOURING, PRACTICALLY brand new; owner just gone East and will sacrifice. Equipment: fine-man top, Rook wire wheels, speedometer, shock absorber. A perfect beauty.
Open Sunday. Ford Parts.
SPENCER KELLY, Ford Agent.
West 1720. 3646 S. Vermont ave. House 29350.

DODGE ROADSTER, COUPE, 1918 MODEL, NUM ber 3 miles; in perfect order. You can't do better than this; tire wise, wheels and motor; this is one buy and is mechanically perfect. Car 1918 BOULEVARD GARAGE, 6024 Hollywood blvd. 377701.

OVERLAND ROADSTER—
Owner must sell; is almost cheap and a very fine model. 5025. 961 S. OLIVE ST. Open Sunday, 9 to 5.

FOR SALE—
MONTHLY PAYMENTS.
Mr. Superex Hudson, 5-passenger, inclosed, convertible, nearly new, cost $2650. Will sell for $1850 on reliable party, on monthly payments. PHONE 60882, MAIN 8045.

1917 MAXWELL, 7-PASS., REFINISHED....$1400
SEE MR. HOLBROOK,
SPENCER MOTOR CO.,
FIGUEROA AT 11TH ST.
60084. BROADWAY 90.

FOR SALE—CHEAP, BY PRIVATE OWNER, NEW 1918 DODGE touring model for less than ½ ordered miles. Must be sold at once. Can be seen Sunday at 214 S. VAN NESS AVE., or phone 10828.

FOR SALE—1918 FORD TOURING CAR. THIS car is less than 3 months old. Looks and runs like new. Equipped with Hessler shocks and carry rack. A real bargain. Phone GLENDALE 1317W.

MY FIERCE-ARROW SIX-SIXTY SEVEN-PASSenger, speed top, seat covers, two extra new Firestone cords. Beautiful big car. Lots extras. Owner selling. Family gone $2100. 122, TIMES OFFICE, Pasadena.

JEFFERIS FIVE-PASSENGER, NEW TIRES AND tubes. Electric lighting and starting system. Beautiful. Electric trade for some kind of car. Install A-1. Drafted, $900. 120, TIMES OFFICE, Pasadena.

MY 1917 BUICK ROADSTER SIX. EXCELLENT condition. Must leave town; will sacrifice. Private owner. $1000. Box 125, TIMES OFFICE, Pasadena.

BUICK LIGHT SIX 1917 TOURING. RUN SHORT mileage. Like new tires. Mechanically perfect. Beautiful color. $1000. Box 124, TIMES OFFICE, Pasadena.

BUICK SIX ROADSTER, 1916, SPECIAL TOP and painting. Near tires. Classic car in fine mechanical order. Had excellent care. Box 126, TIMES OFFICE, Pasadena.

FOR SALE—CHALMERS 6-30, LATE 1917, 5-passenger touring, like new. Owner going East. Lots extras. $800 for quick sale. Box 128, TIMES OFFICE, Pasadena.

MY 1917 TUDHOE, 30 TOURING, CONVERTIble, like new. Newly painted; excellent condition. Sacrifice. Box 138, TIMES OFFICE, Pasadena.

FOR SALE—1918 CADILLAC 8, MECHANICALLY A-1. Newly painted, tires fine. Some extras. Owner has to sell quick. 130, TIMES OFFICE, Pasadena.

MY 1917 ST. MARMON 1917. SPECIAL EQUIPment. Beautiful touring, new cord tires, wire wheels; fine car at cost. See 131, TIMES OFFICE, Pasadena.

CADILLAC 8 TOURING, 7-PASS. CORD TIRES all around, fine condition, lots extras, bargain for cash. KELLY, 329 Santee st. Main 1845.

1917 STUDEBAKER, 4-36, 5 OR 7-PASS. FIRE-stone cords today, Oneida truck today, Dodge today, 2 Pierces at Pittenger auto, room 8.

MR. FOOS MAN—HERE'S YOUR CHANCE. 5-pass. Oakland in good condition, with extra good tires. Price only $1195. 741 S. OLIVE.

1914 SIX-FIFTY MAXWELL, ELECTRIC LIGHTS and starter, a little big, but some bargain. $275. 741 S. OLIVE.

1917 CHEVROLET AND SEVERAL LIGHT TOURing and roadsters, $49 S. LOS ANGELES.

FOR SALE—OAKLAND LITTLE SIX ROADSTER. Good car, extras. Right price, terms. PHONE GLENDALE 782.

FOR SALE—MODEL FORD, DRIVEN 7000 MILES BY owner, but if care, electric starter, etc. Cost $540; will sell for $350. 2062 W. 21ST PLACE.

1918 FORD SEDAN. BUY BUT LITTLE
Hilgen Ford Agency, 1950 W. 7th.

FORD PUSH CAR ATTACHMENT—
Runs, sells, Ford bodies, cars, cushions, tops, wind shields. 639-45 S. LOS ANGELES ST.

FOR SALE—BUICK ROADSTER, 1916, GOOD 6000. 707 W. 23RD ST.

AUTOMOBILES, ETC.—Miscellaneous.

Automobiles for Sale.

W. F. PIPHER & CO.—
Oldest established used motor car dealers on the Pacific Coast.
903-935 South Main street,
A1689. Main 490.

USED CARS ALL MAKES.
Look over our enormous stock before buying and save time, trouble and money.
EVERY CAR GUARANTEED AS REPRESENTED.

1917 Oldsmobile, eight, like new.	
1917 Franklin six, series nine, like new.	
1917 Sierra-Knight four, excellent.	
1917 studebaker six with Houk wire wheels.	
1917 Dodge, very best of condition.	
1917 Allen chummy roadster, like new.	
1917 Maxwell touring and roadster.	
1917 Hupmobile eight, perfect condition.	
1916 Oldsmobile 43, first-class shape.	
1916 Studebaker six touring, snap.	
1915 Studebaker fours and sixes.	
1915 Maxwell thoroughly overhauled, $375.	
1916 Chevrolet baby grand, refinished.	
1916 Argonne six touring, snap.	
FRANKLIN, 6-48, KRITT, OAKLAND.	

Fords, all models, and 100 others to choose from. Consult us to buy, sell or exchange.
W. F. PIPHER & CO.
903-935 South Main.

GREENFIELD'S AUTO WRECKING HOUSE—
LARGEST IN THE WORLD.
BIG BARGAINS IN USED CARS.
8 Buicks, Pierce-Arrow, Hudson, starter and lights.
1 small Pope, starter and lights.
1 1916 Jeffery, Publisher, Moline, Mitchell roadster and touring. Overland roadster, starter and lights.
1 Franklin, Stevens-Duryea roadster.
1 Velie, Reo motor, starter.
1 Peerless, Fiat, American roadster.
1 Premier, Locomobile, Packard and Oldsmobile. Hundreds of other cars, touring, wagon bodies, parts and engines for all makes of cars.
MAIL ORDERS PROPERLY FILLED.
1000 SOUTH MAIN ST. PHONE
1021 S. LOS ANGELES ST.

CLEARANCE SALE—
1917 Buick little six, like new.
1916 Buick, wire wheel job.
1916 Cadillac 8, touring, new.
1916 Hudson "Super-six."
1916 Oakland little six.
1917 Overland touring roadster.
1915 Hudson "6-40."
1917 Chevrolet "4," bargain.
1917 Hupmobile.
Here is the finest collection of used automobiles in the city. Come and see them. Open Sunday.
WOOD & BLAKE,
852 S. Grand ave.

1913 BUICK ROADSTER.

Just been completely overhauled and repainted a beautiful blue color and equipped with good tires. A little beauty. If you want something cheap, $100 cash, balance $20 month.
S. F. SEAGER & CO.,

USED CAR DEPARTMENT.
—OPEN SUNDAY—
1018 SOUTH MAIN ST.
Pico 2972. Home 60287.

MARTIN USED CAR MARKET.
Late 1918 Smith Formel one-ton truck, in good condition, originally $2650; reduced $475 cash, terms; also 1916 Chevrolet 4-90, good as new, first-class in every respect. Paid $1100. Ford runabout, $300; 1914 Ford touring, $265; also Ford touring, demountable rims, cutout, speedometer, electric lights all-round, perfect. This car must be seen to be appreciated, $365. Open Sunday, 1147 S. MAIN ST.

"OH, LOOK!" "HERE'S A SWELL" "FORD" Touring Car with "BOSCH" mag. and shocks, etc., like it! Will sell for cash or trade for truck, larger—Can you cash in it—Whata yer got? Tell it to—

"BARNEY SNYDER,"
MAIN 4810. "1022 SO. MAIN." 14205.

FOR SALE—1917 BUICK LITTLE "6" 5-PASS. touring. Like new. $1150. Terms.
1916 National "6" touring.
1917 Mitchell "6" touring.
1916 Dodge touring.
1916 Dodge touring.
1916 Dodge touring.
Open Sunday. Terms with our guarantee.
W. H. COOK, 1006-8 S. Olive st.

FORD—FORD—FORD. FORD—FORD—FORD.
Here in the city, continued 1918 Ford in the city, has run only $1500 miles, with the best of care, equipped with Ford shock absorber, Ford starter, new battery, shock absorbers, two bumpers; new tires, patent lock, special indicator board and other extras. Owner has made money and is offering this car at $600 for quick sale.
Call at 5024 HOLLYWOOD BLVD. 377761.

FOR SALE—
RED SIX TOURING CAR.
Beautiful late model car that looks and runs like new. Will consider a light car as part payment.
ALBERTSON MOTOR CO.,
Dodge Brothers Motor Cars,
Eleventh and Hope.

FOR SALE — WINTON SIX, SEVEN-PASSENGER, 1914 model. This car is in beautiful condition, good paint and tires, with 2 extra. Plate glass in rear and sides of top. This car left by auditors to settle money. Will sell cheap, or below market value, see this for a real bargain.
1160 S. Figueroa.

10 FORDS—OPEN SUNDAY—FORDS 40.
Easy terms. Overhauled. Guaranteed.
1917 Ford touring, demountable rims.
1916 Ford touring, good lockers.
1915 Ford roadster. Also touring.
1914 Ford touring, "a going fool."
1918 Ford touring, "a going fool."
SHRADER'S, Open Sunday, 1224 S. Main.

FOR SALE—FORD TOURING CAR, EQUIPPED with wire wheels, speedometer, tool box, shock absorbers, 2 large camping boxes, etc. New tires, 2 tubes; motor in good running condition. $275, cash only. ENGSTRUM, 427 GARAGE, 426 S. HOPE ST., between Grand and Hope sts. Call before o'clock Sunday.

FOR SALE—
$675—DODGE TOURING CAR.
A real bargain. Call and be seen to be appreciated.
Open Sunday.
ALBERTSON MOTOR CO.,
Dodge Brothers Motor Cars,
Eleventh and Hope.

FOR SALE—LIGHT SAXON ROADSTER, 4-CYLINder, electric lights and starter, chains, curtains, spare rim and tire. Locked and tuned; finish and mechanically good as new. Tires excellent, run 2500 miles. 1918 Model. Cash $425. Address R. box 178, TIMES OFFICE.

1915 HAYNES, 5-PASS. REFINISHED.....$560
SEE MR. HOLBROOK,
SPENCER MOTOR CO.,
FIGUEROA AT 11TH ST.
60084. BROADWAY 90.

BUICK SIX TOURING CAR.
This car is late 1917, has all the 1918 construction; it must be seen to be appreciated; must sell at once, and will take a reasonable cash offer; see it at BOULEVARD GARAGE, 6024 Hollywood blvd., or call 377761.

LATEST MODEL DODGE TOURING CAR; fully equipped; run very short; has been driven only few hundred miles. Must sell for reasons I can't explain here. Phone 10828 or 1042 E. 42d st. 4197 ST.
or address W. box 258, TIMES OFFICE.

OLDSMOBILE, 6-CYLINDER TOURING, IN splendid mechanical condition and nicely painted. Bargain at $800.
J. W. LEAVITT CO.,
1216 S. Olive st.

BY OWNER—$350 CASH, 1914 OAKLAND 4, Delco starting and lights, Victoria top, plate glass, 6 tires and rims, 3 new $250, all cash. 41 19th st. call on 10 and after 6. 672 S. RAMPART.

FOR SALE—PEERLESS 7 TOURING, 16 MODEL, perfect condition, Boral cord tires, Willard insulated battery; going East, $1300. See owner, 1701 ST. JAMES COURT, or Hollywood blvd. near Normandie.

FORD, 1917 TOURING, PERFECT MECHANICALly, fully guaranteed, easy terms. Open Sunday.
MORAN & McMENAMY, 1424 S. Main.

BUICK 6 TOURING, BEST EQUIPPED AND FINest looking Buick in the city.
J. W. LEAVITT CO.,
1216 S. OLIVE ST.

BUICK, LATE 1917 TOURING, SPECIAL PAINT and top, build tires and extra. Neatest job in Los Angeles, better one it. Terms.
526 WEST PICO ST.

JEFFERY ROADSTER.
And a real good one in swell shape every way. Very economical and easy to handle. Call 961 S. OLIVE ST. Open Sunday, 9 to 5.

FORD, 1917 ROADSTER. A PERFECT CAR, fully guaranteed. Easy payments. Open Sunday.
MORAN & McMENAMY, 1424 S. Main.

FOR SALE—ALMOST NEW OVERLAND ROADster, cheap for quick sale. Leaving city. Address W. box 143, TIMES OFFICE.

EARLY 1918 DODGE FIVE-PASSENGER TOURing, if you're looking for a practically new car on low terms. 206 W. PICO ST.

FORD SPEEDSTER, NEW, NIFTY BODY, OVERhauled and tuned. Easy terms. Open Sunday. Good tires. SHRADER'S, 1224 S. Main.

FOR SALE—FORD TOURING CARS AND ROADsters, new, 1917 and 1918. IMMEDIATE DELIVERY. 940 S. LOS ANGELES ST.

1917 LIBERTY SIX; THIS IS A LIGHT, ECONOmical car just like new. Price $900. Call owner, 5700 S. 11TH. ALTA VISTA BLVD.

NICE 8-ROOM HOUSE, SOUTHWEST, NORTH OF 82nd st.; take auto first payment, balance will run. Call MAIN 1199.

FORD, 1918 ROADSTERS, GUARANTEED SAME as new cars. Terms if desired. Open Sunday.
MORAN & McMENAMY, 1424 S. Main.

1917 FORD TOURING. IDEAL CAMP CAR. Seat hinged for bed, shock absorbers, etc.
W. D. DUNHAM FORD AGENCY, 1120 W. 7th.

FOR SALE—1917 CADILLAC 7-PASS., $1700, good condition, terms if desired. Address O, box 531, TIMES SPRING ST. BRANCH.

HAVE A NEW 20 LARGE AND SMALL ROADsters and touring cars at sacrifice prices, terms if desired. 222 S. SEVENTH ST.

FOR SALE—BY STUDEBAKER OWNER, PERFECT condition, 6-cyl. motor bearing, state, W. W. MEREDITH, 6064 Hollywood blvd.

BUICK ROADSTER AND A 1917 CHEVROLET touring car, both in perfect condition, for sale at a snap. $800. Owner 923 NOLDEN ST.

FOR SALE—TWO PERFECT FORD CHASSIS, cheap; easy terms.
HEINIE'S,
1914 S. Main st.

TO SETTLE UP LEGAL DISPUTE, STUDEBAKER must go at actual cost of car, $284. Two extra tires, one brand new, never been on. Will stand expert test. 422 CALIFORNIA ST.

FOR SALE—MODEL 75S OVERLAND ROADSTER, 1918, $800. 707 W. 23RD ST.

AUTOMOBILES, ETC.—Miscellaneous.

Automobiles for Sale.

DON LEE—

ANNUAL JUNE PRE-INVENTORY SALE.
RE-NEW-ED CARS.
ALL MAKES—ALL MODELS
PRICES $500 TO $2800.
EVERY CAR GUARANTEED AS REPRESENTED.
RE-NEW-ED DEPT., 1218 S. MAIN ST.

FOR SALE—
1916 Light and late model touring car, $250
1916 streamline body, electric starter, $250
1916 one-man top, Bosch mag., as good $250
as new. Owner going East. Price, if $250
this machine cannot be sold today $250
it will be put in storage till owner's $250
return. Come and see it at once. $250
See O. HERT, 1109 S. Main. $250

FOR SALE—PACKARD 10-6, 1917, 7-PASSENGER; this car is fully equipped and in perfect condition, plate glass in rear, extra tires and other accessories. This car may be taken to Packard agencies for inspection. Will sacrifice for $2350; no trade. Phone DR. GOODMAN, Monday F2177.

1913 WINTON SIX, IN A-1 CONDITION, WILL trade; terms. 73259.

FORDS. FORDS. FORDS.
4th of July will soon be here, get your Ford car now. We have the largest stock of Fords cars in the city at reasonable prices. Cash or terms. Open Sunday.
ROBT. S. PASHLEY,
1035 S. Olive st. 957 S. Main st.

SELLING, MY NEW 1917 SAXON SIX TOURING car, driven less than 5000 miles, $750. See owner, 3110 GARNET ST., Boyle Heights. Leaving State.

FOR SALE—PAIGE-DETROIT ROADSTER, FULly equipped. 1925 S. BURLINGTON.

ONE 1913 BUICK ROADSTER, MODEL 30-D, good condition, mechanically, $200. 213 S. HILL.

FOR SALE—FAMOUS 6 ROADSTER WITH BARgain, fully equipped. Apply WEST 4648.

FOR SALE—NEW CHANDLER AUTO TOP. 853 WINFIELD. PHONE 257382.

FOR SALE—ONE 1917 STORAGE BATTERY, $750 cash. OWNER, 2863 W. 6TH ST. 5683457.

FORD, $275. INSURANCE AND LICENSE INCLUDED and 30 days' trial. Only 6 Fords left. HOOVER.

FORD, GOOD RUNNING ORDER AND NEW paint, price $240. 729 S. CHICAGO ST.

FINE 1917 BUICK 4-CYL. TOURING, REASONable. 2026 COMPTON AVE. Open Sunday.

MY 1916 BUICK SIX ROADSTER; MUST SELL. Write 1194 E. WASHINGTON ST., Pasadena.

SMITH FLYER, USED 6 MONTHS. 56401.

Electric Automobiles.

FOR SALE—
ELECTRIC CAR BARGAINS.

One 5-passenger R. & L. coupe with brand new batteries.

One 4-passenger Broc electric. Brand new batteries with charging plant. Car cost new $3200. Car looks as good as new inside and out. Get our selling price.

One R. & L. coupe, wire wheels. Specially upholstered in genuine Parisian leather. Classiest little car in the city.

One Ohio 5-passenger coupe with new batteries. Car cost new $3150. Our price is very attractive.

One 4-passenger R. & L. coupe, 50 miles on a single charge.

Have one standard electric coupe, with new batteries. We will put on 4 new tires any kind customer wants and offer the car for $2250.

We have charging plants to sell at great reductions. We also install them ready for charging your car. For further information call or write
LORD & PIERCE ELECTRIC GARAGE,
827 S. Vermont ave. Wilshire 2612.

BEAUTIFUL COUPE, LIKE NEW, PUNCTURE-proof tires; upholstery spotless; best batteries; nothing like it in city at price, $275. McALEXANDER, 1105 Trust & Savings Bldg. Bdwy. 229.

FOR EXCHANGE—WIRE-WHEEL BEARDSLEY electric brougham, $1600; take equity in lots, galow or lot. JACKWORTH, 609 Kerckhoff Bldg. 14177.

COLUMBUS ELECTRIC COUPE WITH COMPLETE charging plant. All in good condition. Sacrifice quick sale. $250. PHONE 32954.

RAUCH & LANG ELECTRIC, LATE MODEL IN fine shape, new cord tires. A fine car at a low price. BOX 98, TIMES OFFICE, Pasadena.

Automobile Trucks and Trailers.

X X X X X X X X X X X X
Phone M. 1539 further information.

1914 G.M.C. truck, 2½-ton	$675
1917 G. & B. Ford truck, 1-ton	1500
1918 Rush truck, 1-ton	1395
1911 Packard truck, 1½-ton	395

All trucks in good condition. Terms price for cash, but terms can be arranged. See us for any kind of second-hand truck.
EXCHANGES, 1032 S. Main.
X X X X X X X X X X X X

WHITE—
2-TON.
In first-class mechanical condition with 16-ft. flat bed. Will sell at bargain price. 231 N. LOS ANGELES ST., Los Angeles. Tel. Pico 2841.

WILL SELL ABSOLUTELY BRAND NEW 1500-lb. delivery truck that sells for $1650, for $550 cash. Only Monday, to satisfy bank loan on warehouse receipt. If sold on time $750. Get busy if you want to save $500. 607 S. HILL, Room 320. Monday.

FOR SALE—3-TON TRUCK, GOOD OPERATING condition; practically new tires; thorough inspection solicited. Bargain. Address AM, box 885, TIMES SPRING ST. BRANCH.

REPUBLIC 1916 1½-TON TRUCK, CONTINENtal motor, just overhauled, all new bearings and sprockets, $250. 1516 S. MAIN. Phone Main 8374.

FOR SALE—VIM TRUCK, SEE TRUCK, 2405 S. Main, Monday.

AUTOMOBILES, ETC.—Miscellaneous.

Automobile Trucks and Trailers.

TRUCKS AND DELIVERY WAGONS.

PACKARD 2-ton, stake body	$1350
REO 1½-ton, stake body	875
BUICK 1-ton, stake body	900
G.M.C. 2-ton, platform body	850
BUICK 1-ton, express body	800
REO ¾-ton, express body	1000
STUDEBAKER, panel body	400
STUDEBAKER, panel body	450
STUDEBAKER, panel body	800

EARLE C. ANTHONY, Inc.,
1010 South Hope street.
Main 6000. Home 60406.

YOU WON'T WASTE YOUR TIME HERE.

$450. 1½-ton chain-drive Moore, just out of paint shop, flare board express body.

$550. 1½-ton chain-drive Moreland; stake body.

$750. 2½-ton chain-drive Moreland chassis, good rubber all around. Will paint to order.

$950. 4-ton chain-drive Moreland; large body, 14x7 ft., removable sides.

These trucks have all been overhauled and are fully guaranteed. Time payments can be arranged. May consider good roadster or five-passenger touring car. See MR. SWAIN, at Moreland Motor Truck Co., 1701 N. Main st.

BUICK—
ONE-TON TRUCK.
This truck has been thoroughly overhauled and newly painted. Has new top and side curtains, over-size tires demountable rims, with one extra tire and rim, all mounted. This is a big bargain and we will extend very low monthly terms.
S. F. SEAGER & CO.,
Used Car Department,
00287. 1018 S. Main st. Pico 2372.
Open Sunday.

TRUCKS—
We are overstocked and
MUST SELL
EVERY TRUCK
TO FIRST BIDDER.
Sacrificing
New and renewed trucks.
Easy terms
Will trade. What have you?
Freeman A. McKenzie,
212 Locust ave. Long Beach

FOR SALE—ALCO 3½-TON TRUCK WITH NEW tires. Recently overhauled, working every day.
FRED RUSSELL, 619 East 3rd st.

TRUCK BARGAINS—
1 5-ton Moore truck, just completed, Continental motor, tires good.
1 2-ton Packard, 6-cyl., 1916 model. Excellent condition. Stake body.
1 1-ton commerce, 1-ton, just overhauled. $900.
1 Chandler, 7-passenger, 4-door touring car, repainted and overhauled. $900.
Some 4x4 and stage line bodies at sacrifice prices.
AUTOCAR SALES & SERVICE CO. OF CAL.,
1901 So. Main street.
South 771. Home 27001.

FOR SALE—
TRUCKS.
We have a few late model, high-grade motor trucks for sale at reasonable prices and terms. Kimball 4-ton, stake body; Indian 2-ton, stake body; Reo 3-ton platform body; Reo 1½-ton, 1560 pounds. Also Ford delivery, special inclosed body.
JOHN T. DYE,
324 West Pico st.

TRAILERS AND AUTO TIRES, CHEAP — FOR fruit, lumber, camping, etc.; 2 and 4-room models, 300 lbs. to 5 tons, $250 to $900. Cheapest in town. 825 SAN JULIAN ST.

CALLED TO THE COLORS, MUST SELL MY late Ford truck with worn drive attachment, will take Ford car taken this week. Call all week. 2419 HOOVER.

FOR SALE — OR EXCHANGE—2-TON TRUCK, with 16-ft. grain-tight stake body, cost $1200; do 25 miles per hour. Call Cigar stand, 703 S. MAIN.

A SHAFT-DRIVEN REAR END IN THE BEST of condition, $75 if taken at once. 1216 S. MAIN. Phone Main 8374.

FOR SALE—VIM, 1917, MAKE OFFER. EASY terms. Good truck; worth the money. Will sell cheap for cash, or also 19-passenger open body.

FOR SALE—OR EXCHANGE—TRAILERS, NEW, SECond-hand, 2 or 4 wheel, truck parts, boilers, transmissions, engines, etc. Address G. box 354, TIMES SPRING ST. BRANCH.

FOR SALE—FINE RAPID ¾-TON TRUCK, worth $1000, goes for $650, or any offer. Need money; will demonstrate; easy terms. 1st corner MANCHESTER and S. MAIN ST., owner.

FORD 1-TON WORM-DRIVE TRUCK.
The Greatest Truck Value in the World
W. D. DUNHAM FORD AGENCY, 1250 W. 7th.

FOR SALE OR EXCHANGE—WRIGHT AUTO, ton, good condition, $1100, terms, or contractor to build house for same. 605 E. 6TH.

Stock JUMBO TRUCK TIRES USED YEAR BY FIRE. Call today, 1516 S. MAIN. Phone Main 8374.

5-TON ALCO DUMP TRUCK CHEAP FOR CASH or terms. SOUTH 7004.

MENOMINEE 5-TON TRUCK, GOOD CONDITION, $325. 1800 S. MAIN. 28592.

HAVE A 5-TON WHITE TRUCK, GOOD AS NEW, for rent or sale. Will rent by day, week or month. Address R. box 168, TIMES OFFICE.

WANTED—REVERSING LOCK FOR CASE, NEED it shortly. Will trade AWAY. 201 E. 2ND ST., STATE GARAGE.

2-TON CHASSIS FOR TRAILER, CHEAP. ALSO 4-ton chassis for heavy trailer. 1516 S. MAIN. Phone Main 8374.

FOR SALE—1½-TON TRUCK, FIRST CLASS CONdition, chain drive, has extra large body, 2820 EAST 19T ST.

¾-TON, PERFECT CONDITION, STARTER, lights, good tires. See this, Sunday, worth $600. Terms. 1155 TOWNE AVE., mornings.

FOR SALE—FORD TRUCK, CALLED TO THE colors, best offer takes it. Call 97 MARY ST. Pasadena phone 3426.

UNIVERSAL, 1914, 1½-TON TRUCK, SHAFT driven. This truck will do your work, $200. 1516 S. MAIN. Phone Main 8374.

FOR SALE—1½-TON TRUCK, $195; ONE 17-passenger bus, $400; one light touring car, $185; one automobile trailer, $45. 1516 S. MAIN.

FIVE-TON INDIANA TRUCK, HYDRAULIC HOIST, steel body, used 3 months, Phone PICO 1354 or 443677.

FOR SALE—1-TON REPUBLIC TRUCK, GOOD condition, only $250. NICKERSON, 615 Story Bldg. 68087. Broadway 1585.

FOR SALE—NEW 1918 INTERNATIONAL 1½-TON truck, with the comforts of an apartment, highest bidder. SESSIONS, 1091 W. 58TH.

FOR SALE—LIGHT TRUCK TAKEN IN TRADE, dandy tires, $200. AUTO TOP CO., 1410 W. 24th st.

FOR SALE—ONE FORD TRUCK, GOOD RUNNING order. Call 815 CROCKER ST.

FOR SALE—ONE 3½-TON TRUCK, GOOD MEchanical condition, good rubber. 209154.

Automobiles for Exchange.

FOR EXCHANGE—
A few high grade cars to exchange for mortgages, trust deeds, real estate or chattels. See F. L. PRATT, with
JOHN T. DYE,
324 West Pico st.

WISH TO TRADE OVERLAND 6-CYLINDER, 1917, 5-passenger touring model, in exceptionally good condition, for car slightly less, dummy roadster in either Willis, Chandler or Overland light sixes. F. box 35, TIMES OFFICE.

FOR EXCHANGE—FORD TOURING MODEL, FIRST-class mechanically, all good tires, for Dodge '16 or '17 model. Will pay $100 cash difference. 209674.

FOR EXCHANGE—ONE CLEAR CORNER LOT IN Escondido, Cal., near 2 banks, value $600; want auto truck or touring car; slightly used; dummy roadster in either Willis, Chandler or Overland light sixes. F. box 35, TIMES OFFICE.

FOR EXCHANGE—HIGHLY IMPROVED LOT IN city of Sierra Madre, variety of fruit trees, grape arbor and 2-room house, all fenced. Want Ford, Dodge, no junk. Address O, box 406, TIMES SPRING ST. BRANCH.

WILL EXCHANGE MY 1914 WINTON 6, NEW paint, new Victoria top, just overhauled, in excellent condition, for a chummy roadster or Franklin 6. Call after Sunday, 425 W. 51ST, or phone 252855.

POPE-HARTFORD, JUST LIKE NEW, ONLY RUN 6000 miles, will trade as part payment for farm land near Los Angeles. It won't be long till you can't buy a car like this 957 S. BURLINGTON.

DIAMOND RING, ABOUT 2 CARATS, WILL EXchange for late model automobile, will give or take cash difference. WILSHIRE 491.

FOR EXCHANGE—$2000 WRIGHT AUTO, value $2500, for light car, live stock or what? Address H. F. C., 1205 West Pico.

FOR EXCHANGE — FOR AUTOMOBILE, TWO 4-bedroom lots, 8 blocks from center of town, value $500. Address D. E. SIKES, Redlands.

WANTED—AUTO CAR OR GOOD LIGHT TRUCK in exchange for 5-ton Moore truck. Call BLUE DIAMOND PLASTER CO. A5309, Main 7422.

FOR SALE—A FEW FINE HIVES OF BEES AT $10 each. 3801 WINTER ST.

Automobiles Wanted.

WANTED—PIERCE-ARROW OR PACKARD, 1918 model; will pay cash for sacrifice. J. L. BUCKMAN, 260 Germain Bldg. F4248.

WE CASH FOR BARGAIN IN 1917 OR 1918 roadster, give description, low price. Address T, box 307, TIMES SPRING ST. BRANCH.

WANTED—TO BUY 1917 OR 1918 FIVE-PASSENger car; exchange rare model lady's watch, North $250. Address R, box 106, TIMES OFFICE.

WANTED—TO BUY GOOD FORD TOURING CAR, not older than 1916 model, bring car to 1252 W. 20TH, near Vermont ave. W. A. ZAPPEN.

WANTED — ROADSTER, AUTOMOBILE OR clear lot for Venice Park tract. $150 to $200. 215 S. WASHINGTON ST.

AUTOMOBILES, ETC.—Miscellaneous.

Automobiles Wanted.

WANTED—BIDS. DAILY NEWSPAPER WANTS bids on transportation of bundles from plant to corners and newsstands; light delivery. Fords with delivery bodies most advantageous. Total machines needed, five. These to be in service from 9:30 a.m. to 6 p.m. Other two machines to be in service from 12:30 p.m. to 7:30 p.m. Contract to be let for one year. Contractor to supply all machines, gas, oil and drivers, and keep machines in repair, and running order. Payment for services will be made each month by newspaper. Address bids with full particulars to P.O. BOX 635, Station C, Los Angeles, Cal. STUDEBAKER.

WANTED—AT ONCE—USED CARS, ALL MAKES. We buy for cash, sell or exchange.
Positively Oldest Retail Used Motor Car Dealers on the Pacific Coast.
W. F. PIPHER & CO.
903-935 South Main.
A1689. Main 490.

WANTED—LIGHT 5-PASSENGER, LATE MODEL auto, worth $800; have eastern income property worth $800 rent paid, 12 per cent.; must have machine at once, have no time to sell property. If you want a good trade look it up. Won't cost anything to investigate. Phone South 1439J, or call 267 E. 70TH ST. Sunday.

WANTED—WHAT KIND OF AUTO HAVE YOU to trade or sell for $100 cash and 15,000 shares at 41 mining stock, or 30,000 shares of same stock as security? Want light 5-passenger late model or roadster; must be in perfect condition. Address R. box 108, TIMES OFFICE.

WE WILL GUARANTEE TO SELL YOUR CAR and get you spot cash inside of one week's time. Inquire our methods by phoning A5785. Open Sundays.
GUARANTY MOTOR SALES CO.,
1142-44 S. Olive st.

WILL TRADE THREE CLEAR LOTS IN BEAUtiful Laurel Canyon, near $10,000 homes, mile of business section of Hollywood, gear car value for late model auto, worth $1250, or 2 to 3-ton truck or buy on easy terms. Address O, box 340, TIMES SPRING ST. BRANCH.

WANTED—BEST AUTOMOBILE I CAN GET FOR $1250 and first deed

Classified Liners.

HORSES, MULES, CATTLE, SHEEP

For Sale, Exchange, Wanted.

The rates for advertisements under this head are 1c a line daily and 10c a line Sunday, per issue. Minimum charge, 10c.

TIMES WANT ADS GET RESULTS.

FOR SALE—
For Sale.

200 MULES

On the Clarence Day Ranch, 2 miles east of Woodland, California.

Among these mules are about 75 three-year-olds, some of them mare mules, 4 to 5 years old, especially broke and weigh from 1250 to 1500 lbs. Ideally, they are as good as can be found anywhere, and you can buy our place in California.

There there at least 100 head of them ready for delivery, and a few of these 3-year-olds that will weigh from 1100 to 1250 lbs. at maturity. These mules are all broke, lots of last year's colts.

Imperial buyers, I wish to call your attention to 125 head of mules we have on hand at present from mares, fat, broke and ready for work, from 2 to 6 years old, weighing from 1000 to 1200 lbs., most of them broke.

These mules have been on feed now for about 2 weeks and are ready for work.

I wish to inform you that this is a permanent market, the best branch of young mules in California.

SALE OF BABY CHICKS.

Cohen's Starting Food until further notice; less than Cohen's cost; from these Cohen's chicks are raised; if you want to make the mistake of feeding your chicks from Woodard, Clarke & Co.'s POULTRY RANGERS.

POULTRY RANGERS.

Are the largest poultry raiser in the Southwest and have their feed mills in Woodard, Clarke & Co.'s building, where you can buy your feeds in carload lots or less, and obtain on board cars from us at cheap rates. Remember, we have the largest stock of poultry supplies in the Southwest, and if you want anything in the poultry line, we can supply you. Remember, we have the largest stock of poultry supplies in the Southwest, and if you want anything in the poultry line, we can supply you. It will pay you to see these goods before buying elsewhere.

Phone or write

W. LINDLAY, Julian Hotel,
Woodland, California.

FOR SALE—4 HORSES. GOOD YOUNG BRO... average weight 1500 pounds. Also two ... lightest saddler gets them. For information ... SOUTH 771; HOME 27091.

FOR SALE—6 HEAD 10 YEAR OLD ... weight about 1300 lbs. each. 4 head ... one span about 7 years old, weight ... 1 mare, all good workers. Also 2 ... 1 bay, 1 sorrel, weight about 1000 ... can see them at 1000 E. 42d st. ... BUCK COMPANY'S BARNS, 701 Central ...

FOR SALE—YOUNG BERKSHIRE BROOD SOW ... 1200 lbs.; some to farrow soon; all registered and immune; also 2 Duroc Jersey Red Chine sows, $27.50; KAISEL RANCH, 1 mile south of Fullerton Station, Fullerton Valley.

FOR SALE—2400-LB. TEAM HORSES, ... sale; harness, lines, etc., ... sale. FARMERS' EXCHANGE.

FOR SALE—TEAM OF SORREL HORSES, ... 2700 lbs.; just in off ranch. 5 and ... good to work; honest team; ... by these before buying. 1000 E. ...

FOR SALE—TEAM OF MARE ... 3 years old, weigh 2600 lbs. ... 2 years old, weigh 2000 lbs. ... broke to work and single; ... to stop feed bill. Call FRED ...

FOR SALE—AUCTION SALE OF HORSES ... Thursday, June 13, at 10 o'clock ... 1200 E. 7th st. Sale positive. ... FRED KITT.

FOR SALE—PIGS, YOUNG; ALSO BRED ... Address 1 mile south of ... PARTRIDGE AVE. Edendale car.

FOR SALE—ENLISTED. MUST SELL ... Call 1000 E. 42d st.

FOR SALE—FAMILY COW, FIRST CALF; ... MOOR, 746 East Colorado st., Pasadena. ... Home car. 560.

FOR SALE—YOUNG MARE, GOOD WORKER ... 1 mile south of ... BROADWAY, San Fernando.

FOR SALE—FINE BAY MARE, 7 YEARS ... 1200 lbs.; sound and ... for anything; do not need some, call ... AVE. 32. 31697.

FOR SALE—WHITE LEGHORN LAYING ... 50 cents each. Call ... or orchard work. $125. ... FARMERS' EXCHANGE.

FOR SALE—2400-LB. TEAM ORCHARD ... horses, $150. McCOMBER ... FARMERS' EXCHANGE.

FOR SALE—FIVE HEAD OF GOOD MARES ... 1000 lbs. each; broke ... 1 mare with colt by ... Call at 1000 E. 42d st.

FOR SALE—2 HEAD OF GOOD MARES ... 1000 lbs. each; broke ... 1 mare with colt by ... Call at 1000 E. 42d st.

FOR SALE—GOOD WORK TEAM, WEIGHT ... 3000 lbs.; broke to ... 1 mare with colt by ... Call at 1000 E. 42d st.

FOR SALE—PAIR OF 4-YEAR-OLD MARES, ... with or without ... Owner going East. ... 1000 E. Jefferson.

FOR SALE—A 1 DAIRY COW; 4 YEARS ... 2 gallons milk; 16 ... Call 1000 E. 42d st.

FOR SALE—GOOD WORK TEAM, WEIGHT ... 3000 lbs.; broke to ... 1 mare with colt by ... Call at 1000 E. 42d st.

FOR SALE—R. I. RED HENS, 1 ... 2 to 6 weeks. 270 each; ... 2 to 6 weeks. 270 each; ... 2 to 6 weeks. 270 each;

Long Beach.

BEACH MORAL ORDINANCE.

Validity of the Anti-Spooning Law Attacked.

Infringement of Personal Liberty, Declared.

Fackett to Appear for Sentence Thursday.

[LOCAL CORRESPONDENCE.]

LONG BEACH, June 8.—Representing A. T. Fackett, the first man arrested under the new anti-spooning ordinance recently enacted by the City Commissioners of this municipality, Attorney Paul Otto of Los Angeles today bitterly assailed the constitutionality of the law, declaring that it is an unwarranted infringement of personal liberty.

Arguing before Police Judge Carl Hawkins, Attorney Otto said: "Why, Your Honor, under this ordinance a man may not kiss his own wife while in public, a son may not embrace his mother in a railroad station or on the street when leaving for the battle front, nor a little child, wearied by romping on the beach, is not allowed to lay its head upon its mother's lap."

The recently enacted ordinance forbids hugging, kissing, holding of hands or expression of other endearments between persons of the opposite sex while on the beach, in a park, street, or other public place.

Attorney Otto declared the anti-spooning ordinance does not conform to the Constitution of the United States, or of the State of California, and that it is entirely too sweeping in its prohibitions and works an unnatural hardship upon men, women and children. Assistant City Attorney Dwight Bathurst, prosecuting the case, offered arguments designed to prove that the measure is no more than is required to maintain public morals, particularly in time of war.

Judge Hawkins found Fackett guilty as charged, but continued the case for sentence until next Thursday. At that time, Attorney Otto stated today, he will make a motion for a new trial and an arrest of judgment. If the motion is denied, Attorney Otto said, he will appeal the case to the Superior Court, and even higher, if necessary. It was apparent that the main object of the defense is not to prove there has been no violation of the ordinance, but to impeach the new law itself, making it a test case.

GOV. STEPHENS WILL VISIT COLONY SITE.

[LOCAL CORRESPONDENCE.]

REDLANDS, June 8.—Gov. Stephens, who is to be the principal speaker at the Elks' Flag Day services here June 14, will be taken to Casa Cuenca ranch in San Timoteo Canyon during the day to inspect the property which is being offered as a site for the Pacific Colony, the new home for the feeble-minded in Southern California.

He will be entertained there by Beaumont and Redlands people, and the Riverside County Editorial Association members will all be invited. Chester Kline, Assemblyman, of San Jacinto, will be one of the speakers at the picnic lunch and meeting to be held in the grove at the ranch, and John E. King, postmaster of Hemet, also will speak.

TOKEN OF SANTA ANA.

CITIZENS PRESENT UTAH REGIMENT WITH CUP—ACCEPTED BY COL. WEBB.

[LOCAL CORRESPONDENCE.]

SANTA ANA, June 8.—Presentation of a loving cup to Col. William C. Webb by the citizens of Santa Ana as a token of the cordial esteem and sincere friendship for the officers and men of the One Hundred and Forty-fifth Field Artillery felt as the result of the regiment's presence here this week, marked the eve of the artillerymen's departure on the return hike to Camp Kearny. The presentation was made by Chairman R. L. Bisby of the Entertainment Committee to Col. Webb immediately following a concert by the regimental band at Birch Park this evening, and wild cheering greeted the ceremony. Col. Webb accepted the token with a few appropriate words, expressing the regiment's appreciation of the courtesies extended them during their visit here.

On one side of the cup is inscribed: "From the Citizens of Santa Ana to Col. Webb, 145th (First Utah) Field Artillery, June 8, 1918," and the opposite side bears the inscription: "To 145th F. A. Officers and Men—You came to us as strangers. You won our hearts. You leave as our adopted sons."

The artillery regiment breaks camp early Sunday morning, and will march around the head of Newport Bay to Balboa Island, where camp will be pitched by noon. Free dancing, bathing suits and accommodations, and ice cream for dinner, are some of the things the men will enjoy at the hands of Newport and Balboa folk. Monday the regiment will march along the coast to Laguna Beach, where they will camp Monday night and where a dance will be given for them.

"The people of those coast cities have invited us to return that way," said Capt. Woolley, in command of the camp in the absence of Col. Webb, today, "and in the light of the superb treatment accorded us as we came through on our way north, and in view of our enjoyment of their hospitality, there could be but one answer. The manner in which our regiment has been received in Orange county, the opening of your homes to them, has done more to strengthen them in their faith in what they have as soldiers set out to do than anything that has occurred since their arrival from Utah. It has been a wonderful demonstration of the fact that the hearts of the American people are back of the boys. It is a service that the officers and men will never forget."

HARGIS IN HOSPITAL.

[LOCAL CORRESPONDENCE.]

LONG BEACH, June 8.—Suffering from shock and grief following his wife's death a week ago, City Commissioner Charles J. Hargis was removed from his home to a local hospital today. Mr. Hargis has been in poor health for some time and his friends are concerned over his aggravated condition.

FIREBUG WORKING IN ORANGE COUNTY.

ATTEMPTED DESTRUCTION OF HAY BARNS ATTRIBUTED TO ALLEGED I.W.W.

[LOCAL CORRESPONDENCE.]

SANTA ANA, June 8.—The south end of Orange county is being combed today by officers and ranchers in search of an alleged I.W.W., who is held responsible for two attempts to start fires on the Oscar Rosenbaum ranch at San Juan Capistrano, upon which a large barn filled with hay was destroyed last year in an incendiary fire. Fire was discovered in a pile of straw against the side of one of the barns and again in a stubble field, but both were extinguished in their incipiency, and little damage resulted.

An examination of these fires disclosed some sacks evidently soaked in some kind of greasy inflammable material. The wanderer whose actions have aroused suspicion bought some old and spoiled suet at the El Toro meat market the other day, and it is thought he tried to use this in starting fires on the Rosenbaum place.

MONROVIA BOARD PRACTICING THRIFT.

[LOCAL CORRESPONDENCE.]

MONROVIA, June 8.—With the single exception of the superintendent, Thomas E. Thompson, the faculties of Monrovia High and grammar schools have been re-elected en masse. Mr. Thompson, who went to law with the school board last year to retain his post as head of the system, ends his five-year contract July 1, and will not be asked to return. Following the plan of war conservation, the school trustees propose to divide up the work of superintendent among the various principals, and for the present at least do away with the position entirely, thus saving the system $2400 a year.

ELKS WILL OBSERVE ANNUAL FLAG DAY.

PUBLIC CELEBRATION WILL BE HELD IN CENTRAL PARK ON FRIDAY EVENING.

The annual celebration of Flag Day by all lodges of the B.P.O. Elks will be observed by Los Angeles Lodge No. 99 in Central Park next Friday evening at 8 o'clock. The celebration will be public and no admission will be charged. Among the features will be salute to the flag by the Allied nations, in which soldiers of Belgium, France, England, Scotland, Canada and Italy will take part, assisted by marines, sailors and infantry of the United States.

Miss. Mariska Aldrich will be the soloist of the evening. The Elks' Band will furnish the music, and some of the best known local orators will speak briefly on patriotic topics and carry out the ritual prescribed by the lodge for the occasion.

The committee in charge of the Flag Day services is composed of Ben Gray, chairman; Bert Hadley, Otto Saake, Dave Dunn, Louis Bristol, Burt Roberts, Jack Pyle, Jim Taylor Foyer, H. J. Wambold, Dan Toby, Dr. Sherman, Charlie Morgan.

FIRST WOMAN OFFICER IN ARMY BEGINS DUTY.

[BY A. P. NIGHT WIRE.]

CAMP GRANT (Rockford, Ill.) June 8.—Dr. Isabella Gray of St. Louis, said to be the first woman admitted to army service with the status of an officer, reported for duty today to Division Surgeon James M. Phalen, and will be assigned as an anaesthetist at the base hospital. She has practiced medicine fourteen years.

She has the standing in the United States army of a first lieutenant, but under the special order of the War Department admitting women to the medical division, is not permitted to wear the insignia of the rank, though she draws the salary.

HOLSTEIN BULL CALF SELLS FOR $106,000.

[BY A. P. DAY WIRE.]

MILWAUKEE, June 8.—Champion Sylvia Johanna, a 6-months-old Holstein bull calf, sold for $106,000 at the State Fair Park here yesterday. The previous record price was $53,000, paid for the calf's mother, May Echo Sylvia, a year ago. The mother holds the world's record with 41.01 pounds of butter and 1005.80 pounds of milk for a seven-day period.

The seller was A. C. Hardy, Brookville, Ontario, and the buyer E. A. Stuart, operating farms at Oconomowoc, Wis., and Seattle, Wash.

Arthur Hay, 15-year-old farm boy who raised the calf, cried when the animal was sold.

PUBLIC ACCOUNTANTS ELECT OFFICERS.

The annual meeting of the California State Society of Certified Public Accountants was held in the Higgins Building yesterday afternoon, and the following officers were elected for the year: President, L. H. Greenhood, San Francisco; first vice-president, Reynold E. Blight, Los Angeles; second vice-president, William Doige, San Francisco; secretary, John F. Forbes, San Francisco; directors, H. Ivor Thomas, Los Angeles; Walter Hood, San Francisco.

Proposed legislation relating to the profession was discussed, and plans made for an extensive campaign of education regarding the work of the certified public accountant.

BENEFIT FOR RED CROSS.

A Red Cross benefit in which several well-known motion-picture actresses will take part will be given next Wednesday evening at the Gates Hotel, Sixth and Figueroa streets, by the committee of precinct No. 209, of which Miss Frances Guyhan is chairman. Among those who will be on the programme are Miss Marin Sais, Miss Virginia Chester, Mrs. Sessue Hayakawa, Miss Helen Holmes, Miss Doris Baker and Eddie Rucker and his jazz band.

PACIFIC ELECTRIC MEDIATOR NAMED.

CAPT. CONNELL WILL ACT FOR GOVERNMENT IF DIFFICULTIES ARISE.

Capt. Charles T. Connell, Federal Mediator, has been assigned by the government to adjust any difficulties which may arise between the management of the Pacific Electric Railway and the unions which are trying to get a foothold among the employees of the road. Announcement of Mr. Connell's appointment was made last night at an open mass meeting at Burbank Hall, held to encourage trainmen to join the union. There was an attendance of 200.

The meeting was addressed by A. N. Miller, who is doing the organization work; W. J. Clark, a Pacific Electric employee, who acted as chairman; R. A. Edwards, representing the Grand Lodge of the Brotherhood of Railway Trainmen; J. F. Smith, past president of Local No. 808 of the Brotherhood of Railway Trainmen; W. B. Harrison, J. B. Dale, an organizer who has been active in trying to get unionism into the Los Angeles public schools; J. F. Jacobson, local chairman of the Brotherhood of Locomotive Engineers, and D. Densmore, Grand Chief of the local lodge Brotherhood of Railway Trainmen.

The speakers declared that 500 Pacific Electric motormen have joined the Brotherhood of Locomotive Engineers and 900 trainmen have joined the Brotherhood of Railway Trainmen. The speakers declared that already the Pacific Electric is dropping men who have joined the union. Organizer Miller sent a telgram on May 29 to President Wilson, notifying him that an attempt was being made to unionize the employees of the Pacific Electric and the appointment of Connell is the result.

TEACHING THRIFT.

Three Precincts Will be Organized At Meeting to be Held Tuesday Evening.

In order that Mexican women may be properly instructed in food conservation, save food in their kitchens, three precincts will be organized Tuesday night by Dr. J. Z. Uriburu, prominent in Americanization work among the Spanish people here.

"Many of the poorer class women have been unable to understand why they receive 'black' flour with their white flour, and have thrown it out through ignorance of methods of using it. We shall co-operate with the Food Commission by teaching them," said Dr. Uriburu yesterday. "Other patriotic work will be taken up with them as the various Red Cross and Liberty Loan drives and the Thrift Stamp campaigns come along. They will all be encouraged to learn English as an essential part of their Americanization."

Committees will be formed at the Bronson House, at the Plaza, and at the Methodist Settlement House, in order to reach the Mexicans in each district.

FOR MINIMUM WAGE.

State Industrial Commission Members Hold Conference With Women Workers.

A conference of workers in hotels, cafeterias, restaurants and other lines for which a minimum wage has not as yet been fixed, was held last night in Symphony Hall, No. 222 South Hill street, under the direction of Mrs. Katherine P. Edson of the State Industrial Welfare Commission. Mrs. Edson has already conferred with employers in these lines.

Workers last night stated that the average wage in these lines is $1 a day, and in some cases seventy-five and fifty cents a day. Mrs. Edson stated that undoubtedly the commission will, before August 1, fix a minimum wage in these industries, at not less than the present minimum wage of $9.60 a week, established for other lines of unskilled work, most of the employees concerned being women.

NEEDED THE FURNITURE.

So Girl Took it from Other Homes to Make Room Livable, She Tells Police.

Charged with stealing furniture from surrounding homes, May Muller, 20 years old, was arrested by the police yesterday and lodged in the City Jail. The girl told a pathetic story when questioned by Policewoman J. A. Barton. She said she took the things to make her room at No. 906½ East Ninth street livable. With only $2 left, which she paid for the rent on the unfurnished room, the girl was tempted to steal the chairs and other things she is charged with taking.

Miss Muller said she came here from Denver and sought work in the moving pictures, but without success.

LAST RITES.

Funeral of Mrs. H. Lenore Berryman, Who Leaped to Death, Occurs Tomorrow.

The funeral of Mrs. H. Lenore Berryman, wife of Col. Otway Calvert Berryman, United States Marine Corps (retired,) will be held at 3 o'clock tomorrow afternoon at the chapel in Hollywood Cemetery. The interment will be in this cemetery.

Mrs. Berryman met her tragic death Thursday, when she leaped from the fire escape on the eighth floor of the Brack-Shops. Death was instantaneous.

MAHOGANY CRUISER IS FOR PRESIDENT'S USE.

[BY A. P. DAY WIRE.]

TROY (N. Y.) June 8.—A fast mohogany cruiser for the use of President Wilson will be launched next week at the plant of a Watervliet boat building company.

The cruiser, similar in design and power to several turned out by the same concern for wealthy yachtsmen, will be used as a tender to the Presidential yacht Mayflower.

CAMPAIGN FOR U.S.C. NEARING ITS GOAL.

NEARLY EIGHT HUNDRED THOUSAND DOLLARS PLEDGED UP TO SUNDOWN LAST NIGHT.

The territory covered by the million-dollar campaign for the University of Southern California reaches from Merced on the north to San Diego on the south. It is divided into five districts—Fresno district, Long Beach district, San Diego district, Pasadena district and Los Angeles district. The campaign will close at midnight on the 12th inst.

The two districts supposed to contain more wealth and more Methodist money than any other part of this great territory covered by the campaign are the Los Angeles and Pasadena districts. These are now racing neck and neck.

A fine letter of recognition of the work done by the University of Southern California came to President Boyard yesterday, from the University of New York. Arthur Torrence, who took his degree in divinity at commencement here last Thursday, and who is an alumnus of the college of liberal arts of the University of Southern California, took his Ph. D. last year at the old and honored New York University. The letter from New York to President Bovard said:

"If you have any more students like Arthur Torrence, we have a schclarship for one next year. Torrence was a good product and we want more of that kind."

Up to sundown last night, the amount reported at the Jubilee office in the Tajo Building was $792,517.

PLAN TO COUNTERACT I.W.W. INFLUENCES.

Spanish-speaking People Gather at Plaza to Hear Wholesome Addresses and Music.

Several hundred Mexicans and Spaniards heard addresses in their own language last night at the Plaza, delivered by prominent Spanish-speaking men who are anxious to stamp out I.W.W.ism among the ignorant classes and put Americanism in its place.

Egbert Adams of the Playground Commission is foremost in the work, this being the third weekly programme he has arranged. Hereafter the Plaza meetings will be held every other Saturday. Joaquin Robledo, a young man who has worked among his people for the Red Cross and Liberty Loan, acted as chairman last night.

Many songs were sung in Spanish, including solos by A. L. Aldama and Jose Sanchez, the latter a pupil of Florencio Constantino, and national and folk dances were given. The principal speakers were Ramon S. Arriola, Vice-Consul here for Mexico; Dr. J. Z. Uriburu, chairman of the Spanish-speaking Committee for Americanization of Foreigners, and Enrique Acosta, who told his audience of the necessity of co-operation of the Mexican people with America.

SCHWAB AND PRESS PRAISED BY HURLEY.

[BY A. P. DAY WIRE.]

CHICAGO, June 8.—Edward N. Hurley, chairman of the United States Shipping Board, last night at a joint banquet of the Association of National Advertisers and the Audit Bureau of Circulations, paid tribute to Charles M. Schwab, head of the Emergency Fleet Corporation, and the press.

Mr. Hurley characterized Mr. Schwab as a typical American citizen and said that when he asked him to join the government and turn his own business, Mr. Schwab replied:

"Mr. Hurley, I am a soldier. If the government wants me, nothing else counts with me."

Mr. Hurley said that he had found the support of the press one of the greatest factors of progress in his work. He said that "from the beginning I have believed that the American people should be fully informed of the difficulties which were in the way."

MAKES CASE WORSE.

Alleged Offer of Bribe to Arresting Officer Adds to Charge Against Woman.

An alleged attempt to bribe Patrolman J. H. Frilot when he arrested her and a man on a charge of violating the rooming-house ordinance in a bungalow court on New High street yesterday only added to the troubles of Isabel Rives. The patrolman, according to the police, caught the woman and Martin Lemes in a room, and was taking them to the station when the girl offered him $25, with a promise of $25 more later on, if he would discharge her.

The officer brought his prisoners to the station, and there lodged an additional charge of attempted bribery against Miss Rives. Lemes was taken to Judge Chesebro's court and fined $25 or twenty-five days in jail.

PRESIDENT FAVORS A LIMIT TO WAR TALK.

[BY A. P. NIGHT WIRE.]

WASHINGTON, June 8.—When the Senate today resumed consideration of the Underwood resolution to limit debate during the war, Senator Gallinger of New Hampshire, the minority leader, said he believed the resolution was offered to meet the wishes of President Wilson.

"The President wanted the rule changed," said the Senator, "and that is the reason for it, I think."

Both Senator Gallinger and Senator Sherman of Illinois, Republican, insisted that the present cloture rule is adequate.

TONNAGE TO EUROPE NOT HURT BY U-BOATS.

[BY A. P. DAY WIRE.]

WASHINGTON, June 8.—Cereal foodstuffs shipped from North America to the Allies during May, aggregated 700,278 tons, of which wheat and wheat products constituted 271,253 tons, the Food Administration estimated last night.

In April, shipments were 836,084 tons.

COLORED PATRIOT.

BY FREDERIC J. HASKIN.

WASHINGTON, May 28.—The sense of uncertainty which war brings to us all was well expressed by a colored citizen the other day, who said that he felt as if he had one foot in the grave and the other on a banana peel.

This cheerful epigram is characteristic of the happy-go-lucky and courageous spirit in which many American negroes are facing the war. It is a well-known fact that they have furnished their share of the fighting force, both officers and men. The way in which negro civilians, and especially negro women, are supporting the war policies at home is not so well known. The Woman's Committee of the Council of National Defense here in Washington is enthusiastic over the cooperation it is receiving from colored women. In the South, especially, their part is important. Of 70,000 women who registered for war service in New Orleans 22,137 were colored.

The response of the negroes to the nation's war need is the more creditable because they have been the object of a special propaganda by enemy aliens. Spies, traveling in the guise of book agents and insurance solicitors, have sought to mislead the colored population by a series of the most absurd falsehoods. Colored people have been warned not to deposit their money in the banks because it would be confiscated by the government. They have been told that food conservation is stinginess, and therefore contemptible. They have also been informed that if the Germans captured the United States the colored population would be much better treated than now. It would have a country of its own, probably the State of Texas, with a sort of German protectorate over it. These agents have also sought to make them believe, like the Indian quoted by President Wilson, that a war for democracy means simply a war for the benefit of the Democratic party.

This particular brand of the German propaganda seems to have been based upon a serious underestimate of the negro's intelligence and of his loyalty as a citizen. For the colored population everywhere has given ample proof of its patriotism.

Patriotic work among colored people is being carried on through a variety of agencies. In Maryland the government has appointed a colored Council of National Defense, which is doing excellent work. In Baltimore a colored patriotic mass meeting was recently held, at which 1000 negroes were present. In many States negro societies are using their organizations for patriotic work, while in other States subsidiaries of the Woman's Committee of the Council of National Defense have been organized.

Negro women have shown a special aptitude for the conservation and production of food. There are thousands of war gardens cultivated by negroes, who are especially fond of gardening anyway. Hoeg in Washington it is noticeable that there are few negro backyards which do not produce something. In some cases bricks and paving stone have been laboriously dug up in order that the soil may be planted.

Food conservation begins at home, and colored housekeepers are doing their share of it. The younger generation especially are competent and thrifty housewives, because they have been taught household economics and cooking in the colored schools.

A most significant and important part of the food conservation programme is the signing of Food Administration conservation cards by negro cooks. Everywhere south of Mason's and Dixon's line the meals of Americans in homes, hotels and restaurants are prepared by colored men and women. The food of half the nation is really in their hands. For the mistress of the house to sign a food conservation pledge is interesting as an evidence of patriotism, but when the cook goes in for food conservation something is really going to be saved for the Allies.

That these colored women are really in earnest about the conservation of food is shown by the fact that many of their clubs and societies are taking up the study of food subject. Especially distinguished work has been done by the Rosebud Study Club of Portland, Or., which has not only taken up the subject of food conservation, but has prepared and published an original war cook book to be sold for patriotic purposes.

In Florida splendid work has been done by a colored woman named Bertha White, who opened a canning kitchen to teach colored women how to preserve perishable foods. This canning kitchen has now attained a wide influence and has become a sort of clearinghouse for all lines of patriotic endeavor among the colored women of Florida.

Mrs. Pattie Semple of Louisville, Ky., is a white woman who is devoting most of her time to encouraging war work among her colored neighbors. She has taught the importance of war-time economy not only in food, but also in dress. Negro women have quickly grasped the idea that display must be sacrificed to economy and comfort in war-time garments.

Colored women are also working for the comfort of their men in the training camps no less enthusiastically than white women. They are making knitted garments, bandages and hospital supplies. Colored laundresses have made their special abilities of service to the government by laundering the Red Cross hospital shirts.

An especially fine patriotic record has been made by the colored women of Chester, Pa. They raised $400 for the Red Cross, packed 210 boxes of foods and comforts for the colored soldiers from their town, and presented the men with a Victrola, forty records and a large supply of chewing gum.

Colored soldiers who have no relatives to look out for their comfort have been adopted and cared for by societies of colored women.

In the training camp for colored soldiers the same problems have arisen as in all of the other cantonments. Mothers, sisters and sweethearts have flocked to the camps and it has been necessary to provide for them. At Camp Upton a hostess house has been opened by the colored branch of the Y.W.C.A. under especially prominent auspices. Mrs. Roosevelt was present at the opening and made a contribution for the support of the house, and Mrs. Booker T. Washington also sent a check.

The child welfare work which has been organized by the children's bureau and the Woman's Committee of the Council of National Defense as a patriotic measure has been taken up enthusiastically by colored women. All over the country colored babies are being weighed and measured; colored visiting nurses are taking the field, and day nurseries are being established for the benefit of colored mothers who have gone into war work.

EVIDENCE IN AGAINST UNIVERSITY TEACHERS.

[BY A. P. NIGHT WIRE.]

LINCOLN (Neb.) June 8.—All evidence in the hearing conducted by the board of regents of the University of Nebraska into charges by the State Council of Defense that some of the university's instructors have not been aggressively American in their attitude on the war was completed late today. Final arguments by attorneys for and against the accused professors will be heard by the board next Monday.

The cases of the following professors remain before the board for action after final arguments are heard:

H. K. Wolfe, C. E. Persinger, G. W. A. Luckey, L. E. Aylsworth, L. B. Tuckerman, Henry Blumberg, H. W. Caldwell, Erwin Hopt and Paul H. Grummann.

BELGIANS GRATEFUL FOR AMERICA'S AID.

[BY A. P. NIGHT WIRE.]

WASHINGTON, June 8.—M. Gerard Corrman, the new Premier of Belgium, in formally notifying Secretary Lansing, today, of his appointment, expressed the profound gratefulness of the Belgian people for the aid given them by the United States and declared that the fact that the American and Belgian soldiers now are fighting side by side is an "auspicious harbinger" of the fruitful relations of the two countries when peace comes.

FINDS ITALIANS WELL SUPPLIED WITH ARMS.

AMERICAN ORDNANCE EXPERT STUDIES PRODUCTION. OVER THERE.

[A. P. FOREIGN CORRESPONDENCE.]

HEADQUARTERS ITALIAN ARMY, May 11.—Gen. Crozier, of the American ordnance department and member of the Advisory War Board, has spent a week of observation along the Italian front and at the various large centers where artillery and munitions are produced.

Besides seeing Gen. Cadorna and the Duke of Aosta he visited a number of the corps and division commanders along the mountain and Piave fronts, going into the trenches and among the men, discussing the many questions of equipment and supplies especially relating to the resources in guns. His impressions on the general condition of affairs were entirely favorable.

The production of artillery in Italy has been greatly intensified within recent months and the president of the board of light, and heavy guns is probably as good or better now than it was before the reverse of last fall. The great industrial plants of Genoa and Milan have doubled and quadrupled their output in guns, trench mortars, rifles, machine guns, the production of mortars increasing sevenfold during the year.

Similar extensive development has been going on in the production of mines and armor for naval construction and in the output of airplanes, ninety establishments being now equipped to turn out complete airplanes.

AMERICAN LABOR MEN SEE LONDON'S SLUMS.

[A. P. FOREIGN CORRESPONDENCE.]

LONDON, May 25.—A "slumming tour" around London was one of the diversions provided for the American labor delegation soon after their arrival here. The places visited were London's Chinatown, several Salvation Army hostels and the Thames Embankment. Under the guidance of Commander C. C. Perkins of Scotland Yard, the party went to the famous Limehouse Police Station, where they were shown in detail the police system of registering aliens.

They were then taken through the Chinese district, where they saw rice ground in the most primitive manner by a stone turned by hand, shook hands with Chinatown's two Chinese babies, ate sweet cake and drank tea in the district's most pretentious Chinese restaurant.

BRITISH ANXIOUS AS TO RUSS SECURITIES.

[A. P. FOREIGN CORRESPONDENCE.]

LONDON, May 18.—British holders of Russian securities are showing increasing uneasiness in consequence of the financial chaos prevailing in Petrograd.

It is being suggested that the government be asked to take steps for the formation of a committee to act with the Board of Trade for the purpose of protecting Russian interests held in this country.

GREAT SCARCITY OF SERVANTS IN BERLIN.

[A. P. FOREIGN CORRESPONDENCE.]

AMSTERDAM, May 15.—So many German women and girls are now working in munitions factories, according to German newspapers, that there are now practically no domestic servants to be had in Greater Berlin.

The Labor Exchange of the metropolitan area reports that on the average there is only one servant to every five places vacant.

CAN'T SELL BOOZE TO RETURNED SOLDIERS.

[A. P. FOREIGN CORRESPONDENCE.]

MELBOURNE, May 4.—An Australian parliamentary committee, after exhaustive investigations, has recommended a bill prohibiting the supply by saloon-keepers of intoxicating drink to any returned soldier who is under medical care, the penalty for the offense to be so severe as to act as a real deterrent.

MRS. BRAINERD REAPPOINTED.

A letter from Liberty Loan headquarters in Washington received yesterday by Miss Mary Foy of the Woman's State Committee, reappoints Mrs. E. R. Brainerd of this city as State chairman for the fall drive. Mrs. Brainerd, who is also president of the City Civil Service Commission, is now at Milwaukee attending the National Civil Service Convention there.

Possible, But—

OVERSEAS BY AIRPLANE?

Inventor Says it Can be Done at High Speed.

Railroad Trains Better for Short Journeys.

Perpetual Safety in the Air? No Such Thing.

[A. P. FOREIGN CORRESPONDENCE.]

LONDON, May 10.—Airplane trips from England to America are quite feasible by use of a machine traveling day and night at the rate of 100 miles an hour, declared F. Page, inventor of a type of machine named for him, in a recent statement to the representative of the Daily Express.

"I have received a cablegram from Canada congratulating me on the construction of a machine to travel to and from America, continued the inventor, "but I have no such machine on hand.

"The trip would be from Ireland to New York, via Newfoundland, being 1700 miles. An alternative journey to America would be via the Azores. On the steady 100-miles-an-hour basis you can compute all the long-distance runs that occur to you, including week-end trips to China and Peru.

"For short distances, such as London to Manchester, I am not inclined to think that airplanes will take the places of railways unless in case of pressing urgency. A comfortable first-class carriage of a fast train will continue to be a more usual course of travel. The airplane has a great advantage of speed, but it has severe handicaps in the way of wind and fog and other adverse climatic conditions.

"I do not think that after the war wealthy men will take up private airplanes. Few people can afford private yachts, and a pleasure airplane would be as expensive as a yacht.

"There is no such thing as perpetual safety in the air, and this is bound to have an effect on the average man. I am speaking, of course, of the immediate future only. In the long results of time there are infinite possibilities in the evolution of aviation.

"There is an immense future for aircraft, as aids to the world's prosperity, but what I call the tourist idea of 'round the world in forty hours' leads nowhere and means nothing.

"In the course of time bigger machines will be built, with more powerful engines to direct them, but I can see no immediate prospect of turning out airplanes that will carry as many passengers as ocean liners. We must continue to beware of hot air in airplane prophecies."

ANCIENT LORE IS TOLD IN STORY BY ESKIMO.

TALE AS VIVID TO NATIVES OF ALASKA AS ULYSSES TO THE GREEKS.

[BY A. P. CORRESPONDENCE.]

NOME (Alaska) May 11.—"Adventures of Ki-ya-yuk-tua-look," a tale of the wanderings of a character in Eskimo lore, was the only article published in a recent issue of the Eskimo, a native school publication issued here. The story, written by a native, is believed to be as vivid to the people of this country as the stories of Ulysses were to the Greeks and the sagas to the Norsemen.

Joe Sekonik, an Eskimo, the author of the tale, is said to have spent much time gathering his material from the old people of the Kavalina section near here, many of whom heard it from their fathers. According to the tale, Ki-ya-yuk-tua-look, the hero of the story, was the father of the Kavalina tribe.

The hero wandered into many parts of Northwestern Alaska, meeting strange adventures, fighting hostile natives and finally killing a giant. The tale tells of life of the nearly Eskimos, of their belief in magic and their harsh treatment of strangers.

GERMAN PRISONERS TRY DARING ESCAPE.

[A. P. FOREIGN CORRESPONDENCE.]

LONDON, May 18.—A daring attempt to escape from England by crossing the English Channel in an ordinary rowboat was made the other day by two escaped German prisoners. They were caught on a dark night by a patrol at a point on the English coast nearest Zeebrugge, their objective.

The prisoners who were dressed as seafaring men, wearing blue-serge suits and high boots, had traveled about sixty miles from their camp near Salisbury Plain. One, who spoke English fluently, made no secret of their intention. When searched they had between them nearly the equivalent of $5 in silver. About a mile along the beach from the spot where they were captured they had concealed, beneath a boat, bags of biscuits, together with bread and fruit, a razor, shaving brush and a large bottle of water.

SYRIANS IN EL PASO ORGANIZE WAR WORK.

[BY A. P. CORRESPONDENCE.]

EL PASO, June 6.—Syrians of El Paso are organized to sell War Savings Stamps, collect Red Cross subscriptions and obtain subscriptions for Liberty Bonds.

The Syrian colony here has organized a club for this purpose and each member is pledged to buy at least $1 in war stamps each week, to buy at least one Liberty Bond and to subscribed to the Red Cross campaign.

JEWELER GOES TO NEW YORK.

Preston Smith, president of the G. D. Davidson Company, leaves today accompanied by Mrs. Smith for a month's visit to New York and other eastern cities. Mr. Smith intends to do some business while on his vacation, which he is taking earlier than usual because of the shortage of stocks in jewelry this year.

FRENCH ARMY WILL TRY YANKEE SPORT

[BY A. P. NIGHT WIRE.]

NEW YORK, June 8.—[illegible] adapting to her army the [illegible] system of athletics, at the [illegible] of the President and the [illegible] France, and French army [illegible] it was announced here today [illegible] Dr. Luther H. Gulick, head of [illegible] Recruiting Committee of the [illegible] tional War Work Council of the [illegible] Young Men's Christian [illegible]

"For the French it is [illegible] sary in this fourth year of the [illegible] that their morale be sustained," Gulick said in announcing the [illegible] drive is to be made in America [illegible] recruit men for service [illegible] letic directors.

WESTERN GOLFERS WIN FROM THE [illegible]

[BY A. P. NIGHT WIRE.]

CHICAGO, June 8.—"[illegible] ans and Warren K. Wood, the [illegible] ern team, defeated the [illegible] resented by Jerome D. [illegible] John G. Anderson, today [illegible] and three to play, in an [illegible] golf match over the Ravisloe [illegible] for the benefit of the Red Cross [illegible] gallery of 3000 watched the [illegible] swelled the receipts.

SMASH SWIMMING RECORDS AT OAKLAND

[BY A. P. NIGHT WIRE.]

OAKLAND, June 8.—Two world's swimming records were broken today at [illegible] meda Beach, when Charles Lou [illegible] 22-yard dash in 10-2-5, cutting [illegible] from the former record held by [illegible] Cumbs, and Frank Boyle made [illegible] style in 53 2-5 seconds. This was [illegible] than the former record held by [illegible] Duke Kahanamoku was second in [illegible] race.

Harold Kruger won the 100-yard [illegible] 1.10 2-5; Kruger made the [illegible] 59 4-5; his time for 75 yards [illegible] was a new Pacific Coast record for [illegible]

PAY IN THRIFT STAMPS.

Nearly 1000 persons gathered [illegible] the I.O.O.F. Hall on Hill street [illegible] night and spent a pleasant [illegible] buying Thrift Stamps. The [illegible] dancing and played games, and [illegible] entertained with a performance [illegible] vaudeville, but the value of [illegible] cent spent for amusement was [illegible] turned at once in Thrift Stamps. The War Savings Society of [illegible] Weber Showcase and Fixture [illegible] pany who arranged the affair [illegible] sider it a huge success.

AUSTRALIAN LABOR PARTY'S PLATFORM

[A. P. FOREIGN CORRESPONDENCE.]

SYDNEY (Australia) May [illegible] platform recommended by [illegible] Australian Labor Party's [illegible] at the approaching annual [illegible] tion includes proposals for [illegible] hours' week, Saturday [illegible] vernal holiday; an increase of [illegible] age pensions to $5 a week; [illegible] alisation of all mines; and [illegible] abolition of all compulsion [illegible] tary service.

ANSWERING THE CALL OF UNCLE SAM

Are you? If so, you will [illegible] much of [illegible] and much of [illegible] in the Farm [illegible] Tractor Section of the Los Angeles Sunday Times. Notable articles on Irrigation, Poultry, Live Stock

Tractor Farming, Horticulture, Proper Application of Farm Tools, Etc.

It will appear regularly with the Sunday

The Farm and Tractor Section

"TIMES" CIRCULATION FOR MONTH OF MAY, 1918.

STATE OF CALIFORNIA, COUNTY OF LOS ANGELES, ss.

Harry Chandler, President and General Manager of the Los Angeles Times, being duly sworn, says that the circulation of the issues upon his oath that the following is a true and correct record of the daily and Sunday issues of the newspaper for the month of May, 1918:

May 1	[illegible]
May 2	[illegible]
May 3	[illegible]
May 4	[illegible]
May 5 (Sunday)	[illegible]
May 6	[illegible]
May 7	[illegible]
May 8	[illegible]
May 9	[illegible]
May 10	[illegible]
May 11	[illegible]
May 12 (Sunday)	[illegible]
May 13	[illegible]
May 14	[illegible]
May 15	[illegible]
May 16	[illegible]
May 17	[illegible]
May 18	[illegible]
May 19 (Sunday)	[illegible]
May 20	[illegible]
May 21	[illegible]
May 22	[illegible]
May 23	[illegible]
May 24	[illegible]
May 25	[illegible]
May 26 (Sunday)	[illegible]
May 27	[illegible]
May 28	[illegible]
May 29	[illegible]
May 30	[illegible]
May 31	[illegible]

Average for every day of the month, Sunday only, average for Sunday only, average for week-day issues, Average Sunday-only circulation.

President and General Manager.

Subscribed and sworn to before me this 1st day of June, 1918.

[Seal] H. V. HARTMAN, Notary Public.

SMASH SWIMMING RECORDS AT OAKLAND

[illegible] swimming records were broken today at [illegible] meda Beach, when Charles Lou [illegible] 22-yard dash in 10-2-5, cutting [illegible] from the former record held by [illegible] Cumbs, and Frank Boyle made [illegible] style in 53 2-5 seconds. This was [illegible] than the former record held by [illegible]

Duke Kahanamoku was second in [illegible] race.

Harold Kruger won the 100-yard [illegible] 1.10 2-5; Kruger made the [illegible] 59 4-5; his time for 75 yards [illegible] was a new Pacific Coast record for [illegible]

PAY IN THRIFT STAMPS.

Nearly 1000 persons gathered [illegible] the I.O.O.F. Hall on Hill street [illegible] night and spent a pleasant [illegible] buying Thrift Stamps. The [illegible] dancing and played games, and [illegible] entertained with a performance [illegible] vaudeville, but the value of [illegible] cent spent for amusement was [illegible] turned at once in Thrift Stamps. The War Savings Society of [illegible] Weber Showcase and Fixture [illegible] pany who arranged the affair [illegible] sider it a huge success.

AUSTRALIAN LABOR PARTY'S PLATFORM

[A. P. FOREIGN CORRESPONDENCE.]

SYDNEY (Australia) May [illegible] platform recommended by [illegible] Australian Labor Party's [illegible] at the approaching annual [illegible] tion includes proposals for [illegible] hours' week, Saturday [illegible] vernal holiday; an increase of [illegible] age pensions to $5 a week; [illegible] alisation of all mines; and [illegible] abolition of all compulsion [illegible] tary service.

WESTERN

Real Estate and Financial Section.

The Realty Market
SURVEY OF THE BROAD FIELD.

Los Angeles Sunday Times

Part V: 10 Pages
MARKETS—SECURITIES.

VOL. XXXVII. SUNDAY MORNING, JUNE 9, 1918. THE MART | Transactions in Houses and Lots. Bargains in Stocks and Bonds.

The Tallest Structures of Their Kinds in Downtown Los Angeles.



Grauman Theater, Third and Broadway.



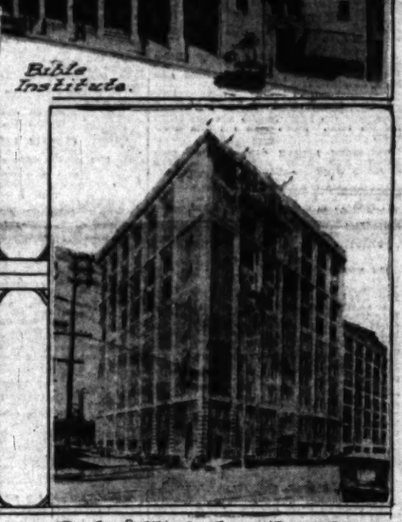
County Hall of Records.



Hibernian Building, Fourth and Spring.



Baker-Detwiler Building.



Bible Institute.

Peck & Hills Furniture Company plant.

Some cornices that scrape legal sky lines.

Los Angeles has had several legal height limits for buildings of different types in the last decade and a half, having arrived at the present uniform limit of 150 feet only within the past few months. The Hibernian Building, tallest in the city, is 180 feet high and of steel frame construction, and was started just before the limit for buildings of this type was fixed at 150 feet more than ten years ago. The Baker-Detwiler Building, steel frame and 150 feet high, has the distinction of having the most stories (fourteen) of any structure in the city, having two more than the taller Hibernian Building. The many other 150-foot buildings of the city range from ten to thirteen stories. The new building housing the Grauman Theater is 150 feet and steel frame, as is also the Hall of Records, which is the tallest public structure in the city. The Bible Institute, which is the city's tallest religious edifice, is of reinforced concrete and 133 feet high, having been erected when this was the height limit for concrete construction. The tallest factory in Los Angeles, the furniture plant of the Peck & Hills Company, is of like height and structural type. Most of the concrete buildings of downtown Los Angeles were built when the limit for concrete construction was 120 feet. Although the limit for all buildings is now 150 feet, not all structures can be built that high. Under a new State law, no hotel is allowed to go higher than one and one-half times the width of a fronting street. There are now a number of 150-foot steel frame and 120-foot and 133-foot concrete hotels in the city.

FACT AND COMMENT.

The first link in a chain of improvements, which, when completed in their entirety, are bound to mark a tremendous benefit to Los Angeles, was forged last week when the new bridge across the Los Angeles River at Ivanhoe Station was opened to the public. There are doubtless those in the city who can hardly realize even yet that this bridge is a reality and who may want to have a look at it and drive over it before they will be entirely convinced. The bridge, nevertheless, after years of agitation, is at last a reality.

Before the span can fulfill its real purpose in the general traffic plans of course, the three connecting streets between Ivanhoe Park and the northern end of Glendale avenue will have to be improved in such a way as to be made passable. With the bridge completed, however, there will be real inducement upon the part of the property owners along these streets to do the work. It has already been suggested the Fact and Comment has, too, that the city and county of Los Angeles should put on this expense, just as they helped to pay for the bridge. This seems reasonable when the wide-spreading benefits of the bridge in combination with the streets to be improved are taken into consideration.

The new bridge brings Brand boulevard in Glendale down across the river to Los Angeles. Lake-boulevard in this city now runs as a wide, paved thoroughfare to Glendale avenues. With the grading, paving and widening of the latter avenues and the two short avenues, Chevy Chase and Rowena, that extend from it in almost a straight line to the bridge, there will have been completed form a new boulevard between Los Angeles and the whole of the Glendale, Eagle Rock, Crescenta, Canada and Western San Fernando Valleys. The boulevard will cut down the present shortest traveling distance from this city to the points named by three miles.

The bridge, of course, is serving the immediate purpose of enabling people to get back and forth between Glendale and the district on the south side of the river. To certain extent it is bound to be used by those going from Glendale to Los Angeles proper, or vice-versa. Although unpaved and badly in need of grading, the present road between the river and the eastern end of Lakeshore avenue is passable, and by using them the driver who is willing to stand a little jolting can save time as against the unimproved, but roundabout, route.

The Los Angeles-Glendale boulevard, when completed, will not only greatly shorten the traveling distance to the rapidly-developing Glendale district, but will afford to the automobile driving public a new and fine route for pleasure trips. The avenue lies for a considerable part of its length along Silver Lake reservoir, the ninety-acre body of water that is now a part of the park system of Los Angeles and the shores of which have been beautified by the planting of hundreds of trees. Nearly all of the route is dotted with patches of woodland and the rolling hills are among the most beautiful in the city. Most important of all in this connection is the fact that the route leads on a direct line to the main entrance of Griffith Park, the comparative inaccessibility of which has for years been the source of disappointment to the citizens of Los Angeles.

The Other Links.

With the completion of the projected Second-street tunnel, the new inter-city boulevard will have a direct outlet into the downtown business section of Los Angeles. This opening through Bunker Hill, of course, is the key to the fullest usefulness of a number of contemplated improvements affecting West, Northwest and North Los Angeles and the territory adjoining them. Without it, the Los Angeles-Glendale route, the West First street-boulevard and the many important highways tapping these main trunk thoroughfares will have to make a circle around the south end of Bunker Hill to get into the business district.

It is something to have made a start in the great programme of street development so necessary to the much-too-isolated portions of Los Angeles and its suburbs west and north of the hill barrier, and the completion of the Ivanhoe bridge represents just such a start. Those who have a real and earnest interest in the future of Los Angeles will place no stones in the way of the early carrying out of the rest of the programme.

LARGE AUTOMOBILE BUILDING LEASED.

GROWING FIRM SECURES NEW QUARTERS—OTHER DEALS REPORTED.

R. A. Rowan & Co. report having closed a lease whereby the firm of Owen Bros. & Wells, conducting a large auto livery business in this city, has secured for a long term of years a new building erected by Charles C. Chapman of Fullerton at Nos. 512 to 520 South San Pedro street. The structure covers a ground area of 115x180 feet and is of brick construction. The lessees take the entire building with the exception of a small room at the south end, which has been leased to Longley & Son, plumbing contractors. The company securing the building started out in 1912 under the name of Owen Bros., beginning business with two cars. R. E. Wells, formerly general manager of the Salt Lake Railroad, associated himself with the firm a little later. The firm now operates forty-five cars and employs seventy-five men.

The leasing department of R. A. Rowan & Co. also report the following additional leases, covering varying terms of years:

Chicago, Burlington and Quincy Railroad Company to Jacob Salsman, storeroom at No. 531 South Spring street, for clothing store, $15,000 rental; Churchill Company to College Boot Shop, storeroom at No. 557 South Broadway, to be used as a retail shoe store, $25,000 rental; United Cigar Stores Company, to Harry Scolinos, storeroom at No. 255 South Spring street, to be used for restaurant, grocery and candy store, $15,000 rental; J. V. Rider to Roy Gronsky and W. W. Lampton, storeroom at No. 504 South Main street, to be used for meat market and delicatessen, $24,000 rental; Title Insurance and Trust Company, to Dan Chandler, storeroom at No. 504 Maple avenue, for sale of patent medicines; Main, Broadway and Hill Street Investment Company to George F. Colton, southeast corner Eleventh and Broadway, for automobile sales space; Main, Broadway and Hill Street Investment Company to R. G. Nelson storeroom at No. 1123 South Main street, to be used for the sale of tires; Octavius Morgan to Frank R. Michaels, storeroom at No. 503 West Washington street, to be used as an office for a roofing business; Title Insurance and Trust Company, to Crescent Drug Company, storeroom at No. 701 East Fifth street, for drug store.

BUSINESS LEASES.

H. L. Suydam reports the following leases: Building at No. 621 South Hill street, formerly occupied by Arthur Cohn, to receiver of Sing Fat Company, for oriental goods store; for Rindge estate, store at No. 258 South Broadway, to California Post Card Company; for Juan Murrieta, store and basement at No. 327 New High street, to Hal Wood, for aviation school; for Bryson estate, store and basement at Nos. 137-39 South Spring street, to Wells Fargo Company; for Albertson Hotel, store at No. 718 Maple avenue, to J. W. Oaks, for chemistry laboratory; for Los Angeles Trust and Savings Bank, store at No. 247 East Second street, to Wong Chong Wing, for groceries; for Santa Fe Realty Company, store at No. 315 West Sixth street, to Morrison & Contrup, for oil paintings; for M. O. Bastanchury, store and basement at No. 213 Commercial street, to A. M. Allen, for furniture; for W. B. Wilde, store at No. 641 Central avenue, to Gon Kee Jan & Co., for wholesale produce; for L. S. Delaney, store at No. 749 South Spring street, to G. G. Brogan; for restaurant; for M. O. Bastanchury, store and basement at No. 206 Commercial street, to Italian-American Liquor Company, for wholesale wines and liquors; for F. B. Wilde, building at northwest corner Crocker and Agatha streets, to Mrs. S. Greene, for hotel.

FLATS TRANSFERRED.

Two flat buildings at the corner of Western and Dorchester avenues have been transferred by Mary Werner to Mrs. Ellen Freed at a given cash consideration of $20,000 and the flats contain four suites each. C. J. Hildesheim, with W. I. Hollingsworth & Co., acted as agent for both sides in the transaction.

GARAGES LEASED.

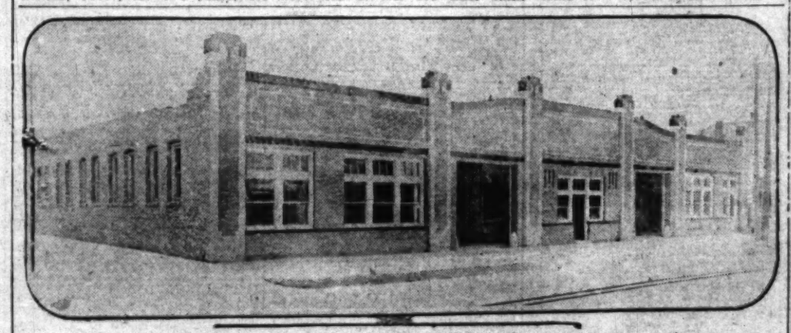
Three Automobile Buildings Among Properties Rented by Local Real Estate Firm.

F. W. Kadletz, manager of the leasing department of W. I. Hollingsworth & Co., reports the following leases:

For Walter Merchant, premises at No. 1832 South Hope street, to A. Berk, to be used for automobile top manufacturing and paint shop, consideration, $3600 for two years; for T. L. Duque, estate, garage at No. 1127 South Olive street, to Earl V. Armstrong, Inc., Chandler agents, for rebuilt car showroom, consideration, $4800, for two years; for William S. Young to Pickwick Stages Company, premises at No. 414 West Tenth street, for garage, $6300, for three years; for Mrs. Ann O'Donnell to D. A. Durfee and H. H. Bornhage, premises at No. 350 South Hill street, for sale of soft drinks, $3600 for three years; for Byron Seaver, trustee, storeroom at No. 1228 West Seventh street, to M. S. Richey and J. B. Hine, for drug business, $3000 for three years; for Hart Bros., storeroom at No. 443 South Main street, to S. Greenbaum and J. Silverberg, for tailor shop, $9000 for five years; for Mary Jauch, storeroom at No. 219 West Fourth street, to A. Forer, for men's furnishings, $1200 for one year; George A. Fudickar, premises at No. 2724 West Seventh street, to M. V. Burk, $3180 for five years; for D. F. Hill, storeroom at No. 263 East Sixth street to I. Benum, for tailor shop, $1200 for three years; for George A. Fudickar, premises at No. 2720 West Seventh street, to H. Coomber, for grocery, $4750 for five years; for George A. Fudickar, premises at No. 2716 West Seventh street to Campbell & Ward, $4500 for five years; for Weymouth Crowell, premises at No. 621 South Hill street to Sing Fat Company, for oriental goods.

TO NEW OFFICES.

J. F. Withrow & Co., real estate and hotel brokers, have moved their offices to No. 702 South Spring street. The company has been established in Los Angeles for fourteen years. Hereafter the business will be carried on under the firm name of Withrow & Burrows.



New garage at Nos. 512 to 520 South San Pedro street.
Leased by Charles C. Chapman to Owen Bros. & Wells, through R. A. Rowan & Co.

HONOR EX-PRESIDENT.

At an especially called meeting of the Governing Committee of the Los Angeles Realty Board held last Wednesday morning, the retiring president of the board, Herbert L. Cornish, was greeted by his coworkers of the past year and presented by the newly-elected president, D. F. McGarry, on behalf of the committee, with a handsome gold cigarette case. On account of his having been absent from the city on the occasion of the recent annual meeting of the board, Mr. Cornish was at this time also presented by ex-President W. W. Mines, on behalf of the board, with an elaborately-engrossed set of resolutions attesting appreciation of the capable and satisfactory manner in which the affairs of the organization had been conducted during his term of office. Mr. Cornish is now giving his whole time to Red Cross work.

HOTEL CHANGES HANDS.

E. W. Cason & Co., associated hotel brokers, have negotiated an important hotel transfer, whereby the furniture and lease of the 120-room Hotel Modesto at Modesto, owned by Hogin & Crow, have passed into the hands of Amon J. Barnes of Los Angeles. The purchase price is given at $25,000. At the same time a new lease was entered into for a long term of years at an average annual rental of $7500. Mr. Barnes has been a resident of Los Angeles for the past twelve years, and prior to coming here was proprietor of the Menger Hotel at San Antonio, Tex., and later on the Bexar, in the same city.

POINTS AND POINTERS—

WRIGHT-CALLENDER-ANDREWS CO.
Real Estate
ESTABLISHED 1897.
Specializing in the Following Departments:
SALE— OF RESIDENCE PROPERTY. IMPROVED AND UNIMPROVED INDUSTRIAL AND BUSINESS PROPERTY.
LEASING— OF RESIDENCE, BUSINESS AND INDUSTRIAL PROPERTY.
MANAGEMENT— OF INCOME PROPERTY AND ESTATES. COLLECTION OF RENTS.
INSURANCE— FIRE, THEFT, LIABILITY, COMPENSATION, ETC. HARTFORD AND NEW HAMPSHIRE.
LOANS— THE PLACING AND SECURING OF HIGH-CLASS FIRST MORTGAGES.
EXCHANGES— OF IMPROVED AND UNIMPROVED CITY AND COUNTRY PROPERTY.
ACREAGE PROPERTY— LARGE AND SMALL FARMS, RANCHES, IN CALIFORNIA, ARIZONA AND NEVADA.
Each department under management of competent and experienced men.
WRIGHT-CALLENDER-ANDREWS CO.
Ground Floor, Wright & Callender Bldg.
402 South Hill street.

GILES & LAACK
SPECIALIZE IN
Residence Properties
BOTH SALES AND RENTALS.
WRITE INSURANCE AND MAKE FIRST MORTGAGE LOANS.
This is a BUYER'S market. Prices are going to advance rapidly on account of the high cost of labor and material. Values almost by the war. Well-located residence properties in Los Angeles will undoubtedly not be priced so low as they are today.
If you contemplate buying a home or a vacant lot in the near future, NOW IS THE TIME TO ACT. Get busy at once, and let us show you some of the many desirable residences and building sites we are offering. Our twenty years' experience in handling Los Angeles residence properties exclusively, is yours for the asking.
GILES & LAACK,
608-9-10 MAIN BLDG., SEVENTH AND BROADWAY
608-9—BROADWAY 3393
REAL ESTATE, RENTALS, LOANS AND INSURANCE.

FOR SALE— JUST FINISHED,
THIS ELEGANT HOME,
WILSHIRE SECTION



S.E. Corner Mariposa and Fourth.
"CHAPMAN-BUILT"
14 Rooms, White Plaster House.
Lot 100x150. High and sightly corner. Three baths. House beautifully finished, redwood and oak floors. Airy sleeping apartments. Solarium with tile floor. Elegance in evidence. It's the
—House of No Regrets
—You're Looking For.
Get key at office and inspect it.
CHAS. C. & S. J. CHAPMAN CO.,
Sixth and Normandie. Wilshire 3750

SPECIAL BARGAINS
IMPERIAL VALLEY
The Most Fertile and Productive Valley in America

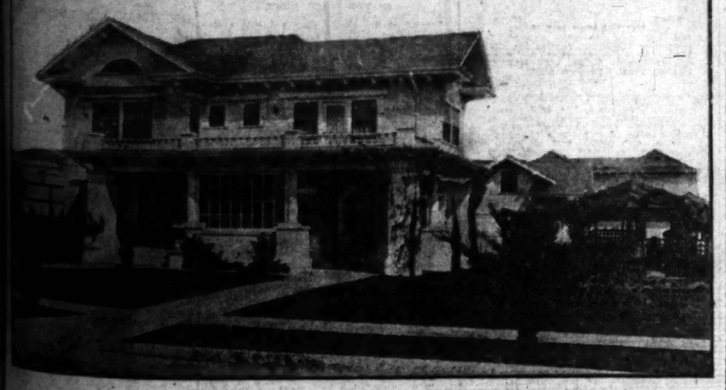
160 ACRES near railroad. Fully water stocked, leveled and fenced. Small ranch house. Leased until June first at $20 per acre, and planted to barley, which has just been harvested, producing 29 sacks, or 3335 lbs. per acre. At prevailing price, $2.35 per hundred F. O. B. Imperial Valley, will bring $12,539. We are offered $15 per acre rental for the balance of season for purposes of growing corn crop, which should yield 1½ tons per acre. The rentals pay 25% on purchase price, and if farmed by owner the proceeds from crop should pay for land in two years.
Price $140 per acre—one-half cash; balance in ten yearly payments.

720 ACRES one mile from railroad. All improved and planted to cotton and corn, excepting 40 acres. Fully water stocked. Good ranch house. Leased at $12.50 per acre. Possession after crops are harvested.
Price $110 per acre. $12,000 cash; balance on terms to suit purchaser.

240 ACRES, located 3 miles from railroad. All fenced and cross fenced in 10 to 80 acre tracts. 60 acres in alfalfa, balanced used for barley and corn crops. Fine ranch house costing $3000. New silo, farm implements of all description, including tractor. 8 head work stock, etc.
Price $150 per acre—one-half cash; balance terms to suit purchaser.

See us for Real Bargains and Investments in Ranch Property. We handle Only the Best.

W. I. HOLLINGSWORTH & CO.
Fourth Floor Hollingsworth Bldg.
10777 Sixth and Hill Sts. Main 6760



A Great Sacrifice NOW ONLY $12,500
1744 Buckingham Road
Located in La Fayette Square, one of the most exclusive and highly restricted residential sections of the city. Paved street, wide parking with ornamental street lighting and street entrances. Extra large lot highly improved with shrubs and flowers.
Ten beautiful rooms. The reception hall, drawing-room, library and dining-room are elegantly finished in the choicest selected Tobasco mahogany. Beautiful tile solarium. Dainty sunny breakfast room in old ivory. White tile kitchen and white tile butler's pantry. Maid's quarters with private bath. Massive mahogany stairway leading from reception hall to second floor. Four beautiful bedrooms artistically decorated; sleeping porches and sewing room. Cosy sun parlor over porte-cochere. Two beautiful big white tile bathrooms. All wall coverings of canvas and tapestry. The finest bronze and brass fixtures. Double two-story garage with maid's quarters and private bath above.
This is certainly a beautiful home, built by an Eastern architect and thoroughly well built, and is a most pick-up at the price. Go out today as quick action is absolutely necessary. The house is open and you can walk right in. Then phone or see
HOUSE & LOT DEPARTMENT.
ROBERT MARSH & CO.
200 MARSH-STRONG BUILDING. PICO 2412

Realty Liners.

CLASSIFIED INDEX.

REAL ESTATE, FINANCIAL AND INVESTMENT HEADINGS.

	Page.
HOUSES— For Sale.	2-3
—For Sale.	
HOLLYWOOD	3
—For Sale, Exchange, Wanted, Etc.	
PASADENA	3
—For Sale, Exchange, Wanted, Etc.	
CITY LOTS	3
—For Sale.	
APARTMENT, FLAT PROPERTY	3
—For Sale.	
—Miscellaneous.	
BUSINESS PROPERTY	3
—For Sale.	
INDUSTRIAL PROPERTY	3
—For Sale.	
INCOME PROPERTY	3
—For Sale.	
SUBURBAN PROPERTY	3-4
—For Sale.	
BEACH PROPERTY	4
—For Sale.	
—For Exchange.	
HARBOR PROPERTY	4
—For Sale.	
—For Exchange.	
COUNTRY PROPERTY	4
—For Sale.	
SAN DIEGO PROPERTY	4
—For Sale, Exchange, Wanted, Etc.	
MOUNTAIN AND CANYON PROPERTY	4
—For Sale.	
—For Exchange.	
EASTERN AND NORTHERN PROPERTY	4-5
—For Sale.	
—For Exchange.	
GOVERNMENT LANDS	5
—For Information.	
OIL PROPERTY	5
—For Sale, Exchange, Lease.	
ORANGE AND LEMON GROVES	5
—For Sale.	
—For Exchange.	
POULTRY RANCHES	5
—For Sale.	
—For Exchange.	
REAL ESTATE—Miscellaneous	5
—For Sale.	
—For Exchange.	
—Acreage for Subdivision.	
—Timber Lands.	
WANTED—Real Estate	5
FOR EXCHANGE—Real Estate	5-6
MONEY TO LOAN	6
—On Real Estate.	
—On Diamonds, Chattels, Automobiles.	
—On Mortgages and Deeds of Trust.	
MONEY WANTED	6-7
—On Real Estate and Chattels.	
MORTGAGES, TRUST DEEDS, BONDS	7
—For Sale, Exchange, Wanted.	
STOCKS AND BONDS	7
—Miscellaneous.	
STREET IMPROVEMENT BONDS	7
—For Sale, Exchange, Wanted.	
MINES AND MINING	7
HOTELS, ROOMING-HOUSE STOCKS	7
—For Sale.	
—For Exchange.	
—Wanted.	
APARTMENT-HOUSE BUSINESS	7
—For Sale.	
—For Exchange.	
—For Lease.	
—Wanted.	
PARTNERSHIPS	7
BUSINESS CHANCES	7-8
—For Sale.	
—For Exchange.	
—Wanted.	
LEGAL NOTICES	8

HOUSES— For Sale.

FOR SALE—

$4150.

THIS ONE IS SITUATED ON WEST FORTY-SEVENTH STREET, BETWEEN FIGUEROA AND HOOVER. THERE IS A MORTGAGE OF $3000, WHICH HAS ABOUT THREE YEARS TO RUN; ONLY $1150 CASH REQUIRED.

House is a story- and a half; contains seven large rooms, has hardwood floors, good bathroom, etc.; on a lot 30x165. Where can you beat it?

GILES & LAACK,
608-9-10 HAAS BLDG.
60349. SEVENTH AT BROADWAY. BDWY. 2556.

WE HAVE MODERN HOUSES FOR RENT.

$5250.

A DELIGHTFUL COLONIAL BUNGALOW ON A PAVED STREET IN THE BEST PART OF THE WILSHIRE DISTRICT.

This little beauty contains seven rooms, beautifully finished, and complete in every detail. It is painted white with a green roof; to see it is to want it. Owner has occupied it but a few months, he has been called to war and must sell; hence the above price.

GILES & LAACK,
608-9-10 HAAS BLDG.
60349. SEVENTH AT BROADWAY. BDWY. 2556.

WE HAVE MODERN HOUSES FOR RENT.

$7000.

WORTH $10,000. WORTH $10,000.

THE ABOVE IS NOT AN EXAGGERATION. IT'S WORTH EVERY DOLLAR OF $10,000, BUT CIRCUMSTANCES FORCE THE OWNER TO SACRIFICE TO MAKE AN IMMEDIATE SALE.

This house is in a first-class location on very high ground, close to Washington boulevard. There are nine large and well arranged rooms; the lower floor is finished in selected oak and mahogany, hand rubbed; the decorations are in good taste and the floors of the best. The second floor is finished in seven-coat white enamel; there are four large bedrooms on this floor and two fine baths. Also finish room, gas furnace, automatic heater and a good garage; lot 50x120; one of the real bargains of the year.

GILES & LAACK,
608-9-10 HAAS BLDG.
60349. SEVENTH AT BROADWAY. BDWY. 2556.

WE HAVE MODERN HOUSES FOR RENT.

$7500.

THIS BARGAIN WAS FORMERLY PRICED AT $8,500, BUT THE OWNER INSTRUCTS US TO MAKE A QUICK SALE AT THE ABOVE PRICE.

A thoroughly modern house of nine fine rooms, with oak floors in every room, furnace, automatic heater, garage with room for Jap; lot 50x178, on beautiful Van Ness avenue between Fifteenth and Sixteenth streets. The floor plan is faultless; the living-room has quarter-sawed white oak and the four large sleeping-rooms and two baths are on the second floor, are in white enamel. A fine home at a bargain price.

GILES & LAACK,
608-9-10 HAAS BLDG.
60349. SEVENTH AT BROADWAY. BDWY. 2556.

WE HAVE MODERN HOUSES FOR RENT.

$12,000.

ON A BIG LOT IN A PARTICULARLY FINE RESIDENCE SECTION IS SUBSTANTIALLY BUILT HOUSE WHICH WILL SUIT THE MOST EXACTING.

On a lot 100x143 feet, highly improved with trees and flowers, is this house, which contains nine large rooms on the first floor are finished in selected oak and mahogany, handsome lighting fixtures; oak floors throughout. Four bedrooms and tiled bath on the second floor are in white enamel. Maid's room and bath on third floor. Hot-water heat. Furnace and hot water heater, large basement and garage. A most desirable home in a level street, near two high schools, and cheaper than the brand-new houses now offered at the same price.

GILES & LAACK,
608-9-10 HAAS BLDG.
60349. SEVENTH AT BROADWAY. BDWY. 2556.

WE HAVE MODERN HOUSES FOR RENT.

$10,000.

AN ATTRACTIVE, WELL-BUILT HOME ON OXFORD BLVD., BETWEEN SIXTH AND WILSHIRE BLVDS.

The interior arrangement of this home is ideal. There are twelve rooms, including the ballroom in the third floor. The main rooms downstairs are finished in selected hardwoods. There are three baths. The rooms are of good size, and are artistically decorated throughout. The lot is level, facing south, and is improved with ornamental shrubs and flowers.

THIS IS YOUR CHANCE TO GET A FINE NEIGHBORHOOD. SHOWN BY APPOINTMENT.

GILES & LAACK,
608-9-10 HAAS BLDG.,
60349. SEVENTH AT BROADWAY. BDWY. 2556.

WE HAVE MODERN HOUSES FOR RENT.

$16,000.

A GREAT BIG BARGAIN ON SOUTH ALVARADO STREET. NO. 1135. BEAUTIFUL HOME, ON A LOT 100x170.

A very handsome twelve-room residence on a large lot on the best street in the Westlake district. Two baths; main rooms finished in solid oak; cleaning unusually fine.

The house cost $15,000 to build when labor and materials were cheap. To duplicate it now would cost $20,000 or more. Owner must sell, and the lot, which is unrestricted, is easily worth $14,000. The property can be delivered today for the ridiculously low price of $16,000.

GILES & LAACK,
608-9-10 HAAS BLDG.
60349. SEVENTH AT BROADWAY. BDWY. 2556.

WE HAVE MODERN HOUSES FOR RENT.

$30,000.

A MAGNIFICENT FOURTEEN-ROOM RESIDENCE ON A LOT 100x185, IN THE CREAM OF THE WILSHIRE DISTRICT, AT SEVENTY-FIVE CENTS ON THE DOLLAR.

It is impossible to adequately describe this bargain in an advertisement. If you are in the market for a real home, substantially built, and finished in the finest selected hardwoods, with many conveniences, superb bath-rooms, lovely grounds, etc.; and beauty apparent at every angle, see this one. Shown by appointment only.

GILES & LAACK,
608-9-10 HAAS BLDG.
60349. SEVENTH AT BROADWAY. BDWY. 2556.

WE HAVE MODERN HOUSES FOR RENT.

FOR SALE—

IN THE WILSHIRE DISTRICT.
AN EXCLUSIVE ESTATE.
FRONTING THREE STREETS.
WITH SIX LOTS.
APPRAISED AT $40,000.
NOW OFFERED FOR ONLY
$22,500
IT IS A REAL TREAT JUST TO INSPECT THIS WONDERFUL ESTATE, AND YOU COULD NOT BEGIN TO DUPLICATE IT AT THE PRICE.

CONSISTS OF AN ARTISTIC AND SUBSTANTIALLY BUILT 12-ROOM RESIDENCE, RUNNING BOUNDED BY A PERFECT WONDERLAND OF FLOWERS, LAWN, RARE AND EXPENSIVE SHRUBS AND SHADE TREES, INCLUDING THE FINEST JAPANESE GARDEN IN THE ENTIRE CITY.

IT WOULD FILL A BOOK TO TELL ALL THE MANY FEATURES OF THIS REMARKABLE HOME, AND YOU CAN'T BEGIN TO APPRECIATE WHAT IT MEANS UNLESS YOU PERSONALLY INSPECT THE PROPERTY. SEE R. A. WISER, MANAGER HOUSE AND LOT DEPARTMENT OF THE FOURTH FLOOR HOLLINGSWORTH BLDG., SIXTH AND HILL STS. 10177. MAIN 6760.

THIS IS YOUR CHANCE.

FOR SALE—SACRIFICE.
Bungalow, 7-room, pantry, cleaning machine, cellar, furnace, garage. Lot 100x110. Fruits, flowers and shrubs. Block from car line. 1 block north of Slauson. Price $4500; $1000 cash, balance mortgage to $2600; will sell equity for $1600 on easy terms.
60345; 5ther, 8983.
THOS. C. BUNDY & CO., 216 Haas Bldg.

FOR SALE—SNAPS, LOCATED NEAR 54TH ST. and Dexter ave., 6-room modern bungalow, $1450, cash; terms, 6-room modern bungalow, $1600, cash; terms. 6-room bungalow, $1650, cash; terms. 6-room bungalow and garage, $2300, no reasonable terms. 6-room modern bungalow, $2750, cash; terms. 6-room modern bungalow, $2800, cash; terms. Owner, 5th st. and Dexter ave. Vermont 281; 70335.

FOR SALE—NEARLY NEW FIVE-ROOM BUNGALOW, ON LOT 50x150; NEAR CAR; ONLY $2900 FOR ALL; TERMS $200 CASH, $25 MONTHLY AFTERWARDS. J. W. DOLAN, OWNER, 1820 W. 20TH ST. PHONE MELROSE 1820 E.

FOR SALE—CHOICE BOYLE HEIGHTS HOME. Almost completed. Five large clear rooms, tile bath, tile mantels, breakfast-room, full cement basement, hot-water heat. Near Soto car. Boyle 6270. Terms to suit; worth $8500. JAMES BROWN, 521 Hollingsworth Bldg. 12290.

FOR SALE—$2650; 2 HOUSES, LARGE LOT, 50x150 feet; 1 block from Vernon and Central; schools, church, library, near car service; fine residence district. 2326½ Wall st. Owner on premises.

FOR SALE—MUST SELL AT ONCE. HAVE TWO fine lots, 100 feet east Pasadena; very fine in garden and bearing fruit trees; be values; car line; 2 blocks Lake Ave. car; 40-ft. paved street; $1000 each; cash or terms. Owner, 1 Wilson Terrace, Pasadena. Phone 2418L.

FOR SALE—BY OWNER, STRAHLE NEW 4-ROOM bungalow, all on one floor; beautiful grounds. Has gas, electricity, hydrant; $1,000 cash down, balance $15 per month; interest 6%. 1255 E. 49th st.

FOR SALE—OR EXCHANGE—FOR MIDDLE OR Hollywood property, 6-room bungalow, corner lot, 50x150; cement walks, cor line, 12 bearing fruit trees, chicken-house and run. Price $3500. Owner, 5 Wall st. Phone 10948.

FOR SALE—BEAUTIFUL 5-ROOM MODERN BUNgalow in Glendale; on furnace; automatic water heater; fine location. Glendale 1668. 127 E. Doran st.

FOR SALE—IF YOU HAVE THE CASH AND want a real snap in a 6-room bungalow in fine condition, good location, close to car; lot 50x150; will make lower price if sold at once. 1427 Wall st. Owner on premises.

FOR SALE—TO CLOSE ESTATE, WILL SACRIFICE my 5-room bungalow, 2 lots, fruit and flowers; in rear; rent $8 per month. A. R. MIER, 327 S. Ave 21. Phone 23407.

FOR SALE—NEW MODERN 4-ROOM BUNgalow, tile and garage, lot 50x150, fruit trees and shrubs; built by 118 ELROSA ST., Glendale.

FOR SALE—$250, 2 LOTS, SMALL HOUSE, IN LOT DEPARTMENT OF BEHIND NOW PAYERS. UNLESS YOU PERSONALLY INSPECT THE PROPERTY, SEE R. A. WISER, MANAGER HOUSE AND LOT DEPARTMENT OF THE FOURTH FLOOR HOLLINGSWORTH BLDG., SIXTH AND HILL STS. 10177. MAIN 6760.

FOR SALE—SACRIFICE, OWNER MUST sell two-story, modern 9-room residence, located one block from Jefferson and Vermont cars. Has 5 rooms and bath downstairs, large living-room, music-room, Moorish den, breakfast-room, lady's dressing-room and bath; built-in features, two bathrooms, hand decorated, oil-painted walls, hardwood floors, gas furnace, automatic water heater, garage, 60 ft. lot, east front. Price $6000, cash balance easy terms. No agents. Phone OWNER, 50127Z.

FOR SALE—

Closer six-room bungalow, most modern corner, big discount for cash, or will sell on easy terms. Elegant location, 1308 Third avenue. Owner there Sunday. After at 718 W. 9th.

FOR SALE—MODERN BUNGALOW, THREE bedrooms, large dining-room, living-room, kitchen, breakfast-room; all hardwood floors, large garage, bearing fruit trees. This place is well worth a close inspection at this price. Only $4500. 1620 W. 20TH PLACE.

FOR SALE—HOUSE AND 2 LOTS ON 76S N. ORANGE GROVE AVE. Inquire 210 E. 11th st. Los Angeles.

FOR SALE — OR EXCHANGE — LOT 55x150, with house, 5 rooms. Will sacrifice or trade for automobile. 1427 CORONADO, 825 Sunset Blvd. PICO 2.

HOUSES— For Sale.

FOR SALE—

WHITE PLASTER COLONIAL.
GREATLY REDUCED.

ONE OF THE VERY CHOICEST HOMES IN THE CITY. NEW, MODERN, DOWN TO DATE. EXCLUSIVE RESIDENCE DISTRICT, SURROUNDED BY FINE HOMES. PAVED STREET, ORNAMENTAL LIGHTING, PLENTY OF SHRUBBERY AND TREES. THE HOUSE IS WHITE PLASTER, TRUE COLONIAL INSIDE AND OUT. BUILT AND OCCUPIED BY PROMINENT BUSINESS MAN. MUST BE SOLD QUICKLY. TEN LARGE ROOMS, THREE BATHS, INTERIOR, OLD IVORY AND MAHOGANY TRIM. PLENTY OF PORCHES AND LARGE SUN ROOM. THE HOUSE AND GARAGE COST THE OWNER $27,500 TO BUILD. THE LOT IS WORTH $7500 MAKING A TOTAL INVESTMENT OF $35,000, AND IT COULD NOT BE PRODUCED TODAY FOR LESS THAN $40,000. YET WE CAN SELL IT TO YOU FOR ABOUT HALF THAT FIGURE. IF IT IS ADAPTED TO YOUR FAMILY, YOU WILL BUY IT ON SIGHT. THE BIGGEST PICK UP IN LOS ANGELES RESIDENCE PROPERTY TODAY, AND WE WANT YOU TO GET IT. PHONE FOR APPOINTMENT.

R. A. ROWAN & CO.,
200 TITLE INSURANCE BLDG.
10444. MAIN 7096.

FOR SALE—

BY OWNER.
WILSHIRE DISTRICT.
ON BEAUTIFUL ARDMORE AVENUE.

WEST LOCATION WITHOUT EXCEPTION IN LOS ANGELES' MOST BEAUTIFUL SUBURB. CONVENIENT TO ELECTRIC CARS, BEING

419 SOUTH ARDMORE AVENUE.

New two-story cement plaster house; tile roof; description of which is as follows:

First floor: Center hall, reception room, living-room, dining-room tall finished in mahogany; breakfast-room, kitchen, screened porch and maid's room with bath.

Second floor: Five bedrooms, sewing-room, sleeping porch, dressing-rooms and two tiled baths, besides closets.

Third floor: Large plastered room for storage.

Additional: Unit system of gas heating; hardwood floors throughout; hand decorations in oil on canvas; fixtures of latest design and finest quality; large porches.

LOT 75X150 FT. SPRINKLING SYSTEM; DOUBLE GARAGE WITH LAUNDRY ON FIRST FLOOR AND SERVANTS' QUARTERS ABOVE.

Open for inspection from 9:30 a.m. to 5:30 p.m. daily except Sunday.

Take Hollywood, Third, or Sixth st. to Ardmore ave., then north to above number.

IF YOU WANT A MOST ATTRACTIVE AND SUBSTANTIAL HOME IN THE BEST NEIGHBORHOOD THAT WILL PROVE A REAL HOME FOR $1000 LESS THAN ACTUAL VALUE, DO NOT FAIL TO SEE THE ABOVE.

FOR SALE—BY OWNER.

SPACIOUS WILSHIRE RESIDENCE.
EXCEPTIONALLY WELL AND ARTISTICALLY BUILT.

12-room white plaster house. Large entrance hall with French doors at the rear leading to a very dainty breakfast-room. Large living-room and dining-room, finished in mahogany and old ivory. The library, which is back of the living-room, has a fine sun room. Beautiful white kitchen with tiled sink.

ALL MAIN ROOMS IN SELECTED HARD WOODS. WALL COVERINGS IN SILK AND TAPESTRY. THE LIGHTING FIXTURES ARE MOST ARTISTIC.

Upstairs finished in white enamel on white cedar—has four bedrooms, solarium and sleeping porch, also two most complete and best equipped tile baths. Maid's room and bath downstairs.

TWO-STORY DOUBLE GARAGE WITH TWO ROOMS AND BATH ABOVE. BEAUTIFUL GROUNDS WITH SEPARATE JAP HOUSE.

Located at 241 Arden Boulevard, just north of Wilshire. Open for inspection daily, except Sunday, from 10 to 5. Courtney Stone.

FOR SALE—

TAKE A LOOK AT THIS
BEAUTIFUL NEW WILSHIRE BUNGALOW.
IT'S A BARGAIN AT
$5750.

IT'S NOT ONLY A BARGAIN, BUT IT'S THE KIND OF A BUNGALOW YOU'D LIKE FOR YOURSELF AT A GREAT DEAL LESS THAN YOU WOULD EXPECT TO PAY.

A BRAND NEW COLONIAL BUNGALOW OF 7 LARGE, SUNNY ROOMS, INCLUDING A SPACIOUS LIVING-ROOM WITH COLONIAL FIREPLACE, DINING-ROOM, DAINTY BREAKFAST-ROOM, MODERN KITCHEN, SCREEN PORCH AND BATHROOM WITH TILE FLOOR AND WAINSCOT. A FINE TILE BATHROOM AND, IN FACT, ALL THE "EXTRAS" YOU WOULD PUT IN A HOME OF YOUR OWN.

THE PRICE IS LOW AND REASONABLE. TERMS CAN BE ARRANGED. WHY NOT INSPECT IT TODAY? SEE FIRST AND AVOID THE "SECOND-RATERS" AFTERWARD! DON'T MAKE A MISTAKE. SEE US MONDAY E. A. WISER & CO., HOLLINGSWORTH & CO. FIRST FLOOR HOLLINGSWORTH BLDG., 6TH AND HILL STS. MAIN 6760—10777.

FOR SALE—

A REAL BARGAIN!

This charming COLONIAL COTTAGE is located on one of the best streets in the WILSHIRE DISTRICT. Six rooms, just completed, and contains every modern appointment. Beautiful tile bath, panelled dining, with a free use of colonial detail, strikes a fresh note among the many "real estate houses" built from the same stock plans. The colonial influence is carried into the interior, the delicate moldings, red brick fireplace, the mirror panels, unusual buffet, fluted columns, old ivory woodwork, give that bright, homelike atmosphere so characteristic of this type of home. Hardwood floors and tile house that will stand intelligent inspection. The price, lower than similar surrounding places, is $5500.

Designed and built by JOHN HARNER, a recognized home builder of reputation. Open this afternoon. Located at

1310 N. RIDGEWOOD PLACE.
(Ridgewood is first street west of Wilcox.)

FOR SALE—

, ACTUAL COST $7000. NOW WOULD COST $8000.

OWNER WILL SACRIFICE FOR $4000.

Thoroughly modern, 8-room 2-story house. Finished in white enamel and mahogany. Three sleeping rooms, sleeping porch. Two bedrooms with extra lavatories. Hardwood floors throughout. Large cement basement, furnace, garage, chicken house and pens. Outside room for help. Lot 100x150. Formerly the first class residence about 12 miles from center of city. Elevation 1500 feet. Purest air and water. Grand for asthma or lung trouble. We shall be pleased to show. See R. W. Pratt, with

R. C. MITCHELL COMPANY,
Sixth Floor Trust and Savings Bldg.,
Sixth at Spring. Bdwy. 978.
60317.

FOR SALE—BY OWNER.

ARTISTIC VILLA.

IDEAL HOME—LARGE GROUNDS.

This place contains ten beautiful rooms. The main rooms, which are very large, are finished in the choicest of hard woods; decorations all correct tones. Four bedrooms in white enamel, with dainty wall paper. Complete tile baths. Fine kitchen with tile sink. Cheerful cosy breakfast-room. Beautiful lighting fixtures. Large basement with furnace. Garage for two cars. Large two-story garage with man's quarters. Separate Jap house. Beautiful grounds. Call F4175; BROADWAY 4245.

FOR SALE—

OWNER'S SALE. A CORNER.
$10,000—$10,000—$10,000.

My beautiful 2-story, 9-room home, finished in finest hardwoods, oil on canvas walls, elaborately decorated; 4 nice bedrooms. The arrangement is exceptionally artistic and modern. It is just like new, white plastered exterior, corner lot, wealth of flowers and trees. Double garage. Drive out and see this Sunday, or next week I am living in the house. 5472 W. WASHINGTON ST., just west of Lafayette Square. West 3838.

FOR SALE— 6 $7200.

NORMAL SCHOOL DISTRICT.
ARDMORE HEIGHTS. MARIPOSA AVE.

Brand new Dutch type COLONIAL 2-STORY HOUSE, high ground, 7 rooms, double garage, 2 baths. This house sold 2 months ago for $8500, cash, but has never been occupied, as deal fell through, parties forfeiting a substantial deposit. Here is an opportunity for some one to get a wonderful bargain. This desirable location is practically the only high ground left in the whole NORTH WILSHIRE DISTRICT, which is properly restricted. Can give clear title and terms. Call OWNER, mornings or evenings, at either phone, 50011I.

FOR SALE—HOME AND INCOME.

You never had a chance like this; 4-room bungalow in suburbs of Los Angeles; half block car line; all street improvements; fine neighborhood, large lot, with shade; garden, flowers, lawn in rear; automatic electric water plant, requires no time, supplies surrounding houses with water; income $40 per month; will keep by $160; leaving clear $24; will take for $2600 and turn over business; reasonable terms; clear title. Inquire ROY C. BOWELLS, 410 W. 48th st. Phone F2902.
80114.

FOR SALE—SACRIFICE, $4750. PROPERTY FOR $3750.00. Modern 7 rooms, and sleeping porch; garage, lawn, flowers. $750 cash, balance terms. HADLOCK, 327 Story Bldg. 12124.

FOR SALE—BARGAIN FOR SOMEONE; UNUSUAL; 5-room bungalow, hardwood floors, garage. 736 N. WILTON PLACE.

HOUSES— For Sale.

FOR SALE—RESIDENCE—

LOCATION—In the choicest, most artistic, closein residence neighborhood and most charming spot in Los Angeles, with winding drives, among picturesque surroundings, commanding a sight of the beautiful city of Hollywood, an unobstructed view of the great teeming city, and a sweeping survey of mountain ranges, foothills and ocean unequaled from any other residence location in California—out of the noise and confusion of the business section, in the purer atmosphere of a higher altitude. In this land of towering mountains and beautiful foothill ranges, many have gone far beyond the confines of the city to satisfy that intense longing for seeing outlook, pure air and mental uplift. My villa, however, is located in a neighborhood which enjoys the matchless climate of Hollywood, yet it is located within 15 to 20 minutes by any of the Hollywood, Laurel Canyon, Colegrove or Sherman cars, or is reached by automobile from the center of town within 12 minutes. The view by night is one of the most brilliant night scenes possible around Los Angeles. The lights of the Soldiers' Home and the beaches, the scintillating flash of moving cars, the search light on Mt. Lowe and the myriad lights of the great city form an electric display grand and inspiring.

HOUSE—Italian renaissance style, stucco on metal lath; 6 rooms, 9½ and 12-foot ceilings, all hardwood floors throughout. Garage same style as house.

GROUNDS—317 feet by 296, consisting of lawns, terraces, Grecian and sunken gardens, all kinds of fruit trees, rustic bungalows, etc. Everything considered, this is one of the finest close-in places in Los Angeles. Come up and see the place and I will make price and terms very reasonable.

DIRECTIONS—Out Sunset to Edgecliff, left on Edgecliffe, one block to Micheltorena, right on Micheltorena one block to Maltman, right on Maltman one block to Primrose Drive, No. 3452.

O. H. WINTON, Owner. 1120 Investment Bldg. 87263. Main 7527.

FOR SALE—

WHITE PLASTER BUNGALOW
ON FORCED SALE.

ONE OF THE NEW, MODERN, WHITE PLASTER BUNGALOWS, OCCUPIED BY OWNER ABOUT SIX WEEKS. HE IS FORCED TO GO EAST AT ONCE. HOUSE IS NEWLY AND HANDSOMELY FURNISHED. WILL SELL EITHER FURNISHED OR UNFURNISHED. A REAL DREAM OF A DAINTY FIVE-ROOM HOME. LAWN, FLOWERS, TEA HOUSE AND GOOD GARAGE. WE CAN SAVE YOU A THOUSAND DOLLARS ON THIS ONE, ONLY $7250, COMPLETELY FURNISHED.

R. A. ROWAN & CO.,
200 TITLE INSURANCE BLDG.
10444. MAIN 7096.

FOR SALE—A WONDERFUL HOME.
W. ADAMS SHOW PLACE.

LOCATED ON W. ADAMS, BETWEEN FIGUEROA AND HOOVER. SPACIOUS ROOMS. LOVELY FLOORS FINISHED IN SOLID MAHOGANY. A MAHOGANY STAIRCASE LEADING TO SECOND FLOOR, ON WHICH ARE LOCATED 4 LARGE BEDROOMS, WITH CONNECTING BATHS. ALSO DRESSING-ROOM AND SEWING-ROOM. MAID'S QUARTERS AND BILLIARD-ROOM LOCATED ON THIRD FLOOR. THE LOT, 100x180, IS SET TO BEAUTIFUL FLOWERS AND SHRUBS. THERE IS ALSO A LARGE GARAGE. THIS PROPERTY IS WORTH $50,000. OUR PRICE $45,000; WE CAN DELIVER IT FOR $30,000. A RARE CHANCE TO OBTAIN A REAL HOME BUILT TO LIVE IN.

SIMPSON,
1056D. W. M. GARLAND COMPANY, Main 569, 224 VAN NUYS BLDG.

FOR SALE—BY OWNER AT A SACRIFICE—
Six-room bungalow. Completely furnished or unfurnished.
One block from State Normal, high lot, charming location, close to car, 2 blocks to school, large, built-in sideboard, and 24-ft. living-room, finished in beautiful Circassian walnut; finish 2 bedrooms, convenient kitchen and exquisite breakfast-room; full cement basement, furnace, garage, tile bathroom, pedestal lavatory; tiled-in shower; splendid shower; only 4 floor forms in large garage, safety cement drive; a new home of great beauty; occupied by owner about six months; has been offered at less than the price of an old house, and on very easy terms. Will accept Liberty bonds to first payment. Property will be readily increased in its value. Take Hollstrom drive car to Melrose. Two blocks north to

800 EDGEMONT. 59475.

FOR SALE—

GREAT BARGAIN.
10-room up-to-date,
CLOSE-IN RESIDENCE.

Five minutes from shopping center.

1328 West Fifth street.
EARLY WORTH $10,000.
To close quick at
OFFERED AT $7500.

Near West Sixth st. car.
Owner on premises.

CHAS. C. & S. J. CHAPMAN CO.
Sixth and Normandie. Wilshire 3780.

FOR SALE—

$8750. SACRIFICE. $8750.
BIMINI BATH DISTRICT.

Fine 7-room home, newly decorated and painted, inside and out, reception hall, oak floors throughout, including on canvas, large verandа, big garage, plastered and cement floor, also small frame shed, lawn, flowers, high, fine lot, 50x186. Close to Sunset boulevard and Hollstrom drive cars. Property sacrificed at $8750. Owner, H. DEMMICK, 1015 Marsh-Strong Bldg. Main 1273—60101.

FOR SALE—BRAND NEW COLONIAL BUNGALOW. CONTRACTOR STUCK AND MUST SACRIFICE.

$5500—Seven large rooms, worth $5600.

Tile and pedestal baths, oak floors throughout; oak mantels and buffets; fine cabinet kitchen; high class throughout. Wide parkings, electric lights. Excellent neighborhood. Will remodel in 15 minutes out. Terms to suit. Might take lit-tle trade. Have one six-room, same description. JAMES BROWN, 521 Hollingsworth Bldg. 12290.

FOR SALE—

BUNGALOW; if you are tired of paying rent here is your chance for a home of your own. Dandy, well built bungalow, four large rooms (two bedrooms,) built-in features, fireplace, Sun bathroom, hot water, etc. Only $2650, $250 cash, balance $25 per month; 6 per cent. interest. Close to car, shade trees, fruit orchard, berries in abundance. Only 15 minutes out. Don't miss this at once, you really want a home of your own don't miss this. Price cut to $2650.a small amount down, balance like rent. 1210 KINGSTON AVE. Boyle 2815.

FOR SALE—

IN WILSHIRE DISTRICT.
$5000.

Located on paved street, handy to W. Sixth car line; cosy 7-room bungalow on high, east-front lot, containing large living-room, dining-room, two bedrooms, sleeping-room and two big bedrooms, cellar, furnace and garage; a snap at the price, and might arrange terms. Call MR. HILL, 10745, Main 8040. Evenings, 59154.

FOR SALE—

$5700.
NEW COLONIAL BUNGALOW.

In North Wilshire district, 7 rooms on a high, sightly location, living-room finished in mahogany, dining-room finished in white enamel, opening onto side porch, very attractive breakfast-room, kitchen with every known convenience, 3 large bedrooms, tile bath, with pedestal lavatory and tiled in tub, automatic water heater, two floor furnaces, cement drive to garage. This is a snap; terms can be arranged at less than rent. Take Wilshire car to Fremont avenue and walk one block north to 1916 ROSEWOOD AVE. Phone owner, E. C. DIMMICK, Holly 3533.

FOR SALE—

BEAUTIFUL HOME IN IDEAL DISTRICT.
A SNAP FOR $8250.

House is thoroughly modern, 7 rooms, including large breakfast room with fireplace, and sun parlor; handsome fireplace and mantel, hardwood floors, writing desk, etc. Good garage. Lot is fenced. Close to 5-cent car line, short ride from downtown and schools. This is without a doubt one of the most desirable home buys in the popular southwest. Owner will sell you this. Easiest terms. EMIL FIRTH, 346 S. Broadway. 60167. Main 2543.

FOR SALE—NEW 5-ROOM COLONIAL BUNGALOW, finished in mahogany; hardwood floors throughout; Contractor stuck, but that's your gain. Ivory finish, tile mantel, cut floors. Best part $250 cash. Terms suit. Make offer. JAMES BROWN, 521 Hollingsworth Bldg. 12290.

FOR SALE — OR EXCHANGE—LARGE 10-ROOM home on 6 lots, fronting three streets. Wilshire district, a perfect show place, to be sacrificed for cash and time, or exchange for clear property up to $25,000. 65441. Owner, 617 LISSNER BLDG.

FOR SALE—OR EXCHANGE—6-ROOM MODERN 2-story residence, best resident section, Westlake district. Will accept clear lot to $2500 and $5000 or sacrifice for little cash. Submit. 65441. Owner, 617 LISSNER BLDG.

FOR SALE—OR EXCHANGE—MODERN 5-ROOM bungalow, Glendale, will take clear lot as part payment, balance only $15 monthly; including interest. DAVID BARRY & CO., 1125 Van Nuys Bldg.

FOR SALE—$3000 EQUITY IN 6-ROOM BUNGAlow for $2500; located at 2947 DALTON AVE. and rented at $27.50 month. Lease can be shown by appointment with owner at 1443 REGINA LANE. Act quickly.

FOR SALE—BEAUTIFUL 6-ROOM MODERN bungalow, hardwood floors, all built-in features, 2 laundry trays, lawn, fruit trees, healthiest place in city to live, near to P. E. car line, 2 blocks to S. P. shops. 1210 KINGSTON AVE. Boyle 2815.

FOR SALE—W. WASHINGTON DISTRICT, COZY 5-room bungalow, strictly modern, large lot, garage, lawn, flowers, and shade trees, 2 blocks from Washington car. $1800; $200 down, $15 month, including interest. WEST 5788.

FOR SALE—BY OWNER AND BUILDER, NEW 7-room bungalow, at 2401 10th ave. West Adams Heights. East front lot, finished in mahogany; basement furnace, house and price will convince interested buyer. See owner.

FOR SALE— $2700. 6-ROOM HOUSE, 50x140; worth the price; easy terms. HOLLYWOOD 1878.

FOR SALE—COMPLETELY FURNISHED CABIN in Santa Anita Canyon, contentment lease. Equipment for six people. $350. PHONE 71538.

FOR SALE—OR EXCHANGE—MY 4-ROOM UP-to-date bungalow, will take lot in trade. Inquire 921 W. 10TH ST.

FOR SALE—5-ROOM HOUSE IN GOOD CONDITION, on large lot. 2637 EAGLE ST., Boyle Heights. Price $2500.

FOR SALE—$3000. NEW 5-ROOM DOUBLE BUNgalow, 2 garages, dressing rooms, floor furnaces. Owner, 1440 W. 51ST ST.

HOUSES— For Sale.

FOR SALE—

BY OWNER.
WILSHIRE DISTRICT.

FOR $3000 LESS THAN ACTUAL CASH VALUE. $2000 OR MORE CASH AS MAY SUIT PURCHASER. REMAINDER EASY TERMS. NEW TWO-STORY COLONIAL HOUSE OF BEAUTIFUL ARCHITECTURAL DESIGN, SUBSTANTIALLY BUILT; IDEAL NEIGHBORHOOD; VERY HIGH GROUND; WONDERFUL MOUNTAIN VIEW; ON PAVED STREET WITH SEWER IN AND ALL ASSESSMENTS ALL PAID. ONLY ONE BLOCK FROM WILSHIRE BLVD., BEING

4053 INGRAHAM STREET, 2ND HOUSE EAST OF NORTON AVENUE.

Nine rooms; every modern appointment, including furnace, two baths, etc.

CENTER HALL AND MAIN ROOMS FINISHED IN MAHOGANY; HARDWOOD FLOORS THROUGHOUT; DECORATIONS IN OIL ON CANVAS.

Large lot with garage. Open for inspection 10 a.m. to 12 m. and from 2 to 5:30 p.m. daily. By auto go out Wilshire blvd. to Norton ave. then south one block.

IF YOU WANT A FIRST-CLASS HOME AT THE PRICE AND A CHEAP ONE AND ON TERMS MAKING IT AS EASY TO PAY FOR SAME AS TO PAY RENT, SEE THE ABOVE BETWEEN THE HOURS NAMED.

FOR SALE—

BUNGALOW BEAUTIFUL.
WILSHIRE'S FINEST.

A MOST WONDERFUL BUNGALOW HOME. LARGE SPACIOUS ROOMS FINISHED IN MAHOGANY. THREE TILE BATHS. LARGE CORNER LOT ONE HUNDRED FEET. HIGHLY IMPROVED WITH FINEST GROWN SHRUBBERY. ONE OF THE REAL SHOW PLACES OF THE CITY. IT WILL HELP YOU SOLVE THE BIG HOUSE QUESTION. COULD NOT BE PRODUCED TODAY FOR LESS THAN $20,000. WE HAVE SACRIFICE PRICE FAR BELOW THAT FIGURE. OWNER FORCED TO SELL. SEE IT MONDAY. BY APPOINTMENT.

R. A. ROWAN & CO.,
200 TITLE INSURANCE BLDG.
10444. MAIN 7096.

FOR SALE—AUCTION!!! AUCTION!!!
MONDAY, 12:30 P.M. SHARP!
209 SOUTH GRAMERCY PLACE.
DON'T MISS THIS OPPORTUNITY.

We will sell at auction a modern 7-room cement bungalow in the beautiful Wilshire district, without reserve or limit. Living-room, living-room with beamed ceiling, dining-room, den, breakfast

Daily Liners.

HOUSES— For Sale.

FOR SALE—

Just give me a look.
$6250. Nicely furnished. Less unfurnished.
This beautiful 7-room Swiss chalet. Beautiful location within 2½ blocks of Wilshire. Can make easy terms. Owner going East. See us at once. GEO. A. CORTELYOU CO.
A1202. 534 Bradbury Bldg. Main 1802.

FOR SALE—BY OWNER—

Genuine Bargain.
Price reduced to $4250 for this fine 8-room, 2-story colonial house, all first-class and complete, ready to move into; go see this big bargain, located at 909 GOWER ST., corner of Clinton, on 80-ft. car line, one block south and east from end. Open daily; easy terms.

FOR SALE—A SNAP, 6-ROOM HOUSE ON LOT 40x150, 24 ft. alley, high and sightly, between two fellow car lines, on Michigan, price $1550; $250 cash, mortgage $1200 new on at 6 per cent. This piece of property is worth $2500 of any one's money. GODDRICH REALTY CO., 2004 E. 1st. Boyle 1182, 41890.

FOR SALE—AT PUBLIC AUCTION, AT BROADway entrance of Courthouse, on Friday, 14th, at 12 o'clock noon, to close an estate, two-story 8-room house and lot 50x150, situated at No. 1815 Bridge street corner, near Brooklyn and State streets. SHOEMBER, 819 Haas Bldg.; Main 2917 or 15008.

FOR SALE—MUST SELL HOUSE, 5 ROOMS AND bath, lot 50x172, large outhouse, lawn and flowers, all improvements, modern, beautiful and convenient inside and out, 8 minutes, car to First and Main. $2000; take it, terms, half value. BOYLE 487.

FOR SALE—COLONIAL BUNGALOW, WONDERful bargain, 5 rooms, bath, sleeping porch and old ivory interior bungalow, just completed. Worth $4500. For $3750, Terms. 910 S. ST. ANDREWS. Phone 10617. Van Nuys Bldg. F2202. With E. J. La Fon Co.

FOR SALE—TWO-FAMILY UPPER AND LOWER flats, strictly modern, large, airy, outside lavatory; garages; on Kingsley drive, between Hollywood and Sunset blvds.; clear; this will help pay for itself and will make it fine income to you. See OGILVIE, owner, 529 S. Hope.

FOR SALE—MONEY TALKS HERE, $1050 BUYS four-room house, bath, toilet, sink, wash trays, garage, cellar, cement steps, walks, large lot, leaving city. Call today 4310 ASCOT AVE. Hooper car to door.

FOR SALE—SACRIFICE, FIVE-ROOM BUNGAlow, third acre, fine garden, Angeles Mesa. Value $2500. Mortgage $1500. Take $700 equity. Would exchange for first-class automobile, owner, 5-room 0, box 429, TIMES SPRING ST. BRANCH.

FOR SALE—WILSHIRE SNAP—

$6000 Bungalow on Kingsley Drive for only $3000.
Modern six-room home, large yard, with fruits, double garage, etc. 100 N. KINGSLEY.

FOR SALE—3 HOUSES ON CORNER, 51x209. ONE 7-story and two bungalows, good furniture if desired; will sell cheap; 1 block electric car. Good income. No trades. Phone OWNER, 10841, Sunset, 613.

FOR SALE—7-ROOM MODERN BUNGALOW, GArage, 1-4 acre lot, all kinds bearing fruit trees, southwest near St. Mary's Academy. Will sacrifice, account of terms going. Address O, box 205, TIMES SPRING ST. BRANCH.

FOR SALE—BUNGALOW, 6 LARGE ROOMS, 1 bedroom and sleeping porch, upstairs; built-in wood floors, gas furnace, garage, beautiful garden, lawn, good car service. 1345 W. 60TH PLACE, near Normandie.

FOR SALE—$4000 FOR $3600, STRICTLY MODern 9-room residence, $500 down, cement porch, hardwood floors, furnace, garage, cement Osceola Park station. YOUNG, 11621. Pico 517.

FOR SALE—ONLY $150 CASH, AM GIVING 10 months' payments on a dandy modern 6-room bungalow in a beautiful district, nice garden, fruit trees, etc. Am leaving. 5002 VAN NESS AVE. Grand avenue car.

FOR SALE—DANDY 5-ROOM MODERN BUNGAlow in Truxton. Will sacrifice for $500 my $1000 equity. Balance $15 per month, payable $25 monthly. Going East. Address W, box 184, TIMES OFFICE.

FOR SALE—PRETTIEST ART BUNGALOWS IN city, high, cozy, oak trees; park-like surroundings; two car lines; will sell to congenial people only; an appreciable cash payment and lovely surroundings on easy terms. Owner address W, box 202, TIMES OFFICE.

FOR SALE—RENTPAYERS' PARADISE, $15 monthly, $300 down, four-room house, bath, toilet, sink, gas, cement walks, patio, cellar, garage, large lot, trees. Price only $1250. Call today, 4310 ASCOT AVE. Hooper car to door.

FOR SALE—ON ACCOUNT OF LEAVING CITY I must sacrifice my beautiful 7-room cottage, at once. 1407 SEVENTH AVE.

FOR SALE—BY OWNER—NO EXCHANGE—MODERN 5-ROOM bungalow, Glendale, will take clear lot as part payment, balance easy; $13 monthly, including interest. DAVID BARRY & CO., 1125 Van Nuys Bldg.

FOR SALE—FORECLOSURE SNAP.

5-room 2-story house on 10-foot corner lot, close in, worth $3000, now $2000. Owner is leaving, anywhere for equity or will assuming on eastern or northern. PHONE 59853E.

FOR SALE—FOR ARTISTIC WILSHIRE RUSTic, 6 gables, extra large lot, fruit, fenced, old ivory and mahogany, tiled bath, gas furnace, garage. Owner on premises, 1 block to Wilshire car. Phone 10617. Van Nuys Bldg. F2202. With E. J. La Fon Co.

FOR SALE—ELEGANT 7-ROOM RESIDENCE, bath, garage, iron fence, servant's room, residence district, First ave. West 48th. Corner lot, 100 feet; lawn trees, ready to build on. BROADWAY 2100; after 5 p.m.

FOR SALE—SACRIFICE, AM COMPELLED TO sell strictly modern 2-story 5-room home, furnace and bath; 2-story garage, fine location, on Moneta ave. Place worth $7500, but must sell $5000 takes it. THOS. D. BOYLE & CO., 310 Byrne Bldg. 10617 SPRING ST. BRANCH.

FOR SALE—BEAUTIFUL SEVEN-ROOM BUNGAlow, Wilshire district, partially furnished, garage, large grounds, fruit, lawn, flowers, makeany and every woodwork, hardwood floors throughout. Phone 26022S after 6 p.m. or Sunday.

FOR SALE—DANDY BARGAIN! AN ATTRACTIVE modern 5-room bungalow, north, half block from yellow car line; for $2900; $100 down, $30 month; the owner is leaving. WESTERN BUILDING & INVESTMENT CO., 7015 Marsh-Strong Bldg. Phone 22256.

FOR SALE—AWFUL SACRIFICE, $10 MONTHLY (that's all.) $150 down, six-room house, toilet, sink, gas, electricity, sewer, trees, large lot. Only $1600. Call 4310 ASCOT AVE. Hooper car to door.

FOR SALE—5-ROOM, NEARLY NEW, ALL MODern bungalow $1500, $100 cash, $20 per mo. Located between Main and Moneta, just outside city. BURKE BROS., Vernon 1117.

FOR SALE—SACRIFICE, DOUBLE CHALET, 9 rooms, on each side, modern, double garage, rented $45. Address W, box 113, TIMES OFFICE.

FOR SALE—EQUITY IN HOLLYWOOD HOME, 6 room, 3 bath; lot 50x140, improvement all in; make me an offer for equity; take part cash. $25 per month. Owner, phone WIL. 4140.

TO LET — HOLLYWOOD VERY CHOICE NEW, modern, double Swiss chalet, 2 bedrooms upstairs, old ivory finish; carpets rent reasonable. Adults, 1580 N. ST. ANDREWS PLACE.

FOR SALE—$2900, WILSHIRE DISTRICT, 4-room bungalow, sleeping porch, $400 cash, balance monthly payments. 270 N. ALEXANDRIA. 56628.

FOR SALE—TO CLOSE AN ESTATE, 6-ROOM cottage, west 22nd, near La Salle. Must be sold at once for cash. Address O, box 405, TIMES SPRING ST. BRANCH.

FOR SALE—6-ROOM BUNGALOW, TO BE MOVED, built-in bookcase, desk, buffet, electric lighting fixtures complete, garage, 10x18. $800. 53790.

FOR SALE—$1850 BODGERS PARK, 5-ROOM BUNgalow, garage and cement drive; a beautiful and modern home. 1147 W. 75TH ST. 71. 31255. Owner.

FOR SALE—12x16 CAL. HOUSE, CHEAP FOR cash. Make offer. Phone at 122 W. 3rd ST. or address T, box 485, TIMES SPRING ST. BRANCH.

FOR SALE—

$5500.
New, never occupied, colonial bungalow, 7 rooms. North Wilshire. Lot 50x132½. OWNER, 11655.

FOR SALE—BARGAIN, FIVE-ROOM MODERN bungalow, 2800 Malabar st., near Brooklyn Heights car line. Lot 45x140. Only $1700. Easy terms. OWNER there, Boyle 782.

FOR SALE—CHEAP FOUR-ROOM MODERN BUNgalow, Hunsicker Park, good district, only $1400, easy terms. Location, 825 E. STIMPLEMORE. 14390.

FOR SALE—BEST 7-ROOM BARGAIN, SOUTH end, modern, furnace, garage, fine lot, hardwood floors, built-in effects, large bath, closets, terms. Call 4170 HALLDALE AVE. Owner.

FOR SALE—6-ROOM MODERN HOUSE ON COR. ner, near U.S.C. Price $5000. This property is clear. Might exchange for acreage. Phone GARVANZA 1646.

FOR SALE—BIG BARGAIN, 2 HOUSES, CORNER lot, good condition, beautiful place. Garvanza. Would take automobile as part payment. Address box 183, TIMES OFFICE, Pasadena.

FOR SALE—6-ROOM COTTAGE ON TOWNE ave., near Stadium, only $850. A snap. L. HILDRETH, 5038 Duarte st.

FOR SALE — BY OWNER, ELEGANT 5-ROOM home, beautiful yard. Every convenience. Great sacrifice. 2617 10TH AVE.

FOR SALE—MODERN BUNGALOW, RAMONA Park, fruit, flowers and lawn. A bargain. Address O, box 816, TIMES SPRING ST. BRANCH.

FOR SALE—OR TRADE FOR A SMALL RANCH two houses, on one lot. Inquire at 986 E. SEND PLACE.

FOR SALE—OR EXCHANGE—$900 EQUITY IN 5-room bungalow; grant small ranch or relinquishment. MAIN 2177.

FOR SALE—OR EXCHANGE—4-ROOM HOUSE and lot, $45 W. 79TH ST. Want good Ford, or small payment down.

FOR SALE — 8-ROOM HOUSE, LARGE LOT, close in, worth $3000, now $2000. Owner in hospital. 421 S. FIGUEROA.

FOR SALE—BARGAIN, FINE 6-ROOM NEARLY new all modern bungalow, terms. 243 WEST 58TH, close to Moneta.

FOR SALE—EQUITY IN 6 LOTS AND 6-ROOM house, 12 minutes to $2000. 41495.

FOR SALE—SOUTHWEST, MODERN 8 ROOMS, $7000 value, only $4000. 25577.

FOR SALE—BIG BARGAIN, 8-ROOM BUNGALOW, $2100 terms. Call 8852 SOUTH OLIVE.

FOR SALE—SEE THAT 1918 MODEL MAHOGANY finished bungalow, 978 47TH AVE. 25100, terms.

FOR SALE—SEE 916 S. ST. ANDREWS. RENT 7-room new bungalow in Wilshire. 25750.

FOR SALE—MODERN BUNGALOW, CALL OWNER. 20264.

FOR SALE—$2750, 5 ROOMS, NEAR SECOND Christian Science Church. 12114. 25915.

FOR SALE—$200 CASH AND $25 PER MONTH, for attractive seven-room bungalow. 75110.

HOLLYWOOD— For Sale.

FOR SALE—SEVEN-ROOM COLONIAL BUNGAlow, Stanley and De Longpre, new, $5000. Will sell like rent. OWNER, 1506 Vista. 57762.

FOR SALE—MY HOME IN HOLLYWOOD; SEVEN rooms, fully modern, well arranged, large lot, garage, Puller stx., near Hollywood blvd., $7000. 1005 HAAS BLDG. F2724.

FOR EXCHANGE—8-ROOM HOUSE, HOLLYWOOD, $3000; mortgage $1500. Want vacant lot or auto. ROBSON, 225 Laughlin Bldg. 76178.

HOLLYWOOD— For Sale, Exchange, Wanted, Etc.

The rates for advertisements hereunder are 10c a line daily and 15c a line Sunday. Minimum charge, 25c daily, 30c Sunday.
TIMES WANT ADS GET RESULTS.

FOR SALE—

ATTENTION
HOME BUYERS.

Three six-room colonial bungalows, first-class in every detail; basements, gas furnaces, automatic water heaters, mirror doors, dressing tables; mahogany and enamel finish. Garage 14x18, with switch connection to houses. Lawns. Lots 50x151. Excellent location.

Will sell at cost for quick turn.

Can arrange terms.

Will be at houses after 10 a.m. Sunday, corner FAIRFAX AND FOUNTAIN AVES., Hollywood. Phone 579018.

FOR SALE—BOUGHT AT SHERIFF'S SALE. SELLING BEAUTIFUL FOOTHILL HOMESITES AT GIVEAWAY PRICES. EASY TERMS TO SUIT YOU.

In the famous scenic Laurel Canyon, homesites with big live oak trees, overlooking Los Angeles, close in, near car line, mile of business center of Hollywood, only 9 miles of Sixth and Broadway. Los Angeles' high elevation, fine mountain air. Lots 57½ and up, half value, easy monthly payments. Investigate quick. Send for maps and particulars.

HOWELLS SYNDICATE,
410 W. Sixth st.

FOR SALE—ARTISTIC BUNGALOW IN SCENIC foothill location, 5 rooms and large storeroom, modern in every detail, altitude about 800 feet, overlooking Los Angeles; grounds tastefully improved with rare and costly shrubbery and flowers, full bearing fruit of all sorts—oranges, lemons, figs, etc.; 1 block to car line. Am leaving States, will sacrifice. Price including about $1000 worth of costly furniture, $3500. Call OWNER, 29457.

FOR SALE—4633 FRANKLIN AVE., EAST HOLlywood, modern 6-room bungalow, with or without furniture; lot 50x150; fine living room, large rooms, fine bath, den or breakfast-room, laundry and Leader gas furnace, an extra well built, comfortable newspaper; fine location, at a low price. Cash about $1200, balance easy terms. OWNER at house, PHONE 19662J1.

FOR SALE—ARCHITECT—

15 acres situated at N.E. corner of Sunset Blvd. and Fairfax ave., suitable for high-class estate, or subdivision will sell choice 5-acre piece of average north of Sunset Blvd., in West Hollywood, and the price is right. Call or see owner at once. 7051 HOLLYWOOD BLVD. 30045—or Holly. 30066.

FOR SALE—ARTISTIC HOME, $7500.

Cement finished house and garage.
Large living and dining rooms, 3 bedrooms, sleeping porch, boy's room, fine pergola, trees, flowers, large corner, paved street, lots; can make cottage in rear suitable for renting or servants' quarters. Investigate at exceptional opportunity; 1400 N. HOBART BLVD. Holly 1125.

FOR SALE—FURNISHED OR UNFURNISHED, 7 ROOMS, HOLLOW TILE PLASTERED HOLLYwood BUNGALOW, 1½ STORY, CONSTRUCTED OF GINGER, CALLED EAST INTO CONCRETE FOUNDATION, HARDWOOD FLOORS, BAR-AMERICAN TREES, FLOOR FURNACE, AMPLE CLOSET ROOM, MANY BUILT-IN FEATURES. APPLY TO OWNER, ON PREMISES, 1582 N. KINGSLEY DRIVE. NO AGENTS.

FOR EXCHANGE—WILL TRADE CLEAR LOTS IN Laurel Canyon, Hollywood, for lumber, cement, wood, hoisting machine, tire place to build for home to rent or sell at big profit; want 3 or 4 lots; will assume mortgage. Will trade for lumber; will assume mortgage. Address O, box 220, TIMES SPRING ST. BRANCH.

FOR SALE—BARGAIN; HOLLYWOOD, NEW 7-room bungalow, strictly modern, finished in old ivory and mahogany, attractively decorated, all hardwood floors throughout, built-in features, old wood mantel tiled, hardwood floors throughout, tile bath, garage. Owner on premises, 1582 K. KINGSLEY DRIVE. Take Vine car from Hollywood blvd.

TO LET — LARGE HANDSOME NEW RESIDENtial flats of 5 rooms and bath each, tiled bath, tile floors, garages, iron fences, 1 block to school. Blvd., at De Longpre ave. and 1 block south of Sunset Blvd. See MR. SMITH on premises at 1416 and 1418 ARGYLE AVE. 30764 or TALCOR BLDG. 730 Black Bldg. A5816.

TO LET—UNFURNISHED COTTAGE, 4 ROOMS, bath, tiled sink, fruit trees, $12.50; furnished 3 rooms and garage, $20; furnished, 6 rooms and garage, $30. Several furnished and unfurnished flats. Inquire owner's office and caretaker, THOMAS HUSSEY, 4510 Hollywood blvd. Holly 125.

FOR SALE—OWNER, LEAVING CITY, WOULD sell 2 adjoining east front lots (100x126), in choice location, Hollywood, for quick sale; 5-room bungalow court. 1610 N. HOBART BLVD. Phone 29815.

FOR SALE—LOT 150x660, NORTH OF HOLLYwood blvd., worth $12,000; best bungalow court lot in Hollywood. Owner says to sell, make him offer. BUSSELL, 1015 Marsh-Strong Bldg. & CO., 6608 Hollywood Blvd., Hollywood. 57393.

FOR SALE—A POSITIVE SACRIFICE—

Lot 50x150, Van Ness ave., north of Hollywood Blvd., at $1750; positively the best buy in Hollywood. Call or see owner.
5751 HOLLYWOOD BLVD. Holly. 2966.

WANTED — TO BUY, SELL, EXCHANGE OR rent "HOLLYWOOD PROPERTY." See "FAST RESULTS" in the "FAST BEAUTY OF HOLLYWOOD." think of the "FAST BEAUTY CO, HOLLYWOOD SPECIALTIES." 5751 Hollywood Blvd. corner Van Ness ave. Holly. 2966. Main 8427.

FOR SALE—OR EXCHANGE—HIGH-CLASS LOT 75x147, situated at S. E. cor. Wilton Place and Franklin ave., north of Hollywood blvd. Will exchange for vacant lot bungalow or double bungalow in Hollywood. Call or see owner at once. 5751 HOLLYWOOD BLVD. Holly. 2966. Main 8427.

FOR SALE—MODERN HOLLYWOOD BUNGALOW, 6 rooms, breakfast nook and bath, built-in features, hardwood floors throughout, tiled bath and beautifully situated. Price $3500, mortgage $2500. 1904 CURSON AVE. Phone 579440.

FOR SALE — OR EXCHANGE—LARGE LOT fronting two streets on Hobart blvd. Desirable for elegant home, near Cahuenga Blvd. Cheap. Must sell. Owner, 1005 Haas Bldg. assume. A. GLEASON, 516 Grand Bldg. 11897.

FOR SALE—ATTRACTIVE FOOTHILL HOME, site of 2 acres in Laurel Canyon overlooking the valley; 7 rooms, bath, garage, hot water supply, electric lights, telephone, desirable neighborhood; will sell at sacrifice; terms if desired. Telephone HOLLYWOOD 1245.

FOR SALE—BEAUTIFUL MOUNTAIN HOME IN Laurel Canyon, Hollywood, modern conveniences, artistic bungalow, 6 rooms, sleeping porch, garage, furnace, etc. Price $5000; no terms or trade. Telephone HOLLYWOOD 1245.

FOR SALE — WEST HOLLYWOOD, BEST INcome property for the money, 16-room flat building, one bungalow of 5 rooms and bath in rear. All furnished and rented. Phone OWNER, Hollywood 1302.

FOR EXCHANGE—HOLLYWOOD BUSINESS IN-come. Corner lot, three stores, 117 feet on boulevard, $12,000. Will exchange for house, trade for clear city lots or country property. THOMAS HUSSEY, 4501 Hollywood blvd. Holly 175.

FOR SALE—NEW, MODERN COLONIAL BUNGAlow, bargain, $4250. Choice 2-story residence $9000, consider modern bungalow, about $3500 and cash. FRANK FRARY, 517 Union Oil Bldg. 60966—Main 3623.

FOR SALE—COZY COLONIAL BUNGALOW, JUST finished, 6 rooms, $3500; $600 down, $40 month; garage, paved street, sewer, gas front, 52½x126. 1613 Mariposa. Hollywood car close. OWNER, Main 3860 or Garvanza 1646.

FOR SALE—IF YOU WANT TO BUY, RENT, sell or exchange Hollywood property and want quick results, see E. E. LOOMLEY, 6363 Hollywood Blvd. Holly. 3640—570448.

FOR SALE—CRESCENT HEIGHTS LOT 50x185, Haushurst Drive, $1850.

East front, north of Fountain; worth $2000; all improvements; fine surroundings. 570918.

FOR SALE — $18,000 CASH, 8 ACRES BABY home; $7000 improvements. Picks running $250. Unchallenged producer of district. RAY TAYLOR, Gilfillen.

COMPLETE LISTINGS OF ALL HOLLYWOOD rentals from $10 to $200 a month. Free auto. HOLMES RENTAL BUREAU.
6101 Hollywood Blvd. 579006; Holly. 6148.

FOR SALE—10 ACRES, HOLLYWOOD, AT A SAcrifice; level, good land, on boulevard. Owner, 12114. Sunset 613.

FOR SALE—AT HALF PRICE FEW MORE FOOThill villa sites and lots, new restricted residence tract; all improvements. OWNER, 14960.

FOR SALE—BY OWNER, A 7-ROOM BUNGALOW at 1753 GARFIELD PLACE. Hollywood.

FOR SALE — EXCHANGE—8-ROOM 2-STORY white colonial house, sacrifice. 57882.

PASADENA— For Sale, Exchange, Wanted, Etc.

The rates for advertisements hereunder are 10c a line daily and 15c a line Sunday. Minimum charge, 25c daily, 30c Sunday.
TIMES WANT ADS GET RESULTS.

FOR EXCHANGE—LOT 100x181, ON MARENGO, just south Colorado. Nothing better for family hotel or apartment. Will take bungalow or house and lot up to $5000, or loan. 62441. OWNER, 617 Lissner Bldg.

WANTED—TO PURCHASE, LOT NORTHWEST part Pasadena, near Lincoln ave. car, not less than 50x150 ft., not more than $600. Give description. Address T, box 363, TIMES SPRING ST. BRANCH.

FOR SALE—4-ROOM PLASTERED HOUSE, LOT 50x140, sidewalk, curb, gutter and water in. Price $1100. Only $100 cash, balance $18 monthly, including interest. Inquire 1985 LOCUST ST., Pasadena. Phone Colorado 4325.

FOR SALE—

Pasadena House, Real Snap!
6-room neat bungalow, oak and maple floors. Lot 50x200 in northeast part, convenient to High School and Colorado st. $2500. R. I. PIERCE, 401 Realty Board Bldg. 60478.

FOR SALE—SACRIFICE MY 5-ROOM MODERN house, near E. Colorado st. Lot 50x200, $4000. 1-4 cash, balance $ 2800, Owner, Address PX, box 462, TIMES SPRING ST. BRANCH.

PASADENA— For Sale, Exchange, Wanted.

FOR SALE — SACRIFICE, $2000 EQUITY IN 6-room furnished Pasadena home for $350; owner in the navy. Phone SOUTH 6178-R.

FOR EXCHANGE—PASADENA, 5 ROOMS, PRICE $3500. Incumbrance $2100. Submit something cheap for cash. SCHWARZ, 235 S. Spring st.

CITY LOTS— For Sale.

The rates for advertisements hereunder are 10c a line daily and 15c a line Sunday. Minimum charge, 25c daily, 30c Sunday.
TIMES WANT ADS GET RESULTS.

FOR SALE—

FREE AUTO EXCURSIONS
TO BEAUTIFUL SUNNYSIDE GARDEN ACRES ADDITION.

We invite you to come with us for a visit to this popular addition. We have many desirable locations left, although they are going rapidly. With a home here you can enjoy the advantages of the country and the convenience of the downtown districts. Monthly savings of tidy sums can be made here. Excursions leave our office on TUESDAY, THURSDAY, SATURDAY, 10 A.M.

Tract located on Vermont ave., 5-cent car line. Quarter acres selling now as low as $800, small payment down, $10 monthly. Bungalows on quarter acres as low as $2000. Small first payment, and $20 monthly. Secure tickets at once for next excursion. EMIL FIRTH, 346 SOUTH BROADWAY, 60167—MAIN 2545. BRANCH OFFICE, 129 E. OCEAN AVE., LONG BEACH.

FOR SALE—

WILSHIRE 70-FOOT LOT FOR $2250.

Located on high ground, beautiful paved street, in the first block from Wilshire blvd., all modern improvements ready to car line. Size 70x150.

WILSHIRE 60x150 FOOT LOT FOR $1500.

Located in the same neighborhood as above.

GILES & LAACK,
606-9-10 Pico Bldg.
60549. SEVENTH AT BROADWAY. 8dwy. 2556.

FOR SALE—$11,500.

82x187
NOTE THE DEPTH.
THE BEST CORNER ON WASHINGTON ST. BETWEEN HOOVER AND VERMONT. JUST THE PROPERTY TO BE IMPROVED FOR FLATS, BUNGALOW COURT, GARAGE OR BUSINESS CORNER. THIS PROPERTY COST OWNER $9000. ASKS $8500.
CARLIN G. SMITH, 505 HIGGINS BLDG. 65785.

FOR SALE—55 FEET FRONTAGE FACING WEST Washington, between Hoover and Vermont. Improved with 4-room house, in fine shape. Will sacrifice $5500. Terms. Owner, 1731 W. Washington ave. Must be sold at once. $200 to $300 new front fence. Owner must realize on this valuable property at once. For further information see P. C. PINNEY, at office, 1820 S. Vermont. West 7131.

FOR SALE—AGENTS AND BARGAIN SEEKERS take notice; 5 lots, 50x150 each, fronting on Compton ave. just north the North Broadway or Downey avenue. $1 per foot east of Prince street; known as lots 101-102 Wyvern Park tract, recorded in book 7, page 19 of paved street. $400 in assessments paid in full. First reasonable offer accepted. Submit offers to owner, H. E. WENTWORTH, 428 Vernon st., San Francisco.

FOR SALE—MAKE ME AN OFFER ON MY 2 unimproved lots, 50x150 each, on the corner of avenue, 260 feet west of Indiana st., 104x173 is alley. All improvements in and paid for. Any offer on lots, or will trade for house; equity will sacrifice. PAUL J. RAYMOND, 517 Trust & Savings Bldg. A8176.

FOR EXCHANGE—PICO STREET, valuable corner, close in, incumbered, bank loan. Will sacrifice equity for cash or trade for Los Angeles property. Will pay cash bonus and mortgage back, or Liberty Bonds for all or part. Address W, box 180, TIMES OFFICE.

FOR SALE — GREAT SACRIFICE, ONLY $1675 for $2500 corner, 50x150, on Pico, near Vermont street. Will take automobile; 4-flat building on lot will bring $30 per month. 15411. 62788. Van Nuys Bldg. Main 6017.

FOR SALE—BARGAIN IN BUSINESS INVESTMENT, 2-story restrictions, east front, size 50x135 feet. Half block from Wilshire Blvd. 691 feet of. North Hobart blvd. Price, $7150 cash. MRS. F. E. FORD, owner, 10365 or Broadway 2468, 404 Metropolitan Bldg.

FOR SALE—

$975. Clear.

Fine bungalow lot, 50x163, near Melrose and Western. Call 41622.

FOR SALE — A FINE LOT, 50x150, CLOSE TO Vermont and Pico cars, $500. WORTH $1000. LOCATION FOR FLATS. PRICE $1500. WORTH $2750. CARLIN G. SMITH, 505 HIGGINS BLDG. 65785.

FOR SALE—WILL SELL MY LOT ON GRAMercy place, east side, between 8th and 9th sts., for $1375, or will trade for Ford car. Will put in and pay. PHONE 72962, Sunday morning or see evening.

FOR SALE—SACRIFICE WILSHIRE, NORTH-northwest corner W. 7th and Wilton Place, South and east front, Price $2500, terms if desired. Will take Ford car in exchange. Call to see Owner, 921 SECURITY BLDG.

FOR SALE — CORNER LOT, 45x144, FOR 7 YEARS AND I KNOW. ONLY $2000 CASH. Owner 1006 Ninth and Figueroa. Or will trade for auto, some balance mortgage, or for car. Address T, box 490, TIMES SPRING ST. BRANCH.

FOR SALE—BARGAIN; HOLLYWOOD, NEW 7-room bungalow, strictly modern, finished in old ivory and mahogany, attractively decorated, all hardwood floors throughout, built-in features, old wood mantel tiled, hardwood floors throughout, tile bath, garage. Owner on premises, 1582 K. KINGSLEY DRIVE. Take Vine car from Hollywood blvd.

TO LET — LARGE HANDSOME NEW RESIDENtial flats of 5 rooms and bath each, tiled bath, tile floors, garages, iron fences, 1 block to school. Blvd., at De Longpre ave. and 1 block south of Sunset Blvd. See MR. SMITH on premises at 1416 and 1418 ARGYLE AVE. 30764 or TALCOR BLDG. 730 Black Bldg. A5816.

TO LET—UNFURNISHED COTTAGE, 4 ROOMS, bath, tiled sink, fruit trees, $12.50; furnished 3 rooms and garage, $20; furnished, 6 rooms and garage, $30. Several furnished and unfurnished flats. Inquire owner's office and caretaker, THOMAS HUSSEY, 4510 Hollywood blvd. Holly 125.

FOR SALE—OWNER, LEAVING CITY, WOULD sell 2 adjoining east front lots (100x126), in choice location, Hollywood, for quick sale; 5-room bungalow court. 1610 N. HOBART BLVD. Phone 29815.

FOR SALE—LOT 150x660, NORTH OF HOLLYwood blvd., worth $12,000; best bungalow court lot in Hollywood. Owner says to sell, make him offer. BUSSELL, 1015 Marsh-Strong Bldg. & CO., 6608 Hollywood Blvd., Hollywood. 57393.

FOR SALE—A POSITIVE SACRIFICE—

Lot 50x150, Van Ness ave., north of Hollywood Blvd., at $1750; positively the best buy in Hollywood. Call or see owner.
5751 HOLLYWOOD BLVD. Holly. 2966.

WANTED — TO BUY, SELL, EXCHANGE OR rent "HOLLYWOOD PROPERTY." See "FAST RESULTS" in the "FAST BEAUTY OF HOLLYWOOD." think of the "FAST BEAUTY CO, HOLLYWOOD SPECIALTIES." 5751 Hollywood Blvd. corner Van Ness ave. Holly. 2966. Main 8427.

FOR SALE — OR EXCHANGE—HIGH-CLASS LOT 75x147, situated at S. E. cor. Wilton Place and Franklin ave., north of Hollywood blvd. Will exchange for vacant lot bungalow or double bungalow in Hollywood. Call or see owner at once. 5751 HOLLYWOOD BLVD. 30045—or Holly. 30066.

FOR SALE—MODERN HOLLYWOOD BUNGALOW, 6 rooms, breakfast nook and bath, built-in features, hardwood floors throughout, tiled bath and beautifully situated. Price $3500, mortgage $2500. 1904 CURSON AVE. Phone 579440.

FOR SALE — OR EXCHANGE—LARGE LOT fronting two streets on Hobart blvd. Desirable for elegant home, near Cahuenga Blvd. Cheap. Must sell. Owner, 1005 Haas Bldg. assume. A. GLEASON, 516 Grand Bldg. 11897.

FOR SALE—ATTRACTIVE FOOTHILL HOME, site of 2 acres in Laurel Canyon overlooking the valley; 7 rooms, bath, garage, hot water supply, electric lights, telephone, desirable neighborhood; will sell at sacrifice; terms if desired. Telephone HOLLYWOOD 1245.

FOR SALE—BEAUTIFUL MOUNTAIN HOME IN Laurel Canyon, Hollywood, modern conveniences, artistic bungalow, 6 rooms, sleeping porch, garage, furnace, etc. Price $5000; no terms or trade. Telephone HOLLYWOOD 1245.

FOR SALE — WEST HOLLYWOOD, BEST INcome property for the money, 16-room flat building, one bungalow of 5 rooms and bath in rear. All furnished and rented. Phone OWNER, Hollywood 1302.

FOR EXCHANGE—HOLLYWOOD BUSINESS INcome. Corner lot, three stores, 117 feet on boulevard, $12,000. Will exchange for house, trade for clear city lots or country property. THOMAS HUSSEY, 4501 Hollywood blvd. Holly 175.

FOR SALE—NEW, MODERN COLONIAL BUNGAlow, bargain, $4250. Choice 2-story residence $9000, consider modern bungalow, about $3500 and cash. FRANK FRARY, 517 Union Oil Bldg. 60966—Main 3623.

FOR SALE—COZY COLONIAL BUNGALOW, JUST finished, 6 rooms, $3500; $600 down, $40 month; garage, paved street, sewer, gas front, 52½x126. 1613 Mariposa. Hollywood car close. OWNER, Main 3860 or Garvanza 1646.

FOR SALE—IF YOU WANT TO BUY, RENT, sell or exchange Hollywood property and want quick results, see E. E. LOOMLEY, 6363 Hollywood Blvd. Holly. 3640—570448.

FOR SALE—CRESCENT HEIGHTS LOT 50x185, Haushurst Drive, $1850.

East front, north of Fountain; worth $2000; all improvements; fine surroundings. 570918.

FOR SALE — $18,000 CASH, 8 ACRES BABY home; $7000 improvements. Picks running $250. Unchallenged producer of district. RAY TAYLOR, Gilfillen.

COMPLETE LISTINGS OF ALL HOLLYWOOD rentals from $10 to $200 a month. Free auto. HOLMES RENTAL BUREAU.
6101 Hollywood Blvd. 579006; Holly. 6148.

FOR SALE—10 ACRES, HOLLYWOOD, AT A SAcrifice; level, good land, on boulevard. Owner, 12114. Sunset 613.

FOR SALE—AT HALF PRICE FEW MORE FOOThill villa sites and lots, new restricted residence tract; all improvements. OWNER, 14960.

FOR SALE—BY OWNER, A 7-ROOM BUNGALOW at 1753 GARFIELD PLACE. Hollywood.

FOR SALE — EXCHANGE—8-ROOM 2-STORY white colonial house, sacrifice. 57882.

PASADENA— For Sale, Exchange, Wanted, Etc.

The rates for advertisements hereunder are 10c a line daily and 15c a line Sunday. Minimum charge, 25c daily, 30c Sunday.
TIMES WANT ADS GET RESULTS.

FOR SALE—$11,500.

82x187
NOTE THE DEPTH.
THE BEST CORNER ON WASHINGTON ST. BETWEEN HOOVER AND VERMONT. JUST THE PROPERTY TO BE IMPROVED FOR FLATS, BUNGALOW COURT, GARAGE OR BUSINESS CORNER. THIS PROPERTY COST OWNER $9000. ASKS $8500.
CARLIN G. SMITH, 505 HIGGINS BLDG. 65785.

FOR SALE—55 FEET FRONTAGE FACING WEST Washington, between Hoover and Vermont. Improved with 4-room house, in fine shape. Will sacrifice $5500. Terms. Owner, 1731 W. Washington ave. Must be sold at once. $200 to $300 new front fence. Owner must realize on this valuable property at once. For further information see P. C. PINNEY, at office, 1820 S. Vermont. West 7131.

FOR SALE—AGENTS AND BARGAIN SEEKERS take notice; 5 lots, 50x150 each, fronting on Compton ave. just north the North Broadway or Downey avenue. $1 per foot east of Prince street; known as lots 101-102 Wyvern Park tract, recorded in book 7, page 19 of paved street. $400 in assessments paid in full. First reasonable offer accepted. Submit offers to owner, H. E. WENTWORTH, 428 Vernon st., San Francisco.

FOR SALE—MAKE ME AN OFFER ON MY 2 unimproved lots, 50x150 each, on the corner of avenue, 260 feet west of Indiana st., 104x173 is alley. All improvements in and paid for. Any offer on lots, or will trade for house; equity will sacrifice. PAUL J. RAYMOND, 517 Trust & Savings Bldg. A8176.

FOR EXCHANGE—PICO STREET, valuable corner, close in, incumbered, bank loan. Will sacrifice equity for cash or trade for Los Angeles property. Will pay cash bonus and mortgage back, or Liberty Bonds for all or part. Address W, box 180, TIMES OFFICE.

FOR SALE — GREAT SACRIFICE, ONLY $1675 for $2500 corner, 50x150, on Pico, near Vermont street. Will take automobile; 4-flat building on lot will bring $30 per month. 15411. 62788. Van Nuys Bldg. Main 6017.

FOR SALE—BARGAIN IN BUSINESS INVESTMENT, 2-story restrictions, east front, size 50x135 feet. Half block from Wilshire Blvd. 691 feet of. North Hobart blvd. Price, $7150 cash. MRS. F. E. FORD, owner, 10365 or Broadway 2468, 404 Metropolitan Bldg.

FOR SALE—

$975. Clear.

Fine bungalow lot, 50x163, near Melrose and Western. Call 41622.

FOR SALE — A FINE LOT, 50x150, CLOSE TO Vermont and Pico cars, $500. WORTH $1000. LOCATION FOR FLATS. PRICE $1500. WORTH $2750. CARLIN G. SMITH, 505 HIGGINS BLDG. 65785.

FOR SALE—WILL SELL MY LOT ON GRAMercy place, east side, between 8th and 9th sts., for $1375, or will trade for Ford car. Will put in and pay. PHONE 72962, Sunday morning or see evening.

FOR SALE—SACRIFICE WILSHIRE, NORTH-northwest corner W. 7th and Wilton Place, South and east front

Houses— For Sale.

FOR SALE—

$6250. NEW CONSTRUCTION. Just completed. The most artistic and modern bungalow; hardwood floors throughout, built-in features, tile bath, etc. Lot 50x150. Terms. Owner, 2224 Kenmore ave.

$6500. SACRIFICE. 1917 SIXTH ST. CAR. Bungalow; living room, dining room, sunroom, 3 bedrooms, bath, cabinet kitchen; oak floors throughout; white enamel trim; electric fixtures; gas range; garage; fruit trees, now bearing; lot 50x150. Owner, 1917 Sixth st. Realty Bldg. Main 4984.

FOR SALE—A SNAP, 6-ROOM HOUSE ON LOT 60x150, 24 ft. alley, high and sightly, between two yellow car lines, on Michigan, price $1,5500; $2250 cash, mortgage $1,200 now on it at 7 per cent. This piece of property is worth $2500 of any one's money. GOODRICH REALTY CO., 2004 E. 1st. Boyle 1182. 41880.

FOR SALE—AT PUBLIC AUCTION, AT BROADway entrance of Courthouse, on Friday, 14th, at 12 o'clock, noon, to close estate, two-story, 8-room house and lot 50x180, situated at No. 1815 Bridge street, corner near Brooklyn and State streets. SECCOMBE, 819 Haas Bldg., Main 2017 or 15008.

FOR SALE—MUST SELL HOUSE, 5 ROOMS AND bath, lot 50x172, large outhouse, lawns and flowers, all improvements, modern, beautiful and convenient inside and out; 9 minutes car to First st. Main 2000 takes it, terms, half value. BOYLE 497.

FOR SALE—COLONIAL BUNGALOW, WONDERful 7-room white plaster exterior mahogany and old ivory interior bungalow just completed. Worth $9500. For $6750. Terms, $910 E. ST. ANDREWS. Hal Hall, 906 Van Nuys Bldg. F2203. With E. J. LA FON CO.

FOR SALE—TWO-FAMILY UPPER AND LOWER flats, strictly modern, large, airy, outside rooms; garages; on Kingsley drive, between Hollywood and Sunset boulevard. Close to Vermont car. $4750; $1500 cash; this will help pay for itself and will make a fine home; no trees. See COLLINS, owner, 5809 S. Hope.

FOR SALE—MONEY TALKS HERE, $1050 BUYS four-room house, bath, toilet, sink, gas, sewer, garage, cellar, cement steps, walks, large lot, fine convenience. Call today 4510 ASCOT AVE. Hooper car to door.

FOR SALE—SACRIFICE, FIVE-ROOM BUNGALOW, third house from Pico, on Normandie. Value $2500. Mortgage $1800. Take $700 equity. Would exchange for first-class automobile. Owner, Ardmore O, box 129. WESTERN ST. BRANCH.

FOR SALE—WILSHIRE SNAP— $6000 Bungalow on Kingsley Drive for only $5000 Modern six-room home, lawn, yard, with fruits, double garage, etc. 150 N. KINGSLEY.

FOR SALE—3 HOUSES ON CORNER, 51x209. ONE 2-story and two bungalows, good furniture if desired. I will sacrifice to sell immediately. Good income. No trades. Phone OWNER, 10841, BDWY. 612.

FOR SALE—7-ROOM MODERN BUNGALOW, GArage, 1-4 acre lot, all kinds bearing fruit trees, southern near St. Mary's academy. Will sacrifice cash or terms; going north. Address O, box 1202, TIMES SPRING ST. BRANCH.

FOR SALE—BUNGALOW 6 LARGE ROOMS, 1 bedroom and sleeping porch, upstairs, hardwood floors, gas furnace, garage, beautiful garden, rustic pool, good car service, 1345 W. 49TH PLACE, near Normandie.

FOR SALE—$4000 FOR $3600; STRICTLY MODern 5-room bungalow; 2 bedrooms, basement, furnace, garage, large lot, hardwood floors, furnace, garage, near Normandie. Park station. YOUNG, 1180 Pico. 5171.

FOR SALE—ONLY $150 CASH, AM GIVING 16 months' payments on a dandy modern 6-room bungalow in a beautiful district, nice garden, fruit trees, close to car. Saving. 3022 VAN NESS AVE. Grand avenue car.

FOR SALE—DANDY 5-ROOM MODERN BUNGalow, 2 lots, fruit trees, chicken house, price $1600 equity. Balance of $1700 payable $25 monthly. Going East. Address W, box 154, TIMES OFFICE.

FOR SALE—PRETTIEST ART BUNGALOWS IN city, high ground; oak trees; park-like surroundings; you can see them all; no agents; persons who can appreciate magnificent view will duly surrounding; easy terms. Owner address W, box 202, TIMES OFFICE.

FOR SALE—RENTPAYERS PARADISE, $10 monthly, $100 down, four-room house, bath, toilet, gas, sewer, walks, alley, garage, large lot, trees. Price only $1250. Call today. 4210 ASCOT AVE. Hooper car to door.

FOR SALE—ON ACCOUNT OF LEAVING CITY, I must sacrifice my beautiful 7-room cottage, at once, in Angeles Mesa, 540 SEVENTH AVE.

FOR SALE—OR EXCHANGE—MODERN 5-ROOM bungalow; Glendale, will take clear land as part payment, balance only $15 monthly; income referred. DAVID BARRY & CO., 1126 Van Nuys Bldg.

FOR SALE—FORECLOSURE SNAP.

5-room 2-story house on 70-foot corner lot, paved streets; want automobile, vacant lot, anything, anywhere for equity or will trade or assume on easier terms. PHONE 968538.

FOR SALE—TWO ARTISTIC WILSHIRE BUNgalows, seven large rooms, finished oak floors and mahogany doors, tile baths, etc. Elwood and Rosewood, near St. Andrews. OWNER.

FOR SALE—ELEGANT 7 ROOM RESIDENCE, modern, garage, trees, splendid car service, reasonable district. Price $6500. West 4855. Corner lot, the best lawn, trees, ready to build on. BROADWAY 2106; after 5 p.m.

FOR SALE—SACRIFICE, AM COMPELLED TO sell strictly modern 2-story 9-room, furnace heat; 2-story garage, fine location, on Normandie ave. Owner, 1201 W. 48TH PLACE. Phone 60069 after 6. Or box 461, TIMES SPRING ST. BRANCH.

FOR SALE—BEAUTIFUL SEVEN-ROOM BUNGAlow, Wilshire district, partially furnished, garage, large grounds, high trees, flowers, shrubbery, lawn, chicken house, fruit, hardwood floors throughout. Phone 50222B after 9 a.m.

FOR SALE—DANDY BARGAIN! AN ATTRACTIVE 5-room bungalow, 2 bedrooms, sleeping porch, from rollow car line; for $2900, $100 down, $18 per month. See owners at WESTERN BUILDING INVESTMENT CO., 1015 March-Strong Bldg. 15250, Pico 2226.

FOR SALE—AWFUL SACRIFICE, $10 MONTHLY (that's all), $100 down, 5-room bungalow, toilet, sink, gas, electricity, sewer, trees, large lot, alley. Price only $1050. Worth $1500. Call today. 4210 ASCOT AVE. Hooper car to door.

FOR SALE—5-ROOM, NEARLY NEW, ALL MODern bungalow, $1500, $100 cash, $20 per mo. Lessig Investment, Main sando Monday, just outside city. FURNE BROS., Vermont 1117.

FOR SALE—SACRIFICE, DOUBLE CHALET, 6 rooms, on each side, modern, gas, sewer, tenant $45. Address W, box 218, TIMES OFFICE.

FOR SALE—EQUITY IN HOLLYWOOD HOME, 6 rooms, 2 beds; for 30x140, improvements; will sell, make me an offer for equity; take auto, up to $25 per month. Owner, phone 9672, 6140.

TO LET—HOLLYWOOD'S VERY CHOICE NEW, modern, double swing chalet, 2 bedrooms upstairs, oil finish; nicest neighborhood reasonable. 1260 N. ST. ANDREWS PLACE.

FOR SALE—$2800 WILSHIRE DISTRICT, 4-room bungalow, sleeping porch, $400 cash, balance monthly payments. 1270 N. ALEXANDRIA. 59425.

FOR SALE—TO CLOSE AN ESTATE, 5-ROOM cottage, West 27th, near Vermont car. Must be sold at once for cash. Address O, box 492, TIMES SPRING ST. BRANCH.

FOR SALE—6-ROOM BUNGALOW, TO BE MOVED, built-in bookcase, desk, buffet, electric; plumbing fixtures complete, garage, 10x18. 8860. 53790.

FOR SALE—$7950 HOOVER PARK, 5-ROOM MODern, garage and cement drive; a beautiful and modern home. 1147 W. 75TH ST. Vi. 3154. Owner.

FOR SALE—12x16 CAL. HOUSE, PRICE $70 for cash, make offer. House at 122 W. 50th st. Address T, box 485, TIMES SPRING ST. BRANCH.

FOR SALE—

$5500. New, never occupied, colonial bungalow, 7 rooms, beach Wilshire. Lot 50x132½, 3WN638, 11563.

FOR SALE—BARGAIN, FIVE-ROOM MODERN bungalow, 2836 Malabar st., near Brooklyn Heights car line. Lot 45x140. Only $1700. Easy terms. OWNER, then Boyle 782.

FOR SALE—CHEAP FOUR-ROOM MODERN BUNgalow, Burlington Park, good district, only $1,600, easy terms. Location, 855 S. TEMPLETON. 14286.

FOR SALE—$4000 FOR $3600; STRICTLY MODern 5-room bungalow; 2 bedrooms, basement, furnace, garage, large lot, hardwood floors, furnace, garage, near Normandie. Park station. YOUNG, 1180 Pico. 5171.

FOR SALE—ONLY $150 CASH, AM GIVING 16 months' payments on a dandy modern 6-room bungalow in a beautiful district, nice garden, fruit trees, close to car. Saving. 3022 VAN NESS AVE. Grand avenue car.

FOR SALE—DANDY 5-ROOM MODERN BUNGalow, 2 lots, fruit trees, chicken house, price $1600 equity. Balance of $1700 payable $25 monthly. Going East. Address W, box 154, TIMES OFFICE.

FOR SALE—PRETTIEST ART BUNGALOWS IN city, high ground; oak trees; park-like surroundings; you can see them all; no agents; persons who can appreciate magnificent view duly surrounding; easy terms. Owner address W, box 202, TIMES OFFICE.

FOR SALE—RENTPAYERS PARADISE, $10 monthly, $100 down, four-room house, bath, toilet, gas, sewer, walks, alley, garage, large lot, trees. Price only $1250. Call today. 4210 ASCOT AVE. Hooper car to door.

FOR SALE—ON ACCOUNT OF LEAVING CITY, I must sacrifice my beautiful 7-room cottage, at once, in Angeles Mesa, 540 SEVENTH AVE.

FOR SALE—OR EXCHANGE—MODERN 5-ROOM bungalow; Glendale, will take clear land as part payment, balance only $15 monthly; income referred. DAVID BARRY & CO., 1126 Van Nuys Bldg.

FOR SALE—FORECLOSURE SNAP.

5-room 2-story house on 70-foot corner lot, paved streets; want automobile, vacant lot, anything, anywhere for equity or will trade or assume on easier terms. PHONE 968538.

FOR SALE—TWO ARTISTIC WILSHIRE BUNgalows, seven large rooms, finished oak floors and mahogany doors, tile baths, etc. Elwood and Rosewood, near St. Andrews. OWNER.

FOR SALE—ELEGANT 7 ROOM RESIDENCE, modern, garage, trees, splendid car service, reasonable district. Price $6500. West 4855. Corner lot, the best lawn, trees, ready to build on. BROADWAY 2106; after 5 p.m.

FOR SALE—SACRIFICE, AM COMPELLED TO sell strictly modern 2-story 9-room, furnace heat; 2-story garage, fine location, on Normandie ave. Owner, 1201 W. 48TH PLACE. Phone 60069 after 6. Or box 461, TIMES SPRING ST. BRANCH.

FOR SALE—BEAUTIFUL SEVEN-ROOM BUNGAlow, Wilshire district, partially furnished, garage, large grounds, high trees, flowers, shrubbery, lawn, chicken house, fruit, hardwood floors throughout. Phone 50222B after 9 a.m.

FOR SALE—DANDY BARGAIN! AN ATTRACTIVE 5-room bungalow, 2 bedrooms, sleeping porch, from rollow car line; for $2900, $100 down, $18 per month. See owners at WESTERN BUILDING INVESTMENT CO., 1015 March-Strong Bldg. 15250, Pico 2226.

FOR SALE—AWFUL SACRIFICE, $10 MONTHLY (that's all), $100 down, 5-room bungalow, toilet, sink, gas, electricity, sewer, trees, large lot, alley. Price only $1050. Worth $1500. Call today. 4210 ASCOT AVE. Hooper car to door.

FOR SALE—5-ROOM, NEARLY NEW, ALL MODern bungalow, $1500, $100 cash, $20 per mo. Lessig Investment, Main sando Monday, just outside city. FURNE BROS., Vermont 1117.

FOR SALE—SACRIFICE, DOUBLE CHALET, 6 rooms, on each side, modern, gas, sewer, tenant $45. Address W, box 218, TIMES OFFICE.

FOR SALE—EQUITY IN HOLLYWOOD HOME, 6 rooms, 2 beds; for 30x140, improvements; will sell, make me an offer for equity; take auto, up to $25 per month. Owner, phone 9672, 6140.

TO LET—HOLLYWOOD'S VERY CHOICE NEW, modern, double swing chalet, 2 bedrooms upstairs, oil finish; nicest neighborhood reasonable. 1260 N. ST. ANDREWS PLACE.

FOR SALE—$2800 WILSHIRE DISTRICT, 4-room bungalow, sleeping porch, $400 cash, balance monthly payments. 1270 N. ALEXANDRIA. 59425.

FOR SALE—TO CLOSE AN ESTATE, 5-ROOM cottage, West 27th, near Vermont car. Must be sold at once for cash. Address O, box 492, TIMES SPRING ST. BRANCH.

FOR SALE—6-ROOM BUNGALOW, TO BE MOVED, built-in bookcase, desk, buffet, electric; plumbing fixtures complete, garage, 10x18. 8860. 53790.

FOR SALE—$7950 HOOVER PARK, 5-ROOM MODern, garage and cement drive; a beautiful and modern home. 1147 W. 75TH ST. Vi. 3154. Owner.

FOR SALE—12x16 CAL. HOUSE, PRICE $70 for cash, make offer. House at 122 W. 50th st. Address T, box 485, TIMES SPRING ST. BRANCH.

FOR SALE—

$5500. New, never occupied, colonial bungalow, 7 rooms, beach Wilshire. Lot 50x132½, 3WN638, 11563.

FOR SALE—BARGAIN, FIVE-ROOM MODERN bungalow, 2836 Malabar st., near Brooklyn Heights car line. Lot 45x140. Only $1700. Easy terms. OWNER, then Boyle 782.

FOR SALE—CHEAP FOUR-ROOM MODERN BUNgalow, Burlington Park, good district, only $1,600, easy terms. Location, 855 S. TEMPLETON. 14286.

Hollywood— For Sale, Exchange, Wanted, Etc.

The rates for advertisements hereunder are 10c a line daily and 15c a line Sunday. Minimum charge, 25c daily, 30c Sunday.

TIMES WANT ADS GET RESULTS.

FOR SALE—

ATTENTION HOME BUYERS.

Three six-room colonial bungalows, first-class in every detail; basements, gas furnaces, automatic water heaters, mirror doors, dressing tables; mahogany and enamel finish. Garage 14x14, with switch connection to houses. Lawns. Lots 50x151. Excellent location.

Will sell at cost for quick turn.

Can arrange terms.

Will be at houses after 10 a.m. Sunday, corner FAIRFAX AND FOUNTAIN AVES., Hollywood. Phone 579318.

FOR SALE—BOUGHT AT SHERIFF'S SALE. SELLING BEAUTIFUL FOOTHILL HOMESITES AT GIVEAWAY PRICES. EASY TERMS TO SUIT YOU.

In the famous scenic Laurel Canyon, homesites with the finest oak trees, overlooking valley, close in, near car line, mile of business center of Hollywood, only 5 miles of Sixth and Broadway, Los Angeles. High elevation, fine mountain air. Lots $75 and up, half value, easy monthly payments. Investigate quick. Send for maps and particulars.

HOWELLS SYNDICATE, 416 W. Sixth st.

FOR SALE—ARTISTIC BUNGALOW IN SCENIC foothill location, 5 rooms and large storeroom, hardwood floors, detail, attitude and forest, beautiful view in all directions. Grounds highly improved with rare and costly shrubbery and flowers, bearing fruit of all sorts; city conveniences. Red car handy. 5c fare. An-leaving States, will sacrifice. Price including handsome suite of costly furniture, $5000. CALL OWNER, 29483.

FOR SALE—4633 FRANKLIN AVE., EAST HOLlywood, modern 6-room bungalow, with or without furniture and garage. Two large sunny bedrooms, fine bath, den or breakfast-room, laundry and Leader furnace, an extra well built, comfortable home, in fine location, at a low price. Cash about $1200, balance easy terms. OWNER at house. PHONE 59883.

FOR SALE—SACRIFICE—

15 acres situated at N.E. corner of Sunset Blvd. and Fairfax ave., suitable for high-class residence subdivision; the only unsubdivided piece of acreage north of Sunset Blvd., in West Hollywood, and close in. Will sell at a bargain, or trade for income property. Known as lots 101-102 5751 HOLLYWOOD BLVD. 59045—Holly. 5008.

FOR SALE—ARTISTIC HOME, $7500.

Modern bungalow, 5 rooms and garage. Large dining and living room, four bedrooms, sleeping porch, bay's room, fine pergola, trees and flowers, large corner, paved street, car line; was under value; look at it today. 1203 N. NEW HAMPSHIRE, corner Fountain.

VANCE THOMPSON'S

Artistic little bungalow, Spanish styles. West Hollywood, near Sunset. Four bedrooms; three baths; tiled patio. Must be seen to be appreciated. For sale, departure, France. OWNER, 577371. $7500.

FOR SALE—$2500.

Across from white colonial bungalow, hardwood floors throughout, all built-in fixtures and a tile bath, desirable location in West Hollywood, consisting of 2 lots, 50x150 each, with improvements, and easy terms. See RUSSELL, with J. L. MILLER & CO., 5409 Hollywood Blvd. Boyle 1182. Hollywood. Phone 57305.

FOR SALE—OWNER LEAVING CITY, WOULD sell 9-room, 2-story residence, (located on corner of 2 paved streets, 50x132 feet, Hollywood and vacinity; very desirable. Has also 4-room garage that is now suitable for renting as sleeping quarters. Investigate an exceptional opportunity. 1620 N. HOBART BLVD. Phone 59315.

FOR SALE—FURNISHED OR UNFURNISHED, 7 ROOMS, HOLLOW TILE PLASTER, HARDWOOD BUNGALOW, BUILT BY CONCRETE ENGINEER. GALLERY OF CONVENIENCES AND SERVICE; HARDWOOD FLOORS, GARAGE, FRUIT TREES, FLOOR FURNACE, AMPLE CLOSET ROOM. MANY BUILT-IN FEATURES. OWNER IS LEAVING CITY AND MUST SELL. 1522 N. KINGSLEY DRIVE. NO AGENTS.

FOR EXCHANGE—WILL TRADE CLEAR LOTS IN Laurel Canyon, mile of business section of Hollywood; houses building in the place to rent for income; will trade for clear land or sell for $1000 more room bungalow, west of 20th st. to Hollywood, close in. Owner, 1203 N. NEW HAMPSHIRE. Address O, box 836, TIMES SPRING ST. BRANCH.

FOR SALE — BARGAIN, HOLLYWOOD, NEW 7-room bungalow, strictly modern, finished in oak; ivory and mahogany, attractively decorated; 3 bedrooms, dainty breakfast-room, bathroom, sink and cabinets, floor furnace, concrete foundation, garage. Owner on premises, 1538 N. KINGSLEY DRIVE, ½ block south from Hollywood blvd.

TO LET—LARGE HANDSOME NEW RESIDENCE, 10 rooms, 3 baths, 3 toilets, 2 lavatories, tiled fireplace in old ivory and mahogany trim, on Hobart blvd. Phone owner, 59746 or 10841, BDWY. 612. Select Hind. See MR. SMITH on property at 1419 N. HOBART. Phone 597464 or TAYLOR BROS. & CO., 5409 Hollywood blvd. 53916.

TO LET—UNFURNISHED COTTAGE, 4 ROOMS, chicken yard, fruit trees, $12.50; tangelow, grapefruit, lemon trees, 1 block from car. Inquire 1211½ Wilcox ave., Hollywood. Phone 52385; also several furnished and unfurnished flats, bungalow courts and apartments. THOMAS & RUSSELL, 4519 Hollywood blvd. Holly 175. 59067.

FOR SALE—OWNER, LEAVING CITY, WOULD sell 5-room bungalow, 1 block from car, 1630 South Hollywood, wall located for apartments or bungalow court. 1630 N. HOBART BLVD. Phone 59746.

FOR SALE—LOT 150x262 NORTH OF HOLLYwood blvd., worth $12,000; best bungalow court in the city. Owner must sell. Will take auto for equity. RUSSELL, with J. L. MILLER & CO., 5409 Hollywood blvd. Boyle 1182. 57305.

FOR SALE—A POSITIVE SACRIFICE—

50-foot lot on Van Ness ave., just north of Hollywood Blvd., at $1750; positively the best buy in Hollywood. Call at once. 1203 N. NEW HAMPSHIRE, corner Fountain.

5751 HOLLYWOOD BLVD. 59045—Holly. 2066.

WANTED — TO BUY, SELL, EXCHANGE OR Lease business, manufacturing or mining property. WHEN you think of "HOLLYWOOD" think of the "TAFT REALTY CO., HOLLYWOOD SPECIALISTS." Nothing larger. Northcorner Taft ave. 59045, Hollywood 2066.

FOR SALE—OR EXCHANGE—HIGH-CLASS LOT 7x147, situated at S. E. corner Sunset blvd. and Franklin ave., north of Hollywood Blvd. Will exchange for vacant lot, bungalow or double business property. Other properties in the vicinity facing Wachington ave valued at from $200 to $300 per front foot. Owner must realize on this valuable property at once. For further information see P. G. PINNEY, at office, 1824 Vermont. Wes 7191.

FOR SALE—SNAP AND BARGAIN SEEKERS take notice. Lots 50x120 ½ter all, being on south line North Broadway or Downey avenue, 31 and 33rd street, known as lots 101-102 Herbert & Butterworths Prince Tract. 100-foot paved street. $400 in assessments paid in full. Reasonable offer will be accepted. Must sell to owner. MRS. E. WESTWATER, 425 Vernon st., Pasadena.

FOR SALE—MAKE ME AN OFFER ON MY 2 unrestricted lots on north side of Stephenson avenue, 200 feet west of Indiana st., 104x172 feet to alley. Must dispose of in next 10 days. My sign on lots. I need money badly and will accept offer. PAUL J. RAYMOND, 317 Trust & Savings Bldg. A3172.

FOR SALE—AND EXCHANGE—PICO STREET, valuable corner, close in, incumbered, bank loan, will finance either for cash or trade for good, clear property or part cash, part trade and mortgage back, or Liberty Bonds for all or part. Address W, box 190, TIMES OFFICE.

FOR SALE — GREAT SACRIFICE, ONLY $1675 for $2500 unrestricted flat lot on paved car line. Will trade for auto. Call 2 to 5 today only on this lot will rent for $140. See the snap. JOSEPH SCHILLER, 15411 929 Van Nuys Bldg. Main 6017.

FOR SALE—BARGAIN IN WILSHIRE RESIDENCE lot, 2-story restrictions, east front, 50x132 feet, Hobart and Wilshire. Price $2,000, terms. Worth $2500; bargain price, $2150 cash. RALPH WOOD, owner, 10565 or Broadway 2488, 604 Metropolitan Bldg.

FOR SALE—

$975, Clear.

Fine bungalow lot, 50x165, near Melrose and Western, 5th st.

FOR SALE — A FINE LOT, 58x180, CLOSE TO WASHINGTON ST. AND VERMONT. A GOOD LOCATION FOR $1750 CASH. MORTGAGE $2750. CARLIN G. SMITH, 503 HIGGINS BLDG. 05780.

FOR SALE—WELL, SELL MY LOT ON GRAM ave., 2 blocs. east side, between 8th and 9th sts., 60x125 feet in size for $1375, street work all in and paid. PHONE 12963, Sunday morning or any evening.

FOR SALE—GENUINE WILSHIRE BARGAIN. Southwest corner W. 7th and Wilton Place, South front and mahogany, practically beautiful 5 bedrooms, dainty breakfast-room, bathroom, sink and cabinets, floor furnace, concrete foundation, garage. Owner on premises, 1538 N. KINGSLEY DRIVE, ½ block south from Hollywood blvd.

TO LET—LARGE HANDSOME NEW RESIDENCE, 10 rooms, 3 baths, 3 toilets, 2 lavatories, tiled fireplace in old ivory and mahogany trim, on Hobart blvd. Phone owner, 59746 or 10841, BDWY. 612. Select Hind. See MR. SMITH on property at 1419 N. HOBART. Phone 597464 or TAYLOR BROS. & CO., 5409 Hollywood blvd. 53916.

TO LET—UNFURNISHED COTTAGE, 4 ROOMS, chicken yard, fruit trees, $12.50; tangelow, grapefruit, lemon trees, 1 block from car. Inquire 1211½ Wilcox ave., Hollywood. Phone 52385; also several furnished and unfurnished flats, bungalow courts and apartments. THOMAS & RUSSELL, 4519 Hollywood blvd. Holly 175. 59067.

FOR SALE—OWNER, LEAVING CITY, WOULD sell 5-room bungalow, 1 block from car, 1630 South Hollywood, wall located for apartments or bungalow court. 1630 N. HOBART BLVD. Phone 59746.

FOR SALE—LOT 150x262 NORTH OF HOLLYwood blvd., worth $12,000; best bungalow court in the city. Owner must sell. Will take auto for equity. RUSSELL, with J. L. MILLER & CO., 5409 Hollywood blvd. Boyle 1182. 57305.

FOR SALE—A POSITIVE SACRIFICE—

50-foot lot on Van Ness ave., just north of Hollywood Blvd., at $1750; positively the best buy in Hollywood. Call at once. 1203 N. NEW HAMPSHIRE, corner Fountain.

5751 HOLLYWOOD BLVD. 59045—Holly. 2066.

WANTED — TO BUY, SELL, EXCHANGE OR Lease business, manufacturing or mining property. WHEN you think of "HOLLYWOOD" think of the "TAFT REALTY CO., HOLLYWOOD SPECIALISTS." Nothing larger. Northcorner Taft ave. 59045, Hollywood 2066.

FOR SALE—OR EXCHANGE—HIGH-CLASS LOT 7x147, situated at S. E. corner Sunset blvd. and Franklin ave., north of Hollywood Blvd. Will exchange for vacant lot, bungalow or double business property. Other properties in the vicinity facing Wachington ave valued at from $200 to $300 per front foot. Owner must realize on this valuable property at once. For further information see P. G. PINNEY, at office, 1824 Vermont. Wes 7191.

FOR SALE—SNAP AND BARGAIN SEEKERS take notice. Lots 50x120 ½ter all, being on south line North Broadway or Downey avenue, 31 and 33rd street, known as lots 101-102 Herbert & Butterworths Prince Tract. 100-foot paved street. $400 in assessments paid in full. Reasonable offer will be accepted. Must sell to owner. MRS. E. WESTWATER, 425 Vernon st., Pasadena.

FOR SALE—MAKE ME AN OFFER ON MY 2 unrestricted lots on north side of Stephenson avenue, 200 feet west of Indiana st., 104x172 feet to alley. Must dispose of in next 10 days. My sign on lots. I need money badly and will accept offer. PAUL J. RAYMOND, 317 Trust & Savings Bldg. A3172.

FOR SALE—AND EXCHANGE—PICO STREET, valuable corner, close in, incumbered, bank loan, will finance either for cash or trade for good, clear property or part cash, part trade and mortgage back, or Liberty Bonds for all or part. Address W, box 190, TIMES OFFICE.

FOR SALE — GREAT SACRIFICE, ONLY $1675 for $2500 unrestricted flat lot on paved car line. Will trade for auto. Call 2 to 5 today only on this lot will rent for $140. See the snap. JOSEPH SCHILLER, 15411 929 Van Nuys Bldg. Main 6017.

FOR SALE—BARGAIN IN WILSHIRE RESIDENCE lot, 2-story restrictions, east front, 50x132 feet, Hobart and Wilshire. Price $2,000, terms. Worth $2500; bargain price, $2150 cash. RALPH WOOD, owner, 10565 or Broadway 2488, 604 Metropolitan Bldg.

FOR SALE—

$975, Clear.

Fine bungalow lot, 50x165, near Melrose and Western, 5th st.

FOR SALE — A FINE LOT, 58x180, CLOSE TO WASHINGTON ST. AND VERMONT. A GOOD LOCATION FOR $1750 CASH. MORTGAGE $2750. CARLIN G. SMITH, 503 HIGGINS BLDG. 05780.

FOR SALE—WELL, SELL MY LOT ON GRAM ave., 2 blocs. east side, between 8th and 9th sts., 60x125 feet in size for $1375, street work all in and paid. PHONE 12963, Sunday morning or any evening.

FOR SALE—GENUINE WILSHIRE BARGAIN. Southwest corner W. 7th and Wilton Place, South front and mahogany, practically beautiful 5 bedrooms, dainty breakfast-room, bathroom, sink and cabinets, floor furnace, concrete foundation, garage. Owner on premises, 1538 N. KINGSLEY DRIVE, ½ block south from Hollywood blvd.

FOR SALE—CORNER LOT, 45x141, VICTOR ave., 2 blocks west Sixth and Figueroa. Part cash or take some trade, balance mortgage. 6 per cent. Address T, box 490, TIMES SPRING ST. BRANCH.

FOR SALE — LOOK AT LOT 50x155, NORTH front on Fountain ave., near Gramercy. Have white enamel house. Will sell cheap. WARE, Route 2, Box 457, Pasadena, or north end Fair Oaks car, through iron gate, Altadena.

FOR SALE—

High, sightly, magnificent view, Hollywood lot, 50x150, for $1000. 50x175, $1250. (formerly $2500.) 1085 EVERETT ST., crossing.

FOR SALE—WILL SELL EQUITY AT SACRIFICE in 5-room bungalow, 1 block from car, 1630 Los Angeles. OWNER, Route 2, Box 457, Pasadena.

FOR SALE—CORNER LOT, 40x140, AT 74TH street and Budlong ave. Negro Park Addition. Make cash offer. Call at 206 W. 9TH ST., for further particulars.

FOR SALE—CHEAP, TERMS, A 75 FRONT lot, on Robinson st., between Sunset and Temple, 200 feet deep, all street work done. Call GLENDALE 371-W.

FOR SALE—2 LOTS, JUST WEST OF MAGNOLIA, on Fletcher, 50x150 feet, for quick action, $3500 for both; $1000 cash; unrestricted. Call 54442, Sunday.

FOR SALE—THIS WEEK BUYS LOT PAVED ST., Hollywood car, build bungalow, save rent. MR. DOLAN, Main 758.

FOR SALE—TWO CHEAP LOTS—

Ambrose ave., Brentwood, $500. FOLSOM & PIERCE, 209 Security Bldg.

FOR SALE—SACRIFICE PRICE $4250; LOT 60x 200, fine location, 2 blocks from Los Angeles High School. Inquire 1102 S. FIGUEROA ST.

FOR SALE—LOT ON 57TH ST., THIRD FROM Vermont ave., a Liberty Bond in exchange. WILSHIRE 4826.

FOR SALE—BARGAIN, $195. LOT 50x200 EACH, no payment down. Address O, box 410, TIMES SPRING ST. BRANCH.

FOR SALE—LOT WITHIN 10 MINUTES' RIDE of town, $300. BROADWAY 2284.

FOR SALE—NORTH SIDE VERNON AVE., 4TH lot east of Raymond, 44x135, no restrictions. Price $1100, terms. MOYER, 318 Title Ins. Bldg.

FOR SALE—3 LOTS ANGELES MESA, $600, 7TH ave., $700; 8th ave., $800, 10th ave. MACK, 220 Citizens' National Bank.

FOR SALE—OR EXCHANGE—GOOD LOT ON Euclid ave., near Hollenbeck ave., 40x140. $550. SOUTH 5826-J.

Pasadena— For Sale, Exchange, Wanted.

FOR SALE — SACRIFICE, $2000 EQUITY IN 6-room furnished Pasadena home for $550; owner in the navy. Phone SOUTH 6178-R.

FOR EXCHANGE—PASADENA, 5 ROOMS, PRICE $3500. Incumbrance $2100. Submit something. 60783.

City Lots— For Sale.

The rates for advertisements hereunder are 10c a line daily and 15c a line Sunday. Minimum charge, 25c daily, 30c Sunday.

TIMES WANT ADS GET RESULTS.

FOR SALE—

FREE AUTO EXCURSIONS TO BEAUTIFUL SUNNYSIDE GARDEN ACRES ADDITION.

We invite you to come with us for a visit to this popular addition. We have many desirable locations left, although they are going rapidly. With a free auto you can enjoy the grand scenes of the country and the conveniences of the downtown districts. Monthly savings of tidy sums can be made there. Excursions leave our office TUESDAY, THURSDAY, SATURDAY, 10 A.M. Tract located on Vermont ave., 6-cent car line. Quarter acres selling now as low as $800, small payment down, $10 monthly. Bungalows on quarter acres now for $3500, small first payment, and $20 monthly. Secure tickets at once for next excursion. EMIL FIRTH, 240 SOUTH BROADWAY. 60167; MAIN 2545. BRANCH OFFICE, 129 E. OCEAN AVE., LONG BEACH.

FOR SALE—

WILSHIRE 70-FOOT LOT FOR $2250.

Located on high ground, beautiful paved street, in the fine block now in course of construction. Lot is level, convenient to car line. Size 70x150.

WILSHIRE 60x150 FOOT LOT FOR $1600.

Located in the same neighborhood as above. Size 60x150.

606-8-10 Haas Bldg.

60349. SEVENTH AT BROADWAY. Bdwy. 2664.

FOR SALE—$11,500.

82x187

NOTE THE DEPTH.

THE BEST CORNER ON WASHINGTON ST. BETWEEN HOOVER AND VERMONT. JUST THE PROPERTY TO BE IMPROVED FOR FLATS. BUNGALOW COURT. GARAGE OR BUSINESS CORNER. THIS PROPERTY COST $9000 MORE TWO YEARS AGO.

CARLIN G. SMITH, 503 HIGGINS BLDG. 65785.

FOR SALE—NEAR 7TH AND CENTRAL AVE. $3800.

729 MERCHANT STREET, IMPROVED. A SPLENDID BUY ONE BLOCK FROM THE —TERMINAL MARKET— WILL GUARANTEE BANK APPRAISAL $4000 cash. HARRY F. PARKER. 2004 S. GRAND AVE.

FOR SALE—

3-story store buildings adjoining W. Vernon ave., business corner. Price $25,000, clear. Will sell on terms and take some trade.

ROLLIN F. WALDO, 201 Delta Bldg. Phone 11455.

FOR SALE—

Sunset Blvd., opposite Ivanes ave. 110x180, ideal for Swiss bungalow court. $3000 (formerly $4500). 1035 EVERETT ST.

FOR SALE—AT AN ABSOLUTE SACRIFICE, on account of ill-health, well-established restaurant and candy trade in Main street, near two theaters. Low rent. Price $600 cash and will stock. Address OPPORTUNITY, P. O. box 294, Arts.

FOR SALE—BIG SACRIFICE, BUSINESS PROPerty, store and four-room flat, feed yard, shed and office building. Cost $7,000; to sell at once for $4,000 cash. Will take auto at $2,000; worth $2,500; $1,000 cash. Must be sold. G. D. HUTCHISON, 219 H. W. Hellman Bldg.

FOR SALE—

Industrial Property By Specialty. HARRY M. JOY, 402 Trust & Savings Bldg. Main 1093.

FOR SALE OR LEASE—TWO ACRES WITH large building on S. P. tracks, equipped with grinding machinery, complete with motors, elevators, conveyor, etc. See OWNER, 909 California Bldg. Main 5408.

FOR SALE—INCOME AND OTHER PROPERTY. Owner, 1215 E. FIRST ST.

FOR SALE—43250, IMPROVED LOT, TERMINAL Market district. MAIN 6215.

Income Property— For Sale.

FOR SALE—THE BEST BUNGALOW COURT SITE in Hollywood, 200x500 feet, 1 block from car, 3 blocks from Hollywood National Bank, owner will sell at right price or take interest in court in proportion to value of property. PHONE A5404.

FOR SALE—$18,500, WILSHIRE FLATS, ALL leased to good tenants, income $2280. Would consider good building lot, Wilshire or Hollywood, as part payment. QUINN & JORDAN, 508 Union Oil Bldg. F6097.

FOR SALE — FOUR-FLAT BUILDING, PURchased lot 50x148, price only $5050; income, $1600; rented for $55. 1902 ELLENDALE PLACE.

FOR SALE—MODERN 4-FLAT BUILDING, HOME and income. Paved street, high-class surroundings. Special price to settle estate. $5500. 413 HIBBERNIAN BLDG. 15751—Pico 778.

FOR SALE—OR EXCHANGE—FOUR-PLEX 38TH AND Vermont, income $120 a month. Want city or suburb. What have you? OWNER, 3797 S. Vermont. West 7098.

FOR SALE—INCOME PROPERTY, 6-ROOM BUNgalow, on S. Hobart Blvd., between 29th and 30th sts., a snap for cash, by owner. Address F, box 230, TIMES OFFICE.

FOR SALE — AT ONCE BY OWNER, CORNER lot paved st., 2 houses furnished; good for income property. Long Beach. Apply 1204 E. 32ND ST., Long Beach. Bargain.

FOR SALE—INDUSTRIAL SITE, CLOSE IN, 80x 140 feet, Vernon ave., Vernon. Will trade for auto. Phone South 5885-J. OWNER, 1020 E. 29th.

FOR SALE—OR EXCHANGE—50x135 ON FLOWer, near Pico. Want cheaper lot or will trade. BLAUSTEIN, 304 Lissner Bldg.

FOR SALE—$9600. LOT 50x120, WEST 14TH, between Hill and Grand, bank appraised $18,000; two

Realty Liners.

SUBURBAN PROPERTY—
For Sale.

Glendale.

FOR SALE—ATTRACTIVE STRICTLY MODERN bungalow, choice location, 2 blocks to car; east front, large lot, ornamental street lights, paved alley, ornamental parking, shade trees; price $4250; terms. Owner, 1127 Kenilworth. Main 2135.

FOR SALE—5 acres choice fruit, fully bearing, including walnuts; also walnut and almond, abundance of water, and fronting on paved road; in perfect condition; 3 miles to Pasadena and Glendale cars; price $7500; terms. Owner, 1127 Kenilworth. Main 2135.

FOR SALE—7 ROOMS, STRICTLY UP TO THE minute, grand location, 2 blocks from Glendale car; garage, lawn, and fruit in bearing; fine soil; $5250; $1000 cash. 1127 Kenilworth. Main 2135.

FOR SALE—OR EXCHANGE—IN GLENDALE, 5 miles from Los Angeles, one of the finest chicken ranches in Southern California; modern motor or electric power water well, all kinds of fruit and berries bearing, complete and in A-1 condition, $6500; $1500 cash, balance to suit. Address W, box 119, TIMES OFFICE.

FOR SALE—10-ACRE IMPROVED INCOME POULTRY ranch, near Glendale, modern 7-room house and garage; chicken houses and runs; will trade for lot or small house; if you want a snap, take this. GLENDALE BLACK 20.

FOR SALE — OR EXCHANGE — 5-ROOM MODern bungalow, well built, all kinds of fruit and berries, completely equipped, and in A-1 condition, $6500; $1500 cash, balance to suit. Address W, box 119, TIMES OFFICE.

FOR SALE—$1100. 4-ROOM HOUSE, 100 FEET front, corner lot, close to car line. Owner, 144 TULARE AVE., Long Beach.

FOR SALE—10-ACRE IMPROVED INCOME POULTRY ranch, near Glendale, modern 7-room house and garage; chicken houses and runs; will trade for lot or small house; if you want a snap, take this. GLENDALE BLACK 20.

FOR SALE — OR EXCHANGE — 5-ROOM MODern home, with garage; 2 acres; Signal Hill; $8500; 100 acres, Rosebud Co.; timber; $20000, clear; 120 acres, Scott county, Miss.; $4800, clear. Owner, 1127 Kenilworth. Main 2135.

FOR SALE—OR EXCHANGE — FOR FRESNO, nearly modern, attractive stucco bungalow, corner lot, $6500. MILLER, 627 Bank Exchange.

FOR EXCHANGE—DANDY BUNGALOW, WANT auto. Terms. 504 TRUST AND SAVINGS BLDG.

FOR SALE—100-FT. FRONTAGE ON SAN FERnando road, 100 ft. north of Truxtun or Los Angeles car line; house, barn, chicken ranch. OWNER, 122 E. LAUREL ST., Tropico.

FOR SALE OR EXCHANGE—5 ROOM HOUSE partly furnished, near car line. Want? Old-er incumbrance or what have you? Old-er incumbrance or what have you? 962-er Maple ave.

FOR SALE OR EXCHANGE — FOR FRESNO, nearly modern, attractive stucco bungalow, corner lot, $6500. MILLER, 627 Bank Exchange.

FOR SAL

Realty Liners.

EASTERN AND NORTHERN PROPERTY—For Sale and Exchange.

For Exchange.

The rates for advertisements hereunder are 10c a line daily and 15c a line Sunday. Minimum charge, 25c daily, 30c Sunday.
TIMES WANT ADS GET RESULTS.

For Exchange.

FOR EXCHANGE—40 ACRES CROSS COUNTY, Arkansas; half timber, half cleared; 2½ miles from Fair Oaks Junction, Cotton Belt and Iron Mountain railroads. Value $1600; clear. I have owned this 21 years. 10 acres Washington county, Alabama, Pine timber, near railroad and towns. Value $1000; clear. Will exchange for your suburban equity. SHEEDAN BROS. TOGGENBURG GOAT RANCH, 61124 Central ave., R. 12, Box 7, South 6918.

FOR EXCHANGE—PROPERTY ALL PARTS OF United States and Canada. COAST TO COAST REALTY CO., 708 Union Oil. 60945.

FOR EXCHANGE—COLORADO FRUIT LAND FOR Los Angeles. No. 14, U. S. ISLAND, Venice.

FOR EXCHANGE—DENVER PROPERTY, $5000, for Calif. RAWSON, 508 Grant Bldg.

FOR EXCHANGE—AT FRESNO, $8500, CLEAR; want Eastern Kansas, clear. BOX 1091, Fresno.

Wanted.

WANTED — BUNGALOW OR FLAT BLDG. FOR investment 10-room house, 5c car. 1618 N. Pittsburgh Pa. Address R, box 294, TIMES OFFICE.

SAN DIEGO PROPERTY— For Sale and Exchange.

The rates for advertisements hereunder are 10c a line daily and 15c a line Sunday. Minimum charge, 25c daily, 30c Sunday.
TIMES WANT ADS GET RESULTS.

FOR SALE—40-ACRE DAIRY RANCH IN SAN Diego county near boulevard. Hour and half by auto from San Diego. All in cultivation. Extra good buildings. Will exchange for home. Plenty of water from artesian spring. Good income now which can easily be increased. Price with all stock and implements $25,000 thousand. Might take some trade. Address VN, box 206, TIMES OFFICE.

FOR SALE—OR EXCHANGE—BEAUTIFUL SAN Diego home, 10 rooms, garage, exclusive location, corner lot, 150x100, worth $20,000; will sacrifice for $15,000; will trade for income; or in five oil town, government bonds or write fully what you have to offer. Address R. A. ROBINSON, 2468 First st., San Diego, Cal.

FOR EXCHANGE—SAN DIEGO MISSION HILLS home. Exclusive resident section. $8000; clear. Want Los Angeles or Redondo. Suburb. ADVANCE INVESTMENT CO., 215 Owl Bldg., San Diego, Cal.

FOR EXCHANGE—ORANGE GROVE NEAR SAN Diego and clear unimproved land. Well located South Park side boulevard, Chicago. Cost $14,000. Mortgage $2000. Will sacrifice heavily for desirable trade. Owner, 1000 Chamber of Commerce.

WANTED—LOS ANGELES RESIDENCE OR IRrigated farm for Coronado income and residence up to $11,000. BOX K., 716 S. ST., San Diego.

FOR SALE—OR EXCHANGE—IN SAN DIEGO, 60x140, CORNER corner lot, 2 blocks from Broadway, Suburban home district. Price $1500. Will exchange for automobile. Address Owner, 1054 Sycamore ave., San Diego, Cal.

FOR EXCHANGE—ORANGE GROVE NEAR SAN Diego and clear unimproved land. Well located South Park side boulevard, Chicago. Cost $14,000. Mortgage $2000. Will sacrifice heavily for desirable trade. Owner, 1000 Chamber of Commerce.

FOR EXCHANGE—WE HAVE CLEAR PROPERties in San Diego, Mt. and Desert, which we exchange for Los Angeles and suburban. JOHN H. MOODY, with HARRY G. HENLEY CO., Brockway Bldg., Main 6000.

FOR EXCHANGE — BERKELEY FLATS AND store near business section, value $10,000. Mortgage $4000 at 6%. Will trade for Los Angeles city or country to equal amount or less. GEO. D. BARBER, 1013 Mission st., So. Pasadena.

FOR EXCHANGE—WE HAVE A RANCH, SOME cows fillable land, good shallow well, 3 springs; 240 acres hay and grain, some stock. Want grocery, hardware or store. R. E. WHITMORE, Box 127, Long Beach.

FOR EXCHANGE—WANT EASTERN FOR 100 FT. front Broadway, Long Beach lot. Price $2500; cash for $2000; 5-room 521, 215 W. SIXTH ST.

FOR EXCHANGE—I NEGOTIATE DENVER, LOS Angeles and Coronado property. J. M. FRENCH, 62082 or Broadway 7111. 412 Exchange Bldg.

WANTED—OMAHA OR VICINITY in exchange for beautiful new Pasadena home, price $23,000. B. E. THOMPSON, 119 E. Colorado st., Pasadena.

FOR SALE—OR EXCHANGE—40 ACRES IN northeastern Kansas, under fine cultivation; want rental for a lot or home or land in Southern California. 2143 BAXTER ST.

FOR EXCHANGE—5 ACRES IMPROVED IN-DIAN Wells, near Coachella, Evansville, Ind., for $5000 for $3000 clear. Los Angeles or Pasadena. Address R, box 1724 W. 37th st.

WANTED—CLEAR EASTERN, $7500 TO $15,000, for first mortgage on improved income property here. Address RK, box 205, TIMES OFFICE.

FOR EXCHANGE—MT. ST. LOUIS EQUITIES, UP to $10,250, for clear California cash valuations; no bonafide considered. OWNER, 2807 Dalton avenue.

FOR EXCHANGE—EASTERN AND CALIFORNIA business for Class C apartment-house; well located. Address APT, 76, No. 667 S. CARONDELET ST.

FOR EXCHANGE—COUNCIL, BLUFFS, IOWA, $6000, want same value here. PALMER, Box 494, T.M.C.A.

FOR EXCHANGE—21-ROOM HOUSE IN CHICAgo for Los Angeles property. Other choice properties for exchange. F. J. CLINE, Bdwy. 758. Residence, 51207.

FOR EXCHANGE—160 ACRES, GRAYLING, MICH., for clear apartment or rooming-house. B. 814 W. FIRST ST.

FOR EXCHANGE—PORTLAND, OR., PROPERTY for town or ranch property, $5 Calif. $2000. ALLEN, 201 Boynton ave., Glendale, Calif.

FOR EXCHANGE—WILL TRADE 20 LOTS VALued at $5000, in Redfish, Washington, for Los Angeles property. A. R. FISCUS, 2219 W. 16th st.

FOR EXCHANGE—700 ACRES EASTERN RANCH, Equity $40,000. Want California. LAND-RITE, Tucson, Ariz.

FOR EXCHANGE—LOS ANGELES FOR CHICAGO and suburban, well-rented. Owner, 2807 Dalton avenue.

FOR EXCHANGE—

Hollywood districts, from $15,000 to $75,000, for LEE or CHILDS, 1003 Citizens National Bank Bldg.

FOR EXCHANGE—

5 acre chariton, level, $4000 clear. Want 2. A. THOMPSON & EDWARDS, 62706. 426-8 Fay Bldg.

FOR EXCHANGE—FOR GARLAND, ALAMEDA, or Berkeley or Los Angeles, Pasadena, fine realty Pasadena home, $5500, $4500, $5000, $6000; Garland, Oakland, Berkeley, Los Angeles. BILZ, BAYLEY, 19 E. Marengo ave., Pasadena.

FOR EXCHANGE—CLEAR SEATTLE AND WASHington property exchange for Los Angeles or vicinity. Room 47, EDMONDS-BOTER BLDG. 581 S. Spring.

FOR EXCHANGE—SEATTLE INCOME PROPerty, for Los Angeles income or home. Price $115,000, income $176 per month. MR. SCOTT, with CHAS. F. STOKES CO., 616 Grant Bldg. Phone 61587.

FOR EXCHANGE—400-ACRE WHEAT FARM IN Washington, worth $10,000, for good L. A. home. Address O, box 412, TIMES SPRING ST. BRANCH.

FOR EXCHANGE — MICHIGAN PROPERTY $11,000, for property here. OWNER, 2122 W. 9th.

FOR EXCHANGE—3 CLOSE-IN LOTS, WEST Side, at Portland, Or., for So. Calif. Address W, box 1, TIMES OFFICE.

FOR EXCHANGE—LOS ANGELES FOR DAVENport, Iowa, or vicinity. Address 2100 CAMBRIA.

FOR EXCHANGE — FLAT BUILDING, WANT Chicago or vicinity. 62204, 602 HIBERNIAN BLDG.

WANTED—CALIFORNIA FOR EASTERN INCOME property, no matter where located. PERKINS, 1006 Chamber of Commerce.

FOR EXCHANGE—LOS ANGELES INCOME FOR Chicago, owner here; submit at once. LANGDON & LANGDON, 708-709 Grant Bldg. 10951.

FOR EXCHANGE—EXCELLENT 10-ROOM HOUSE, Berkeley, $7000. Want 3 to 5 acres suitable for chicken ranch. Address R, box 1, TIMES OFFICE.

FOR EXCHANGE—FIVE-ROOM BUNGALOW, Bellflower, $2000. Want 3 to 5 acres suitable for chicken ranch. KICKERSON, 616 Story Bldg.

FOR EXCHANGE—HIGH-CLASS MODERN RESIDENCE up to $10,000; must be in good locality and an absolute sacrifice; will pay all cash; give full particulars and price. Address R, box 1, TIMES SPRING ST. BRANCH.

FOR EXCHANGE—4 NEW 7-ROOM MODERN bungalows on W. 3rd st. Worth $7500 for 5-room bungalow on Long Beach or close in. HIGGINS, 340 Pine, Long Beach.

FOR EXCHANGE—10 ACRES, FINE LAND, WELL watered, fenced and small house, $1000; want lot, for city. Address R, box 322, TIMES SPRING ST. BRANCH.

FOR EXCHANGE—BEAUTIFUL, EIGHT-ROOM bungalow, Bellflower, $4000. Want 2 to 5 acres suitable for chicken ranch. KICKERSON, 616 Story Bldg.

FOR EXCHANGE—$7500 EQUITY NEW 6-ROOM bungalow, Hollywood, for Los Angeles property. Address O, box 557, TIMES SPRING ST. BRANCH.

FOR EXCHANGE — WHAT HAVE YOU FOR $7000 on time. Owner, address R, box 106, TIMES OFFICE.

FOR EXCHANGE—IF YOU HAVE A CLEAR LOT worth $2000, will give you a close-in equity worth $4000. OWNER, 200 S. Santa Barbara ave.

FOR EXCHANGE—GET ARTHUR A. BENEDICT, 629 Story Bldg., to buy, sell or exchange property quickly. F6271.

FOR EXCHANGE—IF YOU ARE FORECLOSED or threatened, come and see me. I can help you. F6331. A. H. BAILEY, 1111 Story Bldg. Phone 62896.

FOR EXCHANGE—WANTED PROPERTY IN Whittier or San Jacinto for property here. Inquire 201 CURRIER BLDG. 12863.

FOR EXCHANGE—LARGE BEAUTIFUL HOME in Los Angeles, for Monrovia property. Value $5000; want Los Angeles property. Address R, box 1035, TIMES OFFICE. Long Beach.

FOR EXCHANGE—40 TO 80-E. WHITE TO SELL, sell or exchange property. 304 STADIUM BLDG. Second and Spring sts.

Houses.

FOR EXCHANGE—WEST ADAMS HEIGHTS NEAR Berkeley house, 2219 Hillard, 5-room, bungalow, stucco, best residence district, 12 rooms, modern throughout, hardwood floors, fireplaces, 2 baths, large lot, fruit trees, flowers, fine view, $7000. $1000 cash, balance like rent. Bank valuation $22,500; mortgage $10,000, can be arranged. Will sacrifice my equity in this property for income. Phone F. R. BLAKE, 60 room house, southwest, not exceed $10,000 value clear, assume difference. 62677.

FOR EXCHANGE—BEAUTIFUL MODERN 8-ROOM 2-story home on 87th cates and Normandie, 2-story garage, furnace heat. Price $7500, will exchange for income property. Address R, box 1, TIMES SPRING ST. BRANCH.

FOR EXCHANGE—ACREAGE, VALVERDE, st., near Figueroa, 7 large rooms, big basement, fruit, nuts, $9000; 7 new cottages, 2 to 4 rooms, vacant, $3000 to $4000; smaller place or lot accepted for one or both equities. J. STANFORD, 509 Van Nuys Bldg. Phones Home, Broadway 502.

FOR EXCHANGE—BUNGALOW, 4 ROOMS, 60 N. Monterey st., Alhambra, $4000 clear; will exchange for lot, 100x150 or larger, and small improved ranch near L. A. equal value. Address owner, 1000 Chamber of Commerce.

FOR EXCHANGE—CLEAR LOT, 50x150, ON Hobart blvd., near Melrose ave., for automobile; will consider Ford. Address R, box 1, TIMES SPRING ST. BRANCH.

FOR EXCHANGE—$6000 EQUITY IN 6-ROOM bungalow, with 2 lots, for automobile. Address R, box 1, TIMES SPRING ST. BRANCH.

FOR EXCHANGE—$5000 PASADENA HOME close in, near Colorado car; want income property in Los Angeles. Address R, box 349, TIMES SPRING ST. BRANCH.

FOR EXCHANGE—7-ROOM MODERN BUNGALOW clear; owners only. GLENDALE 1561W.

FOR EXCHANGE — 5-ROOM HOUSE, BATH, in Los Angeles, for 5 acres suitable for chicken ranch. Address O, box 1, TIMES SPRING ST. BRANCH.

FOR EXCHANGE—FURNISHED APARTMENTS $25,000; mortgage $5000. Want close-in home, equity, $6000 to $8000. Address R, box 1, TIMES SPRING ST. BRANCH.

FOR EXCHANGE—$11,000, for small suburban or modern bungalow in Los Angeles. Address R, box 1, TIMES SPRING ST. BRANCH.

FOR EXCHANGE—$7000 EQUITY IN 6-ROOM bungalow, Hollywood, for Los Angeles property. Address O, box 557, TIMES SPRING ST. BRANCH.

FOR EXCHANGE—$7000 EQUITY NEW 6-ROOM bungalow, Hollywood, for Los Angeles property. Address O, box 557, TIMES SPRING ST. BRANCH.

FOR EXCHANGE—$6000 EQUITY IN 6-ROOM bungalow, with 2 lots, for automobile. Address R, box 1, TIMES SPRING ST. BRANCH.

FOR EXCHANGE — WHAT HAVE YOU FOR $7000 on time. Owner, address R, box 106, TIMES OFFICE.

FOR EXCHANGE—IF YOU HAVE A CLEAR LOT worth $2000, will give you a close-in equity worth $4000. OWNER, 200 S. Santa Barbara ave.

FOR EXCHANGE—GET ARTHUR A. BENEDICT, 629 Story Bldg., to buy, sell or exchange property quickly. F6271.

FOR EXCHANGE—IF YOU ARE FORECLOSED or threatened, come and see me. I can help you. F6331. A. H. BAILEY, 1111 Story Bldg. Phone 62896.

FOR EXCHANGE—WANTED PROPERTY IN Whittier or San Jacinto for property here. Inquire 201 CURRIER BLDG. 12863.

FOR EXCHANGE—LARGE BEAUTIFUL HOME in Los Angeles, for Monrovia property. Value $5000; want Los Angeles property. Address R, box 1035, TIMES OFFICE. Long Beach.

FOR EXCHANGE—40 TO 80-E. WHITE TO SELL, sell or exchange property. 304 STADIUM BLDG. Second and Spring sts.

Houses.

FOR EXCHANGE—WEST ADAMS HEIGHTS NEAR Berkeley house, 2219 Hillard, 5-room, bungalow, stucco, best residence district, 12 rooms, modern throughout, hardwood floors, fireplaces, 2 baths, large lot, fruit trees, flowers, fine view, $7000. $1000 cash, balance like rent. Bank valuation $22,500; mortgage $10,000, can be arranged. Will sacrifice my equity in this property for income. Phone F. R. BLAKE, 60 room house, southwest, not exceed $10,000 value clear, assume difference. 62677.

FOR EXCHANGE—BEAUTIFUL MODERN 8-ROOM 2-story home on 87th cates and Normandie, 2-story garage, furnace heat. Price $7500, will exchange for income property. Address R, box 1, TIMES SPRING ST. BRANCH.

FOR EXCHANGE—ACREAGE, VALVERDE, st., near Figueroa, 7 large rooms, big basement, fruit, nuts, $9000; 7 new cottages, 2 to 4 rooms, vacant, $3000 to $4000; smaller place or lot accepted for one or both equities. J. STANFORD, 509 Van Nuys Bldg. Phones Home, Broadway 502.

FOR EXCHANGE—BUNGALOW, 4 ROOMS, 60 N. Monterey st., Alhambra, $4000 clear; will exchange for lot, 100x150 or larger, and small improved ranch near L. A. equal value. Address owner, 1000 Chamber of Commerce.

FOR EXCHANGE—$6000 EQUITY NEW 6-ROOM bungalow, Hollywood, for Los Angeles property. Address O, box 557, TIMES SPRING ST. BRANCH.

FOR EXCHANGE—$6000 EQUITY IN 6-ROOM bungalow, with 2 lots, for automobile. Address R, box 1, TIMES SPRING ST. BRANCH.

FOR EXCHANGE—10 ACRES, FINE LAND, WELL watered, fenced and small house, $1000; want lot, for city. Address R, box 322, TIMES SPRING ST. BRANCH.

FOR EXCHANGE—4 NEW 7-ROOM MODERN bungalows on W. 3rd st. Worth $7500 for 5-room bungalow on Long Beach or close in. HIGGINS, 340 Pine, Long Beach.

FOR EXCHANGE—BEAUTIFUL, EIGHT-ROOM bungalow, Bellflower, $4000. Want 2 to 5 acres suitable for chicken ranch. KICKERSON, 616 Story Bldg.

FOR EXCHANGE—HIGH-CLASS MODERN RESIDENCE up to $10,000; must be in good locality and an absolute sacrifice; will pay all cash; give full particulars and price. Address R, box 1, TIMES SPRING ST. BRANCH.

FOR EXCHANGE—4 NEW 7-ROOM MODERN bungalows on W. 3rd st. Worth $7500 for 5-room bungalow on Long Beach or close in. HIGGINS, 340 Pine, Long Beach.

FOR EXCHANGE—10 ACRES, FINE LAND, WELL watered, fenced and small house, $1000; want lot, for city. Address R, box 322, TIMES SPRING ST. BRANCH

Realty Liners.

EASTERN AND NORTHERN PROPERTY—For Sale and Exchange.

The rates for advertisements hereunder are 10c a line daily and 15c a line Sunday. Minimum charge, 25c daily, 30c Sunday.
TIMES WANT ADS GET RESULTS.

For Exchange.

FOR EXCHANGE—80 ACRES WHARTON COUNTY, Texas, clear, $3000, for equity in bungalow, Los Angeles.

FOR EXCHANGE—Antelope Valley, bank appraisement $4000, mortgage $1600. Want local. Will assume. Box 208, TIMES OFFICE.

FOR EXCHANGE—Lot, Redondo, $400; clear, for lot, Los Angeles. Will assume.

FOR EXCHANGE—Fine 5-acre ranch, Ontario, for Los Angeles property. SHEDDAN BROS. TOGGENBURG GOAT RANCH, 6124 Central ave., R. 12, Box 7. South 6915.

FOR EXCHANGE—PROPERTY ALL PARTS OF United States and Canada. COAST TO COAST REALTY CO., 708 Union Oil. 60945.

FOR EXCHANGE—COLORADO FRUIT LAND FOR Los Angeles. No. 14, U. S. ISLAND, Venice.

FOR EXCHANGE—DENVER PROPERTY, $5000, for Calif. RAWSON, 508 Grant Bldg.

FOR EXCHANGE—17 FINE LOTS, $8500, CLEAR; want Eastern Kansas, clear. BOX 1091, Fresno.

Wanted.

WANTED — BUNGALOW OR FLAT BLDG. FOR modern 10-room res., lot 60x120, in Pittsburgh, Pa. Address R, box 284, TIMES OFFICE.

SAN DIEGO PROPERTY—For Sale and Exchange.

The rates for advertisements hereunder are 10c a line daily and 15c a line Sunday. Minimum charge, 25c daily, 30c Sunday.
TIMES WANT ADS GET RESULTS.

FOR SALE—40-ACRE DAIRY RANCH IN SAN Diego county near boulevard. Hour and half by auto from San Diego. All in cultivation. Extra good buildings. Beautiful country home. Plenty of water from artesian spring. Good income now which can easily be increased. Price with all stock and implements fifteen thousand. Might take some trade. Address VN, box 208, TIMES OFFICE.

FOR SALE—OR EXCHANGE—BEAUTIFUL SAN Diego home, 10 rooms, garage, exclusive location, corner lot, 150x150. $7500. Owner will sacrifice for cash or will exchange for hotel in live oil town, government bonds or vetts, for what you have have to offer. Owner, R. A. ROBINSON, 2468 First st., San Diego, Cal.

FOR EXCHANGE—SAN DIEGO CHARMING HILLS home. Exclusive resident section. $6500; clear. Want Los Angeles or Hollywood. Submit. RICE INVESTMENT CO., 215 Owl Bldg., San Diego, Cal.

FOR EXCHANGE—ORANGE GROVE NEAR SAN Diego and clear unimproved land for San Joaquin land, unimproved preferred. Will assume up to $25,000. BOX 208, TIMES OFFICE.

WANTED—LOS ANGELES RESIDENCE OR INcome for Coronado income and residence up to $11,000. BOX K, 710 S. 37th., San Diego.

FOR SALE—IN SAN DIEGO, 60x140, CORNER Cypress and Indiana, good apartment location cheap. F. BURER, 919 Blaine ave.

FOR EXCHANGE—7-ROOM BUNGALOW, SLEEPing porch, strictly modern, southwest. 2785 30TH PLACE, for San Diego property.

SAN FRANCISCO PROPERTY—For Sale and Exchange.

The rates for advertisements hereunder are 10c a line daily and 15c a line Sunday. Minimum charge, 25c daily, 30c Sunday.
TIMES WANT ADS GET RESULTS.

FOR EXCHANGE—SAN FRANCISCO FLATS, FOR Los Angeles property. Also Venice Sat. Wilshire 1180.

GOVERNMENT LANDS—Relinquishments.

The rates for advertisements hereunder are 10c a line daily and 15c a line Sunday. Minimum charge, 25c daily, 30c Sunday.
TIMES WANT ADS GET RESULTS.

FOR SALE—320 ACRES EVERY ACRE LEVEL and the best of soil, near town, school and church and station; 160 acres ready for crop, one fine well 16-inch casing, pump and water for irrigation. You must see this tract to appreciate its value. Also land in same section, without water, $20 per acre. Will trade or sell. I will pay you to investigate this and see the long single option. GEO. H. GRAY, Owner. This land fruits and all kinds of vegetables. Price $10 per acre. Owner, HERMOSA BEACH. BOX 230.

RELINQUISHMENT FOR SALE—160 ACRES choice spot in Victor Valley, 18 miles east of Victorville, San Bernardino Co., all level, elevation 2800 feet, 40 acres cleared, 4-room house, good water, good house cost $1000, prefer cash. Might consider trade. Owner, 1348 45TH AVE., S. F.

WANTED—NEIGHBORS TO HOMESTEAD 700 acres. Level alfalfa land, 100 acres in alfalfa with bunch grass, can grow any kind of crops, plenty of water, 4 miles from town. Will sell for $25 per acre. Terms if you will improve. Will be here this week. Call 603½ S. 7TH.

FOR SALE—MY RELINQUISHMENT OF 320 acres, 20 miles from Santa Fe R.R. station. Forty acres cleared and plowed. A small house. Will trade for Los Angeles property or for cash. Address me at general delivery, SAN PEDRO, H. LITTRELL.

$,000,000 ACRES NOW OPEN IN OREGON. The new Homestead with 320 acres. Send 6c stamp for what you where to find valuable timber land, mines and homesteads. Our extension magazine, 1 year. Call or mail us $1. 100 acre ranch for sale. Address 256 S. BROADWAY, entrance 221.

FOR SALE—SACRIFICE, $1000 BUYS 320-ACRE good level deep farm, 160 acres cultivated, good artesian water valley, about 250 miles northeast of L. A. Owner, 207 MERRITT BLDG.

RELINQUISHMENT—320 ACRES 3 MILES EAST of Rosamond in shallow water belt, 40 acres cleared, 15 acres plowed, 4-room house, $1000 auto or clear lot in Los Angeles. 2208 GRANADA ST.

160 ACRES PINE ALFALFA AND GRAZING land, shallow artesian water, 20 acre, 160 acres bottom land, lots of fine oats, only $1.25 an acre. 200 acres, lots of fine alfalfa land, fine wheat, cotton, etc. 160 acres, mountain home. ABDEL, 784 Central Bldg.

FOR SALE—RELINQUISHMENT 160 ACRES, 35 miles from Los Angeles, 1 mile from R.R. station and postoffice; house, barn, tanks, horses, implements. Address owner, 202 E. GRAVEL, No. 8302 Compton ave., L. A.

320-ACRE RELINQUISHMENT, FINE LEVEL land, 160 acres cleared, also 30-horse-power Samson Tractor. Fine grazing land adjoining. $950, cash. West 4th., 2115 THIRD AVE.

RELINQUISHMENT ON TROUT STREAM, GOOD soil, level, easy to clear, 4 miles Victorville, $700 cash or terms. Must be sold at once. Address VN, box 208, TIMES OFFICE.

FOR SALE—HOMESTEAD RELINQUISHMENT 160 acres, 100 acres cleared, 50 acres broke, small house, electricity on land; sacrifice $5 per acre. Address owner, 1000 Lincoln ave., Pasadena.

GUM AND CANDY MACHINES, CLEARING $10 to $15 month, for retirement,must clean to 1. A. Address R, box 126, TIMES OFFICE.

FOR SALE—OR EXCHANGE—160-ACRE RELINquishment in Mirage Valley. Furnished house, well digging at. Will trade for Los Angeles property. Address VN, box 208, TIMES OFFICE.

WANTED—RELINQUISHMENT FOR $750 EQUIty in 4-room bungalow, mortgage only $500. 2256 E. 4TH PLACE.

FOR SALE—320-ACRE RELINQUISHMENT, GOOD soil, level, easy to clear, 4 miles Victorville, well close, or exchange. What have you? Address VN, box 208, TIMES OFFICE.

640 ACRES, NEWHALL, GUS FEE $25. SURVEYOR, 256 S. Broadway, entrance 221.

FOR SALE—CASA GRANDE, ARIZ., 160-ACRE relinquishment. Address T, box 467, T. S. C. D.

OIL PROPERTY—For Sale, Exchange, Lease, Wanted.

The rates for advertisements hereunder are 10c a line daily and 15c a line Sunday. Minimum charge, 25c daily, 30c Sunday.
TIMES WANT ADS GET RESULTS.

FOR SALE—

PROSPECTIVE OIL LANDS.

320 acres at $20 per acre.
160 acres at $60 per acre.
240 acres at $75 per acre.
1120 acres at $125 per acre.

Surrounded by General Petroleum, Standard, Dutch Shell and Union Oil Companies. Well now drilling close by, 42 gravity oil, other developments under way. Unimproved land is a chance for a good gamble by competent oil men. Requires quick action and actual cash buyer. I hold the options and can deliver and show land. RUESS, 500 I. W. HELLMAN BLDG., L. A.

TO OIL MEN AND FARMERS—

Don't drill your new well where you think, but where you are sure the oil or water is. GEORGE RIEDRICH, the renowned expert locator can convince you in a few minutes where the best place is. Location reasonable. Correspond given. GEORGE RIEDRICH, 227 S. Main st.

TO LET—NOV. 1, 1918, 9600 ACRES OF IRrigated and sub-irrigated level land, seven miles northwest of Visalia. 2000 acres in grain, alfalfa, orchard and vineyard. Balance in pasture, good fences. Good range for stock. Address care of GEO. D. SMITH, Hazell Bldg., Visalia, Cal.

FOR SALE—3116 ACRES, LOST HILLS DISTRICT, Kern County. Shallow artesian water at 200 feet. No alkali or hardpan. Waters level twenty feet, 1000 acres on the oil structure. Producing wells two miles away. Good terms. Address O, box 324, TIMES SPRING ST. BRANCH.

OIL CLAIMS—

Want party to help me financially to locate and stake out a large group of claims for oil drilling. Address box 187, TIMES OFFICE.

FOR SALE—500 SHARES TRUE OIL STOCK, 6c per share. Will accept partial payments. Will down over 2000 ft. and may strike oil any time. Act quickly if you want this. CHARLES SAYGOL, 802 Arcadia ave.

FOR SALE—$250 PURCHASES 20 ACRES RICH oil land. Will make buyer $20,000. Address W, box 174, TIMES OFFICE.

ORANGE, LEMON AND WALNUT GROVES—For Sale and Exchange.

For Sale.

FOR SALE—OR EXCHANGE—TEN ACRES VAcandias, best bearing. Fairfield condition. Cocoa, No junk. $9000. Mortgage, $3500. Want city income of less value. CHARLES MANN, 701 Union Oil Bldg., 12th floor.

FOR SALE—10 ACRES, ALL 7 AND 8-YEAR-OLD Valencias; fine crop now set on trees. Fine soil and conditions; water stock; small bungalow. Orange, for $20,000; terms. S. B. EDWARDS, Orange, Cal.

FOR SALE—40 ACRES, FINE BEARING WALnuts, 15 miles Orange county; fine soil and trees. Last two crops paid over $17,000. Two 6-room modern houses on grove; $46,000. Can divide; terms. S. B. EDWARDS, Orange, Cal.

FOR SALE—8 ACRES, MOSTLY BEARING VAlencias, few lemons and navels; fine location and soil; water stock, piped; 7-room modern house, barn, gas and electricity; near Orange, for $18,500; terms. S. B. EDWARDS, Orange, Cal.

FOR SALE—A 20-ACRE ORANGE GROVE, CLEAR, in navels and Valencias, or will exchange for Canadian Northwest farm land. R. R. A. BOX 1617, Rialto, Cal.

FOR SALE—10 ACRES; 12-YEAR-OLD WALNUTS, fine condition, near Gardena, plenty of water, $6500 will buy; part cash. Mortgage back. Address R, box 181, TIMES OFFICE.

ORANGE, LEMON AND WALNUT GROVES—For Sale and Exchange.

The rates for advertisements hereunder are 10c a line daily and 15c a line Sunday. Minimum charge, 25c daily, 30c Sunday.
TIMES WANT ADS GET RESULTS.

For Sale.

FOR SALE—OR EXCHANGE—
$20,000 clear, 10 acres navels and Valencias, a ragged-hounker of a producer. Will take residence up to $7000 clear.

$20,000, mortgage $7500, 15 acres lemons, 5 acres navels, above Claremont. Wants business property, will consider flats and bungalow court, but no spin. Will assume as much.

$4000 clear, 10 acres of orange land with water. Want income property.

$150,000 clear, 100 acres oranges, 50 acres good orange land, 50 acres grain; want business property, will assume.

$100,000 clear, 50 acres choice navel, Valencia and lemon grove on Foothill Blvd., near Upland. Will take income property to $40,000. Must be clear, must have $20,000 cash, balance easy terms.

9 1-3 acres in the southeast part of Covina, the cream of that district. 7½ lemons, 1½ oranges.

Income 1913—	$ 7,284
1914—	7,372
1915—	5,970
1916—	4,771
1917—	5,488

Price only $15,000 clear.

14 acres, one of the choicest lemon groves on the foothills of Alhambra, note the income for the past eight years:

1910—	$ 7,784
1911—	9,305
1912—	7,402
1913—	8,851
1914—	8,851
1915—	9,075
1916—	5,709
1917—	12,247
1918—	18,950

1918 will be higher. Trees are loaded with setts choice lemons. Price $36,000 clear.

For these and other bargains, see
FRANK WHEELER,
Claremont, Cal.

FOR SALE—

THIS GROVE

WILL PAY BIG.

It is choice orange and lemon property in the famous Orange County citrus district. A grove at PERALTA HILLS will pay well because it is selected soil properly prepared, planted and improved. With the right start success is assured. PERALTA HILLS proves you have had the right start—you can reap the benefits.

Peralta Hills is in Orange County—all weather bureau reports prove it. It is the home of the Valencia orange, the easiest to produce and the most profitable. Artesian water from the plant supplies plenty of water at cost, to the grower for irrigation purposes. Grown range in time from five to twenty years. Close to Santa Ana, Orange and Eureka lemons. You can have a mixed grove if you prefer.

Write for prices and terms or telephone for information.

C. B. BERGER CO.
Phones Pacific 523; Home 1274.
First National Bank Bldg., Anaheim, Cal.

FOR SALE—

IN ONTARIO.

Forty miles east of Los Angeles, one 5-acre orange grove in excellent condition, with five shares of water; in best residence street; ¼ block from school, close to churches. Will make an ideal home place. Price reasonable. Inquire of owner.

302 WEST H STREET,
Ontario, California.

FOR SALE—20-ACRE WALNUT AND ORANGE grove, 1 1-4 miles from Garden Grove, on Gaston road. 10- acre walnuts, 4-acre 4-year-old walnuts, 4-acre 2, 3 and 4-year-old Valencia oranges, and a lot of assorted varieties. Address owner at general delivery, SAN PEDRO, H. LITTRELL.

FOR SALE—CHOICEST ORANGE GROVE IN Fresno County. Best bearing grove in county. Best bearing grove in Fresno county's finest belt; crop ripens from 2 to 6 weeks in advance of crops in other districts. Property consists of 21 acres 18-year-old trees, 14 acres raw level land; perfect soil; Alta irrigation district; lined canals; good pumping plant; small comfortable bungalow, outbuildings. Price $15,000, half cash, balance 7 per cent. Address owner, F. F. TENNUSEN, Route A, Box 45, Reedley, Cal.

FOR SALE—SEVEN ACRES FOUR YEAR OLD Valencias, Santa Ana district. Fine soil, water, trees. Abundance cheap water. Beautiful site for country home, with view commanding entire valley. Price $3000, $1000 cash, balance easy. Owner, 1054 Ingraham st. No agents. Phone 53680.

FOR SALE—BEARING ORANGE AND LEMON grove, 5 acres, 4-room house, barn, chicken yard, cheap water, free domestic water. Consider anything reasonable. W. W. McREADY, 145 S. Greenwood ave., Pasadena.

FOR SALE—MUST SELL AT A SACRIFICE, ALL or part of 38-acre orange grove of full-bearing Valencias; 7 acres navels, one acre grapefruit; beautifully located on boulevard, 20 miles from Los Angeles; $15,500, $6000 cash. Address owner, 1054 Ingraham st. No agents. Phones: Main 6302, Home 55680.

FOR SALE OR EXCHANGE—5 ACRES OF 5-year-old lemons, best of soil, aqueduct water, 3-4 mile from high school. Going to sacrifice this week. Owner, 617 Security Bldg., 6th floor. LISSNER BLDG., 65447.

FOR SALE—10-ACRE, 7-YEAR-OLD VALENCIA orange grove, 2 miles from town. Underground water, cement pipe; sacrifice $4000 if sold at once. Address, GIBBS LUMBER CO., Fullerton, Cal.

FOR SALE—OR EXCHANGE—20-ACRE WALNUT grove, fine condition, near Gardena, plenty of water, $6500 will buy, part cash. Mortgage back. Address R, box 181, TIMES OFFICE.

FOR SALE—OR EXCHANGE—TEN-ACRE BEARing orange grove in the beautiful Duarte district. Call Green 260. A. E. ELLIOTT, Duarte.

FOR SALE—ORANGE AND WALNUT GROVES. Inquire of "Country Property" ads, C. B. BERGER CO., Anaheim, Cal.

FOR SALE—48 ACRES, FINE ORANGE LAND, 1 mile east of Exeter, Tulare county; $3000 clear. Owner, J. GEEL, 504 Title Guarantee Bldg.

FOR SALE—20-ACRE LEMON AND ORANGE grove, 10 miles of Los Angeles; $20,000, $8000 half cash; no trades. TIMES OFFICE, Ocean Park.

FOR SALE—BY OWNER—TEN ACRES NORTH of Tipiabuna, navels, Valencias, lemons, full bearing. Big crop set. Will sacrifice, quick sale, $4000 cash or Liberty Bonds, balance easy terms. Call apartment 305, Franklin Bldg., Ontario, Cal. P.O. Box 172.

FOR SALE—BY OWNER, 20, 30 OR 50 ACRES or 5 to 15-year-old Valencias, 36 miles from Placentia in Orange Co. Good thrifty trees, fine soil, 100-inch electric pumping plant and water. All positively guaranteed. Price $300 per acre, to be bought right. No agents, no trades. W. H. SIEVERS, Placentia, Cal.

FOR EXCHANGE—WANT CITY INCOME, $8 acres 12-year-old walnut grove and 22 acres adjoining, $50,000, mortgage $15,000, 20-acre, 5-year-old walnut grove in beauty, $40,000, mortgage $7500, near Fullerton. May trade separate. C. L. SIMMONS, 620 Trust & Savings Bldg., 652154.

FOR SALE—ALEXANDRIA-KAY DIMAR GROVES, 24 acres, bearing lemon and Valencia grove, good improvements, team, tools, etc. Price $40,000, on easy terms. Also other good 5 and 10-acre tracts. C. A. WEAVER, Glendora. Phone 177.

FOR SALE—MUST SACRIFICE.

My equity of $8000 in good 8-acre orange grove, Fine soil, water. House, barn, chicken yard, cheap water, free domestic water. Consider anything reasonable. W. W. McREADY, 145 S. Greenwood ave., Pasadena.

FOR SALE—MUST SELL AT A SACRIFICE, ALL or part of 38-acre orange grove of full-bearing Valencias; 7 acres navels, one acre grapefruit; beautifully located on boulevard, 20 miles from Los Angeles; $15,500, $6000 cash. Address owner, 1054 Ingraham st. No agents. Phones: Main 6302, Home 55680.

FOR EXCHANGE—5 ACRES OF 5-year-old lemons, best of soil, aqueduct water, 3-4 mile from high school. Going to sacrifice this week. Owner, 617 Security Bldg., 6th floor. LISSNER BLDG., 65447.

FOR SALE—10-ACRE, 7-YEAR-OLD VALENCIA orange grove, 2 miles from town. Underground water, cement pipe; sacrifice $4000 if sold at once. Address GIBBS LUMBER CO., Fullerton, Cal.

FOR SALE—OR EXCHANGE—20 ACRES VALENcias. Income $1251. Price $8500, clear. FILLEY, 515 Union Oil.

FOR SALE—10 ACRES, 12-YEAR WALNUTS, fine condition, near Gardena, plenty of water, $6500 will buy, part cash. Mortgage back. Address R, box 181, TIMES OFFICE.

FOR SALE—OR EXCHANGE—TEN-ACRE BEARing orange grove in the beautiful Duarte district. Call Green 260. A. E. ELLIOTT, Duarte.

FOR SALE—ORANGE AND WALNUT GROVES. Inquire of "Country Property" ads, C. B. BERGER CO., Anaheim, Cal.

FOR SALE—48 ACRES, FINE ORANGE LAND, 1 mile east of Exeter, Tulare county; $3000 clear. Owner, J. GEEL, 504 Title Guarantee Bldg.

ORANGE, LEMON AND WALNUT GROVES—For Sale and Exchange.

For Sale.

FOR SALE—

A HEALTHY GROVE.

A HEALTHY LIFE.

A HEALTHY INCOME.

To own and manage a prosperous orange or lemon grove is a healthful, satisfying occupation. The benefits to you personally outweigh the profits and the profits add materially to your personal benefits. To own a good grove—to care for it and watch over it faithfully—to gather your reward from the fruit it yields is worth while.

Get you a grove at PERALTA HILLS, where you can realize your hopes and desires most fully. You will find it a beautiful site for a comfortable country home. Paved boulevards lead to all Southern California points. Modern conveniences are at hand. There are expert growers on the tract to help you. You can go there and when you please, leaving your grove in capable hands.

You will find prices and terms reasonable. Have a look at these beautifully situated groves—all arrangements can be made by telephone or letter to

C. B. BERGER CO.,
Phones: Pacific 523, Home 1274.
First National Bank Bldg., Anaheim, Cal.

FOR SALE—OR EXCHANGE.

I OFFER MY BEAUTIFUL YOUNG LEMON AND ORANGE GROVE OF 150 ACRES, LOCATED IN THE FOOTHILLS OF SAN FERNANDO VALLEY, PROTECTED LOCATION, PICTURESQUE SURROUNDINGS, AQUEDUCT WATER CHEAP AND AVAILABLE ANY TIME. HAS A WONDERFUL FUTURE.

WILL ACCEPT FIRST-CLASS CITY PROPERTY.

PRICE $225,000; MORTGAGE $40,000, 3 YRS., 7 PER CENT. R. BOX 225, TIMES OFFICE.

FOR SALE—OR EXCHANGE—
I HAVE AN
ORANGE RANCH.

It was bought for an only son, who volunteered and has gone to war.

Price $20,000, CLEAR.

BUNGALOW OR SMALL HOME.

Ranch is 10 ACRES, equipped with 8-room good 2-story house, lumber for $2000, cost $4500, water stock valued $2500, trees 6 years old, half bearing, VALENCIAS, half NAVELS, in the heart of DUARTE STA. on SANTA FE R.R., in the foothills, known as the Salvin Ranch. FROST-PROOF, HEALTHY, SUNNY. Will sell for $12,000, cost, $6000 in three years and worth $20,000 in five years. Will take $2000 cash, balance 7 per cent. Will assume $4000 mortgage. Will trade for Los Angeles property. Address R. M. FERGUSON, 2261 Tait, Cal.

FOR SALE—SIX 3-ROOM FLAT BUILDING, 4-room cottage, all furnished, in Venice, 10 and 20 acres on Washington, bldg., one block east of Culver City; one five-room bungalow in Hollywood, one five-room bungalow on Ardmore ave., Pico Heights; 2-room on Third ave., Arlington Heights. 1156 S. ARDMORE, Phone owner, Wilshire 1094.

FOR SALE—A SPLENDID OPPORTUNITY TO purchase a Hoover farm of 5 acres, located just south of Manchester ave. on San Pedro car line. Just like kind for truck gardening. $3500 for the 5 acres. Will give terms. Chance of a lifetime. Call Main 4463 or 44463. Ask for Mr. Hoover.

FOR SALE—$1500, 2 HOUSES AND 2 LOTS, 1 block west of Vermont. Rented, $500 cash, balance 6 per cent. OWNER, 839 CITIZENS' NATIONAL BANK.

FOR SALE—SACRIFICE, HOUSES, LOTS, FLATS and country. 2278 W. 25TH ST.

Acreage for Subdivision.

FOR SALE—HAVE 8 ACRES AT VENICE, WITH FRONTAGE ON LINCOLN BLVD., ONLY A FEW BLOCKS FROM OCEAN. FRONTING BY BLVD. WILL DIVIDE INTO LOTS, 1-4, ½ OR ACRE TRACTS; CAN BE PURCHASED FOR $6000. CARLIN G. SMITH, 508 HIGGINS BLDG., 57785.

FOR SALE—10 AND 20 ACRES ON WASHING. ton blvd., one block east of Culver City. Call owner, Wilshire 1094. 11156 S. ARDMORE.

WANTED—REAL ESTATE—For Cash and Otherwise.

The rates for advertisements hereunder are 10c a line daily and 15c a line Sunday. Minimum charge, 25c daily, 30c Sunday.
TIMES WANT ADS GET RESULTS.

Miscellaneous.

WANTED—ANTELOPE VALLEY, MINT CANyon or Bouquet Canyon. Have $3500 trust deed, 6 per cent, interest, payable $100 per month; $1200 trust deed and $1150 trust deed on modern bungalows. All good as cash. SOUTHERN CALIFORNIA HOME BUILDERS, 221 Story Bldg., 10783. Main 8444.

WANTED—OWNERS OF PROPERTIES FROM $25,000 to $100,000; must be cash investment proposition, as soon just that. I can do it. If it is not, I'll go to the limit in showing it. Hard work is my pleasure. Exchanges are my specialty. TOMLINSON, 1106 Story Bldg. 14114.

WANTED—BUNGLOW OR LOTS, CITY OR NEARby, for part payment on 10 acres of fine level and alfalfa land. Posterville, long time on balance. Owner, HERBERT M. ORR, 9125 Title Ins. Bldg. A2900, Main 2900.

WANTED—LOS ANGELES PROPERTY. HAVE 7-acre lemon grove at Covina, or 40-acre Michigan fruit farm, improved. Address OWNER, W, box 579, TIMES SPRING ST. BRANCH.

WANTED—MODERN RESIDENCE, WILSHIRE OR Hollywood, to $16,000; give cash. Address L. I. ROBINSON, 509 Trust & Savings Bldg. A1029.

WANTED—CLEAR LOS ANGELES OR VICINITY real estate to the value of $15,000 for oil property near Bakersfield, paying $1000 per mo. 612 PLACE in Venice.

WANTED—ANTELOPE, OWENS, SAN JOAQUIN Valley ranch to $20,000, prefer one. Joe Johnson Realty & Hall, 305 Citizens' Bank Bldg.

WANTED—EXCHANGE 5-ACRE, 6-YEAR-OLD ORange grove for home. 72926.

WANTED—BUNGALOW, WORTH $2500, FOR modern house, half cash, balance fruit. Poultry place, Fawnville. RAWSON, 508 Grant Bldg.

WANTED—HOUSES FOR COLORED PEOPLE. BOOKER INVESTMENT, 8244. 1486 Central ave.

WANTED—HAVE CASH BUYER FOR CHEAP home in city. Must be bargain. 618 GRANT BLDG. Phone 12583.

WANTED—EXCHANGE—BEAUTIFUL HOME, $20,000; want ranch. Beautiful home, $12,000; want ranch. Walter Wills, 602 Pacific Electric Bldg. 62304.

WANTED—HOUSE IN PASADENA OR SOUTH Pasadena, $6500; have clear orange grove, income net $1251. FILLEY, 515 Union Oil.

WANTED—GOOD BUNGALOW EQUITY HERE; have acre in Lawndale. Address O, box 500, TIMES SPRING ST. BRANCH.

WANTED—BUNGALOW EQUITIES FOR CLEAR lots and acreage. Send particulars. EDDIE, 417 Laurelite Bldg.

WANTED — STRICTLY MODERN BUNGALOW, with or without furniture. Send clear Wilshire lots. STONE, 619 Security Bldg.

WANTED — HOME OR WILSHIRE LOT, HAVE clear 5-room, $2500 auto mortgage. Will assume, WOODY, 302 Bradbury Bldg.

WANTED—5-ROOM MODERN BUNGALOW, WILL pay $4000 cash and get the $1000, clear; assume balance. Owners submit. MAIN 3143.

WANTED—HOUSE IN EXCHANGE FOR IMproved 3-acre fruit, 2½ BRADBURY BLDG.

WANTED—EQUITY IN SMALL BUNGALOW FOR clear Oregon land. 917 STORY BLDG.

WANTED—BUNGALOW, WILL ASSUME; HAVE 20 acres Newhall. Owner, 68247, MARKS.

Business Property.

FOR EXCHANGE—50-ROOM APT.-HOUSE, ALL furnished, 42 apts., at low rental, $10 apt.; will trade equal income, or give full particulars. Clear, owner wants good grove, Orange county, and pay cash difference. S. B. EDWARDS, Orange, Cal.

WANTED—BUSINESS INCOME, OR APARTMENTS. I will pay spot cash to $200,000 for a gasoline bargain in producing gilt-edge full partnership. Principals only. Address M, box 504, TIMES SPRING ST. BRANCH.

WANTED—INCOME, GIVE $46,000 DENVER AND assume, 504 TRUST AND SAVINGS BLDG.

WANTED—CLOSE IN, GIVE $157,000 CLEAR city; assume. 504 TRUST AND SAVINGS BLDG.

Lots.

WANTED—VACANT FOR INCOME, 4-FLAT INcome property, southwest, near Washington and Vermont. Assume $12,000 mortgage $4500. Want 3 or more good lots, or what? Address P, box 123, TIMES OFFICE.

WANTED—CLEAR LOT TO $2400. WILL GIVE $2400 mortgage and lien on house just sold. DAVID BARRY & CO., 1125 Van Nuys Bldg.

WANTED—TO PURCHASE, LOT OR EQUITY IN home, will give 500 shares Culver Investment Co. stock and assume. 72 WARREN, 2nd flat. Phone 70270.

WANTED—VACANT LOT AS FIRST PAYMENT ON new Series chalet. Beauty. Fine location. Phone owner, 53688.

WANTED — CLEAR LOT FOR 100 CHOICE ANtelope Valley relinquishment. 147 N. LINCOLN PARK AVE., Pasadena.

WANTED—CEMETERY LOT; STATE LOCATION and name of cemetery; also terms. Address O, box 542, TIMES SPRING ST. BRANCH.

Acreage.

WANTED—TO LEASE 10 TO 20 ACRES SANDY loam, with water, within 15 miles of Los Angeles, for cash. Address T, box 437, TIMES SPRING ST. BRANCH.

WANTED—5 TO 20 ACRES ORANGE OR LEMON unimproved, Downey way preferred. Fully particulars in first letter. Address P, box 63, TIMES OFFICE.

WANTED—I AM READY TO BUY AT HEDROCK prices, equities in good improved suburban acre, 20 minutes out. Address C, care of FUNSTON, 816 Ashington Bldg.

WANTED—CLEAR LOT OR ACREAGE FOR MY $1700 equity in fully improved 5-acre home, price $4000. For particulars, A. BUCHER, Owens Agency, Ocean Park.

WANTED—20 OR 40 ACRE RANCH, BALDWIN Park, Azusa or Glendora. Address A, box 1, L. COLE, 415 Trust and Savings Bldg. F9444.

WANTED — RANCH NEAR BURBANK FOR 10 acres, Kern Co., and vacant lot, Pasadena, all clear. Address R, box 262, TIMES OFFICE.

Income Property.

WANTED—INCOME PROPERTY IN CALIFORNIA for the following farms:
80 acres improved, Kern county.
100 acres improved, Fresno county.
80 acres fruit, Tulare county.
320 acres, San Bernardino county.
320 acres level land, Imperial county.
WM. NEWMAN, 327 S. Hill. Main 0627.

WANTED—FLAT BUILDING FOR 100-ACRE mountain ranch with hotel furnished, also extra 10, both close to Los Angeles. Address T, box 529, TIMES SPRING ST. BRANCH.

WANTED—MOUNTAIN HOME IN EXCHANGE for clear lot, Venice, 2 blocks from bath-house. All improvements in and paid. PHONE 14498, 521 BLACK BLDG.

WANTED—SMALL FURNISHED CALIFORNIA home and lot. City, country or mountain. Will assume to $2000 and give Victorville relinquishment costing $1000. Address R, box 128, TIMES OFFICE.

WANTED — RESIDENCE OR LOT NORTH OF Pasadena; give four brick stores, suburban town; flank appraisement, $22,000. Bank mortgage $9000. W. M. SHUMWAY, 1007 Hollywood Blvd. 3750106.

WANTED—HAVE CASH AND LARGE CLEAR lot, Santa Monica, worth $1000. Want about 5-room bungalow, and good location. Will consider Boyle Heights. L. VILLA, 734 Central Bldg. Main 5193. F2237.

WANTED—RESIDENCE, STILL GIVE 220 ACRES improved ranch in Arizona, all implements included, pumping plant and etc., free soil. MR. L. VILLA, 734 Central Bldg. F2237, Main 5193.

WANTED—BUNGALOW UP TO $3000 OR $3500. Have pretty fire-room bungalow less value as part payment. Address DR, box 149, TIMES OFFICE.

WANTED—BUNGALOW UP TO $3000 OR $3500. Have pretty fire-room bungalow less value as part payment. 618 GRANT BLDG. 12583. Broadway 7825.

WANTED—HOUSE, NORTH OF ADAMS, S TO 70 rooms, $5000 or less cash; near school; at once. Must have value. HORACE H. MULLIN, 620 Haas Bldg. 60858. Broadway 144.

WANTED—REAL ESTATE—For Cash and Otherwise.

Houses.

WANTED—HOLLYWOOD BUNGALOW, HAVE cash and clear $4000 bungalow, Want Alhambra, south Pasadena, shake lapds. Want Hollywood or northwest bungalow. Have clear bungalow, $3250, Glendale. Want bungalow Hollywood. FRANK FRARY, 517 Union Bldg. 02208; Main 8838.

WANTED—FLATS OR RESIDENCE IN EXchange for 320-acre ranch, first-class land for cotton, alfalfa and grain; 40 acres suitable for citrus fruits, sandy water, 6 ft. lift, 25 h.p., pumping plant, fenced and cross-fenced, implements and tools. Want clear property equal value. Price $20,000 clear. W. A. YARCOE, with Angelus Realty Co., 1100 S. Main.

60116. Suite 510 Van Nuys Bldg. Bdwy. 1190.

WANTED—ONE, LARGE OR TWO SMALLER homes west or Hollywood or Southwest. Offer 10-acre full-bearing grove, two-thirds lemons, balance forty-fire minutes from city. Good house and barn. Grove in first-class condition. Price $20,000. Mortgage $7000. Will assume mortgage or will exchange for clear lots and acreage. Send description. Address R. N. FERGUSON, 2261 Tait, Cal.

FOR SALE—SIX 3-ROOM FLAT BUILDING, 4-room cottage, all furnished, in Venice, 10 and 20 acres on Washington, bldg., one block east of Culver City; one five-room bungalow in Hollywood, one five-room bungalow on Ardmore ave., Pico Heights; 2-room on Third ave., Arlington Heights. 1156 S. ARDMORE. Phone owner, Wilshire 1094.

FOR SALE—A SPLENDID OPPORTUNITY TO purchase a Hoover farm of 5 acres, located just south of Manchester ave. on San Pedro car line. Just like kind for truck gardening. $3500 for the 5 acres. Will give terms. Chance of a lifetime. Call Main 4463 or 44463. Ask for Mr. Hoover.

FOR SALE—$1500, 2 HOUSES AND 2 LOTS, 1 block west of Vermont. Rented, $500 cash, balance 6 per cent. OWN, 839 CITIZENS' NATIONAL BANK.

FOR SALE—SACRIFICE, HOUSES, LOTS, FLATS and country. 2278 W. 25TH ST.

Acreage for Subdivision.

FOR SALE—HAVE 8 ACRES AT VENICE, WITH FRONTAGE ON LINCOLN BLVD., ONLY A FEW BLOCKS FROM OCEAN. FRONTING BY BLVD. WILL DIVIDE INTO LOTS, 1-4, ½ OR ACRE TRACTS; CAN BE PURCHASED FOR $6000. CARLIN G. SMITH, 508 HIGGINS BLDG., 57785.

FOR SALE—10 AND 20 ACRES ON WASHINGton blvd., one block east of Culver City. Call owner, Wilshire 1094. 11156 S. ARDMORE.

WANTED—REAL ESTATE—For Cash and Otherwise.

The rates for advertisements hereunder are 10c a line daily and 15c a line Sunday. Minimum charge, 25c daily, 30c Sunday.
TIMES WANT ADS GET RESULTS.

Miscellaneous.

WANTED—ANTELOPE VALLEY, MINT CANyon or Bouquet Canyon. Have $3500 trust deed, 6 per cent. interest, payable $100 per month; $1200 trust deed and $1150 trust deed on modern bungalows. All good as cash. SOUTHERN CALIFORNIA HOME BUILDERS, 221 Story Bldg. 10783. Main 8444.

WANTED—OWNERS OF PROPERTIES FROM $25,000 to $100,000; must be cash investment proposition, as soon just that. I can do it. If it is not, I'll go to the limit in showing it. Hard work is my pleasure. Exchanges are my specialty. TOMLINSON, 1106 Story Bldg. 14114.

WANTED—BUNGLOW OR LOTS, CITY OR NEARby, for part payment on 10 acres of fine level and alfalfa land. Posterville, long time on balance. Owner, HERBERT M. ORR, 9125 Title Ins. Bldg. A2900, Main 2900.

WANTED—LOS ANGELES PROPERTY. HAVE 7-acre lemon grove at Covina, or 40-acre Michigan fruit farm, improved. Address OWNER, W, box 579, TIMES SPRING ST. BRANCH.

WANTED—MODERN RESIDENCE, WILSHIRE OR

Realty Liners.

REAL ESTATE--FOR EXCHANGE
Miscellaneous.

Houses.

FOR EXCHANGE—10-ROOM HOUSE, 2 BLOCKS from Wilshire and Fremont; want garage. J. E. CUTTER, 241 S. Bunker Hill. Broadway 8295.

FOR EXCHANGE—5-ROOM BUNGALOW, HIGH-land Park, close in, for a ranch or land, small acreage. Address K, box 270, TIMES OFFICE.

FOR EXCHANGE—CITY BUNGALOW FINE LOCA-tion, view of foothills to $5000. $200 MIS-SIDIAN.

FOR EXCHANGE—BUNGALOW COURT, PRICE $8500, for land or ? Will assume. 638 MFR. NAT. BANK BLDG.

FOR EXCHANGE—FIVE HOUSES, $9200 TO $20,000. Quick trades for country. 726½ S. Hill.

FOR EXCHANGE—NEW 5-ROOM BUNGALOW (1) for lot in Venice, southwest. Valued $1800; incl. $1000. Want 2nds for equity. 324 READ-HEAT BLDG.

Lots.

FOR EXCHANGE—

80 choice lots, located

Vermont and Sixteen ave.

streets paved, sewer, water, gas and electric-ity in and paid for.

Price $1200 each, or $75,000.

Owner will take clear income property as far south as Pico st. to full value.

A chance for a syndicate to divide its holdings.

For particulars see MR. MINER,
with
W. W. MINER & CO. Main 2875.
Suite 1, 211 South Spring street.

FOR EXCHANGE—

Vermont avenue,
275x142 to alley.

No junk, including two corners, fronting on Vermont avenue, one of the most desirable business streets; value $12,000; will trade for exact-ly same or small store building, clear for clear.

Mr. Johnson, W. W. MINER & CO.,
suite 1, 211 South Spring street. Main 2875.

FOR EXCHANGE—CITY LOTS, NEAR CAR line, price $17,500; mortgage $3000. What have, not building or apartment-house for the same in equity. Address owner, 1124 Crocker-ave., or call.

UNDERHAY & ROBINSON,
O. T. Johnson Bldg.

FOR EXCHANGE—50-FT BUSINESS LOT IN business district on Slauson ave. Normal in-come $1200 per year. Price $6000 clear. Will consider modern bungalow as high ground as or higher than property. Address owner, 1124 Crocker-ave., or call.

FOR EXCHANGE—OR SALE—ONLY 4 BLOCKS from new north Broadway car; 10th st. No trades considered under this price. Nothing equal in this district. Owner, 1124 Crocker-ave., or call. UNDERHAY & ROBINSON, O. T. Johnson Bldg.

FOR EXCHANGE—OR SALE—SHORTAGE LOT ON west side of Vermont ave., between 39th and 40th sts. Price $1750. Will trade for auto. Address owner, 1124 Crocker-ave., or call. UNDERHAY & ROBINSON, O. T. Johnson Bldg.

FOR EXCHANGE—CHOICE LOTS OR COTTAGE, well situated in Los Angeles; will exchange for auto. CLEVENDON BROS., Room 1, 124 Central Bldg.

FOR EXCHANGE—UNRESTRICTED 125-FOOT corner lot on Hoover st., between 23d and 24th sts., corner on former, $2500; clear; want flat or bungalow; will assume. Owner, 1124 Crocker-ave., or call. Main 2875.

FOR EXCHANGE—OR SALE—LOT ON 37TH ST., near Crenshaw blvd., South. Mgn. $1750. Will trade for auto. Owner, 1124 Crocker-ave., or call. DAVID BARRY & CO., 1128 Van Nuys Bldg.

FOR EXCHANGE—CLEAR CITY LOTS FOR LOS Angeles income property. Address owner, 1124 Crocker-ave., or call. Main 2875.

FOR EXCHANGE—LOT IN DENVER FOR AUTO. Address owner, 1124 Crocker-ave., or call. UNDERHAY & ROBINSON, O. T. Johnson Bldg.

FOR EXCHANGE—2 CLEAR LOTS AT LAWN-dale; trade for furniture or what have you? Address owner, 1124 Crocker-ave., or call. Main 2875.

FOR EXCHANGE—2 UNIT COURT, INCOME $70; want clear rental property. PURCELL, 201 Currier Bldg.

FOR EXCHANGE—RESIDENCE LOT, FREE OF encumbrance, for auto; value $1000. Call at 212 W. 49th st. Phone Wadsworth 1620, Wood-land 1620.

FOR SALE—OR EXCHANGE—A 20 COURT LOT, Call 20577.

Business Property.

FOR EXCHANGE—

3 business lot on west side
Vermont ave., near Slauson.
Block 45x125 to alley.

All paving and sewering in and paid for. Cannot be beat, and clear.

$8000.

Want house or bungalow, west or southwest, close in; clear.

W. W. MINER & CO.
suite 1, 211 South Spring st. Main 2875.

FOR EXCHANGE—NOTICE, MAKE OFFER—
Want clear income or ranch or good grove for all or part of $15,000 worth of clear business property. Will trade for ranch for sale, 65 rooms, near Seattle, Wash., or will trade for 5-room bungalow, Los Angeles, value $3500, 4½ years, 6% int. SAMPLE & HOLLINGSWORTH, 1124 Crocker-ave., or call. Main 2875. Owner, Mr. Sample, 6922 Main st.

FOR EXCHANGE—PARTY OWNING SEVERAL pieces of property in Los Angeles wishing to consolidate in one piece; will consider vacant lots, automobile, or anything of value; will pay in cash for larger piece. Address owner, 1124 Crocker-ave., or call. Main 2875. Owner, Mr. Sample, 6922 Main st.

FOR EXCHANGE—$6000 EQUITY IN $9000 CLEAR business property for auto. Address owner, 1124 Crocker-ave., or call. Main 2875.

FOR EXCHANGE—$5000 EQUITY IN $9000 CLEAR business property for auto. Address owner, 1124 Crocker-ave., or call. Main 2875.

FOR EXCHANGE—$3000 EQUITY IN $5000 CLEAR business property for auto. Address owner, 1124 Crocker-ave., or call. Main 2875.

FOR EXCHANGE—$2000 EQUITY IN $3000 CLEAR business property for auto. Address owner, 1124 Crocker-ave., or call. Main 2875.

FOR EXCHANGE—$1000 EQUITY IN $2000 CLEAR business property for auto. Address owner, 1124 Crocker-ave., or call. Main 2875.

FOR EXCHANGE—$500 EQUITY IN $1000 CLEAR business property for auto. Address owner, 1124 Crocker-ave., or call. Main 2875.

FOR EXCHANGE—$250 EQUITY IN $500 CLEAR business property for auto. Address owner, 1124 Crocker-ave., or call. Main 2875.

FOR EXCHANGE—$100 EQUITY IN $200 CLEAR business property for auto. Address owner, 1124 Crocker-ave., or call. Main 2875.

FOR EXCHANGE—$50 EQUITY IN $100 CLEAR business property for auto. Address owner, 1124 Crocker-ave., or call. Main 2875.

FOR EXCHANGE—$25 EQUITY IN $50 CLEAR business property for auto. Address owner, 1124 Crocker-ave., or call. Main 2875.

FOR EXCHANGE—$10 EQUITY IN $20 CLEAR business property for auto. Address owner, 1124 Crocker-ave., or call. Main 2875.

FOR EXCHANGE—$5 EQUITY IN $10 CLEAR business property for auto. Address owner, 1124 Crocker-ave., or call. Main 2875.

FOR EXCHANGE—$1 EQUITY IN $2 CLEAR business property for auto. Address owner, 1124 Crocker-ave., or call. Main 2875.

FOR EXCHANGE—50c EQUITY IN $1 CLEAR business property for auto. Address owner, 1124 Crocker-ave., or call. Main 2875.

FOR EXCHANGE—25c EQUITY IN 50c CLEAR business property for auto. Address owner, 1124 Crocker-ave., or call. Main 2875.

FOR EXCHANGE—10c EQUITY IN 25c CLEAR business property for auto. Address owner, 1124 Crocker-ave., or call. Main 2875.

FOR EXCHANGE—5c EQUITY IN 10c CLEAR business property for auto. Address owner, 1124 Crocker-ave., or call. Main 2875.

FOR EXCHANGE—1c EQUITY IN 5c CLEAR business property for auto. Address owner, 1124 Crocker-ave., or call. Main 2875.

FOR EXCHANGE—½c EQUITY IN 1c CLEAR business property for auto. Address owner, 1124 Crocker-ave., or call. Main 2875.

FOR EXCHANGE—¼c EQUITY IN ½c CLEAR business property for auto. Address owner, 1124 Crocker-ave., or call. Main 2875.

FOR EXCHANGE—⅛c EQUITY IN ¼c CLEAR business property for auto. Address owner, 1124 Crocker-ave., or call. Main 2875.

FOR EXCHANGE—1/16c EQUITY IN ⅛c CLEAR business property for auto. Address owner, 1124 Crocker-ave., or call. Main 2875.

FOR EXCHANGE—1/32c EQUITY IN 1/16c CLEAR business property for auto. Address owner, 1124 Crocker-ave., or call. Main 2875.

FOR EXCHANGE—1/64c EQUITY IN 1/32c CLEAR business property for auto. Address owner, 1124 Crocker-ave., or call. Main 2875.

FOR EXCHANGE—1/128c EQUITY IN 1/64c CLEAR business property for auto. Address owner, 1124 Crocker-ave., or call. Main 2875.

FOR EXCHANGE—1/256c EQUITY IN 1/128c CLEAR business property for auto. Address owner, 1124 Crocker-ave., or call. Main 2875.

FOR EXCHANGE—1/512c EQUITY IN 1/256c CLEAR business property for auto. Address owner, 1124 Crocker-ave., or call. Main 2875.

FOR EXCHANGE—1/1024c EQUITY IN 1/512c CLEAR business property for auto. Address owner, 1124 Crocker-ave., or call. Main 2875.

FOR EXCHANGE—1/2048c EQUITY IN 1/1024c CLEAR business property for auto. Address owner, 1124 Crocker-ave., or call. Main 2875.

FOR EXCHANGE—1/4096c EQUITY IN 1/2048c CLEAR business property for auto. Address owner, 1124 Crocker-ave., or call. Main 2875.

FOR EXCHANGE—1/8192c EQUITY IN 1/4096c CLEAR business property for auto. Address owner, 1124 Crocker-ave., or call. Main 2875.

FOR EXCHANGE—1/16384c EQUITY IN 1/8192c CLEAR business property for auto. Address owner, 1124 Crocker-ave., or call. Main 2875.

FOR EXCHANGE—1/32768c EQUITY IN 1/16384c CLEAR business property for auto. Address owner, 1124 Crocker-ave., or call. Main 2875.

FOR EXCHANGE—1/65536c EQUITY IN 1/32768c CLEAR business property for auto. Address owner, 1124 Crocker-ave., or call. Main 2875.

FOR EXCHANGE—1/131072c EQUITY IN 1/65536c CLEAR business property for auto. Address owner, 1124 Crocker-ave., or call. Main 2875.

FOR EXCHANGE—1/262144c EQUITY IN 1/131072c CLEAR business property for auto. Address owner, 1124 Crocker-ave., or call. Main 2875.

FOR EXCHANGE—1/524288c EQUITY IN 1/262144c CLEAR business property for auto. Address owner, 1124 Crocker-ave., or call. Main 2875.

FOR EXCHANGE—1/1048576c EQUITY IN 1/524288c CLEAR business property for auto. Address owner, 1124 Crocker-ave., or call. Main 2875.

FOR EXCHANGE—1/2097152c EQUITY IN 1/1048576c CLEAR business property for auto. Address owner, 1124 Crocker-ave., or call. Main 2875.

FOR EXCHANGE—1/4194304c EQUITY IN 1/2097152c CLEAR business property for auto. Address owner, 1124 Crocker-ave., or call. Main 2875.

FOR EXCHANGE—1/8388608c EQUITY IN 1/4194304c CLEAR business property for auto. Address owner, 1124 Crocker-ave., or call. Main 2875.

FOR EXCHANGE—1/16777216c EQUITY IN 1/8388608c CLEAR business property for auto. Address owner, 1124 Crocker-ave., or call. Main 2875.

FOR EXCHANGE—1/33554432c EQUITY IN 1/16777216c CLEAR business property for auto. Address owner, 1124 Crocker-ave., or call. Main 2875.

FOR EXCHANGE—1/67108864c EQUITY IN 1/33554432c CLEAR business property for auto. Address owner, 1124 Crocker-ave., or call. Main 2875.

FOR EXCHANGE—1/134217728c EQUITY IN 1/67108864c CLEAR business property for auto. Address owner, 1124 Crocker-ave., or call. Main 2875.

FOR EXCHANGE—1/268435456c EQUITY IN 1/134217728c CLEAR business property for auto. Address owner, 1124 Crocker-ave., or call. Main 2875.

FOR EXCHANGE—1/536870912c EQUITY IN 1/268435456c CLEAR business property for auto. Address owner, 1124 Crocker-ave., or call. Main 2875.

FOR EXCHANGE—1/1073741824c EQUITY IN 1/536870912c CLEAR business property for auto. Address owner, 1124 Crocker-ave., or call. Main 2875.

FOR EXCHANGE—1/2147483648c EQUITY IN 1/1073741824c CLEAR business property for auto. Address owner, 1124 Crocker-ave., or call. Main 2875.

FOR EXCHANGE—1/4294967296c EQUITY IN 1/2147483648c CLEAR business property for auto. Address owner, 1124 Crocker-ave., or call. Main 2875.

FOR EXCHANGE—1/8589934592c EQUITY IN 1/4294967296c CLEAR business property for auto. Address owner, 1124 Crocker-ave., or call. Main 2875.

FOR EXCHANGE—1/17179869184c EQUITY IN 1/8589934592c CLEAR business property for auto. Address owner, 1124 Crocker-ave., or call. Main 2875.

FOR EXCHANGE—1/34359738368c EQUITY IN 1/17179869184c CLEAR business property for auto. Address owner, 1124 Crocker-ave., or call. Main 2875.

FOR EXCHANGE—1/68719476736c EQUITY IN 1/34359738368c CLEAR business property for auto. Address owner, 1124 Crocker-ave., or call. Main 2875.

FOR EXCHANGE—1/137438953472c EQUITY IN 1/68719476736c CLEAR business property for auto. Address owner, 1124 Crocker-ave., or call. Main 2875.

FOR EXCHANGE—1/274877906944c EQUITY IN 1/137438953472c CLEAR business property for auto. Address owner, 1124 Crocker-ave., or call. Main 2875.

FOR EXCHANGE—1/549755813888c EQUITY IN 1/274877906944c CLEAR business property for auto. Address owner, 1124 Crocker-ave., or call. Main 2875.

FOR EXCHANGE—1/1099511627776c EQUITY IN 1/549755813888c CLEAR business property for auto. Address owner, 1124 Crocker-ave., or call. Main 2875.

FOR EXCHANGE—1/2199023255552c EQUITY IN 1/1099511627776c CLEAR business property for auto. Address owner, 1124 Crocker-ave., or call. Main 2875.

FOR EXCHANGE—1/4398046511104c EQUITY IN 1/2199023255552c CLEAR business property for auto. Address owner, 1124 Crocker-ave., or call. Main 2875.

FOR EXCHANGE—1/8796093022208c EQUITY IN 1/4398046511104c CLEAR business property for auto. Address owner, 1124 Crocker-ave., or call. Main 2875.

FOR EXCHANGE—1/17592186044416c EQUITY IN 1/8796093022208c CLEAR business property for auto. Address owner, 1124 Crocker-ave., or call. Main 2875.

FOR EXCHANGE—1/35184372088832c EQUITY IN 1/17592186044416c CLEAR business property for auto. Address owner, 1124 Crocker-ave., or call. Main 2875.

FOR EXCHANGE—1/70368744177664c EQUITY IN 1/35184372088832c CLEAR business property for auto. Address owner, 1124 Crocker-ave., or call. Main 2875.

FOR EXCHANGE—1/140737488355328c EQUITY IN 1/70368744177664c CLEAR business property for auto. Address owner, 1124 Crocker-ave., or call. Main 2875.

FOR EXCHANGE—1/281474976710656c EQUITY IN 1/140737488355328c CLEAR business property for auto. Address owner, 1124 Crocker-ave., or call. Main 2875.

FOR EXCHANGE—1/562949953421312c EQUITY IN 1/281474976710656c CLEAR business property for auto. Address owner, 1124 Crocker-ave., or call. Main 2875.

FOR EXCHANGE—1/1125899906842624c EQUITY IN 1/562949953421312c CLEAR business property for auto. Address owner, 1124 Crocker-ave., or call. Main 2875.

FOR EXCHANGE—1/2251799813685248c EQUITY IN 1/1125899906842624c CLEAR business property for auto. Address owner, 1124 Crocker-ave., or call. Main 2875.

FOR EXCHANGE—1/4503599627370496c EQUITY IN 1/2251799813685248c CLEAR business property for auto. Address owner, 1124 Crocker-ave., or call. Main 2875.

FOR EXCHANGE—1/9007199254740992c EQUITY IN 1/4503599627370496c CLEAR business property for auto. Address owner, 1124 Crocker-ave., or call. Main 2875.

FOR EXCHANGE—1/18014398509481984c EQUITY IN 1/9007199254740992c CLEAR business property for auto. Address owner, 1124 Crocker-ave., or call. Main 2875.

FOR EXCHANGE—1/36028797018963968c EQUITY IN 1/18014398509481984c CLEAR business property for auto. Address owner, 1124 Crocker-ave., or call. Main 2875.

FOR EXCHANGE—1/72057594037927936c EQUITY IN 1/36028797018963968c CLEAR business property for auto. Address owner, 1124 Crocker-ave., or call. Main 2875.

FOR EXCHANGE—1/144115188075855872c EQUITY IN 1/72057594037927936c CLEAR business property for auto. Address owner, 1124 Crocker-ave., or call. Main 2875.

FOR EXCHANGE—1/288230376151711744c EQUITY IN 1/144115188075855872c CLEAR business property for auto. Address owner, 1124 Crocker-ave., or call. Main 2875.

FOR EXCHANGE—1/576460752303423488c EQUITY IN 1/288230376151711744c CLEAR business property for auto. Address owner, 1124 Crocker-ave., or call. Main 2875.

FOR EXCHANGE—1/1152921504606846976c EQUITY IN 1/576460752303423488c CLEAR business property for auto. Address owner, 1124 Crocker-ave., or call. Main 2875.

FOR EXCHANGE—1/2305843009213693952c EQUITY IN 1/1152921504606846976c CLEAR business property for auto. Address owner, 1124 Crocker-ave., or call. Main 2875.

FOR EXCHANGE—1/4611686018427387904c EQUITY IN 1/2305843009213693952c CLEAR business property for auto. Address owner, 1124 Crocker-ave., or call. Main 2875.

FOR EXCHANGE—1/9223372036854775808c EQUITY IN 1/4611686018427387904c CLEAR business property for auto. Address owner, 1124 Crocker-ave., or call. Main 2875.

FOR EXCHANGE—1/18446744073709551616c EQUITY IN 1/9223372036854775808c CLEAR business property for auto. Address owner, 1124 Crocker-ave., or call. Main 2875.

FOR EXCHANGE—1/36893488147419103232c EQUITY IN 1/18446744073709551616c CLEAR business property for auto. Address owner, 1124 Crocker-ave., or call. Main 2875.

FOR EXCHANGE—1/73786976294838206464c EQUITY IN 1/36893488147419103232c CLEAR business property for auto. Address owner, 1124 Crocker-ave., or call. Main 2875.

FOR EXCHANGE—1/147573952589676412928c EQUITY IN 1/73786976294838206464c CLEAR business property for auto. Address owner, 1124 Crocker-ave., or call. Main 2875.

FOR EXCHANGE—1/295147905179352825856c EQUITY IN 1/147573952589676412928c CLEAR business property for auto. Address owner, 1124 Crocker-ave., or call. Main 2875.

FOR EXCHANGE—1/590295810358705651712c EQUITY IN 1/295147905179352825856c CLEAR business property for auto. Address owner, 1124 Crocker-ave., or call. Main 2875.

FOR EXCHANGE—1/1180591620717411303424c EQUITY IN 1/590295810358705651712c CLEAR business property for auto. Address owner, 1124 Crocker-ave., or call. Main 2875.

FOR EXCHANGE—1/2361183241434822606848c EQUITY IN 1/1180591620717411303424c CLEAR business property for auto. Address owner, 1124 Crocker-ave., or call. Main 2875.

FOR EXCHANGE—1/4722366482869645213696c EQUITY IN 1/2361183241434822606848c CLEAR business property for auto. Address owner, 1124 Crocker-ave., or call. Main 2875.

FOR EXCHANGE—1/9444732965739290427392c EQUITY IN 1/4722366482869645213696c CLEAR business property for auto. Address owner, 1124 Crocker-ave., or call. Main 2875.

FOR EXCHANGE—1/18889465931478580854784c EQUITY IN 1/9444732965739290427392c CLEAR business property for auto. Address owner, 1124 Crocker-ave., or call. Main 2875.

FOR EXCHANGE—1/37778931862957161709568c EQUITY IN 1/18889465931478580854784c CLEAR business property for auto. Address owner, 1124 Crocker-ave., or call. Main 2875.

FOR EXCHANGE—1/75557863725914323419136c EQUITY IN 1/37778931862957161709568c CLEAR business property for auto. Address owner, 1124 Crocker-ave., or call. Main 2875.

FOR EXCHANGE—1/151115727451828646838272c EQUITY IN 1/75557863725914323419136c CLEAR business property for auto. Address owner, 1124 Crocker-ave., or call. Main 2875.

FOR EXCHANGE—1/302231454903657293676544c EQUITY IN 1/151115727451828646838272c CLEAR business property for auto. Address owner, 1124 Crocker-ave., or call. Main 2875.

FOR EXCHANGE—1/604462909807314587353088c EQUITY IN 1/302231454903657293676544c CLEAR business property for auto. Address owner, 1124 Crocker-ave., or call. Main 2875.

FOR EXCHANGE—1/1208925819614629174706176c EQUITY IN 1/604462909807314587353088c CLEAR business property for auto. Address owner, 1124 Crocker-ave., or call. Main 2875.

FOR EXCHANGE—1/2417851639229258349412352c EQUITY IN 1/1208925819614629174706176c CLEAR business property for auto. Address owner, 1124 Crocker-ave., or call. Main 2875.

FOR EXCHANGE—1/4835703278458516698824704c EQUITY IN 1/2417851639229258349412352c CLEAR business property for auto. Address owner, 1124 Crocker-ave., or call. Main 2875.

FOR EXCHANGE—1/9671406556917033397649408c EQUITY IN 1/4835703278458516698824704c CLEAR business property for auto. Address owner, 1124 Crocker-ave., or call. Main 2875.

FOR EXCHANGE—1/19342813113834066795298816c EQUITY IN 1/9671406556917033397649408c CLEAR business property for auto. Address owner, 1124 Crocker-ave., or call. Main 2875.

FOR EXCHANGE—1/38685626227668133590597632c EQUITY IN 1/19342813113834066795298816c CLEAR business property for auto. Address owner, 1124 Crocker-ave., or call. Main 2875.

FOR EXCHANGE—1/77371252455336267181195264c EQUITY IN 1/38685626227668133590597632c CLEAR business property for auto. Address owner, 1124 Crocker-ave., or call. Main 2875.

FOR EXCHANGE—1/154742504910672534362390528c EQUITY IN 1/77371252455336267181195264c CLEAR business property for auto. Address owner, 1124 Crocker-ave., or call. Main 2875.

FOR EXCHANGE—1/309485009821345068724781056c EQUITY IN 1/154742504910672534362390528c CLEAR business property for auto. Address owner, 1124 Crocker-ave., or call. Main 2875.

FOR EXCHANGE—1/618970019642690137449562112c EQUITY IN 1/309485009821345068724781056c CLEAR business property for auto. Address owner, 1124 Crocker-ave., or call. Main 2875.

FOR EXCHANGE—1/1237940039285380274899124224c EQUITY IN 1/618970019642690137449562112c CLEAR business property for auto. Address owner, 1124 Crocker-ave., or call. Main 2875.

FOR EXCHANGE—1/2475880078570760549798248448c EQUITY IN 1/1237940039285380274899124224c CLEAR business property for auto. Address owner, 1124 Crocker-ave., or call. Main 2875.

FOR EXCHANGE—1/4951760157141521099596496896c EQUITY IN 1/2475880078570760549798248448c CLEAR business property for auto. Address owner, 1124 Crocker-ave., or call. Main 2875.

FOR EXCHANGE—1/9903520314283042199192993792c EQUITY IN 1/4951760157141521099596496896c CLEAR business property for auto. Address owner, 1124 Crocker-ave., or call. Main 2875.

FOR EXCHANGE—1/19807040628566084398385987584c EQUITY IN 1/9903520314283042199192993792c CLEAR business property for auto. Address owner, 1124 Crocker-ave., or call. Main 2875.

FOR EXCHANGE—1/39614081257132168796771975168c EQUITY IN 1/19807040628566084398385987584c CLEAR business property for auto. Address owner, 1124 Crocker-ave., or call. Main 2875.

FOR EXCHANGE—1/79228162514264337593543950336c EQUITY IN 1/39614081257132168796771975168c CLEAR business property for auto. Address owner, 1124 Crocker-ave., or call. Main 2875.

FOR EXCHANGE—1/158456325028528675187087900672c EQUITY IN 1/79228162514264337593543950336c CLEAR business property for auto. Address owner, 1124 Crocker-ave., or call. Main 2875.

FOR EXCHANGE—1/316912650057057350374175801344c EQUITY IN 1/158456325028528675187087900672c CLEAR business property for auto. Address owner, 1124 Crocker-ave., or call. Main 2875.

FOR EXCHANGE—1/633825300114114700748351602688c EQUITY IN 1/316912650057057350374175801344c CLEAR business property for auto. Address owner, 1124 Crocker-ave., or call. Main 2875.

FOR EXCHANGE—1/1267650600228229401496703205376c EQUITY IN 1/633825300114114700748351602688c CLEAR business property for auto. Address owner, 1124 Crocker-ave., or call. Main 2875.

FOR EXCHANGE—1/2535301200456458802993406410752c EQUITY IN 1/1267650600228229401496703205376c CLEAR business property for auto. Address owner, 1124 Crocker-ave., or call. Main 2875.

FOR EXCHANGE—1/5070602400912917605986812821504c EQUITY IN 1/2535301200456458802993406410752c CLEAR business property for auto. Address owner, 1124 Crocker-ave., or call. Main 2875.

FOR EXCHANGE—1/10141204801825835211973625643008c EQUITY IN 1/5070602400912917605986812821504c CLEAR business property for auto. Address owner, 1124 Crocker-ave., or call. Main 2875.

FOR EXCHANGE—1/20282409603651670423947251286016c EQUITY IN 1/10141204801825835211973625643008c CLEAR business property for auto. Address owner, 1124 Crocker-ave., or call. Main 2875.

FOR EXCHANGE—1/40564819207303340847894502572032c EQUITY IN 1/20282409603651670423947251286016c CLEAR business property for auto. Address owner, 1124 Crocker-ave., or call. Main 2875.

FOR EXCHANGE—1/81129638414606681695789005144064c EQUITY IN 1/40564819207303340847894502572032c CLEAR business property for auto. Address owner, 1124 Crocker-ave., or call. Main 2875.

FOR EXCHANGE—1/162259276829213363391578010288128c EQUITY IN 1/81129638414606681695789005144064c CLEAR business property for auto. Address owner, 1124 Crocker-ave., or call. Main 2875.

FOR EXCHANGE—1/324518553658426726783156020576256c EQUITY IN 1/162259276829213363391578010288128c CLEAR business property for auto. Address owner, 1124 Crocker-ave., or call. Main 2875.

FOR EXCHANGE—1/649037107316853453566312041152512c EQUITY IN 1/324518553658426726783156020576256c CLEAR business property for auto. Address owner, 1124 Crocker-ave., or call. Main 2875.

FOR EXCHANGE—1/1298074214633706907132624082305024c EQUITY IN 1/649037107316853453566312041152512c CLEAR business property for auto. Address owner, 1124 Crocker-ave., or call. Main 2875.

FOR EXCHANGE—1/2596148429267413814265248164610048c EQUITY IN 1/1298074214633706907132624082305024c CLEAR business property for auto. Address owner, 1124 Crocker-ave., or call. Main 2875.

FOR EXCHANGE—1/5192296858534827628530496329220096c EQUITY IN 1/2596148429267413814265248164610048c CLEAR business property for auto. Address owner, 1124 Crocker-ave., or call. Main 2875.

FOR EXCHANGE—1/10384593717069655257060992658440192c EQUITY IN 1/5192296858534827628530496329220096c CLEAR business property for auto. Address owner, 1124 Crocker-ave., or call. Main 2875.

FOR EXCHANGE—1/20769187434139310514121985316880384c EQUITY IN 1/10384593717069655257060992658440192c CLEAR business property for auto. Address owner, 1124 Crocker-ave., or call. Main 2875.

FOR EXCHANGE—1/41538374868278621028243970633760768c EQUITY IN 1/20769187434139310514121985316880384c CLEAR business property for auto. Address owner, 1124 Crocker-ave., or call. Main 2875.

FOR EXCHANGE—1/83076749736557242056487941267521536c EQUITY IN 1/41538374868278621028243970633760768c CLEAR business property for auto. Address owner, 1124 Crocker-ave., or call. Main 2875.

FOR EXCHANGE—1/166153499473114484112975882535043072c EQUITY IN 1/83076749736557242056487941267521536c CLEAR business property for auto. Address owner, 1124 Crocker-ave., or call. Main 2875.

FOR EXCHANGE—1/332306998946228968225951765070086144c EQUITY IN 1/166153499473114484112975882535043072c CLEAR business property for auto. Address owner, 1124 Crocker-ave., or call. Main 2875.

FOR EXCHANGE—1/664613997892457936451903530140172288c EQUITY IN 1/332306998946228968225951765070086144c CLEAR business property for auto. Address owner, 1124 Crocker-ave., or call. Main 2875.

FOR EXCHANGE—1/1329227995784915872903807060280344576c EQUITY IN 1/664613997892457936451903530140172288c CLEAR business property for auto. Address owner, 1124 Crocker-ave., or call. Main 2875.

FOR EXCHANGE—1/2658455991569831745807614120560689152c EQUITY IN 1/1329227995784915872903807060280344576c CLEAR business property for auto. Address owner, 1124 Crocker-ave., or call. Main 2875.

FOR EXCHANGE—1/5316911983139663491615228241121378304c EQUITY IN 1/2658455991569831745807614120560689152c CLEAR business property for auto. Address owner, 1124 Crocker-ave., or call. Main 2875.

FOR EXCHANGE—1/10633823966279326983230456482242756608c EQUITY IN 1/5316911983139663491615228241121378304c CLEAR business property for auto. Address owner, 1124 Crocker-ave., or call. Main 2875.

FOR EXCHANGE—1/21267647932558653966460912964485513216c EQUITY IN 1/10633823966279326983230456482242756608c CLEAR business property for auto. Address owner, 1124 Crocker-ave., or call. Main 2875.

FOR EXCHANGE—1/42535295865117307932921825928971026432c EQUITY IN 1/21267647932558653966460912964485513216c CLEAR business property for auto. Address owner, 1124 Crocker-ave., or call. Main 2875.

FOR EXCHANGE—1/85070591730234615865843651859942052864c EQUITY IN 1/42535295865117307932921825928971026432c CLEAR business property for auto. Address owner, 1124 Crocker-ave., or call. Main 2875.

FOR EXCHANGE—1/170141183460469231731687303715884105728c EQUITY IN 1/85070591730234615865843651859942052864c CLEAR business property for auto. Address owner, 1124 Crocker-ave., or call. Main 2875.

FOR EXCHANGE—1/340282366920938463463374607431768211456c EQUITY IN 1/170141183460469231731687303715884105728c CLEAR business property for auto. Address owner, 1124 Crocker-ave., or call. Main 2875.

FOR EXCHANGE—1/680564733841876926926749214863536422912c EQUITY IN 1/340282366920938463463374607431768211456c CLEAR business property for auto. Address owner, 1124 Crocker-ave., or call. Main 2875.

FOR EXCHANGE—1/1361129467683753853853498429727072845824c EQUITY IN 1/680564733841876926926749214863536422912c CLEAR business property for auto. Address owner, 1124 Crocker-ave., or call. Main 2875.

FOR EXCHANGE—1/2722258935367507707706996859454145691648c EQUITY IN 1/1361129467683753853853498429727072845824c CLEAR business property for auto. Address owner, 1124 Crocker-ave., or call. Main 2875.

FOR EXCHANGE—1/5444517870735015415413993718908291383296c EQUITY IN 1/2722258935367507707706996859454145691648c CLEAR business property for auto. Address owner, 1124 Crocker-ave., or call. Main 2875.

FOR EXCHANGE—1/10889035741470030830827987437816582766592c EQUITY IN 1/5444517870735015415413993718908291383296c CLEAR business property for auto. Address owner, 1124 Crocker-ave., or call. Main 2875.

FOR EXCHANGE—1/21778071482940061661655974875633165533184c EQUITY IN 1/10889035741470030830827987437816582766592c CLEAR business property for auto. Address owner, 1124 Crocker-ave., or call. Main 2875.

FOR EXCHANGE—1/43556142965880123323311949751266331066368c EQUITY IN 1/21778071482940061661655974875633165533184c CLEAR business property for auto. Address owner, 1124 Crocker-ave., or call. Main 2875.

FOR EXCHANGE—1/87112285931760246646623899502532662132736c EQUITY IN 1/43556142965880123323311949751266331066368c CLEAR business property for auto. Address owner, 1124 Crocker-ave., or call. Main 2875.

FOR EXCHANGE—1/174224571863520493293247799005065324265472c EQUITY IN 1/87112285931760246646623899502532662132736c CLEAR business property for auto. Address owner, 1124 Crocker-ave., or call. Main 2875.

FOR EXCHANGE—1/348449143727040986586495598010130648530944c EQUITY IN 1/174224571863520493293247799005065324265472c CLEAR business property for auto. Address owner, 1124 Crocker-ave., or call. Main 2875.

FOR EXCHANGE—1/696898287454081973172991196020261297061888c EQUITY IN 1/348449143727040986586495598010130648530944c CLEAR business property for auto. Address owner, 1124 Crocker-ave., or call. Main 2875.

FOR EXCHANGE—1/1393796574908163946345982392040522594123776c EQUITY IN 1/696898287454081973172991196020261297061888c CLEAR business property for auto. Address owner, 1124 Crocker-ave., or call. Main 2875.

FOR EXCHANGE—1/2787593149816327892691964784081045188247552c EQUITY IN 1/1393796574908163946345982392040522594123776c CLEAR business property for auto. Address owner, 1124 Crocker-ave., or call. Main 2875.

FOR EXCHANGE—1/5575186299632655785383929568162090376495104c EQUITY IN 1/2787593149816327892691964784081045188247552c CLEAR business property for auto. Address owner, 1124 Crocker-ave., or call. Main 2875.

FOR EXCHANGE—1/11150372599265311570767859136324180752990208c EQUITY IN 1/5575186299632655785383929568162090376495104c CLEAR business property for auto. Address owner, 1124 Crocker-ave., or call. Main 2875.

FOR EXCHANGE—1/22300745198530623141535718272648361505980416c EQUITY IN 1/11150372599265311570767859136324180752990208c CLEAR business property for auto. Address owner, 1124 Crocker-ave., or call. Main 2875.

FOR EXCHANGE—1/44601490397061246283071436545296723011960832c EQUITY IN 1/22300745198530623141535718272648361505980416c CLEAR business property for auto. Address owner, 1124 Crocker-ave., or call. Main 2875.

FOR EXCHANGE—1/89202980794122492566142873090593446023921664c EQUITY IN 1/44601490397061246283071436545296723011960832c CLEAR business property for auto. Address owner, 1124 Crocker-ave., or call. Main 2875.

FOR EXCHANGE—1/178405961588244985132285746181186892047843328c EQUITY IN 1/89202980794122492566142873090593446023921664c CLEAR business property for auto. Address owner, 1124 Crocker-ave., or call. Main 2875.

FOR EXCHANGE—1/356811923176489970264571492362373784095686656c EQUITY IN 1/178405961588244985132285746181186892047843328c CLEAR business property for auto. Address owner, 1124 Crocker-ave., or call. Main 2875.

FOR EXCHANGE—1/713623846352979940529142984724747568191373312c EQUITY IN 1/356811923176489970264571492362373784095686656c CLEAR business property for auto. Address owner, 1124 Crocker-ave., or call. Main 2875.

FOR EXCHANGE—1/1427247692705959881058285969449495136382746624c EQUITY IN 1/713623846352979940529142984724747568191373312c CLEAR business property for auto. Address owner, 1124 Crocker-ave., or call. Main 2875.

FOR EXCHANGE—1/2854495385411919762116571938898990272765493248c EQUITY IN 1/1427247692705959881058285969449495136382746624c CLEAR business property for auto. Address owner, 1124 Crocker-ave., or call. Main 2875.

FOR EXCHANGE—1/5708990770823839524233143877797980545530986496c EQUITY IN 1/2854495385411919762116571938898990272765493248c CLEAR business property for auto. Address owner, 1124 Crocker-ave., or call. Main 2875.

FOR EXCHANGE—1/11417981541647679048466287755595961091061972992c EQUITY IN 1/5708990770823839524233143877797980545530986496c CLEAR business property for auto. Address owner, 1124 Crocker-ave., or call. Main 2875.

FOR EXCHANGE—1/22835963083295358096932575511191922182123945984c EQUITY IN 1/11417981541647679048466287755595961091061972992c CLEAR business property for auto. Address owner, 1124 Crocker-ave., or call. Main 2875.

FOR EXCHANGE—1/45671926166590716193865151022383844364247891968c EQUITY IN 1/22835963083295358096932575511191922182123945984c CLEAR business property for auto. Address owner, 1124 Crocker-ave., or call. Main 2875.

FOR EXCHANGE—1/91343852333181432387730302044767688728495783936c EQUITY IN 1/45671926166590716193865151022383844364247891968c CLEAR business property for auto. Address owner, 1124 Crocker-ave., or call. Main 2875.

FOR EXCHANGE—1/182687704666362864775460604089535377456991567872c EQUITY IN 1/91343852333181432387730302044767688728495783936c CLEAR business property for auto. Address owner, 1124 Crocker-ave

COUNTRY PROPERTY—
For Sale.

San Joaquin Valley.

FOR SALE—

BUY THIS ACRES IT'S THE BEST BUY THERE IS HERE IN YEARS. LOCATED BUT HAVE NO TIME LIMIT. DESIRABLE DISTRICT. CLOSE TO CITY. WITH CEMENT CURBS AND SIDEWALKS. LARGE RESIDENCE OF 7 ROOMS AND BATH. BARN AND OUTBUILDINGS. PLENTY WATER. FINE ORCHARD AND VINEYARD. GOOD CROP OF EVERYTHING. SCHOOL OR 2 BLOCKS. GUARANTEE TITLE AND REPRESENTATIONS. PRICE $12,000. TERMS. $2000 CASH. BALANCE TO SUIT. PHONE OR CALL AT OFFICE FOR APPOINTMENT. BALANCE CALL AT OFFICE FOR PAYMENTS. SEE OWNER. 1 TO 5 P. M. ONLY. 1 TO 5 P. M. ONLY. 1 TO 5 P. M. ONLY.

FOR SALE—5 ACRES OF GRAPES, ALMOST IN BEARING; 5-room cottage in fine condition, plenty of water, close to good school; this property is a bargain; $3500, terms. Address owner, R. Box 1, Kern Island, Cal.

FOR SALE—ATTENTION!

FOR SALE—5 acres, 7 per cent.

FOR SALE—5 acres, 7 per cent.

FOR SALE—Lot, 50x150, fronting close in, west of Main. Address owner, R. Box 1, Kern Island, Cal

Realty Liners.

BUSINESS CHANCES—Of Many Kinds.

THEATER BUYERS LOOKING FOR A MONEY-making proposition will cut this ad out. Agents or "sellers' guarantees" don't count. Besides box office trial, I show Government tax receipts with results. That's why we do the business.

Theater, $5500; in live town of 50,000. Federal tax receipts and box office trial will show $600 month, beautiful house with large investment. Some terms to responsible parties.

Theater, $400 or $700; Standlee theater, running and earning $125 month, old established location, then and now.

Theater—$2500; government tax receipts will actually show $3054 net profit for last 6 months; only theater and Confederal tax receipts with office trial if desired.

Theater—$2000; earning $40 to $60 week net; clean and well liked; will stand most shocking.

Theater—$4500; earned $450 net last month; cash basis in live town; it's a beauty and 'ped on full and wants to do for themselves.

FLOYD A. CUMMINGS, 435 S. Hill.

FOR SALE—HOME AND INCOME.

You never had a chance like this, fourplex apartment in suburbs of Los Angeles, 4½ block of car line, all steam improvements, fine neighborhood, large lot, with shade, garden, flowers in rear; automatic electric water heater, reasonable no time. supplies surrounding house with water; income $40 per month. Will take $1500 cash. Location is right and I will sacrifice for $2500 and turn over business, reasonable terms. Come with. Inquire ROY E. HOWELLS, 410 W. Pico. Phone 12902. Main 6611.

A HOME FOR LIFE FOR $3000—
Beautiful bungalow of 5 rooms and attic and basement; room and board for the balance of your life. You must be 60 years of age and healthy. This is no "home" institution; only $40 a year, new hotel. One and one-half hours' ride from Los Angeles. Big interest in business. Impossible if you are dissatisfied. Address DD, box 37, TIMES SPRING ST. BRANCH.

FOR SALE—LIGHT MANUFACTURING AND wholesale business established 12 years, doing good business, thirty-five hundred dollars; don't miss this. $3000, one-half cash, balance terms. Inquire 2700. I don't need the money, still a part of all in real estate, mortgages or liberty bonds. Will exchange for property suitable for a higher altitude. Address J. C. Brown and Co., Santa Monica, Cal.

FOR SALE—LADIES' AND GENTS' TAILORING well established in fashionable neighborhood; complete stock of woolens, and everything necessary to carry on clean, up-to-date business; given an entering government service; act quickly, no dealers. Address P, box 58, TIMES OFFICE.

RESTAURANT AND LUNCH COUNTER, COMplete; equipped, including safe and cash register and fixtures; rent $40; will sell cheap or trade to start in business in the downtown district; small capital required. Address Y, box 1, TIMES OFFICE.

ONLY CONFECTIONERY HERE—HIGH CLASS fixtures and fine trade, established 11 years; sacrifice; terms. THE CHOCOLATE DEN, Santa Ana.

CABARET FOR ATTENTION—IF YOU WANT to buy, rent, trade or sell, see me; I have some dandy things to do. See RICH, THE GARAGE man, 1000 Delta Bldg. M. 6681, Main 3681.

IF YOU HAVE $50 OR $100 TO INVEST AND can spare time with or without automobile, call 1247 MAPLE AVE., 74th St. Los Angeles car.

FOR SALE—BUSINESS'S TOOLS, ALSO SHOP for rent. 112 Washington. Home 10707, 10719, 27 main 49071.

FOR SALE—ESTABLISHED PHOTO GALLERY, doing good business; $400 month. Phone 10707, 10719, 27 main 49071.

FOR SALE—GROCERY, CLEARING $150 PER MONTH. FIXtures, stock and lease, $1800. Address L, box 71, TIMES OFFICE.

FOR SALE—FIXTURES, GROCERY STOCK, BIG trade, will sell separate or trade for light auto. Good chance for someone to go in business. Address Box 1, Redondo, Cal.

FOR SALE—BARBER STARTING BUSINESS; attractive complete furniture for small shop, at cost; client established, terms for cash, 1120 Orange St., Glendale.

GROCERY STORE, DAILY BUSINESS $120, STOCK big discount, fixtures $350; low rent, long lease, good will; don't miss this. 1054 E. MANCHESTER AVE.

BY OFFICE BUSINESS NETTING $500 MONTH; will sell growing want partner; invest $1500 with, and further development. 527 SPRING STREET, BLDG.

FOR SALE—POPCORN, PEANUT, CANDY AND gum stand. Big bargain for cash. 104 S. BRD ST.

WANTED—TO RENT AUTO REPAIR SHOP OR garage; close in. Address B, box 104, TIMES OFFICE.

FOR SALE—ROOT BEER AND SODA FOUNTAIN, good money making investment. 300 PIKE, Long Beach.

FOR SALE—TAILORING, CLEANING AND PRESSing; very reasonable. Reason I am drafted. 2240 CENTRAL AVE.

FOR SALE — SHOWCASES, SODA FOUNTAINS; almost new; stock in the West. WEBER SHOWCASE AND FURNITURE CO., 310-320 S. Los Angeles.

FOR SALE—GROCERY STORE, DOING $40 CASH business a day; will invoice stock about $1000; cheap rent. Phone WEST 7096.

FOR SALE—TAILOR SHOP, FINE LOCATION ON Addison O, box 405, TIMES SPRING ST. BRANCH.

FINE LOCATION FOR GASOLINE STATION ON Washington Blvd., corner 6th. R. E. MOORE, 1317 Chesham. Los Angeles.

I HAVE A GOOD PROPOSITION FOR ONE WITH a few hundred dollars, absolutely safe. Address T, box 321, TIMES SPRING ST. BRANCH.

$100 INVESTMENT WEAR INVESTMENT IT WILL last double it for you 1 year; can't lose; bank guarantee C. W. 239 Citizens' B. Bank Bldg.

FOR SALE—LONG BEACH, 81936 2436000 HOtel, 2 stories in block, rent $121; living apartments in rear; must sell; cash or terms. Owner, 1000 Delta Bldg., 7th and Spring.

FOR SALE—BUSINESS WHICH EARNED $3000 last month and more; $4000 month, guaranteed; investigate; 205 DELTA BLDG.

GROCERY, CLEARING $150 PER MONTH. FIXtures, stock and lease, $1800. Address L, box 71, TIMES OFFICE.

FOR SALE—IF YOU WANT A BUSINESS CLEARing $300 per month, with a small investment, don't miss this. Call 1247 MAPLE AVE.

MUST SELL—$650 BUYS LUNCH ROOM, CLEARing $200 month, GUARANTEED; rent $12 WILL GIVE WEEK'S TRIAL and take $350 down. Investigation at 702 S. SPRING, ROOM 208.

FOR SALE—GASOLINE STATION MONROVIA, newly house, grocery store, $2500; another location $1500; will exchange for automobile. Address Y, box 1, TIMES OFFICE.

A FINE PAYING BUSINESS FOR SALE, SELLING wholesale hats, largest stores in city for cause; $3000 cash, balance to suit. Address Y, box 1, TIMES OFFICE.

FOR SALE—$12,000 STOCK OF GENERAL MERchandise, one of the best locations in State, doing splendid business. Will invoice. Must be half exchange clear property. C. L. SIMMONS, 620 Trust and Savings Bldg. 6156.

FOR SALE—CAFE AND CHOP SUEY HOUSE, established. Close in city. Invoice over $2500. Netting over $400 monthly. Price $4000. Will take cash and wants a home. Address Y, box 1, TIMES OFFICE.

TO LET—MODERN STORE, CHEAP. 5838 S. Main. Good living for 2. Finest trade for delicatessen or bakery. EAST 1825.

WANTED—GOOD PROMOTER, GREAT OPPORtunity; must have $1000; interest large $1500 with, and further development. 527 SPRING STREET, BLDG.

BIG SNAP IN GRAND CENTRAL MARKET NEAR Broadway, will sell well stocked shoe store at cost. 50244.

OLD-ESTABLISHED VULCANIZING SHOP FOR sale; will take in partner; good business. Call 53825.

BARBER SHOP, SHORT HOURS, GOOD BUSIness, cheap. 127 E. THIRD ST. GOOD.

FOR SALE—HARDWARE STORE, GOOD CLEAN stock. 2826 S. SAN PEDRO ST.

FOR SALE—A LIVE PAYING DRUG BUSINESS IN a town that has a fine pay roll, good prices, good trade and a money maker; better grab it. Address L, box 43, TIMES OFFICE.

MUSIC, KODAK AND STATIONERY BUSINESS and FURNITURE CO. 310-320 S. Los Angeles, clears $250 monthly. Will discount. Must go to France in two months. Address R, box 121, TIMES OFFICE.

FOR SALE—GASOLINE FILLING STATION AND accessories. Owner must go east. Will sacrifice. Address B, box 110, TIMES OFFICE.

GARAGE AND REPAIR SHOP, EARNING $250 TO $300 monthly; profit; seniors from men; price $2300. 206 DELTA BLDG., 426 S. Spring.

FOR SALE—LARGE CHICKEN RANCH, FULLY equipped; doing now doing $2000 month cash business. Price $2200; fine bargain. Call 2164 S. SPRING, Pasadena car.

DRY GOODS STORE, LIVE SUBURBAN TOWN, fixtures about $500, stock $5500; could reduce; fine paying established trade; business. Apply 3116½ S. Spring. BUSINESS INV. CO.

GARAGE FOR SALE—DRAFTED, HAVE FORD agency; inquire ROSEVILLE GARAGE, Roseville, Cal.

SACRIFICE SUBSTANTIAL CONFECTIONERY, cash season about due. 2182 W. PICO. West 2098.

FOR SALE—I HAVE 2 FURNITURE STORES. I will sell one in business location. Reason, can't handle both. Inquire SILVERS, 1233 S. Main.

TOY AND CABINET SHOP, 2400 FT. FLOOR ten mod machines, in Pasadena. Sell or rent, account sickness. 800 Kohler st.

FOR SALE—NOVELTY SHEET METAL WORKS, 1248 Fourth st., San Diego, Cal. Cheap rent. Phone or write. J. N. BRENNAN, Bell Co.

FOR SALE—ONE OF THE BEST SITUATED hotels; doing $200 net per month; $4500 will handle it; sickness cause of selling. Don't miss this snap. Address L, box 71, TIMES OFFICE.

DYE WORKS—BEST LOCATION ON THE COAST, across from tent city, Redondo; big money this summer. Owner sick and must leave. 210 S. PACIFIC AVE., Redondo Beach.

WILL SELL OR TRADE STATE RIGHTS TO VALuable patent, wonderful seller, big money in-vestigate; cash or terms. Room 47 EDMONDS HOTEL, 551 South Grand.

MEN—THERE IS MONEY TO BE MADE WORKing for us; spare time. Write for particulars and stamped envelope for descriptive booklet. M. RANDOLPH, Hubbard Bldg., San Gabriel, Cal.

FOR $0 DOWN I WILL BE GLAD TO INFORM any one how to start a nice business of their own home. References. F. L. WARING, Levis Bldg., Portland, Or.

FOR SALE—GROCERY AND CANDY STORE cheap. Exclusive list, any price. See us before you buy. BAKERS' AND CONFECTIONERS' SALE & EXCHANGE, 317 S. Los Angeles St.

FURNITURE BUSINESS, NEW AND SECONDhand, no competition. Good small San Joaquin Valley town, $1500. Call or address A. B. GIGAX, Fresno, Cal.

FOR SALE—NOVELTY SWEET METAL WORKS, 1248 Fourth st., San Diego, Cal. Cheap rent. Phone or write. J. N. BRENNAN, Bell Co.

FOR SALE—ONLY DRUG STORE IN GROWING oil boom town; $4000 stock; will invoice. Terms if necessary. Address Box 250, TIMES OFFICE.

DYE WORKS—BEST LOCATION ON THE COAST, across from tent city, Redondo; big money this summer. Owner sick and must leave. 210 S. PACIFIC AVE., Redondo Beach.

WILL SELL OR TRADE STATE RIGHTS TO VALuable patent, wonderful seller, big money investigate; cash or terms. Room 47 EDMONDS HOTEL, 551 South Grand.

MEN—THERE IS MONEY TO BE MADE WORKing for us; spare time. Write for particulars and stamped envelope for descriptive booklet. M. RANDOLPH, Hubbard Bldg., San Gabriel, Cal.

FOR $0 DOWN I WILL BE GLAD TO INFORM any one how to start a nice business of their own home. References. F. L. WARING, Levis Bldg., Portland, Or.

FOR SALE—DAIRY LUNCH, HEART OF DOWNtown business and theater trial will show $600 month, good lease, fully and completely equipping; must be better; BARGAIN. 607 Broadway, 216½ S. Broadway. BURNETT & CO.

CONFECTIONERY, LIGHT LUNCH CIGARS; 3 new steam up-to-date refrigerator fixtures, doing fine business; $300 will handle; $200 rent including living rooms in bungalow. Address S, box 274, TIMES SPRING ST. BRANCH.

FOR SALE—GROCERY, CLEAN STOCK OF GENeral merchandise; fine location, low rent and doing a good business, that can be increased. Owner has to take trip to Europe. Address Y, box 1, TIMES OFFICE.

FOR SALE — AN ATTRACTIVE, PROFITABLE business; owner, called to service, has moving and repair work; price and terms especially attractive; if not full to see this you miss a bargain. Address Y, box 1, TIMES OFFICE.

CAN YOU WRITE A NOVEL? OR HAVE YOU? Then you can profitably spend your spare time in study and co-operate in its publication. STANDARD, 417-8 Grosse Bldg.

FOR SALE—ONE OF THE BEST SITUATED business lots on Venice pier. Waffle and ice cream parlor. Owner called to shipyards. Across from postoffice. Address Y, box 1, TIMES OFFICE.

PRINTER OR PRINTING SALESMAN having little money can acquire half interest in clear, full-running plant. State possible investment. Complete details. P, box 240, TIMES OFFICE.

WANTED—MANUFACTURER, STAPLE HOUSEhold article; wants assistant, some office experience required. Address R, box 254, TIMES OFFICE.

FOR SALE—GROCERY AND MEAT MARKET doing a cash business of $2000 monthly. Address Y, box 1, TIMES OFFICE.

FOR SALE—GARAGE IN GOOD LOCATION; nicely equipped and storage; will sell cheap or trade for property. Address Y, box 1, TIMES OFFICE.

WORK DRIVE STAND, CHEAP, 5 BROADWAY. 5 theaters in block; rent $121; leaving city. Address Y, box 1, TIMES OFFICE.

ONLY CONFECTIONERY HERE—HIGH CLASS fixtures and fine trade, established 11 years; sacrifice; terms. THE CHOCOLATE DEN, Santa Ana.

CABARET FOR ATTENTION—IF YOU WANT to buy, rent, trade or sell, see me; I have some dandy things to do. See RICH, THE GARAGE man, 1000 Delta Bldg. M. 6681, Main 3681.

IF YOU HAVE $50 OR $100 TO INVEST AND can spare time with or without automobile, call 1247 MAPLE AVE., 74th St. Los Angeles car.

FOR SALE—BUSINESS'S TOOLS, ALSO SHOP for rent. 112 Washington. Home 10707, 10719, 27 main 49071.

FOR SALE—ESTABLISHED PHOTO GALLERY, doing good business; $400 month. Phone 10707, 10719, 27 main 49071.

GROCERY, CLEARING $150 PER MONTH. FIXtures, stock and lease, $1800. Address L, box 71, TIMES OFFICE.

FOR SALE—IF YOU WANT A BUSINESS CLEARing $300 per month, with a small investment, don't miss this. Call 1247 MAPLE AVE.

MUST SELL—$650 BUYS LUNCH ROOM, CLEARing $200 month, GUARANTEED; rent $12 WILL GIVE WEEK'S TRIAL and take $350 down. Investigation at 702 S. SPRING, ROOM 208.

FOR SALE—GASOLINE STATION MONROVIA, newly house, grocery store, $2500; another location $1500; will exchange for automobile. Address Y, box 1, TIMES OFFICE.

A FINE PAYING BUSINESS FOR SALE, SELLING wholesale hats, largest stores in city for cause; $3000 cash, balance to suit. Address Y, box 1, TIMES OFFICE.

FOR SALE—$12,000 STOCK OF GENERAL MERchandise, one of the best locations in State, doing splendid business. Will invoice. Must be half exchange clear property. C. L. SIMMONS, 620 Trust and Savings Bldg. 6156.

FOR SALE—CAFE AND CHOP SUEY HOUSE, established. Close in city. Invoice over $2500. Netting over $400 monthly. Price $4000. Will take cash and wants a home. Address Y, box 1, TIMES OFFICE.

TO LET—MODERN STORE, CHEAP. 5838 S. Main. Good living for 2. Finest trade for delicatessen or bakery. EAST 1825.

WANTED—GOOD PROMOTER, GREAT OPPORtunity; must have $1000; interest large $1500 with, and further development. 527 SPRING STREET, BLDG.

BIG SNAP IN GRAND CENTRAL MARKET NEAR Broadway, will sell well stocked shoe store at cost. 50244.

OLD-ESTABLISHED VULCANIZING SHOP FOR sale; will take in partner; good business. Call 53825.

BARBER SHOP, SHORT HOURS, GOOD BUSIness, cheap. 127 E. THIRD ST. GOOD.

FOR SALE—HARDWARE STORE, GOOD CLEAN stock. 2826 S. SAN PEDRO ST.

FOR SALE—A LIVE PAYING DRUG BUSINESS IN a town that has a fine pay roll, good prices, good trade and a money maker; better grab it. Address L, box 43, TIMES OFFICE.

MUSIC, KODAK AND STATIONERY BUSINESS and FURNITURE CO. 310-320 S. Los Angeles, clears $250 monthly. Will discount. Must go to France in two months. Address R, box 121, TIMES OFFICE.

FOR SALE—GASOLINE FILLING STATION AND accessories. Owner must go east. Will sacrifice. Address B, box 110, TIMES OFFICE.

GARAGE AND REPAIR SHOP, EARNING $250 TO $300 monthly; profit; seniors from men; price $2300. 206 DELTA BLDG., 426 S. Spring.

FOR SALE—LARGE CHICKEN RANCH, FULLY equipped; doing now doing $2000 month cash business. Price $2200; fine bargain. Call 2164 S. SPRING, Pasadena car.

DRY GOODS STORE, LIVE SUBURBAN TOWN, fixtures about $500, stock $5500; could reduce; fine paying established trade; business. Apply 3116½ S. Spring. BUSINESS INV. CO.

GARAGE FOR SALE—DRAFTED, HAVE FORD agency; inquire ROSEVILLE GARAGE, Roseville, Cal.

SACRIFICE SUBSTANTIAL CONFECTIONERY, cash season about due. 2182 W. PICO. West 2098.

FOR SALE—I HAVE 2 FURNITURE STORES. I will sell one in business location. Reason, can't handle both. Inquire SILVERS, 1233 S. Main.

TOY AND CABINET SHOP, 2400 FT. FLOOR ten mod machines, in Pasadena. Sell or rent, account sickness. 800 Kohler st.

FOR SALE—NOVELTY SHEET METAL WORKS, 1248 Fourth st., San Diego, Cal. Cheap rent. Phone or write. J. N. BRENNAN, Bell Co.

FOR SALE—ONLY DRUG STORE IN GROWING oil boom town; $4000 stock; will invoice. Terms if necessary. Address Box 250, TIMES OFFICE.

DYE WORKS—BEST LOCATION ON THE COAST, across from tent city, Redondo; big money this summer. Owner sick and must leave. 210 S. PACIFIC AVE., Redondo Beach.

WILL SELL OR TRADE STATE RIGHTS TO VALuable patent, wonderful seller, big money investigate; cash or terms. Room 47 EDMONDS HOTEL, 551 South Grand.

MEN—THERE IS MONEY TO BE MADE WORKing for us; spare time. Write for particulars and stamped envelope for descriptive booklet. M. RANDOLPH, Hubbard Bldg., San Gabriel, Cal.

FOR $0 DOWN I WILL BE GLAD TO INFORM any one how to start a nice business of their own home. References. F. L. WARING, Levis Bldg., Portland, Or.

FOR SALE—DAIRY LUNCH, HEART OF DOWNtown business and theater trial will show $600 month, good lease, fully and completely equipping; must be better; BARGAIN. 607 Broadway, 216½ S. Broadway. BURNETT & CO.

CONFECTIONERY, LIGHT LUNCH CIGARS; 3 new steam up-to-date refrigerator fixtures, doing fine business; $300 will handle; $200 rent including living rooms in bungalow. Address S, box 274, TIMES SPRING ST. BRANCH.

FOR SALE—GROCERY, CLEAN STOCK OF GENeral merchandise; fine location, low rent and doing a good business, that can be increased. Owner has to take trip to Europe. Address Y, box 1, TIMES OFFICE.

FOR SALE — AN ATTRACTIVE, PROFITABLE business; owner, called to service, has moving and repair work; price and terms especially attractive; if not full to see this you miss a bargain. Address Y, box 1, TIMES OFFICE.

CAN YOU WRITE A NOVEL? OR HAVE YOU? Then you can profitably spend your spare time in study and co-operate in its publication. STANDARD, 417-8 Grosse Bldg.

FOR SALE—ONE OF THE BEST SITUATED business lots on Venice pier. Waffle and ice cream parlor. Owner called to shipyards. Across from postoffice. Address Y, box 1, TIMES OFFICE.

PRINTER OR PRINTING SALESMAN having little money can acquire half interest in clear, full-running plant. State possible investment. Complete details. P, box 240, TIMES OFFICE.

WANTED—MANUFACTURER, STAPLE HOUSEhold article; wants assistant, some office experience required. Address R, box 254, TIMES OFFICE.

FOR SALE—GROCERY AND MEAT MARKET doing a cash business of $2000 monthly. Address Y, box 1, TIMES OFFICE.

FOR SALE—GARAGE IN GOOD LOCATION; nicely equipped and storage; will sell cheap or trade for property. Address Y, box 1, TIMES OFFICE.

WORK DRIVE STAND, CHEAP, 5 BROADWAY. 5 theaters in block; rent $121; leaving city. Address Y, box 1, TIMES OFFICE.

BUSINESS CHANCES—Of Many Kinds.

CROCKETT & MARSH, 408 HAAS BLDG. 7TH AND BROADWAY. TITLES GUARANTEED. $500—TIMES ROUTE, CLEARING $100 MO.
$400—RESTAURANT, cater to public market; receipts $40 day up; good profits. Snap.
$1150—CLUB, POOL HALL, barber shop, clearing $100 mo.; fine new outfit. Snap.
$1100—GARAGE, OIL STATION, good car, completely equipped, trucking $1000 up. Investigate.
$1500—BAKERY, COFFEE HOUSE, doing $85 to $90 week. Seats 54. Take part exchange.
$1075—OIL STATION, clearing $125 mo.; main thing; dandy location; trial; snap.
$3000—BOWLING, POOL HALL, 8 alleys, 7 tables, cigar stand, large stock, any investigation.
$5500—TRANSFER, STORAGE, 2 fine trucks, A-1 condition, receipts $50 day up; steady trade.
$4500—GENERAL STORE, 4, two story, brick bldg.; about $2000 stock; positive.
$850—ROOMING-HOUSE, 26 newly furnished rms.; good transient, central location.
$2500—ROOMING-HOUSE, 44 rooms, good furniture, clearing $175 mo., steady trade.

LAUNDRY FOR SALE. FULLY AND SPLENDIDLY equipped. Proprietor is ex-soldier and leads the call and wants to do his bit. Is in the country's service. Will go as soon as plant is sold; quick action only wanted. Any of above parts of the State. People of this locality will give you splendid support. Particulars ready to show you. Price is asked for. Address P, box 102, TIMES OFFICE.

FOR SALE — GARAGE BUSINESS THAT IS making real money, 2 flats upstairs and regular storage customers, more than pays rent of business; owner leaving for Government work, washing, gasoline and accessories is velvet. If you want a real business at a reasonable price phone 81580 in Long Beach. Will be glad to show the south, see WOODS, 205 E. First st., Long Beach. Phone 81580. Will show after 7 p.m., L. A. FISHER, 6 Holly st.

FOR SALE—OR EXCHANGE—AN ESTABLISHED business in good location; $3000 cash required. Address Y, box 254, TIMES OFFICE.

FOR SALE—CHOICE CASH OR UNINCUMBERED income real estate, majority stock in wholesale and manufacturing feed corporation, earnings past 5 years average 40 per cent; an opportunity; only plant of its kind; is one of the most prosperous institutions in Southern California; no reasonable business. Address T, box 352, TIMES SPRING ST. BRANCH.

FOR SALE—LIGHT MANUFACTURING AND wholesale business, established 12 years, doing good business, thirty-five hundred dollars; don't miss this. $3000, one-half cash, balance terms. Inquire 2700. I don't need the money, still a part of all in real estate, mortgages or liberty bonds. Will exchange for property suitable for a higher altitude. Address J. C. Brown and Co., Santa Monica, Cal.

FOR SALE—LADIES' AND GENTS' TAILORING well established in fashionable neighborhood; complete stock of woolens, and everything necessary to carry on clean, up-to-date business; given an entering government service; act quickly, no dealers. Address P, box 58, TIMES OFFICE.

RESTAURANT AND LUNCH COUNTER, COMplete; equipped, including safe and cash register and fixtures; rent $40; will sell cheap or trade to start in business in the downtown district; small capital required. Address Y, box 1, TIMES OFFICE.

ONLY CONFECTIONERY HERE—HIGH CLASS fixtures and fine trade, established 11 years; sacrifice; terms. THE CHOCOLATE DEN, Santa Ana.

CABARET FOR ATTENTION—IF YOU WANT to buy, rent, trade or sell, see me; I have some dandy things to do. See RICH, THE GARAGE man, 1000 Delta Bldg. M. 6681, Main 3681.

IF YOU HAVE $50 OR $100 TO INVEST AND can spare time with or without automobile, call 1247 MAPLE AVE., 74th St. Los Angeles car.

FOR SALE—BUSINESS'S TOOLS, ALSO SHOP for rent. 112 Washington. Home 10707, 10719, 27 main 49071.

FOR SALE—ESTABLISHED PHOTO GALLERY, doing good business; $400 month. Phone 10707, 10719, 27 main 49071.

GROCERY, CLEARING $150 PER MONTH. FIXtures, stock and lease, $1800. Address L, box 71, TIMES OFFICE.

FOR SALE—IF YOU WANT A BUSINESS CLEARing $300 per month, with a small investment, don't miss this. Call 1247 MAPLE AVE.

MUST SELL—$650 BUYS LUNCH ROOM, CLEARing $200 month, GUARANTEED; rent $12 WILL GIVE WEEK'S TRIAL and take $350 down. Investigation at 702 S. SPRING, ROOM 208.

FOR SALE—GASOLINE STATION MONROVIA, newly house, grocery store, $2500; another location $1500; will exchange for automobile. Address Y, box 1, TIMES OFFICE.

A FINE PAYING BUSINESS FOR SALE, SELLING wholesale hats, largest stores in city for cause; $3000 cash, balance to suit. Address Y, box 1, TIMES OFFICE.

FOR SALE—$12,000 STOCK OF GENERAL MERchandise, one of the best locations in State, doing splendid business. Will invoice. Must be half exchange clear property. C. L. SIMMONS, 620 Trust and Savings Bldg. 6156.

FOR SALE—CAFE AND CHOP SUEY HOUSE, established. Close in city. Invoice over $2500. Netting over $400 monthly. Price $4000. Will take cash and wants a home. Address Y, box 1, TIMES OFFICE.

TO LET—MODERN STORE, CHEAP. 5838 S. Main. Good living for 2. Finest trade for delicatessen or bakery. EAST 1825.

WANTED—GOOD PROMOTER, GREAT OPPORtunity; must have $1000; interest large $1500 with, and further development. 527 SPRING STREET, BLDG.

BIG SNAP IN GRAND CENTRAL MARKET NEAR Broadway, will sell well stocked shoe store at cost. 50244.

OLD-ESTABLISHED VULCANIZING SHOP FOR sale; will take in partner; good business. Call 53825.

BARBER SHOP, SHORT HOURS, GOOD BUSIness, cheap. 127 E. THIRD ST. GOOD.

FOR SALE—HARDWARE STORE, GOOD CLEAN stock. 2826 S. SAN PEDRO ST.

FOR SALE—A LIVE PAYING DRUG BUSINESS IN a town that has a fine pay roll, good prices, good trade and a money maker; better grab it. Address L, box 43, TIMES OFFICE.

MUSIC, KODAK AND STATIONERY BUSINESS and FURNITURE CO. 310-320 S. Los Angeles, clears $250 monthly. Will discount. Must go to France in two months. Address R, box 121, TIMES OFFICE.

FOR SALE—GASOLINE FILLING STATION AND accessories. Owner must go east. Will sacrifice. Address B, box 110, TIMES OFFICE.

GARAGE AND REPAIR SHOP, EARNING $250 TO $300 monthly; profit; seniors from men; price $2300. 206 DELTA BLDG., 426 S. Spring.

FOR SALE—LARGE CHICKEN RANCH, FULLY equipped; doing now doing $2000 month cash business. Price $2200; fine bargain. Call 2164 S. SPRING, Pasadena car.

DRY GOODS STORE, LIVE SUBURBAN TOWN, fixtures about $500, stock $5500; could reduce; fine paying established trade; business. Apply 3116½ S. Spring. BUSINESS INV. CO.

GARAGE FOR SALE—DRAFTED, HAVE FORD agency; inquire ROSEVILLE GARAGE, Roseville, Cal.

SACRIFICE SUBSTANTIAL CONFECTIONERY, cash season about due. 2182 W. PICO. West 2098.

FOR SALE—I HAVE 2 FURNITURE STORES. I will sell one in business location. Reason, can't handle both. Inquire SILVERS, 1233 S. Main.

TOY AND CABINET SHOP, 2400 FT. FLOOR ten mod machines, in Pasadena. Sell or rent, account sickness. 800 Kohler st.

FOR SALE—NOVELTY SHEET METAL WORKS, 1248 Fourth st., San Diego, Cal. Cheap rent. Phone or write. J. N. BRENNAN, Bell Co.

FOR SALE—ONLY DRUG STORE IN GROWING oil boom town; $4000 stock; will invoice. Terms if necessary. Address Box 250, TIMES OFFICE.

DYE WORKS—BEST LOCATION ON THE COAST, across from tent city, Redondo; big money this summer. Owner sick and must leave. 210 S. PACIFIC AVE., Redondo Beach.

WILL SELL OR TRADE STATE RIGHTS TO VALuable patent, wonderful seller, big money investigate; cash or terms. Room 47 EDMONDS HOTEL, 551 South Grand.

MEN—THERE IS MONEY TO BE MADE WORKing for us; spare time. Write for particulars and stamped envelope for descriptive booklet. M. RANDOLPH, Hubbard Bldg., San Gabriel, Cal.

FOR $0 DOWN I WILL BE GLAD TO INFORM any one how to start a nice business of their own home. References. F. L. WARING, Levis Bldg., Portland, Or.

FOR SALE—DAIRY LUNCH, HEART OF DOWNtown business and theater trial will show $600 month, good lease, fully and completely equipping; must be better; BARGAIN. 607 Broadway, 216½ S. Broadway. BURNETT & CO.

CONFECTIONERY, LIGHT LUNCH CIGARS; 3 new steam up-to-date refrigerator fixtures, doing fine business; $300 will handle; $200 rent including living rooms in bungalow. Address S, box 274, TIMES SPRING ST. BRANCH.

FOR SALE—GROCERY, CLEAN STOCK OF GENeral merchandise; fine location, low rent and doing a good business, that can be increased. Owner has to take trip to Europe. Address Y, box 1, TIMES OFFICE.

FOR SALE — AN ATTRACTIVE, PROFITABLE business; owner, called to service, has moving and repair work; price and terms especially attractive; if not full to see this you miss a bargain. Address Y, box 1, TIMES OFFICE.

CAN YOU WRITE A NOVEL? OR HAVE YOU? Then you can profitably spend your spare time in study and co-operate in its publication. STANDARD, 417-8 Grosse Bldg.

FOR SALE—ONE OF THE BEST SITUATED business lots on Venice pier. Waffle and ice cream parlor. Owner called to shipyards. Across from postoffice. Address Y, box 1, TIMES OFFICE.

PRINTER OR PRINTING SALESMAN having little money can acquire half interest in clear, full-running plant. State possible investment. Complete details. P, box 240, TIMES OFFICE.

WANTED—MANUFACTURER, STAPLE HOUSEhold article; wants assistant, some office experience required. Address R, box 254, TIMES OFFICE.

FOR SALE—GROCERY AND MEAT MARKET doing a cash business of $2000 monthly. Address Y, box 1, TIMES OFFICE.

FOR SALE—GARAGE IN GOOD LOCATION; nicely equipped and storage; will sell cheap or trade for property. Address Y, box 1, TIMES OFFICE.

WORK DRIVE STAND, CHEAP, 5 BROADWAY. 5 theaters in block; rent $121; leaving city. Address Y, box 1, TIMES OFFICE.

BUSINESS CHANCES—Of Many Kinds.

WE GET LOTS OF COMMENTS ON OUR ADS, and we also hear some criticism because we write (as they say) a lot of unnecessary stuff that don't get us anything. Well, we're not losing any sleep about what the critic thinks about us; the newspapers get their money for every ad we insert and it's our own money we spend, so don't worry. If any merchant has confidence enough to place his business or property in our hands to sell or exchange, and we think enough of it to handle it, we will write the most attractive ad we know how, and count the cost of the ad afterward stuff will give the very best that is in us, and the best proof that we have not been total failures in the past is that we have been able to stand the test for six years. You who are reading this ad and have something to sell or want to buy or exchange something, remember that I am here at your service, and all I ask from you is that you do not take me to be the thing that is impossible for any one else to be. RAITRAY, 1066 TITLE INSURANCE BUILDING.

F. L. CLINE, 527 SECURITY BLDG. Fifth and Spring sts. 13568. Holly. 1349.
Old-established tailoring and cleaning business in best town in Arizona, up-to-date machinery, 10-horse boiler, Ford delivery. Invoice $1500. Will sell for cheap rent and fully equipped in every respect. Owner drafted.
For full information, call at GEO. A. MAREE CO., 618 S. Spring.

A REFINED WIDOW WITH RANCH PARTLY DEveloped would like to meet some lady or gentleman with some money that would be willing to help develop it on good loan basis. Address Y, box 115, TIMES OFFICE.

FOR SALE—BY OWNER, SURE MONEY MAKER, linen supply and laundry business; center; can be enlarged if properly handled. Price less than invoice. Will consider trade for auto. Reason for sale, act quick to grab this opportunity. 2450. Apply to NOVELTY STORE, 325 S. Hill st.

PICTURE THEATER BUYER, SEE ME. I have listed some of the finest downtown houses; will sell one or more; cash or terms. Only handle the inside and outside both. Partner and wife; suburban, country town. Can't be beaten and country town. Can't be beaten. Can't be beaten. Can't be beaten

...ended; court orders, 7.60 dos.; lettuce, 40 ...25; petits-vert, 11; picked shallots, 20@25; ...SHARS—Per 100 lbs., 2.50@3.00; per ...are Lob. Los Angeles, 1.75@2.00; ...Lob. Los Angeles, in carload lots, ...of 10 per cent, per cwt. less; ...than 500 lbs., 5 per cent, per cwt. ...1903, and last day of month, inclusive, ...to cash discount of 15 cents per cwt. ...products advance over the 1903 basis ...of sugar in packers' agreement of 1903, ...sale, as follows: 40c; 15c, 40c; 10c, ...40c; 5c, 40c; 10c, 40c; 15c, 40c; 20c, ...carload, 7.90; standard cane, 7.80; ...ery, 7.60.

WHEAT FLOUR — Quoted by bbls.: Quality ...ring Gold Capitol, 11.85; Belgian, 11.85; ...10.85; Baker's Best, 10.85; Golden Wedding ...Mills: A1 Sour, 11.40; Star, 11.10; ...ular wheat, 11.50; rye flour, 10.75; ...ground, per 100 lbs., 2.50@2.75; ...corn meal, yellow, 3.15; bunting, Daly ...4.00.

CEREALS (quoted by half barrels): Barley flour, ...Rolled Barley, 8.25; corn flour, 7.25; ...5.00; cracked wheat, 5.00; whole wheat flour, ...flour, 5.00; whole wheat meal, ground or ...cracked wheat, 5.25.

GRAIN AND FEED — On account ...ing grain and feed must be sold on basis ...of your reasonable needs. Millers ...ers are for yourself.

HAY — Furnished by Los Angeles Hay ...following prices are wholesale prices to ...Ferb, Los Angeles, in carload lots; Feed, ...Lucern and common must be added to these ...prices: No. 1 lucern hay, 24.00@25.00; ...lucern, 24.00@25.00; No. 1 timothy, ...00; No. 2 barley, 22.00@24.00; No. 1 alfalfa, ...@24.00; No. 2 alfalfa, 18.00@20.00, sacks ...for pressed.

...ORN IS OVERBOUGHT, SUFFERS A SETBACK.

...ATS DROP IN SYMPATHY; HOG DEPRESSION PULLS DOWN PROVISIONS.

[BY A. P. NIGHT WIRE.]

CHICAGO, June 8.—Over-buying ...ased on anticipation of small re...ipts and on increased cash demand ...to a setback in the corn market ...day after a lively advance. The ...arket closed unsettled at the same ...yesterday's finish to ¼-cent lower ...th July 156⅝ to 157, and August ...8. Oats finished unchanged to ¼ ...nts down, and provisions off 10 ...ents to 55 cents.

Oats merely reflected changes in ...e value of corn.

Lower quotations on hogs pulled ...wn provisions. The influence of ...e corn bulge quickly disappeared.

RANGE OF PRICES.

	Open.	High.	Low.	Close.
...ember	1.36	1.39½	1.35½	1.37½
...ember	.67¾	.67¾	.66¾	.67
...ember	.65¾	.66¾	.65¾	.66¾
...ember	41.60	41.75	41.25	41.40
...ember	24.50	24.52	24.37	24.37
...ember	22.50	22.50	22.37	22.37
...ember	21.90	21.90	21.75	21.75

...ICAGO, June 8.—Cash sales: Corn, 2 ...ow, 1.38; No. 3 yellow, nominal; No. ...ed, 1.37@1.42; No. 2 red, 1.37@1.42.

...ICAGO, June 8.—Close: Corn, July, 1.37; ...ct., 1.38; Oats, July, 66¾; Sept., 65¾; ...Pork, July, 41.40; Sept., 41.60; Lard, ...24.37; Ribs, July, 22.37; Sept., 22.50.

...W YORK, June 8.—Cash sales: Corn, No. ...low, 1.38; No. 3 yellow, nominal; No. ...ed, 1.37@1.42; No. 2 red, 1.37@1.42.

...ICAGO, June 8.—Close: Corn, July, 1.37; ...ct., 1.38; Oats, July, 66¾; Sept., 65¾; ...Pork, July, 41.40; Sept., 41.60; Lard, ...24.37; Ribs, July, 22.37; Sept., 22.50.

...W YORK, June 8.—Close: Corn, July, 1.37; ...ct., 1.38; Oats, July, 66¾; Sept., 65¾; ...Pork, July, 41.40; Sept., 41.60; Lard, ...24.37; Ribs, July, 22.37; Sept., 22.50.

...RODUCE RECEIPTS IN SAN FRANCISCO.

[BY A. P. NIGHT WIRE.]

...N FRANCISCO, June 8.—Receipts—Flour, ...sacks; barley, 852 sacks; potatoes, 100 ...onions, 611 sacks; hay, 60 tons; hides, ...sheepskins, 64,100 pelts; wool, 1,200 ...hops, 1,000 pounds; beans, 1,250 sacks; ...sacks; apples, as to size and variety, ...cantaloupes, 8,000@12,000; melons, ...@10,000; watermelons, 1,750@2,000 each; ...@2.25; eggs, 1,000 cases; butter, 1,000 ...cases; cheese, 200@1,000 cases; veal calves, ...hogs, 1,000; cattle, 200; sheep, 500; ...hogs, 2,000 pounds.

...UTTER AND EGGS: LATEST QUOTATIONS

[BY A. P. NIGHT WIRE.]

...W YORK, June 8.—Butter firm; make ...Creamery, higher than extras (92 score), ...@43½; fresh firsts, 41@42½; fresh ...@40½; fresh seconds, 38@39½; ...27,500. Fresh

Business Page: Money, Stocks and Bonds—Grain—Mines—Financial Market Abroad

Stocks and Bonds.

TRADERS PLAY POOL IN SECURITY SPECIALTIES.

Brokers Take Complete Possession of the Market for Cliques.

[BY A. P. NIGHT WIRE.]

NEW YORK, June 8.—Traders representing pools and cliques were in complete possession of today's short and unimportant stock market, directing their energies mainly toward automobile, tobacco and other special issues.

Early gains of one to four points in General Motors, Studebaker, Chandler, Maxwell, first preferred; Pierce-Arrow, Sumatra Tobacco, Tobacco Products, Hide and Leather preferred, Central Leather, Industrial Alcohol and Distillery were mostly maintained at the close.

United States Steel and Related shares were sluggish at the outset with rails, but both sections strengthened visibly on short covering later, accompanied by American Smelting, Atlantic Gulf, Baldwin Locomotive and minor specialities.

Unusual activity was displayed by Pittsburgh and West Virginia Railway issues, especially the common, both making extreme gains of three points. Pittsburgh Coal, which often acts in concert with Pittsburgh and West Virginia, also showed evidence of accumulation. Sales of stocks amounted to 185,000 shares.

A further decrease of loans and discounts was reported in the actual condition of clearinghouse banks, but last week's loss of reserve by members in the Federal reserve bank was more than recovered, likewise the excess reserves, which increased by slightly more than $11,000,000.

The strength of Liberty issues, especially the first fours, which rose 2 per cent. over the low record of the early week, was the noteworthy feature of the bond market. Total sales of bonds (par value) aggregated $3,525,000.

United States bonds, old issues, were unchanged on call during the week.

NEW YORK, June 8.—Mercantile paper, four months, 6 per cent; six months, 6 per cent. Sterling, sixty-day bills, 4.72⅝; commercial, sixty-day bills, 4.71⅞; demand, 4.75⅛; cables, 4.76 7-16. Bar silver, 99⅛. Mexican dollars, 77. Government bonds strong; railroad bonds steady.

FINANCIAL REVIEW.

NEW YORK, June 8.—The visit to American waters of submarines, the impressive participation of this country's troops on the French front, further details of the government's plans of taxation for the next fiscal year and additional encouraging crop reports comprised the chief features of the week in the stock market.

Dealings diminished considerably in comparison with the daily average set on the last fortnight and quoted values were more susceptible to bearish suppression.

Public interest was materially reduced, partly as a result of the government's attitude towards the railroads.

Reduced dividends by several of the minor copper-producing companies were the direct outcome of the failure of the War Industries Board to press higher prices for that commodity.

The money market showed no material change, a little firmer case being manifested in rates for short-time accommodations. Call money ruled at 5 to 6 per cent., but the higher figure is expected to prevail during the coming week because of impending tax payments.

Rice Ranch Oil sold at 1.30 and New Pennsylvania Petroleum at 19½, while National Pacific was weak around 4½ cents.

LOCAL CLOSING.

[Following were the closing prices and sales, as posted yesterday at the Stock Exchange, ground floor, I. W. Hellman Building.]

BANK LIST.

	Bid.	Asked.
Citizens' National Bank	$250.00	
Commercial National		$200.00
Farmers' & Merchants' Nat.		220.00
First National	305.00	320.00
Guaranty Tr. & Sav.	225.00	250.00
Hibernian Savings Bank	150.00	
Hamburg Comm. C. & S. Bank	135.00	135.00
Merchants' National	150.00	160.00
Security Tr. & Sav. Bank	244.00	
U. S. National Bank	155.00	

BOND LIST.
(With Accrued Interest.)

	Bid.	Asked.
Associated Oil Co.	99½	100
Associated Oil Co. 1st Refg.	101½	102½
California Delta Farms	90	101⅞
Edison Elec. Co., 1st M.	94	
Home Telephone Co.	85¼	
Home Tel. Co., 1st Refg.		87½
L. A. Pacific, 1st Con. Mtge.		83
L. A. & Pasadena Elec. Ry.	85	
L. A. Railway Co.	82¾	84⅛
L. A. Railway Corp.	83	84
National Co. of California	74	
Pacific Electric Ry. Co.		72
Pacific Light & Power Co.	87	
Pacific L. & P. Gtd.	87	
Pasadena Home T. & T. Co.		80
Prod. Transportation Co.	95	100
Union Oil Co.	99¾	100
Union Transportation Co.	90	95
U. S. L. D. T. & T. Co.	72	85

INDUSTRIAL LIST.

	Bid.	Asked.
California Delta Farms	$ 47.00	$ 51.00
California Hospital		60.00
Consolidated Realty Co.		99.00
Eldorado Stage Co. (pfd.)	94	95
Eldorado Stage Co. com.	20½	
Emergency Hospital	5.00	31.00
L. A. Investment Co.		
Occidental Life Ins. Co.	125.00	
Pacific Mutual Life Ins. Co.	450.00	630.00
Pasadena L. & P. Corp. pfd.	70.00	
S. Joaquin L. & P. Corp. com	3.50	6.00
So. Cal. Edison pfd.	94.00	
So. Cal. Edison com.	80.00	82.00
Sun Drug Co.	45	
Title Ins. & Tr. Co.	175.00	215.00
Title I. & Tr. Co.	150.00	200.00
Union Sugar Co.	29.12½	29.37½

OIL LIST.

	Bid.	Asked.
Amalgamated Oil	$ 49.00	$ 51.00
Associated Oil	91.00	99.00
Brookshire Oil	75	77½
Central	15	16
Columbia	1.00	1.09
Continental Oil	.98	
Dixie Oil Co.	.95	.97½
Fullerton Oil	2.25	2.31
General Petroleum com.	96.50	97.00
Globe	.07	.07½
Jade Oil Co.	.05	.07
Mascot Oil Co.	1.80½	2.00
Midway, Northern	.25	.27
Mt. Diablo O. M. & D. Co.	1.37½	1.38
National Pacific Oil Co.	.04½	.04½
New Pennsyl. Pet. Co.	.19	
Olinda Land Co. (Oil)	.20	.29
Rice Ranch Oil Co.	1.27	1.30
Trader's Oil Co.	85.00	89.00
Union	105.75	106.00
United Oil Co.	.16	.18½
Western Union		1.00
White Star Oil Co.	99.00	100.00

MINING LIST.

	Bid.	Asked.
Bakersfield District—		
Argo Mining Co.	.01	.02½
Associated Gas		.02
Gold Dust	.01½	
Gold Ore Mining Co.	.16	.17
Gold Road Panama	.03½	.04
Lexington	.01	.02
Nellie Mining	.01	
Pyramide Mining	.01	
Tom Reed	1.37	1.83½
United Eastern	3.47½	3.52½
United Northern		.01
Other Districts—		
Bear Gold Mining	.42	.48
Recla Mining Co.	4.25	4.62½
Sierra Portland	.01	
Natomas Co. of Cal. pfd.	.15	
Cash Sales.		
Richmond	.30	.37½
Yellow Pine	1.10	1.30

SALES.

Morning session: 1,500 1st Liberty Loan Conv. 4s, 1917, at 94; $ 850 do. at 94⅛; $ 850 do. at 94⅛; $ 850 do. at 94⅛; $ 1,000 2nd Liberty Loan 4s, 1917, at 94⅛; $ 850 do. at 94⅛; $ 850 do. at 94⅛; $ 1,000 Liberty Loan 4½s, 1918, at 94⅛; $ 850 do. at 94⅛; $ 1,000 Liberty Loan 4½s, 1918, at 96; $ 4,100 do. at 94⅛; $ 850 do. at 94⅛; $ 1,000 do. at 94⅛; $ 850 do. at 94⅛; $ 850 do. at 94⅛; $ 1,000 do. at 94⅛; $ 1,000 do. at 94⅛; $ 1,000

The Pink Sheet—Sporting Section.

The Leading Events
IN THE DOMAIN OF SPORTS.

Los Angeles Sunday Times

Part VI: 10 Pages
ROUND-UP OF THE WEEK.

Vol. XXXVII. SUNDAY MORNING, JUNE 9, 1918. IN THE VAN | First in Sporting News. First in all Automobiles.

ANNUAL ECONOMY RUN DRAWS SIXTEEN ENTRANTS FOR FINE TROPHIES.

Elimination of Short Railways by Motor Transportation a Policy of the Government.

Considerable Class.

SIXTEEN CARS ENTERED IN BIG ECONOMY TRIAL.

Two-Day Run to Yosemite Certain to Bring Out Some Exceedingly Warm Competition.

IN ADDITION to the three [illegible] prizes and the sweepstakes offered by Foster [illegible] there is the second annual [illegible] run from Los Angeles to Glacier Camp in the Yosemite, [illegible] L. Baker, president of the [illegible] Club of Southern California, has offered a special [illegible] for the car which has [illegible] economy average on [illegible] oil and water, according to an announcement made [illegible] Mitchell, secretary [illegible] organization.

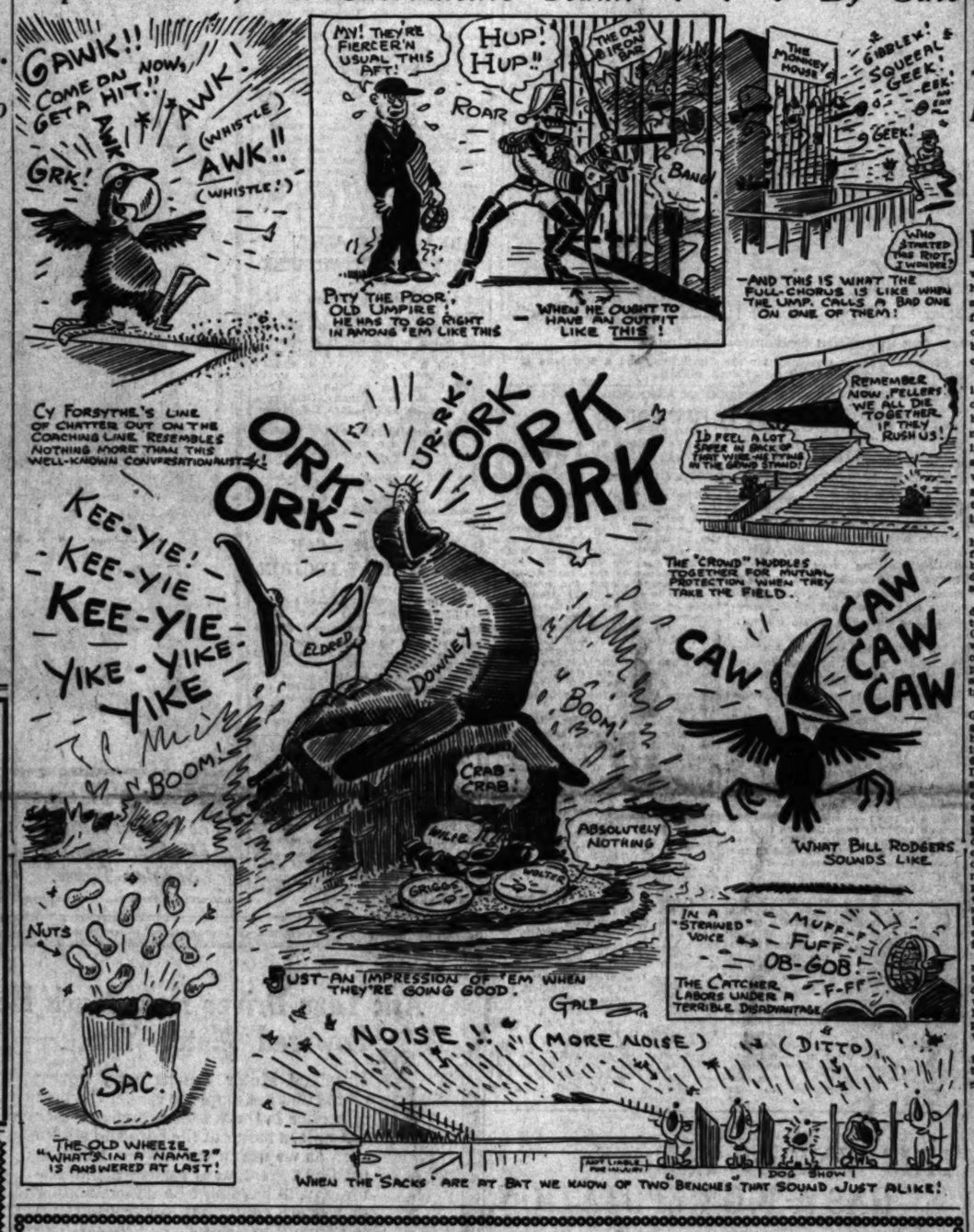
The following are the cars [illegible] have entered at the time [illegible] going to press: Oakland, Saxon, Cole, Grant, Chevrolet, [illegible] Mitchell, Stephens, Lexington, Hudson, Pilot, Jordan, [illegible], Pearless, Marmon and [illegible].

The cars are to report at the [illegible] of the Nichols-Loomis [illegible], Eleventh and San [illegible] streets, at 5:30 o'clock on the morning of the start, where they are to be filled and the [illegible] started. Each car will be sealed and the sealing proceedure will be followed throughout the run at the different controls by the A.A.A. officials.

The cars, after having been released by the referee, will be directed to proceed in the order in which they start to the Automobile Club of Southern California on South Figueroa street, where they will be sent off by the starter in one-minute intervals. Numbers for each car will be furnished at the starting point, and these are to be pasted on the windshield. Harry Mason of the Chanslor & Lyon Company will be the referee, and Roy R. Meads of the Pacific Rubber Company will be chief observer.

The official noon control will be the Bakersfield garage at Bakersfield, where the street will be roped off for the cars, which will be under guard while they are there. The Hotel Tegler will furnish a lunch, so that all may be served on time. The Fresno Hotel at Fresno will be the official hotel for the night control, and the cars under guard will be stored in the large hotel garage. The lunch control for the second day will be at Wawona, and, under ordinary running conditions, Standish Mitchell believes the cars should begin rolling in at the final control in the Yosemite by about 4:30 o'clock in the afternoon.

Impressions of the Sacramento Team. . . . By Gale



Vital Necessity.

MOTOR TRANSPORT IS GOVERNMENT'S PLAN.

French Officer in Charge of Transport at the Battle of Verdun Testifies that it is a Big Help.

[EXCLUSIVE DISPATCH.]

DETROIT, June 7.—Highway transport development to the point of doing away entirely with the short line steam railroads has become a major national polity as disclosed in conferences the past few days between government officials and representatives of war boards of twenty-four States, east of the Mississippi.

In contrast with a policy which in the beginning proposed to discontinue manufacture of automobiles entirely, except for government use, and far more recent ruling that road construction is of such a war necessity as generally would warrant the issue of bonds, the government now intends to foster truck manufacture and road building as an acute war need.

Efforts will be centered on main highways, over which food supplies for large centers of population can be carried. For such roads it is indicated, the government will aid in supplying money and materials.

The conferences have been conducted under direction of the motor transport committee of the Council of National Defense of which Roy D. Chapin, of Detroit, is chairman. Speakers, who were principally government officials, showed the importance of highway transport in various departments.

Col. Uhler, speaking for Gen. Geo. W. Goathals, quartermaster-general, declared that motor trucks have helped immeasurably in speeding up war work. He stated that 4000 trucks have been moved from Detroit and other western cities to seaboard, each carrying a full load of freight. He cited the transfer in one day of the entire office equipment of the Emergency Fleet Corporation from Washington to Philadelphia as an instance of emergency service. He said that launching of merchant ships has been materially speeded by delivery of needed parts of engines and other machinery by trucks and that regular army truck lines have been established to carry goods asked in emergency orders for Pershing from factory to ocean transport.

B. C. Wright, assistant traffic manager of the railroad administration, declared that W. G. McAdoo, director-general, is in favor of highway transportation development. Mr. Wright said that motor transportation eventually will do away with the short line railroad.

State representatives were asked to aid in development of highway transportation two particular lines; first—in establishment of rural motor express routes for handling of farm produce and the supply of articles needed by the farmer and the creation of return load bureaus.

It was emphasized that for the successful operation, motor trucks must carry loads during their full period of service. Return bureaus are the centers from which lines embodying hundreds of trucks radiate. The center sees that when a truck train carries a load of supplies from Detroit to Toledo, for example, this train is supplied with an equal load to carry back to Detroit.

Capt. Vandervell, of the French army, who was in charge of motor transportation at the battle of Verdun, declared that without 1000 trucks, mostly of American make, operating day and night carrying ammunition, food and other supplies to the troops, Verdun would be in the hands of the Germans today. He said all other systems of transportation broke down.

LIBERTY TRUCK MOTOR TOURING.

The Liberty truck motor that was on display at the Moreland Motor Truck Company's factory is now making a tour of the State, covering San Diego, Bakersfield, Fresno, Stockton, Sacramento, Oakland and San Francisco, at which points the Moreland Motor Truck Company has branches.

The Liberty motor is being transported on a one-ton Moreland truck, and is spending several days at each one of the factory branches, where large crowds of interested people are given an opportunity of viewing it and understanding its construction and the history behind its designing. This Liberty motor will be back in Los Angeles some time the latter part of this month, and will have its final resting place at the Moreland Motor Truck Company's factory.

OUR EX-AUTO EDITOR TRIES FLYING ALONE.

WARDE FOWLER, former automobile editor of The Times, who has just been commissioned a lieutenant in the Aviation Corps in France, writes an interesting letter of his early experiences in flying alone. In part, his letter follows:

"I'm voyaging these days—cross-country they call it in the States—and if I don't smash I'll be through here pretty darn soon. Then I'll pin the old wings on my manly bosom and be some guy. [A recent cable told of his being commissioned.]

"Day before yesterday I lit out on my first voyage, and surely had a wild time. I got where I was going all right and started back and ran out of gas. Well, I was pretty high, so I spiralled around for a while looking for a soft spot, and finally found what I thought was one. It was. When I got down I discovered that it was a mud hole, but it was too late to change my mind, so there was nothing to do but take a chance. I lit and climbed out and borrowed a bicycle and lit out for the nearest town to telephone for gas. By the time I reached a phone it was dark, so they said they'd send it out in the morning. I monkeyed around town, talking to the telephone magnate's daughter until about 11 o'clock, and then wandered back and slept in a farmhouse near the machine. In the morning the gas came out o.k. But then I discovered that it was going to be some job getting out of that mudhole. Well, the mechanics held the machine until I had turned it on full tilt; then they let loose, and I went out of that hole like a shot. I drove home and went to bed again.

"Yesterday I took a whack at another town, and there was a pretty heavy fog, and I got lost. Didn't know where in the deuce I was. So I spotted a farmer out tilling the soil, and lit alongside of him and asked where in the deuce I was. As it was only about ten kilometers from where I was going, and he pointed out the direction, I finally managed to hit the spot. I had to get in the machine while I cranked up, and I'll bet he lost twenty years' growth in the excitement.

"We also had a lot of excitement about our hats. We wear a little trick R.F.C. sort of cap with a white band around it to indicate that we are fliers or near officers, or something. Well, a lot of squadron men went into town and spread it around that the white band meant that we had smallpox, and we had the deuce of a time explaining that fatal blow away. Such is life.

"Say, if you want to start something in that motion-picture center of the world, why don't you organize a campaign to get all the movie companies to make one extra film of their good pictures and ship them across. We have movies two or three times a week, and some of the films are not bad—but the average tend to make you homesick—you've seen them so long ago. We had one of William Hart the other night which I saw back in the summer of '98, or something.

AUTOMOBILE PRODUCTION IS HIT HARD.

[EXCLUSIVE DISPATCH.]

WASHINGTON, June 7.—Automobile manufacturers when they complete the work in hand for which they have material now in possession will only be able to get steel on the following basis:

First—When making passenger cars for government orders.

Second—Where making trucks and commercial cars for government orders.

Third—Where making trucks and commercial cars for short hauls to transport essentials or assist in the making of essentials or the relief of the railroad system.

Fourth—Where they have practically finished a production of cars and need a small amount of steel to place the finished product on the market.

This is regarded strictly as a war measure and is believed to be only temporary in its action. The steel shortage has been caused by the sudden and almost unbelievably large demand on the mills for their product for the building of ships and making of munitions. It is confidently believed that the steel industry will very shortly succeed in catching up with the demands for war and industrial work and that before long there will be sufficient steel produced to continue the production of passenger automobiles.

However, this is the basis on which the automobile manufacturers will proceed under the new regulations by which the War Industries Board practically takes over the iron and steel production for the government. If, after the government needs are supplied, there is a surplus of steel the automobile makers will have a portion of the surplus allocated to them. There will be no reduction in output on any percentage basis as heretofore contemplated, but an absolute elimination of all production except on the above basis after the present material on hand is used up.

Every effort of the automobile manufacturers to agree on a certain percentage of output seems to have failed and now the government will allocate steel only on the above basis. There will be little disturbance in the factory pay rolls, as most of the plants are either working on munitions, airplane production or on trucks and other equipment for the army. One of the largest orders of the government is for tractors.

HOW TO DISCOVER ILLS OF MOTOR CAR.

Most of the ills of the motor car are indicated by audible symptoms. A weaving noise in the differential case may be taken as an indication that the master bevel gear of the unit is running out of alignment. A slight catch, which occurs several times during each revolution of the driving wheels, is the sign of a chipped tooth in the drive shaft pinion or ring gear.

Market Bulletin
Now ready. Sent free upon request. Comprehensively and impartially discusses a number of active and seasoned securities, among which are
Union Oil
General Petroleum
Union Sugar
United Eastern
Mascot Oil
We believe this bulletin will be of interest and assist those desiring investment issues yielding better than 7%.
Prompt and Efficient Service.
When you desire to make a comprehensive study of any security our statistical department is ready to serve you without charge.
All securities bought or sold.
A. W. COOTE
Stock and Bond Broker.
Member L. A. Stock Exchange
604 I. W. Hellman Building.
Tel. 60151. Main 8[illegible]

"Underwriting Syndicates"
(A Study in Finance)
By
James G. Reaves.
A little booklet devoted exclusively to Underwriting Methods and Syndicate Operations; of especial interest to Bankers, Brokers, Dealers in Securities, and the Investing Public.
Free copy upon request.
Danforth, Reaves & Co.
Investment Securities
First National Bank Bldg.
DENVER, COLO.
New York. Kansas City, [illegible]

PIONEER HOUSE
E. F. HUTTON & Co.
MEMBERS
New York Stock Exchange
New York Cotton Exchange
Chicago Board of Trade
112 West 4th Street.
Home Phone 10393; Sunset, Main [illegible]
Hotel Alexandria
Home Phone F7510; Sunset, Main [illegible]
Pasadena—Hotel Maryland
Tel. Fair Oaks 60
Through Wires to Chicago and New York without relay.

Tom Reed
United Eastern
GOLD ORE
Have had a break from profit firm and higher levels. We purchase and carry any of stocks for your account on deposit of ¼ the purchase
Mail Orders Filled
EDWIN KENNEDY
Stock and Bond Brokers
Member Los Angeles Stock Exchange
Security Bldg., Los Angeles
Telephone—Five [illegible]

ORE
Government has established [illegible] went into effect May [illegible] will know just what [illegible]
[illegible]tire output of Motor [illegible] conditional clauses [illegible] Metallic Manganese [illegible] of prices and notify [illegible]rks.
[illegible]tern Sampling and [illegible] in transit at any [illegible]
[illegible]tion and your wants [illegible]hey can secure now [illegible]y ore for immediate [illegible]
KLE
[illegible]eles, Cal.

Camping Goods
Tents, Blankets, Sleeping Bags, Cooking Outfits, Folding Stoves, Camp Furniture, Canteens, Water Bags.



Tent-O-Bed
We are distributors for the TENT-O-BED, the most complete tent and bed combination on the market.
TUFTS-LYON ARMS CO.
428 South Spring St.



Better Drop In!
"During the coming week, we will continue our 'JUNE DISPLAY' of 'Like-New' motor cars. The renewed Peerless and Paige cars will be shown at 1616 So. Figueroa Street. We will also show a complete assortment of other makes, ranging in price from $200 to $2000 at our Used Car Department, corner 11th & Olive Sts.
"Every car sold from this display will be sold under a special guarantee and you will find it very difficult to tell these cars from bran new ones of the same model. They are up to the minute in every respect.
"Never before has there been an opportunity offered to secure better value in high-grade cars than the line we are showing at the present time.
"The price on every car is justifiable."
SMITH BROTHERS
1616 South Figueroa Street, L. A.

Packard REO
The Truth About the Motor Car Situation
Sixty per cent. of the capacity of motor car factories is now devoted to war work, leaving forty per cent. available for the production of motor cars and trucks.
Reduced production inevitably means higher cost per car and increased prices.
Ten years ago, with small outputs, the manufacturers sold cars not so good as those of today at prices higher than prevail at present.
Year after year, as the demand grew and production capacities were enlarged, the output was increased and prices dropped accordingly.
Now, manufacturing capacity has been so reduced on account of war business handled by motor manufacturers that prices on motor cars and trucks have increased from 10% to 15% since last January and must go higher.
The limited number of vehicles available are gilt-edged investments, for even with prices higher, many will be unable, later, to purchase equipment for their transportation needs.
The necessity for adequate local transportation is rapidly increasing and must be taken care of by motor vehicles. It is sound business to buy NOW before prices advance again and protect your future needs.
CALIFORNIA DISTRIBUTOR
San Francisco, Sacramento, Oakland, Stockton, San Jose
Earle C. Anthony, Inc.
Los Angeles, San Diego, Bakersfield, Fresno
Investigate Anthony Service
1000 SOUTH HOPE STREET

First Return Load Bureau on Coast is Established Here.

Good.

RETURN-LOAD BUREAU HERE.

Anthony will Establish the Organization.

Will do Much to Relieve the Freight Problem.

Facts will be Given Free of Charge to All.

A partial solution of the shortage of freight cars for local hauls is offered by the establishment of a return-loads bureau for motor trucks in Los Angeles to cover the Southern California territory.

For some time the Highway Transport Committee of the Council of National Defense has been advocating the establishment of such bureaus throughout the country, and several are in successful operation in the East. They have resulted in greater efficiency of the motor trucks available for local hauls and have speeded up some farming sections by affording direct and speedy transportation of products of established markets.

Through the services of the bureau it will be possible to combine loads to a common point and avoid the necessity of several trucks carrying partial loads over the same route at the same time. Many return loads can be handled when the information in the files of the bureau is taken advantage of by shippers and haulers who would ordinarily return with empty trucks.

As they felt the urgent need of immediate action in the matter, Earle C. Anthony, Inc., has established a Los Angeles return-loads bureau for Southern California and will soon have a large amount of data on file for the benefit of shippers and haulers. This will be given to the public free of charge, and the cost of the service will be borne by the Anthony firm.

In outlining the aims and plans of the bureau to a Times representative, Mr. Anthony said: "We have waited, hoping that some public organization would take this matter up, but decided to take the initiative and carry the matter along until such time as the proper body sees fit to take over the duties and obligations we have assumed. At such time we will be glad to turn over all of the information in our files which we have acquired in the meantime.

"There is a need that something be done so that the available motor cars will be able to handle the burdens that will be placed on them in addition to those they are now carrying. Unless the present inefficient methods are changed we are sure to find our local transportation facilities inadequate.

"We have been assured of strong support in the movement and invite all truck owners to file with the bureau the necessary data so that it will be available for shippers, who in turn will keep the bureau informed of their needs as the loads they have to haul, which will be passed on to the transportation companies.

"This will make it possible to combine small loads and permit one man and one truck to do the work of two or more, and will make possible many return loads where trucks now come back empty. Such co-operation of shippers and transportation companies is absolutely vital to attaining the maximum efficiency of our present truck facilities, and will aid materially in speeding up business by cutting costs and affording better transportation."

RUSTED ON.

Two parts of iron or steel that have become rusted firmly together may be separated by soaking them for several hours in a mixture of one-third lubricating oil and two-thirds kerosene.



Two boosters for the return load bureau system.

Behold Frank Carroll, big boss of the Goodrich Rubber Company for the Southwest, and a Moreland truck, two exponents of the recently-accepted return load system.

DEVELOP METHOD OF CONSERVING TIRES.

SAFETY CORD TUBE IS THE DIVICE THAT SOLVES THE PROBLEM.

The scarcity of ships has made it almost impossible for tire manufacturers to secure rubber from South American plantations and the great demand by the government for cotton to be used for war supplies has curtailed the available supply of long staple cotton. Consequently it is necessary for automobile users to conserve on tires. "This can be done," says Harry M. Haldeman, of the Pacific Pipe and Supply Company, "in other ways than merely decreasing the use of motor cars."

"Since we took the agency for the Palmer safety cord tubes we have carried on an exhaustive test and research. Our efforts have proven that by the use of these wonderful tubes the strength of the tire can be so increased that 75 per cent. of the casings will wear out through the tread. This means that there will be thousands of miles more use in every casing if it is equipped with a Palmer safety cord tube than by the ordinary tubes which are designed merely to contain air."

SELLING AUTOS IS NOW GETTING EASIER.

"There has been a steady tendency away from the necessity of demonstration in selling automobiles," says Billy Hughson of the KisselKar. "Of course, demonstration can still be made a factor in sales, but the public no longer demands it. The automobile has become a public commodity. It plays a big part in the nation's life and the public is therefore well informed about all phases of its utility. The inevitable result of this condition is a public knowledge of the machines and confidence in the manufacturers."

RETURN-LOADS BUREAU IS URGED BY TIRE MANAGER.

ONE of the busiest men in the automobile industry on the Pacific Coast is F. R. Carroll district manager of the B. F. Goodrich Rubber Company. Mr. Carroll divides his time about equally between San Francisco and Los Angeles, with frequent side trips to other towns under his jurisdiction—Salt Lake City, San Diego, Phoenix, etc.

He reports the Goodrich business during the present year as showing a healthy increase at all points, and is particularly pleased with the showing made in Southern California.

"The big business of everyone," said Mr. Carroll, "is to win the war, and every commercial undertaking should be made with that idea in mind. The automobile can do its part by relieving the railroads of much traffic particularly can the motor truck be of invaluable aid.

"One of the most impressive events in the performance of motor-driven vehicles recently was that of the Moreland truck which drove from Los Angeles to Oakland in the record time of seventeen hours and thirty-two minutes."

ADVERSE CONDITIONS.

Speaking of this performance, Mr Carroll said: "The fact that this loaded three and one-half ton truck accomplished this in spite of very adverse road conditions which were met on a part of the trip proves conclusively to my mind that the time has arrived when the motor truck industry should organize a return loads bureau.

"It is every day becoming more and more essential that we release as many freight cars in the transportation of nonessentials as possible, in order that they may be used for the carrying of munitions, food and other supplies, to the seaboard, for transportation to our army in France.

"The successful establishment of these return loads bureaus in the East only goes to prove that this can be done in Southern California. We have better road conditions than those generally found in the East, and there seems to be no good reason why the motor truck should not be used far more extensively in the transportation of all kinds of goods between the various sections of Southern California.

"By the establishment of these bureaus the shipper and truck men are brought into close contact, so that when a shipment is made from Los Angeles to an agricultural community, the bureau will have ready a return load of farm products for the Los Angeles markets.

TAKING BURDENS.

"Motor trucks are taking from the shoulders of the railroads much of their local freight burdens in the East, and it is estimated that on the route between Akron and Cleveland, O., more than fifty double-header freight trains will be released this year for war and domestic transportation work by the trucks plying between Akron and Cleveland. This estimate has been made by the traffic expert of the Goodrich company, and we are one of the largest shippers over this forty-mile strip of highway.

"It has been found that by the use of the return loads bureau more and more motor trucks are constantly being placed in service, and the ratio of motor trucks to pleasure cars has been materially increased.

"Among the products carried by these trucks are building brick, concrete blocks, farm machinery, general merchandise, gasoline, hardware, lumber, sewer pipe, food, farm products, etc.

"In Southern California routes could well be established to San Diego, Riverside, San Bernardino and way points, Bakersfield and Santa Barbara, as well as many near-by cities."

HELPS OWNERS TO CONSERVE TIRES.

DEALER LAUNCHES CAMPAIGN IN LINE WITH SPIRIT OF THE TIMES.

In line with the spirit of the times, that of conserving everything we use as far as possible, the Weinstock-Nichols Company, the Federal dealer here, is launching a campaign directed at the tire user to aid him in getting the greatest mileage from his tires.

In announcing this campaign, the Weinstock-Nichols Company issues the following: "We not only handle tires that are noted for their extra service features, but these are war times, and we are going a step further. We feel that by giving the motorist a few tips from our long experience he may be able to add many miles of service to his tires. We will send out a series of pamphlets covering the many thoughtless ways in which automobile owners abuse their tires. These will all have the thought in mind that 'care saves wear.' We hope in this way to help the autoist add more miles to his tire wear by simply using precautionary measures which he may now be overlooking."

CARE OF TIRES WILL OFFSET CURTAILMENT.

What is going to happen to motorists if an embargo is placed on rubber importation and tire production is cut way down, is a question that is bothering some people now, and yet it is not one that should bother us at all, according to C. Fred Thompson of the C. Fred Thompson Tire Company, California and Arizona distributors for Mason tires.

Any curtailment of tire production up to 50 per cent. of what it is now, could be successfully met by greater painstaking in the care of tires which would equal in actual mileage results the corresponding mileage that the new tires would give in the way we have been using them.

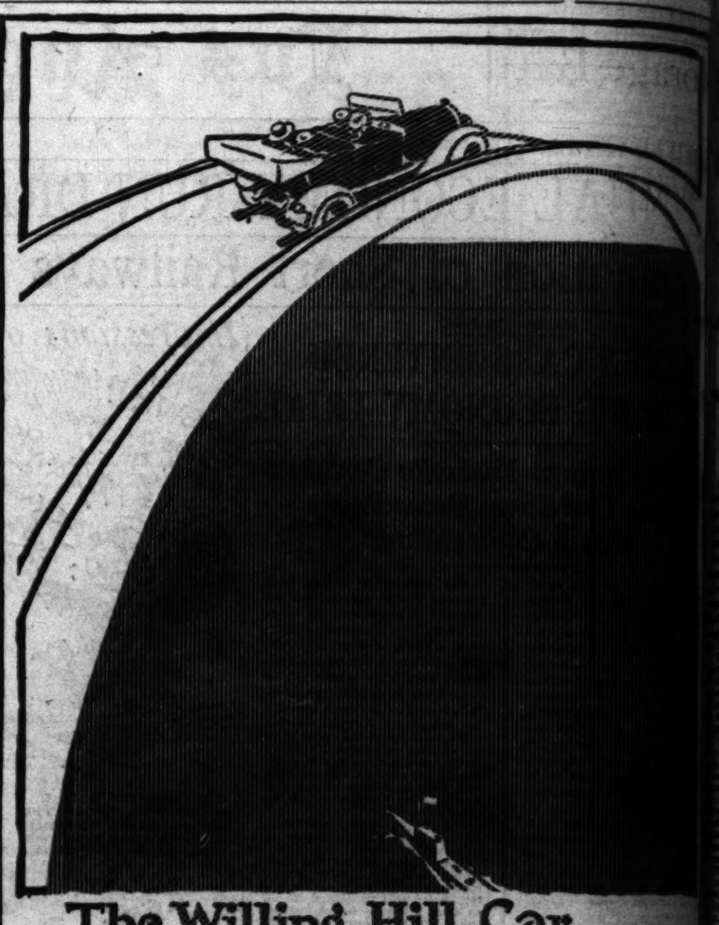
BARNEY'S FIRST CAR SOLD AT AUCTION.

[BY A. P. CORRESPONDENCE.]

CLEVELAND (O.) May 28.—Barney Oldfield's first speed car, a two-cylinder, was sold in the police auction of stolen and recovered property here for $12. The dilapidated racer, built in 1901, came into possession of the police about ten years ago when Oldfield, arrested for speeding, gave it as a bond. The purchaser said he wanted the car as a relic.

FLAXSEED MEAL GOOD SILENCER.

To silence a noisy transmission try mixing flaxseed meal with the lubricant. This is recommended only as a temporary expedient, as a noisy transmission means generally breakage of the gears or misalignment that calls for a major operation to effect a real cure.

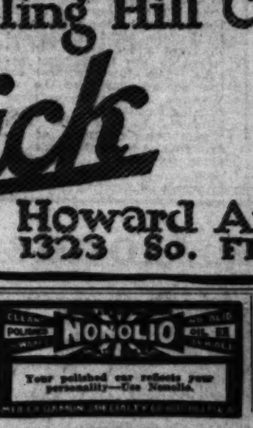


The Willing Hill Car

Buick

Howard Auto. Co.
1323 So. Flower St.

The Pinkest Automobile Section in the Sunday Times.



A Roomy Bed inside Your Ford. The Auto-Sleeper Prepaid $4.50

For Service.

THIS LINE OF TRUCKS HAS A BIG REPUTATION.

"THE supreme important business of America today is to win the war. No small measure of the task will fall upon the motor truck—upon its ability to serve and endure over there and at home. The Menominee is going 'over the top,' doing its bit many times over," says Freeman A. McKenzie, distributor for Menominee motor trucks.

Mr. McKenzie has shown his confidence in the future of the motor truck industry by placing a stock order for twenty Menominee trucks, and they are on the way to Los Angeles from the Menominee factory in Michigan.

After having thoroughly tested out the merits of the Menominee, for a period of four years as agent for the line in Long Beach territory, Mr. McKenzie has taken the distribution of Menominee motor trucks for Southern California and Arizona, and has established a salesroom, parts department and service station at Twelfth and Olive.

Realizing the necessity of the service end of this business, Mr. McKenzie has now in stock one of the largest and most complete line of parts of any motor truck agency in Southern California—"Service that Serves" has always been the Menominee motto, and during the five and one-half years the Menominees have been sold in the Southern California territory no truck has been laid up for want of repair parts.

By Established Firm.

TRUCK ATTACHMENT TO BE REPRESENTED HERE

INCREASED demand for truck attachments throughout California due to their great value in converting used automobiles into motor trucks and the necessity of motor trucks in speeding up production, is making necessary further expansion of business in California for the motor truck attachment people.

As a result of this demand for motor trucks and consequently for sturdy truck attachments which will convert passenger cars into economical trucks, E. L. Williams of the firm of Pratt and Williams, distributors of Ralston truck attachments on the coast, announced this week the opening of their Los Angeles office at 518 Title Insurance Building.

Williams is well-known in Los Angeles and during the past week has been receiving congratulations of his many friends on the opening up of the branch here.

The increased use of the motor truck, its value in time saving and money making to the farmer and business man, and the wide field in Los Angeles and Southern California is given as the reason for the expansion of the business.

"Not only in the city, but throughout the State, we have received scores of letters from dealers and people interested in trucks asking about the Ralston attachment," says Williams. "Many of the largest concerns in this city have from one to six Ralstons in service, and their reports on the economy and durability of this truck attachment make the most convincing kind of recommendation for those concerns that need trucks for delivery or hauling purposes."

PNEUMATIC BOXING GLOVES FOR ARMY.

Pneumatic boxing gloves are being tried out at several of the army training camps, according to the Sporting Goods Sales Journal, and apparently with good results. Physical directors are quoted as saying that the freedom from knockouts and black eyes which is assured when the air gloves are used makes the rookies readier to engage in the sport and contributes greatly to the confidence and enthusiasm of men who never before had a desire to box anyone or anything.

Stearns Knight

Exclusive Enclosed Cars

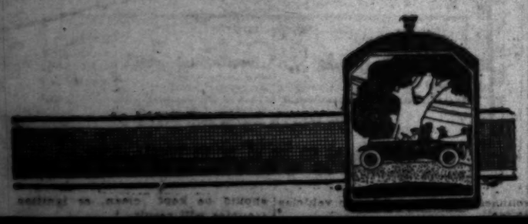
The new Stearns Sedans and Coupes express the very latest and exclusive appeal in town-car luxury. For years Stearns bodies have been famed for their advanced expression of custom-made coach work.

These enclosed cars are exquisite in line and in the harmony of their upholstery and complete conveniences.

Mechanically the Stearns-Knight sleeve-valve—Motor and its counter balanced crank-shaft fit to perfection the requirements of luxurious vibrationless travel.

Your inspection cordially invited.

Lyman C. Burton
FIGUEROA at TWELFTH



Ask Your Driver How Much He Would Appreciate a Properly Powered Motor Truck—For Instance, a Moreland

Moreland Motor Trucks carry power plants that are ample to render the best of service in the western country. For example, a motor of the bore and stroke such as we use in our 1½ ton truck is used by a great many eastern manufacturers, who have no true understanding of western conditions, for trucks ranging from 2 to 3½ tons capacity. The result is, when these trucks reach western working locations they do not have sufficient power to deliver the measure of satisfaction the buyer expected.

The motor dimensions of the Moreland 1½ ton truck are 4⅛x5¼ inches. The following motor sizes are from ten motor trucks that are most aggressively represented in this territory:

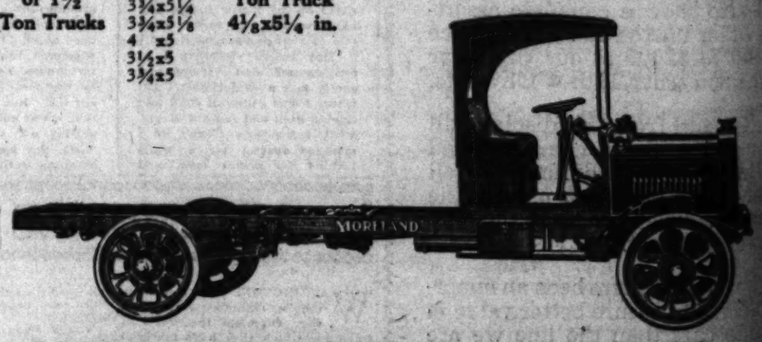
	3¾x5⅛	
	3¾x5	
	3¾x5¼	
Other Makes of 1½ Ton Trucks	4 x5½	Moreland 1½ Ton Truck 4⅛x5¼ in.
	3¾x5½	
	3¾x5¼	
	3¾x5⅛	
	4 x5	
	3½x5	
	3¾x5	

The same makers used in their 3½ ton trucks motors of the following sizes:

	4¼x5½	
	4¼x5½	
	4½x5½	
Other Makes of 3½ Ton Trucks	4½x5¾	Moreland 2½ Ton Truck 4½x5½ in.
	4¼x5½	
	4¼x6	
	4½x5½	
	4½x5¾	
	4½x5½	
	4¼x5¾	

The Moreland 2½ ton truck has a 4½x5½ motor, equal to, or larger in horse power and hauling capacity than the average builder uses in a 3½ ton truck. This is one reason why your driver, if you will ask him, will tell you he would appreciate sufficient power.

The only place to get it, properly co-ordinated with other truck units is in the Moreland line. You had better investigate, personally, what a Moreland Distillate Motor Truck means in your transportation work.



MORELAND MOTOR TRUCK CO.

General Offices, Sales Rooms and Factory.

1701-31 N. Main St. Los Angeles, California

MORELAND

Storage Batter

Expert Advice.

OLDFIELD GIVES BATTERY TIPS.

How System Should be Handled.

Sadly Neglected by the Autoist.

Battery's Life may Easily be Extended.

BY BARNEY OLDFIELD.

One of the funny things about the storage battery is the fact that it isn't a solitary thing. The battery is just another case of the old rule of cause and effect. The fact is that the storage battery carries its work through what the scientists would call an electro-chemical reaction, which differs entirely from any process of storing energy to be given out later, as the name seems to imply.

Many manufacturers of storage batteries tell us that the life of the storage battery is rather less than a year. The reason for the shortness of the unit is simply that the owner does not get the care and attention he ought to have at the hands of the average owner. By giving proper care the owner can extend its life to fifteen months and even to eighteen months. When it is considered that the present cost of batteries is up around $50, it will be understood that a saving of from three to six months in the life of each battery means a large aggregate saving in the course of a year.

The electric storage battery as it is commonly used on the motor car consists of a battery box, inside of which are plates of a lead compound immersed in a solution of sulphuric acid and water, generally known as electrolyte. This battery has a specific gravity of 1.250, when it is at 70 deg. Fahr. There are a number of plates in the battery, some positive and some negative. The plates are made in the form of grids, the interstices being filled with a compound of lead. The positive plates are filled with lead peroxide, which is a peculiar reddish brown in color, while the negative plates have a filler of a dull spongy lead.

THE PLATES.

The plates are separated by strips of wood, which have been treated to resist the action of the battery acid. The positive and negative plates are inclosed in hard rubber containers which contain the sulphuric acid solution. The technical name for this jar is cells, and a battery may have from one to as many as are needed to produce the power required.

In addition the battery produces current because a chemical reaction takes place between the electrolyte and the active material of the plates. This action is always going on whether the battery is being used or not, which is why the unit requires attention even when it is being laid away. As soon as a demand for current is made on the battery, the chemical action increases in force, and the battery is able to direct a greater amount of current to the point where it is required for lighting the lamps, starting the motor or what not.

The chemical action which generates the current for useful purposes also produces a peculiar condition on the plates, a substance called lead sulphate being deposited thereon. The sulphate is a substance, formed from the sulphuric acid in the electrolyte. The deposit of lead sulphate is harmless, obviously the acid is the part of the electrolyte gets used up. At the same time the lead sulphate on the plates prevents the electrolyte from acting freely on the plates to produce current. In this way the action of the battery is weakened by this inevitable condition of deposit on the plates. If the condition continued long enough all the acid would be driven from the electrolyte and deposited on the plates. The battery would then be completely discharged, and the fluid would be found to be but plain water.

THE REVERSE.

The remedy for this condition is very simple, for it happens that if electric current from an outside source is sent through the battery it causes the reverse of the original action. The lead sulphate is driven off the plates and back into the fluid, which is the form of sulphuric acid. When the charging operation is complete the battery will be completely restored to full working capacity, and is ready to begin its action current with all its accustomed vigor.

The only thing that the care needed by a storage battery is to keep it as near as possible fully charged and ready at all times to perform its appointed task. In the first place anyone who uses a hydrometer will find that the gravity of the electrolyte is subject to evaporation. Every owner ought to learn to use a hydrometer. This is the instrument that tells you what the gravity of the electrolyte is, and by it you can tell how nearly charged or discharged the battery is. The hydrometer is a large glass tube with a rubber bulb on one end and a small floating cylinder in-



GIRLS

THE first re... new division... growing ar... war workers of B... their uniforms l... their places as dr... A. Louise Mowr... Peters were duly... last week as com... this sort of work s... ting in eight hu... the wheels of pro... of the Bristol Tra... Mudgett fleet.

Inability to sec... of men drivers, an... keeping men fro... war-time service, ... proprietor of the ... sider the innovatio... on drivers. Bristo... nator of the "10-... idea and has been ... ure in the Los Ang... for a long time.

"It has been a ... cult for the past fe... cars competent dr... Bristol yesterday. ... men have left for ... it reached a point ... simply seemed impo... the right sort of d... men who have join...

"When Miss Mo...

SERVICE OW...

"W... dustry w... spend the ... of today is seeking ... which eliminate ... which consequently ... only is time money ... means toward win... said R. E. Colby, m... ney Oldfield's tire ... 1731 South Hope stre...

"When we first in... system of sending ca... to give aid to those ... on the road had ex... trouble, the innovatio...

The modern way of gettin...

...orage Batteries that Don't Store.

...Times Advice.

...FIELD GIVES ...TTERY TIPS.

... System Should ... Handled.

... Neglected by the Autoist.

... Life may Easily ... Extended.

...RVEY OLDFIELD.

... many things about the ... battery is the fact that it ... a solitary thing. The ... another case of the ... cause and effect. ... that the storage battery ... work through what the ... call an electro- ..., which differs ... any process of stor- ... to be given out later, ... to imply. ..., of storage ... that the life of the ... is rather less than ... The reason for the ... is simply that ... the care and atten- ... to have at the hands ... owner. By giving ... care the owner ... life to fifteen ... even to eighteen ... it is considered that ... of batteries is up ... it will be understood ... from three to six ... life of each battery ... aggregate saving in ...

... storage battery as it ... on the motor car ... a battery box, inside ... plates of a lead compos- ... in a solution of sul- ... and water, generally ... electrolyte. This battery ... a specific gravity of 1.30, ... 1.300 Sp. Galv. There are ... of plates in the battery, ... negative. The plates ... in the form of grids, the ... being filled with a com- ... of lead. The positive plates ... with lead peroxide, which ... the reddish brown in color. ... plates have a filler of ... spongy lead.

THE PLATES.

... are separated by strips ... which have been treated to ... action of the battery ... positive and negative ... are screwed in hard rubber ... which contain the sulphuric ... The technical name ... is cells, and a battery ... from one to as many as ... to produce the power re- ...

... the battery produces ... a chemical reaction ... between the electrolyte ... the active material of the ... The action is always going ... when the battery is lying ... which is why the unit requires ... even when it is being laid ... or is a demand for cur- ... on the battery, the ... harnesses in force. ... driver is able to direct ... amount of current he may ... in lighting the lamps, start- ... or what not.

... chemical action which gen- ... the current for useful pur- ... has a peculiar con- ... on the plates, a substance ... as lead sulphate being de- ... The sulphate is a ... substance, formed from the ... acid in the electrolyte, ... part of lead sulphate ... Obviously the acid ... of the electrolyte gets ... at the same time the in- ... on the plates prevents ... from acting freely ... to produce current. ... During the action of the ... is washed off this inevi- ... portion of deposit on the ... If the condition continued ... enough all the acid would be ... from the electrolyte and ... on the plates. The bat- ... would be completely dis- ... acid, and, would be ... but plain water.

THE REVERSE.

... for this condition is very ... for it happens that if elec- ... from an outside source ... through the battery it causes ... the reverse of the original ... The lead sulphate is ... on the plates and back into ... in the form of sulphuric ... If the charging operation is ... carried properly the battery will ... completely restored to full work- ... condition, and is ready to begin ... its work of current with all its ac- ... energy.

... is clear that the care needed ... battery is to keep it as near- ... fully charged and ... to perform its ap- ... work. In the first place any ... subject to evaporation, ... owner ought to learn to ... hydrometer. This is the in- ... that tells you what the ... quality of the electrolyte is, ... you can tell how nearly ... or discharged the battery ... The hydrometer is a large glass ... with a rubber bulb on one ... and a small floating cylinder in- ...



Taxis will now become popular.

Miss Betty Peters at the wheel of one of the Hudson super-sixes owned by the Bristol Taxi Company. She is one of the first two lady taxi drivers in Southern California.

GIRLS TAKE MEN'S PLACES AT WHEELS OF TAXICABS.

THE first recruits in a brand-new division of the rapidly growing army of the women war workers of Los Angeles donned their uniforms last week and took their places as drivers of taxis. Miss A. Louise Mowrey and Miss Betty Peters were duly license by the city last week as competent to perform this sort of work and have been putting in eight hours a day behind the wheels of two of the super sixes of the Bristol Taxi Company's big Hudson fleet.

Inability to secure the right sort of men drivers, and a desire to avoid keeping men from more essential war-time service, led H. J. Bristol, proprietor of the company, to consider the innovation of hiring women drivers. Bristol was the originator of the "10-cent-a-mile" taxi idea and has been a prominent figure in the Los Angeles taxi business for a long time.

"It has become increasingly difficult for the past few months to secure competent drivers," said Mr. Bristol yesterday. "Many of our men have left for war service, and it reached a point recently when it simply seemed impossible to secure the right sort of drivers to replace men who have joined the army.

"When Miss Mowrey and Miss Peters applied to me for positions as drivers, however, I hesitated at first, because I was in doubt as to a woman's ability to handle a car constantly in the congested district, where much of the driving necessarily is. The girls showed me that they had each done more than 25,000 miles of driving and I agreed to give them a tryout.

"I have always made it a point to personally test the driving ability of every driver that has ever been hired by the Bristol Taxi Company. I have a certain course that I make them take me over, one that includes the heart of the business district, steep hills, quick stopping and starting, everything, in fact, to try a driver's skill. I put both the girls through this test and both passed it as successfully as any man who ever drove for this company.

"The Hudson is an easy car to handle, of course, but this does not detract from the fact that both Miss Mowrey and Miss Peters passed the test in such excellent style. If I can secure more women drivers, as skilled as they are, I shall certainly employ them as vacancies occur, for I believe it is the duty of this and every other company to release men for war work wherever it is possible to satisfactorily replace them with women workers."

SERVICE CARS SAVE BUSY OWNERS TIME AND WORRY.

"WITH almost all lines of industry working at high speed the business man of today is seeking for those things which eliminate lost motion and which consequently save time. Not only is time money, but it is also a means toward winning the war," said R. R. Colby, manager of Barney Oldfield's tire service at No. 1211 South Hope street.

"When we first introduced the system of sending our service cars to give aid to those car owners who on the road had encountered tire trouble, the innovation was so new that there were many who failed to understand it. But that has all been changed. Today we have six service cars that are almost always on the jump during the day, while sometimes three or four work well into the night responding to calls.

"For instance, Mr. Business Man suffers a blowout or a puncture at Fifth and Broadway. He phones to us telling where his car is and while we are arriving on the job and making the necessary change, he is in a barber shop getting a hurried shave or attending to some business in the immediate vicinity. The only time he has lost was the minute used in phoning to us."

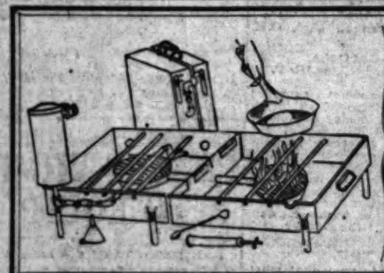


The modern way of getting your tires fixed.

Scenes of the Oldfield Tire Company coming to the rescue of a distressed gentleman with a ... who has had the misfortune to roll over a broken bottle and thus ruined a tire.



—36 Gates' Gasoline Stoves for Autoists and Camping $5.95



This is "The Gates" 36 of Them $5.95

—A much-less-than-usual price for this two-burner folding stove. Made of strong sheet steel and of dimension 5x8x9 inches when folded. It weights but 6½ lbs., *$5.95.*

—Introductory to Bullock's Store

Of Camping Goods

that is so large—and so well equipped that words can't tell what eyes may see—
—And eyes should see, *your eyes*, on Monday, so that you will know how truly important this store is to you—if your summertime vacation is to be a camping one.

Fifth Floor.

Hundreds Motor Robes

—These *Motor Robes at $7.50*, for example, are remarkable. Heavy and in grays, greens, blues and browns—Scotch plaids—Size 58x74 inches—For the duration of this lot they will be $7.50.
—Then there are other robes in a multitude of colors and patterns. Fringed and not fringed—some Indian designs.
—At Bullock's—first floor.

Klunk Unit Wood Stoves $1.95

—of heavy sheet steel with folding chimney attachment—set up, the size 6x14x24 inches—when folded, less than 1 inch thick—the price is eloquent, $1.95.

Primus Kerosene Stove priced $2.95

—Less than present wholesale cost—made of steel and brass—Tank holds 1½ pints. A limited number for those who are quick—at $2.95 each.

Duster Coats at $1.75

—Wonderful protection to your clothes—in fact, the price of the coat should be saved in the first trip of any length you take. Although these are men's coats, many women wear them with enjoyment and profit.



—Other duster coats.
At $2.25, Linene coats.
At $4.50, gray, double breasted.
At $7.50, linen, natural color.
At $7.50, gray mohair.
At $10.00, tan.
At $15.00, Palm Beach cloth.
First Floor.

—Men's Gauntlet Gloves at $2.50
—in the motor equipment section.

"Thermos"—on Your Auto Trips
—And be happier—
—Complete Thermos section—
—*At Bullock's, 1st Floor.*

Bullock's Wall Tents

—Made of 8 and 10 oz. duck, reinforced at all points of strain; strong grommets. Each tent complete with poles, stakes and ropes—
—The following prices, offered subject to stock and sizes on hand, are much below the present market. Place your order now.

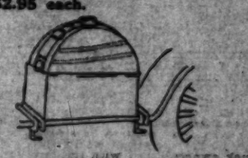
Size.	8 oz.	10 oz.	8x10 ft.	$16.90	$20.30
7x7 ft.	$12.70	$15.75	10x12 ft.	$21.10	$25.45
7x9 ft.	$15.50	$18.60	12x14 ft.	$30.00	$36.15



Telescope Cot $4
—Very strong and very comfortable—adjusts itself automatically to any uneven surface—frame made of selected hardwood, securely riveted and bolted, reinforced with enameled steel side braces—bed is very flexible—Canvas top of heavy khaki army duck—Weighs 15 lbs.—Can be set up or taken down in less than a minute—Measures 78x21x22 inches—set up—34x7x5 inches when folded—Price, $4.00.

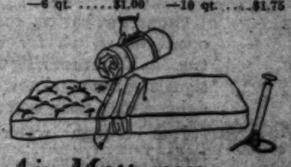


Sportsman's Tent
—An equally excellent tent for children's lawn or beach use.
—Height 7 feet, diameter at top 53-4 feet, at bottom 10 feet—folds into parcel 43 inches long and 7 inches in diameter—weighs 23 pounds—heat duck carrying case with each tent.
—These tents will accommodate 2 cots, can be quickly pitched—front and rear openings closed by snap fasteners.
—Of plain brown duck or khaki $20—Of red and white striped duck, or green and white striped duck $25.



Canteens and Holders
—Handy Canteen Holder—conveniently attaches to running board of auto with two thumb screws—made of heavy steel, finished in baked black enamel with strap to hold canteen—2 sizes, $2.00 and $3.00.

Bullock's Canteen
(Shown in handy canteen holder)
—Strongly constructed canteen, blanket covered with mouth-piece, carrying strap securely attached. Absolutely rust-proof and well supported through center to prevent denting.
—1 qt. .....85c —2 qt. $1.25
—3 qt. .....$1.00 —10 qt. $1.75



Air Mattresses
—These pneumatic mattresses are made of four layers of pure rubber calendered to a high grade cotton fabric, cut from raw rubber cloth and vulcanized after being constructed, which fuses all parts, making joint leaks impossible. Tufted with a patent stay to prevent bulging. Brown canvas cover made to slip over mattress.

Body Size	Weight	Price
25x48 in.	5 lbs.	$16.50
30x48 in.	6 lbs.	18.50
Full Length		
25x75 in. .....10 lbs.		32.50
42x75 in. .....17 lbs.		34.50
48x75 in. .....19 lbs.		39.00

—The Travelers' Search for Luggage Seldom Goes Farther than Bullock's —For Here is

A Trunk Store

—and a store of suit cases and traveling bags that prides itself upon its preparedness and its ability to meet demand, on call—
—Bullock's trunk store has proven a revelation to many buyers of much luggage—of the whole there are many people yet, who do not know that here, on the Fifth floor, is situated what is probably the largest and most



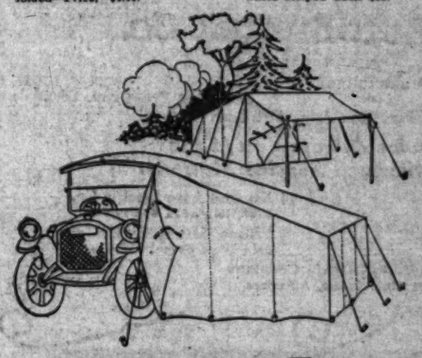
Complete Store of Its Kind in All the West
—One important point—when Bullock's sells—Bullock's serves—and Bullock's does not forget.

—Let us have your opinion, Monday.

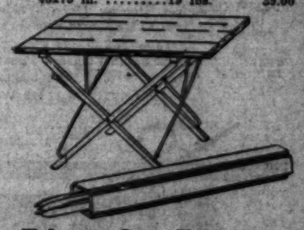
Fourteen Wardrobes—$49.50
—and up to $59.50. These are registered against loss, and insured against destruction, and warranted against damage for 5 years. Arranged for men or women.

Seventeen Wardrobes—$47.75
—Pagemold covered and rawhide bound—arranged for men. Very well built. Steamer and medium sizes.

Twenty-seven Wardrobes—$33.75
—Fiber covered and full riveted. Trunks of well-known make. Arranged for women—steamers, three quarter and full sizes.
—5th Floor.



Bullock's Auto Tent
—One of the most convenient tents made—a tent and auto cover combined—quickly and easily erected.
—Place tent on ground, peg the four corners, throw the fly curtain over auto, fasten fast at other side, tighten rear guides and the tent and auto shelter is ready. Can also be used without auto by erecting four poles. Poles extra.
—Made of heavy duck in the following sizes:
—7 ft. wide, 7 ft. deep, 7 ft. high, 4 ft. wall, weight 24 lbs., 12x24 in. folded—price $13.
—9 ft. wide, 7 ft. deep, 7½ ft. high, 4 ft. wall, weight 28 lbs., 14x24 in. folded—price $22.
—With floor sewed-in $7 additional is added. Fifth Floor.



Telescope Camp Table $4.50
—Very substantial and handy—constructed of three-ply veneered wood which prevents warp—supports of best selected hardwood, all parts securely riveted and bolted—26x33 inches when opened—33x5½ inches when folded—Weight 2½ lbs., priced $4.50.
Fifth Floor.

Good News.

SAFETY SIGNALS TRIED IN CONGESTED CITY DISTRICT

A NOTICEABLE improvement has been shown in the manner in which automobile drivers are signaling their intention to turn either to the right or the left or in coming to a complete stop.

Many motor car dealers' associations, Chamber of Commerce and other civic bodies have adopted a set of signals for the turning and slowing down of an automobile and are doing their utmost to bring this to the attention of the automobile public and to have this set of signals adopted by the State of California and the entire United States.

A Federal truck was used a few days ago in the produce district of the city to bring to the attention of motor truck drivers this new set of signals, which if universally adopted will do much towards guaranteeing the safety of pedestrians and obviate the many collisions that constantly occur through the lack of a driver signaling to those in the rear just which way he is going to turn. The signals as adopted by the Motor Car Dealers' Association are simple. The arm raised above the head as illustrated in the picture means turn to the right. The arm pointing straight out indicates that outside is going to turn to the left. The arm pointing down means that he is going to slow down without turning. The same signals apply exactly whether a car has a left or a right wheel drive.

The Federal truck recently used to give demonstrations in the most congested part of the city, attracted wide attention on the part of the motor truck drivers. They were pleased to learn that a definite set of signals has been decided upon, for it means to them less strain in driving and more safety. Not only do these signals apply to motor-driven vehicles, but to horse-drawn vehicles as well.

CLEAN PLUGS SHOULD BE ONE AUTO SLOGAN.

Many car owners do not realize the importance of keeping the spark plugs clean. The points of the plug seldom need cleaning, but grease and mineral dirt do accumulate on the exterior and interior of the porcelain, so that the current passes that way instead of jumping the gap as is intended. The plugs should be kept clean, or ignition

Velie



Open-Car Time Is Here

NOW begins the season for cars open wide to the breeze. Here are five splendid models built for the great outdoors—beautiful lines, distinctive in finish and appointment. Storm curtains, opening wide with the doors, give complete protection without discomfort or inconvenience in bad weather. The top is of waterproof drednaut material.

There has been no deviation from Velie standards of quality. The necessity of war-time economy is met in the Velie's low cost of operation and upkeep. Nine Superb Models. Velie powerful Red Seal Continental motor. Timken axles and bearings. Enclosed disc clutch. Mechanical perfection throughout. Come in or phone for demonstration.

LORD MOTOR CAR CO.
1057 South Olive Street
Corner Eleventh.
Main 5479
10945



A Correct Answer is the Only Battery Insurance

Guesses at battery condition open the switch for battery trouble. You're running without signals unless you know what's doing inside your battery.

Has enough water been added?

Is your battery properly charged?

Has too much charging caused overheating?

And don't forget to ask about the "Bone Dry" principle. The Still Better Willard is the only battery that uses it and thus gives you absolute assurance that your battery is as new as the day it left the factory.

WESTERN AUTO ELECTRIC CO.
440 W. PICO ST.

BRANCHES

444 Van Ness Ave., Fresno
437 West Broadway, Glendale
Colorado at Pasadena Ave., Pasadena

Willard Service Awaits You at the Following Authorized Service Stations:

Acme Electric Auto Works, 1210 South Grand Avenue
Hollywood Auto Electric Co., 6266 Hollywood Boulevard
Vaughn-Schuler Co., 3241-43 South Figueroa Street
Wilson Battery Service, 2414 West Seventh Street
Alhambra Auto Electric Company, 123 West Main Street, Alhambra

STORAGE BATTERY
Willard
SERVICE STATION

THE Circulation of the Times is Growing Faster Than Ever.

Best News Pictures in the Sunday Times.

New Safety Lock is Tough One for Thieves to Solve

Sounds Natural.

GOING FAST, SAYS OWENIE.

Captain Bird Writes Home from West Front.

French Game Sports, Says Los Angeles Boy.

Wonders if All the Autos are "Over There."

Many on Automobile Row remember Owen R. Bird, a former Times man who for some time before he entered the service as captain in the Quartermaster's Reserve Corps, was in charge of the advertising department for S. F. Seager & Co., now distributors of the Jordan, Columbia, Grant Six and International trucks. The following interesting letter, addressed to "Bob" Weaver, vice-president and general manager for the company, has just been received from Capt. Bird, now stationed in France:

"April 27, 1918.

"From Capt. Owen R. Bird, G.M.R.C.

"Org'n Park, G.M.C.N.A.

"U. S. P. O. No. 701, Am. E. F.

"Dear chief:

"After a somewhat extended yachting cruise, have lit on 'terry firmy.' This is one of the oldest French cities and it is full of historic spots and American soldiers. We may have been slow getting started, but now, oh, boy—they are coming fast. The United States transport people are making a regular Yankee port out of this old place. Work goes on night and day; but let her roll, the faster the sooner.

HIS VOW.

"I want to state now, that when this is all over and I have arrived once more in California, its going to take something bigger than has ever happened before to get me out of the place.

"Its cloudy here all the time and a few days ago we had a snow squall. Of course, the climate is blamed on the artillery at the front and I guess there is a lot in that, as every time they have a big party up there it rains here.

"The mark of war is all over the place, food rations, fuel rations, water short and all that sort of thing, but one must give the French credit, they take it like a lot of game sports.

"They think all the American officers are worth millions and as a result they make you spend a lot of money. We all get paid in francs and as a result have a pocket full of metal hagging our uniforms down and when it is counted, sometimes one has as much as a dollar and a half.

AMERICAN SMOKES.

"American smokes are worth their weight in fine gold. You don't borrow any more cigarettes, 'it is not done any more.' But they tell me the government has taken over the Bull Durham factory so we will probably get by.

"How is the auto game? And has the Salt Lake record been broken? There are trucks and cars by the thousand here—being made ready for service, and sometimes I wonder if there are any automobiles left in the States.

"How long I'll be here I don't know, but a letter will always find me, so drop a line, they help a lot.

"Remember me to the bunch with the warmest regards.

"I am sincerely,

"OWEN."



One of the sure methods of hanging on to your car.

Here we have Detective Powell of the Automobile Club of Southern California and Frank Howard of the Howard Motor Car Company pointing out the new lock on all 1918 Buicks, which makes it a tough job for thieves to elope with them.

Good Business.

PLACES BIG TIRE ORDER TO EQUIP MOTOR BUSSES.

AN IMPORTANT tire order was recently filled when the J. G. Bennett Tire and Rubber Company equipped the A.R.G. motor busses with 200 Royal Cord tires, manufactured by the United States Rubber Company, according to J. B. Magee, district manager for the corporation.

"Undoubtedly the A.R.G. line was impressed by the test given several makes of tires by the El Dorado stages and which resulted in the equipment of all El Dorados with Royal Cords. The test lasted more than a month and when all other makes of tires had been eliminated Royal Cords were still on the job and with many more miles in storage," stated Magee.

"Although not generally known all around service."

along the row, it is a fact, nevertheless, that J. G. Bennett was the first dealer in Los Angeles to recognize the quality of material and excellence of workmanship found in Royal Cords and which have made these tires famous. Our records show that he was the first dealer in this city to take on the line.

"Tires on stages are put to hard service. The stages are generally loaded to capacity with passengers and baggage and the schedules must be covered regardless of weather and road conditions. Tires in such instances mean a big item in operation expense and the more mileage recured the less the overhead."

"I know something about tires, I have to in this business," declared A. R. Good of the A.R.G. stage lines. "I placed the order for Royal Cords because I believed them to be the make that would give us the best

Get in Line.

MAKE 'EM ALL WORK, IS LATEST IDEA FROM OHIO.

EVERY man between the ages of 16 and 60 should be required to do a minimum amount of work to form an adequate supply of labor for the carrying out of necessary public improvements, such as the building of roads, if the movement originating in Ohio became effective nationally. Under instructions from the Federal government, public improvements are being limited and as a consequence road work in certain parts of the country has been seriously impaired. It was suggested recently, as pointed out here by H. C. McVey, the local dealer in Oakland and National automobiles, that alien enemies and prisoners of war be required to provide the labor for public improvements, but the Ohio plan is even more extensive in application.

Los Angeles now is seeking special privilege for carrying out what is said to be necessary public improvement. Construction of public highways is practically negligible and maintenance and extensions are limited. It is recognized as a fact that delays in maintenance result in increased expense when repairs finally are made. According to Mr. McVey's information, the Ohio proposition is to enlist man power to the greatest possible degree; that measures be adopted requiring not only that every ablebodied man between the ages of 16 and 60 be self-supporting and engaged in useful employment, but that a minimum of such effort and employment be required of every such ablebodied man; that measures be adopted making possible the assignment to essential work of such vagrants, loafers or others who may not be expending the minimum or necessary amount of effort to carry on the nation's work.

A Veteran.

GEORGES CARPENTIER HAS HUSKY WALLOP YET.

[A. P. CORRESPONDENCE.]

NEW YORK, May 31.—That Georges Carpentier, the French heavyweight, has not lost his punching or boxing skill as a result of his three years' service in the army was conclusively demonstrated recently at the expense of an American boxer who took ring liberties with the French pugilist. It was Sergt. Ray Williams of the American army who tried to rough it with Carpentier in the first round of a boxing exhibition at St. Aignan, Loir-et-Cher. As a result Williams was knocked out in the second round and the memory of that right swing to the chin will linger in Sergt. Williams's memory for years to come.

A crowd of more than 10,000 witnessed the athletic sports at St. Aignan. Gen. Cottes of the French army presided, with Brig.-Gens. Alexander and Voiruth of the American army assisting. After Anderson had won the hundred yards in 12 seconds, the 220 in 25 and Steele had broken the tape for the mile race in 5.34 minutes, a four-round, or rather what was to have been a four-round boxing exhibition, was put on with the French champion Georges Carpentier and Sergt. Ray Williams as the contestants.

Cheered by his friends among the spectators, Williams started in with a rush that nearly took the French champion off his feet, he planted some heavy blows to the head and body and Carpentier was surprised; he had expected a mere sparring exhibition. Williams had the best of the first round and was loudly applauded as he went to his corner.

It was plain to all that Carpentier meant business when he stepped out for the second round. He feinted Williams into a knot, jabbed him lightly in the stomach with his left, which caused the American to lower his guard, and crossed his right to the chin and Williams went down and out. The round had lasted ten seconds.

After Williams came to, he shook hands with Carpentier and said: "I got mine, I am satisfied." Later he explained to a friend that he understood now why they spelled it "Georges:" "There are so many of him," he said.

MERCER MAKES A FAST ROAD TRIP.

BIG BEAR TO VICTORVILLE IN NINE MINUTES LESS THAN RECORD.

When H. D. Horsman, motorist, came down from Big Bear Lake last week he brought the limit in fish and what he asserts is a new record. He reported to George R. Bentel that he had driven his Mercer 22-72 from Bartlett's Camp at Big Bear to Victorville in one hour and fifty-nine minutes; the best former time being, he added, two hours and eight minutes.

"It was the first time I ever had been over the road," said Horsman to Bentel, "and lost some time in looking for signs. Also there were some slow cars to be passed and we had to follow one for miles through a canyon.

"There were four in our party, J. L. Oliver, William and Henry Seyfreidt and myself. We had no idea of trying to set a record but things went along so well that I pushed the Mercer a little. I never saw a car go over the road like that one did and at Victorville we gave them the surprise of the year when we told them what we had done."

LOOSE STUD BOLT.

It sometimes happens that in taking off the valve cover plate, one of the studs may slip out and the loss will not be discovered. This leaves an opening into the intake passage and the leak will prevent the suction through the carburetor needed to draw the fuel into the cylinders.

TIRES
BARGAINS
TIRES
STANDARD MAKES

Goods shipped to all points C. O. D. Money refunded on goods returned intact within one week.

Size	Special Prices on Plain Tread		Gray Tubes
28x3	$ 8.45		$2.35
30x3	8.95		2.35
30x3½	11.60		2.85
31x3½	12.20		2.90
32x3½	12.85		3.00
34x3½	14.20		3.50
31x4	17.90		3.65
32x4	18.20		3.75
33x4	19.00		3.85
34x4	19.35		3.95
35x4	20.20		4.55
36x4	20.50		4.25
33x4½	25.30		4.75
34x4½	26.20		4.80
35x4½	27.00		4.95
36x4½	27.50		5.10
37x4½	28.35		5.35
35x5	29.90		6.00
36x5	30.25		6.60
37x5	32.25		6.20

WE GUARANTEE

Non-Skid Prices in Proportion

SPECIAL
Non-Skid Seconds S. S.
33x4 ..... $19.00
34x4 ..... 19.35
Prices subject to change without notice.

AUTOMOBILE TIRE CO.
Sixth and Olive Streets.
F3737 H. A. Demarest. Bdwy. 4049
333 Van Ness avenue, San Francisco
1776 Broadway, Oakland.
Second and B streets, San Diego.
Hotel Fresno Building, Fresno.
The Oldest Automobile Tire Jobbing Concern in the United States and the Largest in the World.
Open Sundays and Evenings

STOCK FOR SIX MONTHS READ

Preparedness is Slogan of Coast Branches.

Supplied Way Ahead of Automobile Pace.

Old Habit of Ordering Needed Discarded.

A stock of automobile ample to meet all demands for a period of six months has been installed by the Willys-Overland Pacific company at all of its branches. Such is the statement of policy of preparedness made by its dealers and owners of the automobile company has set. The old habit of ordering cars from the factory as needed has been practiced by the companies since the industry threw its swaddling clothes, but some time ago discarded by the Overland Company, but the system which has just been put in is far ahead of any yet devised in its efficiency of service. The new system promises that of any automobile part can be had below a four months' delay, meaning the demand for cars during a four-month period.

R. E. Gibbs, Pacific Coast manager for the Willys-Overland Pacific Company, and a veteran factory man, devised the new system and is directing its operation. Figures are calculated in advance of orders placed ahead to that time, to keep on hand will supply in advance what is required to take care of the four months' demand.

O. B. Henderson, manager of the local Overland branch, says that no customer is the one who will benefit most by the new system. Owners of Overland and Willys-Knight cars find a greatly improved service in the matter of repair parts when needed over the system which is now in vogue several years ago.

SCORES HUNDRED IN RED CROSS DRIVE

The Chevrolet factory of the Pacific was again a 100 per cent. institution during the last Red Cross drive. Office employees and factory men alike gave a day's pay to the fund, the factory workers labored as one man and the proceeds were given to the cause, while the Chevrolet Motor Company of California went through with a generous subscription.

YANKEE TRACTORS INVADING ITALY.

In line with steps taken to increase the production of foodstuffs in Italy, the Italian government has purchased twenty American made tractors for use in the province of Catania. Each tractor has a capacity of ten to twenty horse power and is expected to plow six to eight acres daily.

"Each tractor will be equipped with Master carburetors," stated L. A. Hardie, secretary of the Master Carburetor Company, "and in response to a request made from the Italian royal experiment station through the purchasing agents in this country, we will supply printed matter giving details of the care and adjustments of our product, in the Italian language, for distribution among the Italian cultivators."

A Bumper is the Best Motor Car Insurance

Don't neglect one day longer to put a Cambria Bumper on your car. You don't know when a "smash-up" will come; a bumper may save you from it—your life—your family's life. The Cambria Bumper is unbreakable, as it is made from one bar of steel, no welding or riveting, no nuts or screws. It embodies a new method of superior bumper construction. Come in and look one over and you will drive out with it on.

We are also sole makers of the celebrated Cambria Patented Spring center bolts, where many springs break. This patent feature recommends its use without need of mentioning its other superior points. You have one for your car.

Cambria Spring Co., Inc.
916-18 So. Los Angeles St.
Main 1076 F3221

Hupmobile

Mr. Traveling Man:

Solve the advance in railroad fares and decrease in train service with the Model R Hupmobile. Place your order now—avoid a waiting list.

Greer-Robbins Co.
Twelfth and Flower Streets.
Broadway 6410 Home

Hupmobile

Times Directory of Motor Driven Trucks

FAGEOL Has 6 forward speeds and one reverse. RUDDLE & MEYER Phone Fice 3911.

Trailers "MADE IN LOS ANGELES" LOS ANGELES TRAILER CO. Bdwy. 7615 1328 Palmetto

Vandalism.

PEST IS IN SPOTLIGHT.

Club After Those Who Despoil Trees.

Also Complain of Raids on Gardens.

Vandal Takes Whatever He Wants.

...up and have a look. The ...bile Club of Southern Cali... has dragged forth the latest ... in the pine pest class. The ... is intimately associated in ... of many ranchers and ... along the highways with ... artistic "meanest man in the ..." and some claim to have ... for it a definite strain of ... with Kaiser Wilhelm. ... recruit to the ranks of ... Nuisance is the selfish specie... who passes by the roadside to ... his noon-day broth and dis... some stately shade tree or ... an innocent fence post from ... to obtain firewood.

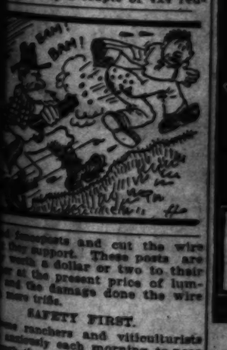
... is not all. Complaints



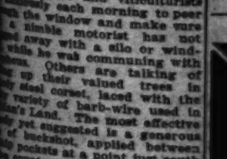
... from ranchers in San Ber... county claim that inconsid... motorists have even made un... conditions to their per... wood piles and pilfered vege... dainties from gardens reared ... tell in the hot sun of mid... At Newberry Spring in Silver ... the group of large trees that ... furnished a cool, refreshing ... to the long drive across hot ... roads has been denuded ...

CHEERFUL.

"... want it, help yourself," ... to be the creed of this modern ... of vandal. When the family ... runs low he winds up the old ... and heads for the scene ... operations. The first stop is ... made at the nethermost cor... of a large orange or lemon ... where Mr. Peat backs up to ... and loads his tonneau with ... fruit, nursed through the ... season by some poor, mis... being who believes he must ... a life. Several miles down ... the reconnoitering party ... upon an acre or two of ... melliferous convenient ... the road. Perhaps a patch of ... or asparagus will take ... and he is even known to ... carried a spade for excavating ... of the lordly potato. To... sometime, if luck is with him, ... come upon an itinerant ... crossing the road, decapitate ... and stop to concoct a bowl of ...



... this case the approved method ... is to produce a hatchet ... the tool box, and hack a limb ... from the largest tree in the ... If you are out in prairie-... country, where even the lofty ... does not dot the land... bust up a couple of 4x4 red-...



... fragments and cut the wire ... support. These posts are ... a dollar or two to their ... at the present price of lum... and the damage done the wire ... tribe.

SAFETY FIRST.

... ranchers and viticulturists ... each morning to peer ... the window and make sure ... nimble motorist has not ... away with a silo or wind... while he was communing with ... Others are talking of ... up their valued trees in ... steel corset, laced with the ... variety of barb-wire used in ... Land. The most effective ... yet suggested is a generous ... of buckshot, applied between ... pockets at a point just south ... equator. This petty thievery ... part of a few lawless motor... is leading to put the sentiment ... the ban with the unfortu... victims of these depredations. ... places in San Bernardino ... all autoists are now re... to be looked upon with dis... and many little aids and com... were freely given to ... parties in the past are now ... by a feeling of distrust ... indifference.

... Automobile Club of Southern ... assures all ranchers in ... district that it will do ... in its power to put an end ... nefarious practice. The offi... of the organization are consid... placing a number of signs ... shade spots and other ... to depredation urging ... to regard such property ... their own.

... HT TRUCK IS PROVING WORTH.

... of the things that the war has ... to business man of America, ... the general usefulness and ... of the light truck, say J. ... Fahy of Fahy-Atterbury Com... Ford dealers.

... is proven by the fact that ev... ... has taken tracks in place ... which a few years ago ... been thought an im... ... way of handling ... but facilitates and ... economical, which means so ... to concerns in these days of ... labor.

Tour... Inform... New E... 19... ROU... BOO... These book... all the ne... mountain r... and other ... scenic drive...

FREE! F... FRE...

AKR... RUBBER... (INCORPORATED) 1317 So. Ho...

...es to Solve

Effectiveness.

STOCK FOR SIX MONTHS READY

Preparedness is Slogan of th... Coast Branches.

Supplied Way Ahead wit... Automobile Parts.

Old Habit of Ordering ... Needed Discarded.

A stock of automobile ... ample to meet all demands ... period of six months, has just ... installed by the Willys-Overland ... cific company at all of its ... branches. Such is the unprece... ed policy of preparedness to ... its dealers and owners which ... automobile company has adopted. The old habit of ordering ... from the factory as needed, ... has been practiced by automobile companies since the industry ... its swaddling clothes, was ... time ago discarded by the Willys-Overland Company, but the ... tem which has just been ... is far ahead of any other ... vised in its efficiency of ... The new system prevents the ... of any automobile part ever ... before a four months' ... meaning the demand for that ... during a four-month period. ... R. E. Gibbs, Pacific Coast ... manager for the Willys-Overland Pacific Company, and a former ... tory man, devised the new ... and is directing its operation. ... are calculated in advance of ... ders placed ahead so that the ... ply on hand will never be less ... what is required to take care ... four months' demand.

O. B. Henderson, manager of ... local Overland branch, says ... customer is the one who will ... fit most by the new system. ... ers of Overland and Willys-Knight cars find a greatly improved ... in the matter of getting parts ... needed over the system which ... in vogue several years ago.

SCORES HUNDRED IN RED CROSS DRI...

The Chevrolet factory at Oak... was again a 100 per cent Amer... institution during the Red C... drive. Office employees gave ... day's pay to the fund, the ... workers labored an extra day ... the proceeds were given to ... causes, while the Chevrolet Motor Company of California ... through with a generous subscription.

...is the Best ...Insurance

...Cambria Bumper on your car. ... some; a bumper may save your ... Cambria Bumper is unbreakable ... ing or riveting, no rattle or squeak. ... bumper conservation. Come ... out with it on.

...and Cambria Patented Spring; ... leaf. This patent feature ... ing its other superior points to ...

...ing Co., Inc. ...Angeles St.

F5233.

...obile

...lan:

...nce in rail- ...decrease in ...n the Model ... Place your ...d a waiting

...oins Co. ...er Streets. (Home 6008)

...obile

...rectory ...Trucks

...& MENNILL 332 South Los Angeles

...TRAILER COMPANY Palmetto Street.

...Vandalism.

...PEST IS ...SPOTLIGHT.

...Club After Those ...Despoil Trees.

...Also Complain of ...on Gardens.

...Takes Whatever ...Wants.

...ould have a look. The ... Club of Southern Cali... dragged forth the latest ... to prize post plans. The ... intimately associated in ... of many ranchers and ... the highways with ... "meanest man in the ... some claim to have ... to it a definite strain of ... with Kaiser Wilhelm. ... recruit to the ranks of ... is the selfish speci... ... by the roadside to ... a man-day broth and dis... ... stately shade trees or ... honest fence post from ... to obtain firewood. Complaints ... not at all.



...ranchers in San Ber... ... claim that inconsid... ... have even made un... ... to their per... ... and pilfered vege... ... from gardens reared ... in the hot sun of mid... ... Archery Spring in Silver ... of large trees that ... a cool, refreshing ... the long drive across hot ... has been denuded ...

CHEERFUL.

"...t it, help yourself," ... of this modern ... When the family ... he winds up the old ... and heads for the scene ... The first stop is ... the nethermost cor... ... or lemon ... Pest backs up to ... his tonneau with ... nursed through the ... by some poor, mis... ... believes he must ... several miles down ... reconnoitering party ... an acre or two of ... conveniently ... Perhaps a patch of ... or asparagus will take ... he is even known to ... ... for excavating ... lordly potato. To... ... if luck is with him, ... upon an itinerant ... road, decapitate ... to concoct a bowl of ...

... approved method ... to produce a hatchet ... and hack a limb ... the largest tree in the ... If you are out in prairie-... where even the lofty ... does not dot the land... ... up a couple of 4x4 red-...



...and cut the wire ... These posts are ... a dollar or two to their ... present price of lum... ... to damage done the wire ...

SAFETY FIRST.

...rchers and viticulturists ... each morning to peer ... window and make sure ... motorist has not ... with a silo or wind... ... communing with ... Others are talking of ... valued trees in ... ... mixed with the ... of barb-wire used in ... The most effective ... suggested is a generous ... applied between ... at a point just south ... The petty thievery ... a few lawless motor... ... to put the entire ... with the unfortu... ... depredations. ... in San Bernardino ... are now re... ... upon with dis... ... sides and com... ... given to ... in the past are now ... by a feeling of distrust ...

... Club of Southern ... all ranchers in ... that it will do ... power to put an end ... practice. The offi... ... are consid... ... a number of signs ... spots and other ... to depredation urging ... regard such property ...

...TRUCK IS PROVING WORTH.

Of the things that the war has ... the business man of America, ... the general usefulness and ... of the light truck, say J. ... of Pate-Attebury Com... ... proven by the fact that ev... ... now uses trucks in place ... which a few years ago ... been thought an im... ... Not only is the Ford ... practical way of handling ... but facilitates and ... which means so ... in these days of ...

Delion Tires

The Champions of Mileage —the tires that are so carefully and accurately made from the finest of cotton and rubber that they have made good in a day. They mean more miles per dollar for you. Ask your dealer, he knows, or write us direct.



6000 Miles Guarantee

As proof of our claims for the durability of Delion Tires we make adjustments on a basis of 6000 miles.

Use Palmer Safety Cord Inner Tubes

With Delion Tires and you have an ideal combination for service and safety.

Pacific Pipe & Supply Co.

Main Office and Warehouse 1001-1005 E. Santa Fe Avenue Display Rooms 822-841 South Los Angeles St. Home 70121 Main 8126

Touring Information

New Edition

1918 ROUTE BOOK

These books cover all the new roads, mountain resorts and other various scenic drives.

FREE! FREE! FREE!

AKRON RUBBER CO.

(INCORPORATED)

1317 So. Hope St.

Pico 2218; 21088.

RUBBER OUTPUT IS GROWING RAPIDLY.

UNITED STATES IS GREATEST RUBBER-USING COUNTRY IN THE WORLD.

"The United States is today the greatest rubber-using country in the world," said President A. Schleicher of the Samson Tire and Rubber Corporation. "A billion dollars of American money has been sent to other parts of the world in the decade ending with 1917 for the purchase of the 700,000 tons of rubber brought into the United States in that period, in part from Brazil, but in recent years chiefly from the Orient. Carefully-compiled figures show that the world's output of 'plantation' rubber has increased from 1000 tons in 1907 to 204,000 tons in 1917. It was only a decade ago that the rubber plantations established in the Orient by European capital about 1900 came into 'bearing' condition, the world's output of plantation rubber having been in 1900 but four tons; in 1905, 145 tons; 1907, 1000 tons, and from that on a very rapid increase, showing for 1917 204,248 tons, according to the latest estimates of the highest world authorities."

TIRE SHIPMENTS ARRIVING FAST.

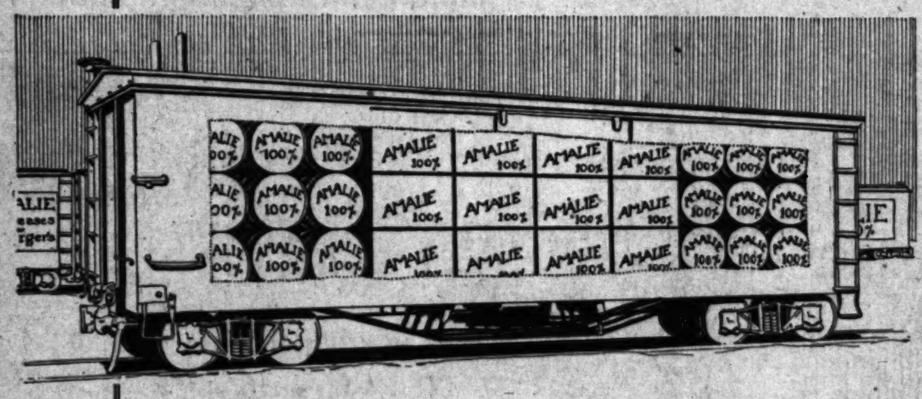
Although most of the tire shipments from the East have been taking at least forty days, we are now able to get shipments through in about fourteen days, says Frank Price, general manager of Nelson & Price, tire dealers.

Last week we received three carloads of Kelly-Springfield tires shipped from the factory at Akron, O., which came through in fourteen days. This is quite a contrast to the shipping service we had been getting on the last shipments. Whether we will be able to get this kind of service this winter is another thing, and I am going to try and take advantage of good facilities now and do all the shipping I can this summer.

Hamburger's Auto Supply Store

Look! Motorists, A Car Load!

Yes, We've Just Received a Whole Car Load of the Famous



"Amalie"

100% Pure Pennsylvania

Oil and Grease

—And this achievement, supplying Southern California with the best oil and grease on the market, in spite of the fact that the public has been told time and again that Pennsylvania oil is off the market—another forceful instance of the buying power of the Great White Store.

When You Buy "Amalie" You Not Only Buy Oil and Grease—You Buy Perfect Lubrication

—Perfect lubrication means less motor trouble, less transmission and differential trouble, lower repair bills.

—Automobile lubrication is a real science and the **"AMALIE"** experts have developed it to its highest efficiency.

—Amalie oil and grease is the lubricant combining the finest natural resources with the highest skill of scientists.

—To get the full power and efficiency from your motor, every part of your automobile must be lubricated to reduce the friction to a minimum, the original precise accuracy of the designing engineers must be attained—this is possible by Amalie 100% pure lubrication.

—High Fire Test
—High Viscosity
—Minimum Carbon
—No Asphalt Residue
—Uniform Quality
—A Cool Motor
—Greater Mileage
—100% Lubrication

AMALIE BRAND

AMALIE 100% PENNSYLVANIA OILS - GREASES

"AMALIE" Lubricants

—Are endorsed and recommended by the following automobile manufacturers who stand high in the automobile industry:

Franklin	Cadillac
Stearns-Knight	White
Studebaker	Locomobile
Oldsmobile	Apperson
Oakland	Moon

—Recommended only after their chemists and engineers had tested and analyzed "Amalie" products for every factor of lubrication—factors that would help to maintain the high standard of efficiency of their cars.

"Amalie" Oil and Grease Comes Direct to Hamburger's from the Pennsylvania Refinery in Sealed Drums and Packages—A Lubricant for Every Part of Every Auto, Truck or Tractor

—Stop buying just oil and grease—begin now, Monday, to buy lubrication—you'll find it less expensive and more efficient and satisfactory.

—It's a wise economist who spends a few cents more per gallon and gets dollars more of lubrication value—lubrication is not a matter of price, it is a matter of quality—but on either test of price or quality, **"AMALIE"** 100% pure Pennsylvania Oil and Grease stands supreme, because **"AMALIE"** represents the greatest oil and grease value in America today.

—We have arranged a most interesting and comprehensive demonstration of **AMALIE OIL** and **GREASE**—a working transmission gear case showing the lubricating qualities of Amalie non-fluid oil.

Save 30% to 50% by Buying "AMALIE" 100% Pure Pennsylvania

MOTOR OIL

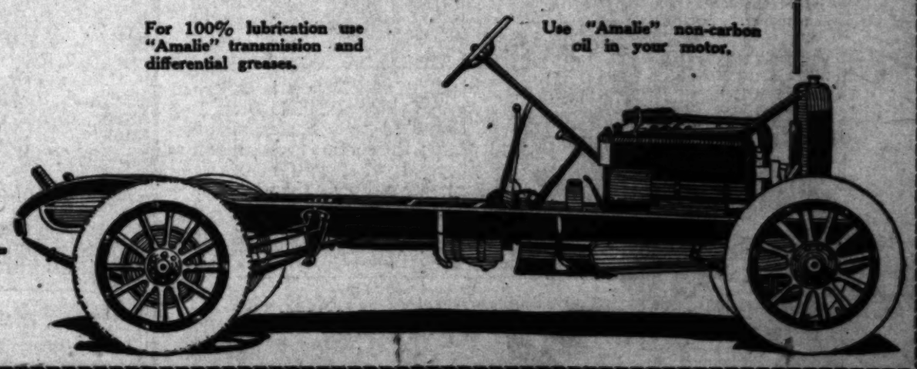
In 15 Gallon Drums

—If you use 15 gallons of motor oil in a year—and what motorist doesn't use this much and more—come in and ask about the saving of 30% to 50% by buying 15 gallon drums. It will be a revelation in motor economy.

(Hamburger's—Auto Supply Store—Main Floor—Monday)

For 100% lubrication use "Amalie" transmission and differential greases.

Use "Amalie" non-carbon oil in your motor.



Built by master-specialists from super-materials.



The overwhelming demand for Samson Tires is supreme evidence of their **surpassing quality.**

For all-round service, resiliency and strength, the Samson has no rival in a fabric tire. Its astonishing ability to stand terrific road punishment and save fuel, is opening the eyes of motorists and dealers throughout the Southwest. The Samson non-skid "safety tread" gives extra security in driving.

Every Samson tire user becomes a loyal friend—and an active medium in our advertising campaign.

Dealers! Attention!

Investigate our offer to dealers. Write or call at Executive Offices, 315 Van Nuys Bldg.

Samson Tire & Rubber Corp.
315 Van Nuys Bldg., Los Angeles.

SAMSON TIRES

The Thrift Car

Overland

TRADE MARK REG.

Model 90

America's Big Success

INDICATIONS are, thousands may be disappointed if they wait too long to order their Model 90.

It is the first choice of tens of thousands because of its *completeness* in every respect and economy.

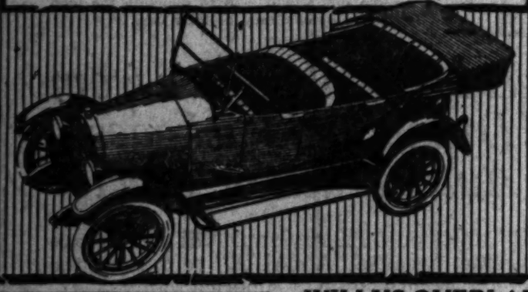
Nothing is omitted—it is beautiful, easy to handle, roomy, comfortable and efficient.

Model 90 has powerful motor, electric Auto-Lite starting and lighting, vacuum gasoline system, 106-inch wheelbase, large tires, non-skid rear, and rear cantilever springs.

Order *your* Model 90 while we can assure delivery.

Five points of Overland superiority
Appearance, Performance, Comfort, Service and Price

Light Four, Model 90 Touring Car, $850—f. o. b. Toledo—Price subject to change without notice



PASADENA BRANCH: Colorado at El Molino. Colorado 3050. | HOLLYWOOD BRANCH: 6250 Hollywood Blvd. 57299. Hollywood 2811.

USED CAR DEPT., 1228 SOUTH OLIVE

WILLYS-OVERLAND PACIFIC COMPANY
Factory Branch: Hope at Eleventh, Los Angeles
Main 4321—TELEPHONES—Broadway 8037.

MOTOR EFFICIENCY

is the demand of the motorist and the truck owner. Equip with

MASTER
CARBURETOR

and get maximum power with decreased fuel cost.

INVESTIGATE

Master Carburetor Co.
922-24 S. Los Angeles St.
Main 6706. F7825.

Braender "Bull Dog" Non-Skid

BRAENDER

"The Tyre To Tie To"

Cheapest on Mileage

Lasting satisfaction is built into every BRAENDER Bull Dog Non-Skid that leaves our factory; the service is usually miles beyond what you expect and smooth going all the way.

The Trade Will Be Interested in our proposition for 1918. There is real money in it for real dealers. Write today for full particulars and your share of territory in California and Arizona.

Factory Distributors
BRAENDER SALES COMPANY
Bob Brunner, Manager. 1243 So. Olive St. Los Angeles, Cal. Phone Pico 1494

Your polished nail reflects your personality—Use Nonolio.

Big Party Goes for a Picnic in Motor Passenger Busses

Solving Problems.

EXPERIENCE IS BEST TEACHER.

Car Trouble Quickly Located by Trained Motorist.

Five Conditions Essential to Keep Engine Going.

Main Points Set Down by Automobile Expert.

BY ROBERT GRANGER,
Manager Hamburger's Auto Supply Store.

To quickly diagnose trouble in the power plant of an automobile seems like intuition, but it is not. The person with the widest experience is most apt to locate it quickly. This is merely because he has had a broader view of the subject, and, like an experienced doctor, recognizes the symptoms. The inexperienced person knows only a few symptoms, and when these have been traced he is at the end of his resources. He must learn all the possible causes of the trouble in order to be able to eliminate them in proper sequence.

A decidedly baffling trouble is loss of power. The engine continues to run, but unsatisfactorily. This trouble may be studied under ten separate heads, most of them susceptible to further subdivision. It has been well said that there are only five reasons why an engine should run and several hundred why it should not. This is quite true. The five conditions necessary for an engine to run and keep running, are compression, carburetion, ignition, lubrication and cooling. If these five are reasonably right, the engine must perform. If they are not the engine will lose power or even refuse to run. It is the work of a trained operator to have these conditions right at all times.

Let us consider them more in detail:

COMPRESSION.

An engine develops power in direct proportion to its compression pressure. If compression is weak, power is lost. It may leak through valve plugs, spark plugs, compression cocks, gasket around cylinder head, exhaust or inlet valve, scored cylinder or past the piston rings. Leaks like these cause loss of power, but are seldom severe enough to stop the engine.

Next in our list is carburetion. The slightest change in the mixture weakens the power, providing the mixture was right in the first place. This may be due to derangement of the high speed adjustment, clogging of the float jets, float or valve trouble, all of which require the attention of one who knows. Perhaps ignition is the most difficult to master. There are so many places where trouble may occur. Weak battery, dirty breaker points, fouled spark plugs, leaky distributor, loose wires, pierced or leaky condenser, all have their part and must be considered while searching for trouble. LUBRICATION is for the purpose of reducing friction. Power is lost rapidly if lubrication is neglected. The pump may fail, the pipes become clogged, the oil may be low, may need changing or may be of poor grade. Then again, it may be spoiled by the gasoline leaking down past the pistons. Any of these will reduce the power.

ENGINE.

Keeping the engine down to its proper working temperature is the function of the cooling system. If the temperature rises too high, the oil burns, friction is increased, and loss of power results. Failure of the water pump, slipping fan belt, scum or sediment in the water jackets, and strangely enough, frozen radiator, are the usual causes of overheating. Some are easily remedied while others require a mechanic's attention.

Assuming that the five conditions above mentioned are reasonably right, the engine will perform. But there are other causes of loss of power. While cooling an engine is good, overcooling is bad. By over-cooling too much heat is lost, and so much of the expansion qualities of the burning gas wasted, thus losing power.

As the seventh cause we may consider carbon. This accumulates in the cylinder and because of too much gasoline or too much oil, usually the latter. It makes the engine sluggish, causes leaky valves with loss of compression, fouled spark plugs, causing missing explosions and preignition, with knocking and loss of power.

WATER TROUBLES.

Our ninth trouble is water in the cylinder head. Fortunately a rare trouble. It was formerly only possible if the cylinder head was cracked, allowing the water to leak into the combustion chamber, but with the present type of removal head it may be due to leakage at the gasket. It is extremely dangerous, as it is non-compressible and the force of the fly wheel driving the pistons upward may readily crack the cylinder head, requiring a new head complete.

Under our tenth head we must collect all mechanical defects which cut down power, such as worn bearings, which throw the shafts out of line, dragging breaks, slipping clutch, or other troubles. Here, indeed the experienced mechanic is required.

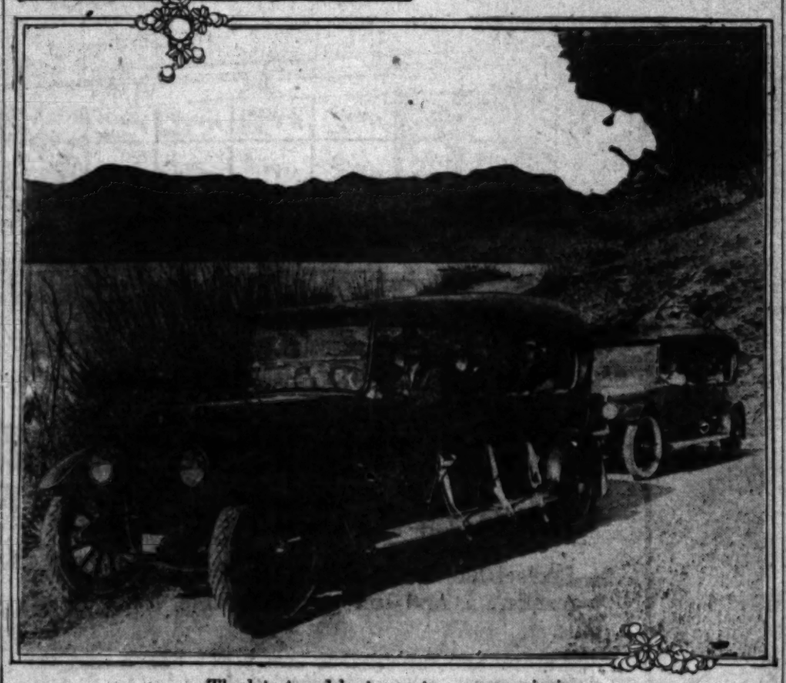
This list of ten causes of loss of power looks formidable, but the novice need not despair. By studying it over, asking questions of his friends, studying his instruction book, and keeping eyes and ears open he will refer day by day to the experienced class and be able to find and remedy all his own motor troubles as well as those of his friends.

Barney Oldfield—I have a 1917 Chevrolet and have been having trouble with my lights. They burned out and I bought a new set, which burned out in forty minutes. The battery is not on full charge and I cannot imagine the cause.
H. H., Warrington, Ala.
The burning out is caused by excessive voltage. Have the current and current regulator looked over immediately. Do not try to fix any part of the system yourself. Use six-volt bulbs with a six-volt system.

OFFER ARTISTS' PRIZE FOR BEST LIKENESS OF MODEL.

IT IS said that Leonardo da Vinci spent years in depicting the haunting smile of Mona Lisa, but he finally got an impression that has been handed down through the ages, which is introductory to the fact that those who undertake to reproduce an exact likeness of the new Cole zero eight models need not feel discouraged by early failure. It is announced by the Irving Motor Car Company, distributors of the Cole automobile, that the factory offers a valuable prize for the best reproduction of the likeness of these models. Photographers, artists and artisans in Indianapolis and the Middle West have been trying for months to accomplish the purpose and, having failed in it, the company has extended the offer to those throughout the country.

"If there are any aspirants in Los Angeles who would care to compete for this prize, we would be glad to afford them every opportunity to succeed," stated James L. Irving. "In fact, we would be truly glad to see the prize awarded to this city."



The latest and best way to go on a picnic.

This is only a small portion of the big crowd which went out for a party in a fleet of King eights owned by the Golden State Auto Tours.

FINDS SEDAN THE THING IN EMERGENCY.

DISCOVERS MERITS OF THE ENCLOSED CAR FOR LONG TRIPS.

Another booster for the enclosed type of car for touring purposes was discovered this last week when R. W. Browning returned from a long trip covering all the northern part of the State, including the Yosemite in his Stearns-Knight sedan.

Mr. Browning has used his sedan simply for town car comfort and always made his long trips in a touring car, and when at the last minute he found his touring car was not in shape to make the trip, it was hard for Lynn C. Buxton to convince him that the sedan would be equally as satisfactory. Upon his return however, Mr. Browning had entirely changed his views on the subject and now believes that for almost any purpose the sedan is more comfortable than the touring car.

BATTERIES

15 months' guarantee, adjusted on a monthly basis—that's what the U S L battery gives you. There's a size to fit your car, at a price that is worth looking up. The guarantee counts.

Electric Equipment Co.
Automobile Electricians
1240 South Hope

Auto Owners Attention

We save you 65% on tires and tubes. Our own make. Over 30,000 in use in California. We guarantee.

Size.	Price.	Tubes.
28x3	$ 6.25	$2.52
30x3	7.25	2.56
30x3½	8.50	3.04
32x3½	11.00	3.36
31x4	12.00	4.16
32x4	12.50	4.28
33x4	13.00	4.44
34x4	14.00	4.52
35x4	14.00	4.60
34x4½	16.00	5.72
35x4½	17.00	5.88
36x4½	17.50	6.12
37x5	21.00	7.24

Non-Skids $1 Above List.

Tire Construction Co.
(Inc.)
Vulcanizing Work Called for and Delivered.
1247 South Olive Street, Los Angeles, Cal.
Main 2378. Home A9940.
Open Till 7 p.m. Sundays to 12.

MOTOR CARS REPLACE OLD HAY RACKS FOR PICNIC

NO MORE tallyhoes, no more hay racks. Picnics today demand motor cars. Last week 150 pleasure-seekers, with one objective in view went out for a jolly free-for-all good time barbecue. Twenty King eight's, composing the fleet of the Golden State Auto Company were engaged to take the picnickers from their homes to Crater's Camp and back again.

Out of these 150 people, there were scarcely two who had known of this wonderful Southern garden spot before. A ride by State highway from the hubbub of city fastness of jagged and babbling brooks abounds.

"We had a real time," says Harry L. manager of the Golden Company, when speaking fair, and I was really know that there was such ful picnic ground so Angeles."

SAXON "6"

Saxon "Six" Is Still the Lowest Priced Six Cylinder Car in the World.

You will like the latest model Touring Car and Chummy Roadster with the many new features.

Look the car over from the radiator to the tail light and you will say, "It looks good."

Drive it and you will say, "It's a wonder."

The units which go to make up Saxon "Six" are the best that money can buy and are used on America's highest-priced cars.

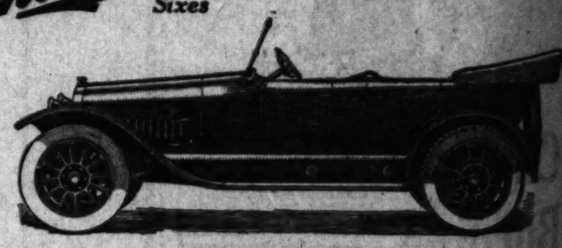
An investigation will show that for $300 or $400 more you cannot buy a better car, or one that will give more satisfaction in ownership.

Easy Terms. **Open Sunday.**

J. V. Baldwin Motor Co.
Distributors
12th and Olive.
60517 Bdwy. 16

Mitchell Sixes

$1350 and $1625 f. o. b. Racine



An Unusual Six

Built Extra Strong—$1350

THE latest Mitchells have been built to meet export requirements. Many of them go to foreign countries where roads are rough and difficult. So these new cars are unique in their sturdiness and strength.

To build these cars, many experts in endurance have been added to the Mitchell staff. They have studied every part, fixing new tests and new standards. To guard against any possible faults, they have doubled the inspections.

On American roads these new-grade cars should render lifetime service.

The Finest $1350 Six

It is big, roomy and impressive, with a 130-inch wheelbase. The motor is the latest type of a 40-horsepower Six.

The rear springs are shock-absorbing. The equipment is extra-complete. Every part is built to the new Mitchell standards.

No other Six in the $1350 field offers anywhere near so much.

Exquisite Designing

The latest Mitchell bodies are built in their own new body plant. A famous designer has been placed in charge.

These models are distinguished. They are low and low and roomy. In any crowd of fine cars they will show distinction.

Yet both sizes of Mitchells sell at prices which are uniquely low. Nowhere else in this class do such prices buy so much.

The reason is efficiency methods. Mitchells are built complete under scientific methods. Your have been spent in the Mitchell plant to eliminate waste.

Come and see what extra values these methods have produced. You will be surprised.

$1350 f. o. b. Racine
120-Inch Wheelbase
40-Horsepower Six

$1625 f. o. b. Racine
127-Inch Wheelbase
48-Horsepower Six

16 New-Style Bodies

LEACH MOTOR CAR COMPANY
A Motor Car for Every Income.
Main 1400. 1132 South Grand Avenue
Prices subject to change without notice.

Annual Cam

Most Issue.

SHIP PARTS IN TRUNKS.

Transportation Problem is Made Easier.

Difficulties are Overcome by Auto Makers.

Steady Supply of Materials Maintained.

Transportation difficulties have been felt very keenly by the automobile industry, not only in connection with the shipment of completed cars, but with obtaining parts and supplies. Dealers in fineries, buying their wares in all quarters of the world have been accustomed to make shipments of fine and rare laces, embroideries and art goods in trunks and samples. This method seems rather far removed from motal automobile parts yet it is being resorted to by at least one automobile factory in the effort to maintain a regular schedule of production.

PARTS.

The Franklin Automobile Company, manufacturers of the Franklin air cooled car, almost every day receive trunks and suit cases filled with parts which were made in some many miles distant from the factory at Syracuse, N. Y., according to information received by Ralph Hamlin, the Southern California distributor of the Franklin. It is absolutely essential that the automobile manufacturer use whatever methods he can to maintain a steady supply of materials.

CAMSHAFTS.

As example cited by Mr. Hamlin is that of the manner in which a supply of camshafts is maintained in the Franklin factory. These shafts are made in Muskegon, Mich., two nights and a day's journey from Syracuse. For many weeks, however, twice weekly, express shipments of these parts have been directed by special messengers, who keep in close touch with the packages. Because of the fact, express embargoes are laid without advance notice, it has happened that the messengers have had to transfer the shipments from one line to another. If they were not in attendance at least one day would be lost at each transfer point with the result interrupted production would most likely ensue.

PARCEL POST.

Shipments by special delivery parcel post are also much used and large quantities of heavy materials are received in that way. One manufacturer of parts was at first much surprised to receive from the Franklin factory an order for 3500 pounds or more of malleable iron castings to be delivered by parcel post special delivery. He telegraphed promptly to ask if a mistake had not been made. By this time, however, this has become somewhat a common practice and one sparkplug manufacturer now sends 2000 spark plugs every week in parcel post quantities.

CHALMERS MOTOR CO. Detroit, Mich. U.S.A.

Chalmers Ov Burning Dist

are satisfied that with the fuel the amount of money save annually will go a lo ward paying their tire expen a period of time. Worth c isn't it?

With the Hot Spot and the manifold, the Chalmers ready for 100 per cent. resu make a Chalmers demonst you with distillate. The r surprise you.

Five Months' Free Serv Chalmers Purchase

TOURING CAR, 7-PASS.	$1918	CABRIOLET	
TOURING CAR, 5-PASS.	$1918	TOWN CAR	
STANDARD ROADSTER	$1918	TOWN CAR L	
TOURING SEDAN	$1918	LIMOUSINE	
		LIMOUSINE LANDAULET	

ALL PRICES F. O. B. DETROIT. SUBJECT TO CHANGE WITHOUT NO

Greer-Robbins Co
Twelfth and Flower Stre
Broadway 5410.

nger Busse

REPLACE OLD
ACKS FOR PICNICS

this wonderful Southern Calif
garden spot before. A tow
ride by State highway take
from the hubbub of city life t
fastness of jagged mountain p
and babbling brooks, where
abounds.

"We had a real old-fashioned
time," says Harry L. Wad
manager of the Golden State
Company, when speaking of the
fair, and I was really surpris
know that there was such a wo
ful picnic ground so close to
of Angeles."

XON
6"
Still the Lowest
Cylinder Car
World.
atest model Touring
Roadster with the
.
r from the radiator
nd you will say, "It
will say, "It's a won-
o make up Saxon "Six"
y can buy and are used
priced cars.
ll show that for $300 or
buy a better car, or one
tisfaction in ownership.
Open Sunday.
n Motor Co.
tors
d Olive.
Bdwy. 148

and $1625
b. Racine
Six
$1350
ave been built to
nts. Many of them
where roads are
ese new cars are
d strength.
xperts in endurance
ll staff. They have
ests and new stand-
ible faults, they have
w-grade cars should
gning
built in their own
ner has been placed
ed. They are long
rd of fine cars they
at prices which are
this class do each
ods. Mitchell cars
ic methods. Years
iant to eliminate all
lues these methods
rcised.
IPANY
Home 60081

Annual Camp Curry Run Occurs this Week.

Most Issue.

IP PARTS IN TRUNKS.

portation Problem is Made Easier.

ulties are Overcome by Auto Makers.

Supply of Materials Maintained.

Transportation difficulties have
ten felt very keenly by the auto-
bile industry, not only in connec-
with the shipment of completed
, but with obtaining parts and
plies. Dealers in America, buy-
their wares in all quarters of
world have been accustomed to
ge shipments of fine and rare
s, embroideries and art goods in
ls and samples. This method
ame rather far removed from
automobile parts yet it is be-
resorted to by at least one auto-
bile factory in the effort to main-
on a regular schedule of produc-
.

PARTS.

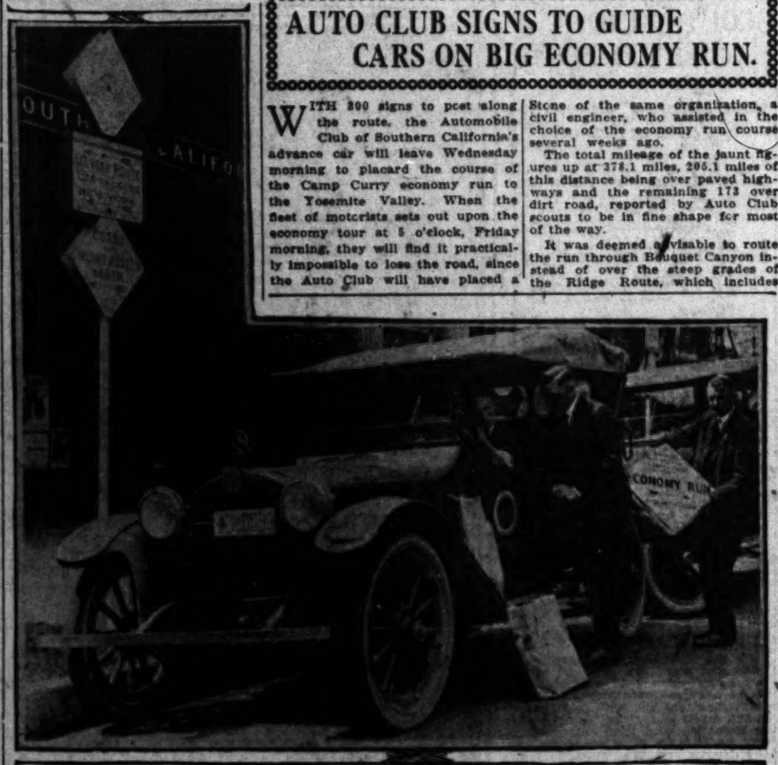
The Franklin Automobile Com-
, manufacturers of the Franklin
d car, almost every day re-
s trunks and suit cases filled
h parts which were made in
ne many miles distant from the
ory at Syracuse, N. Y., according
information received by Ralph
ith, the Southern California dis-
utor of the Franklin. It is abso-
ely essential that the automo-
e manufacturer use whatever
ans he can to maintain a steady
ply of materials.

CAMSHAFTS.

n example cited by Mr. Hamlin
one of the manner in which a
ge of camshafts is maintained
the Franklin factory. These
hafts are made in Muskegon, Mich.,
within and a day's journey from
roit. For many weeks, how-
, are ordered weekly, express ship-
ts of these parts have been di-
ted by special messengers, who
n close touch with the pack-
. Because of the fact, express
ments are laid without advance
ce, it has happened that the
pany have had to transfer the
ments from one line to another.
ders were not in attendance at
ast one day would be lost at each
ular point with the result in-
sed production would most
ly cease.

PARCEL POST.

Shipments by special delivery
l post are also much used and
y quantities of heavy materials
e received in that way. One
ufacturer of parts was at first
ewhat surprised to receive from the
Smith factory an order for 3500
nds or more of malleable iron
ings to be delivered by parcel
st special delivery. He tele-
hed promptly to ask if a mis-
e had not been made. By this time,
ever, this has become somewhat
common practice and one spark-
g manufacturer now sends 2000
ch plugs every week in parcel
t quantities.



Ready to post the road to the Yosemite.

This is the Hupmobile scout car of the Automobile Club of Southern California, which will signpost the route of the Yosemite economy run this week. Secretary Standish Mitchell of the club going over the plans with Don Doig, who will be in charge of the signposting. Henry Stone in the background.

AUTO CLUB SIGNS TO GUIDE CARS ON BIG ECONOMY RUN.

WITH 800 signs to post along the route, the Automobile Club of Southern California's advance car will leave Wednesday morning to placard the course of the Camp Curry economy run to the Yosemite Valley. When the fleet of motorists sets out upon the economy tour at 5 o'clock, Friday morning, they will find it practically impossible to lose the road, since the Auto Club will have placed a large guide sign for nearly every mile of the distance.

Don Doig, head of the touring bureau of the Automobile Club of Southern California, will be in charge of the car and the placing of the signs. With him will be Henry Stone of the same organization, a civil engineer, who assisted in the choice of the economy run course several weeks ago.

The total mileage of the jaunt figures up at 378.1 miles, 205.1 miles of this distance being over paved highways and the remaining 173 over dirt road, reported by Auto Club scouts to be in fine shape for most of the way.

It was deemed advisable to route the run through Bouquet Canyon instead of over the steep grades of the Ridge Route, which includes several bad detours at present. If the road between Tulare and Goshen is in shape, the party will take this cut-off instead of going through Visalia, thereby reducing the total mileage nine miles.

SERVICE STATIONS ARE VERY HELPFUL.

ANXIOUS MOTORISTS CAN GET THEIR BATTERIES EXAMINED.

One of the great helps to the touring motorist nowadays is the service station organization of the large storage battery companies. The Willard Storage Battery Company alone has over 1100 service stations over the country, all of which are equipped to give expert battery service at all times. A. J. Tubey, the local Willard representative, will be glad to furnish a list of the Willard service stations in the United States and Canada to anyone who asks for it. The service station is located at Pico and Hope streets, which is convenient for all motorists in Los Angeles.

Progress.

MANY IMPROVEMENTS IN OVERHEAD VALVE ENGINE

"THE overhead-valve engine of today is a far cry from the engine of the same type which first appeared on the market. The clicking noise of the valve mechanism was unmuffled and consequently audible at times, especially when the valves became worn and out of adjustment. All this has been changed," said O. R. Fuller of the White Auto Company, distributor of the Stephens Salient Six.

"The perfected overhead-valve engine is as quiet as any other type. In the Stephens the only audible sound is the whirr of the fan for the valve mechanism is completely inclosed in a sound-proof housing that effectively silences the click of the valve action. Moreover, the adjustment of the valves is made so easy that there is no tendency to neglect them, insuring the original degree of quiet during the lifetime of the engine. The only tool needed is a screw driver and the adjustment can be made when the engine is running.

EASY ADJUSTMENT.

"The easy adjustment of the Stephens Salient Six valve action is made possible by the unique construction of the rocker arm, which has a ball and socket mounting, with the ball screwed into the cylinder head, above the rocker arm. Screwing the ball down brings every part of the valve mechanism into closer adjustment and keeps it as quiet as when new.

"Add to the quietness of the perfected overhead-valve engine the fact that it extracts from 10 to 15 per cent. more power from a given quantity of gasoline than any other type, and that it gives greater pep, quicker acceleration, and more satisfaction in driving, and it becomes apparent why it should be the favorite of experienced automobile owners.

"The Stephens Salient Six engine has an additional advantage in that it is especially constructed to burn low-grade gasoline, the intake manifold being located inside the cylinder head, where it is constantly surrounded by heat, and combined with the exhaust to contain a "hot spot" directly in the path of the incoming gases, cracking up the fuel and vaporising it completely. With the present poor grades of fuel, this is a matter of first consideration, and accounts in a large measure for the increasing popularity of Stephens cars."

OPENS HERE AGAIN IN TIRE TRADE.

The many friends of John G. Boss, one of the best-known tire men in the city, will be glad to know that after an absence from business for a year he has returned to the tire trade again and has opened up a store and vulcanising plant at Seventh and Los Angeles streets.

After deciding to open up again in the tire business, Mr. Boss looked over the field carefully for a line of tires that he might have complete confidence in and finally choose the Racine Multi-Mile cord and the Racine Country Road tire as the ones best adapted to meet the requirements of his trade and which are distributed here by the Osier-Racine Rubber Company.

MAY PROVE BIG PRODUCTION PERIOD.

The month of May proved one of the biggest production periods in the history of the Chevrolet Motor Company of California. The great Oakland plants of the concern turned out more than 1200 complete Chevrolet "4-90" touring cars and roadsters, as well as a number of FA passenger cars and light delivery vehicles. The truck axle department was also busy, most of its production being absorbed by eastern Chevrolet connections.

TIRE HOOVERIZING A VERY GOOD IDEA.

Hooverizing on tires as well as all other things is the keynote at this time and hour. We have been in the habit of buying new things without regard to the old, which could have been made almost as good as new for the time spent in inquiring. Edward Harris of the Tire Construction Company, Olive at Pico streets, says: "At least $700,000 will be spent here by motorists this year to have their tread worn, rim cut and down and out tires reclaimed." Individuals and corporations are doing this now more than ever before. Our records show an average of 4000 miles additional in having the old tire repaired in the modern way of repairing.

A Trickle of Power —or a Torrent



REVISE your conviction that Big Power means constant expense.

With two Power-Ranges, you may send the power to your rear wheels in a tiny trickle—or, if need be, in a rushing torrent.

For the every-day utility-driving you use a trickle of power in a soft, smooth, even flow and operate with no more expense than if you had no big reserve of power and speed.

For the occasional distance-driving you have eighty horsepower—ready on the instant, to level the steepest grades—to make time laugh at distance—to vie with any contender no matter what its "class."

For utility-driving you have an excess of agility and smoothness—with economy.

For distance-driving you have an excess of power and speed—unhampered.

Let us show you the satisfaction of owning one car which combines these opposite virtues—which charms you with its "dual personality."

Seven Passenger Touring
$2780

Roadster $2750 Coupe $3250
Sporting Roadster $2750
Sedan $3250 Limousine $3925
All prices based on delivery at Los Angeles

PEERLESS
Two-Power-Range Eight
Loafing Range
Sporting Range

For all ordinary uses the Peerless operates entirely within its "loafing" range of power.

In this range the performance is notable for its soft, smooth agility and all absence of apparent effort.

And in this range it performs on half rations—consuming fuel so sparingly as to shame many a lesser powered six—even many a four.

As you open the throttle and reach what you would conceive to be the car's limit of power and speed, you automatically release her double poppets and utterly change the character of her performance.

In her "sporting" range she has the attributes of a racer. Uncommonly severe grades are as nothing—any speed you would dare is yours to command.

SMITH BROTHERS
1616-24 So. Figueroa St.
Los Angeles

CHALMERS MOTOR CO. Detroit, Mich. U.S.A.

Chalmers Owners Burning Distillate

are satisfied that with the use of this fuel the amount of money they may save annually will go a long way toward paying their tire expense for such a period of time. Worth considering, isn't it?

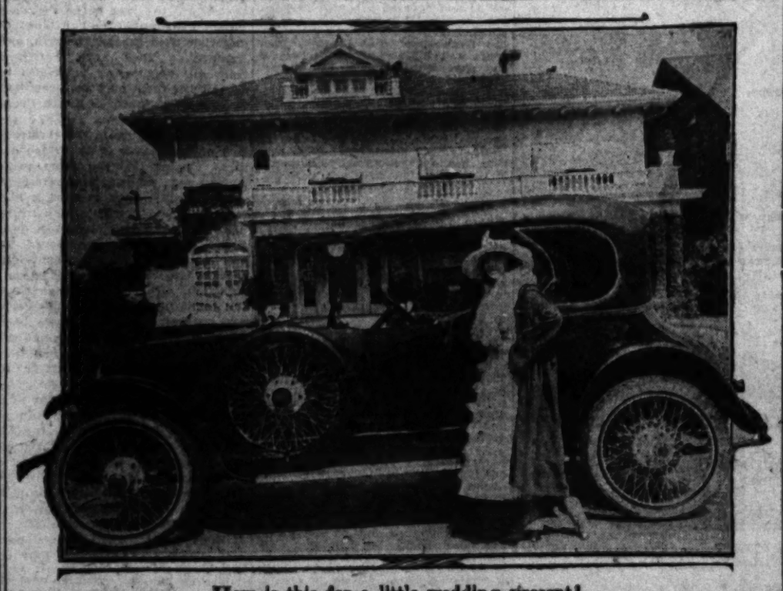
With the Hot Spot and the Ramshorn manifold, the Chalmers engine is ready for 100 per cent. results. Let us make a Chalmers demonstration for you with distillate. The results will surprise you.

Five Months' Free Service to Chalmers Purchasers

TOURING CAR, 7-PASS....$1618 CABRIOLET, 5-PASS....$1715
TOURING CAR, 5-PASS....$1565 TOWN CAR, 7-PASS....$2995
SPORTABOUT ROADSTER....$1565 TOWN CAR LANDAULET....$3095
TOURING SEDAN....$1995 LIMOUSINE, 7-PASS....$2995
LIMOUSINE LANDAULET....$3095

ALL PRICES F. O. B. DETROIT, SUBJECT TO CHANGE WITHOUT NOTICE.

Greer-Robbins Company
Twelfth and Flower Streets
Broadway 5410. Home 60081



How is this for a little wedding present?

When the young lady shown in this picture became Mrs. Roland Craig her parents presented her with the snappy Nash four-passenger shown beside her.

NORWALK TIRES

As you ride in a Norwalk-equipped car, planing over the boulevard or bounding over rough country roads, you can feel the very wizardry of these casings. Boulevards seem more velvety; the ill-smoothed contour of the rugged highway seems less noticeable. Norwalks form an effective barrier against road vibration and assist in producing luxurious riding comfort.

FACTORY DISTRIBUTORS
LICHTENBERGER-FERGUSON CO.
N. W. Cor. Pico and Hope Sts.



SAVE 30 to 50% on Tires

Guaranteed 3500 MILE TIRE

Size	Plain	Tube
28x3	$ 8.40	$2.20
30x3	8.95	2.30
30x3½	12.00	2.60
31x3½	12.10	2.65
32x3½	12.75	2.85
34x3½	13.90	2.90
36x3½	16.75	3.00
30x4	10.50	3.00
31x4	17.60	3.40
32x4	17.90	3.55
33x4	18.80	3.85
34x4	19.00	3.95
35x4	19.80	3.95
36x4	20.00	4.05
37x4	22.00	4.90
34x4½	25.55	4.95
35x4½	26.40	5.00
36x4½	27.05	5.05
37x4½	28.05	5.10
35x5	29.40	5.20
36x5	30.55	5.70
37x5	31.50	6.05
38x5½	35.00	6.10

The Non-Skid Casings in Proportion. We Carry All Standard Makes in Stock. Prices subject to change without notice.

Tire Co. of Cal., Inc.
756-58-60 S. Olive St., Los Angeles
Main 8794. Phones A3601.
Open Evenings and All Day Sundays.

TO LET—
HALF STORE
with 2 show windows.
1313 So. Figueroa
Gill Piston Ring Co.

The pick of the FINANCIAL AND INVESTMENT FIELD of Southern California is offered you in the BIG COMPLETE LIST of BUSINESS CHANCES in The Times,—it contains hundreds of EXCLUSIVE advertisements in addition to all those printed in the other five Los Angeles newspapers.

BARNEY OLDFIELD
1211 South Hope St.
Phone Pico 999.

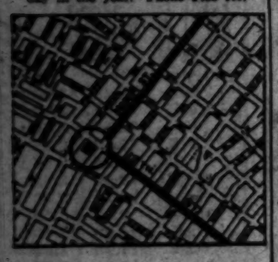
Many years ago Henry Ford built Barney Oldfield the racing car named "999." Barney broke the world's record in this car, and gave Henry Ford the start towards making his millions. A big valuable oil painting of Barney and Henry and the "999" is in Barney's tire store at 1211 South Hope street. Remember this car, the "999," and you will remember Barney's phone number, Pico 999.

When you think of your tires, you will think of Barney Oldfield's tire business. Thinking of Barney you will think of his racing cars—especially the first one—the one built by Henry Ford, the "999." When you think of the "999" you are also thinking of Barney's phone number, Pico 999.

To phone Barney Oldfield's tire store, use either phone and call Pico 999. If you use the Automatic telephone just pull down number 9 on the dial and central will ask, "Number, please?" Then you say to her, "Pico 999," and she will connect you with Barney Oldfield's tire shop.

If you should forget the phone number just flop a few pages of the new book, and at the lower right-hand corner of every sixth leaf you will see the ad like the cut here below, giving you the phone number in large type, "Pico 999."

Hope street and also Twelfth street are generally well known, but if you should not know where we are, here is a map of the best business section of the city which shows our location clearly — the place where tires, tubes, tire accessories, tire repair and retreading—in fact, all tire service is found, and where service is free, from 7:30 a.m. to 11:00 p.m. every day in the year. Phone Pico 999.



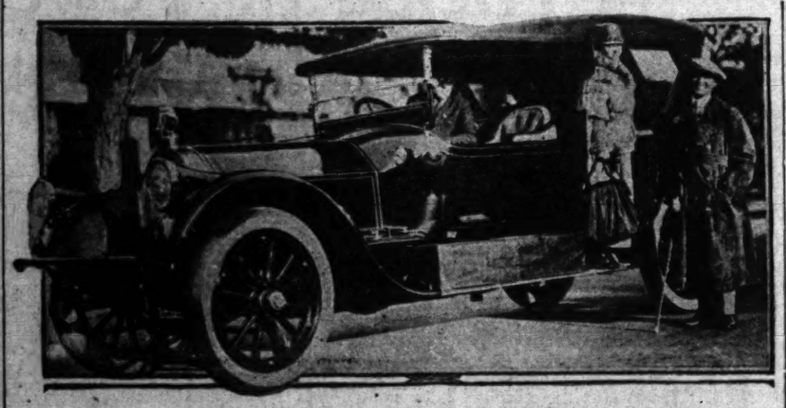
Let us advise you and supply your tire needs. People are ordering new tires and sending us their old ones to repair and retread from all over Southern California and from some sections of Arizona. Why? Because Barney does it right. We pay express one way.

Write Barney Oldfield and we will mail you price lists on tires, tire repairs and retreading. Or, Phone Pico 999.

BARNEY OLDFIELD
1211 South Hope St.
Phone Pico 999.

The Times Sunday Magazine Is One of the Best Published.

Southern California Wonderland is Discovered by Los Angeles Motorists.



On a long trip in pursuit of health.
We have here Mr. and Mrs. Garland A. Buckingham in the big Pierce-Arrow they have purchased. Mr. Buckingham's health failed and they are to make a 10,000-mile trip to try and regain it.

ANGELENOS LEAVE ON TEN-THOUSAND-MILE AUTO TRIP.

MR. AND MRS. GARLAND A. BUCKINGHAM, No. 1919 South Harvard boulevard, left a few days ago on a 10,000-mile automobile tour, which will take them away a number of months and lead into by-paths where motors have not heretofore gone. Their objective is Lake Louise, up in Canada, but they will visit many other northern resorts, and may even cross the Dominion to the Atlantic. They drove via Lake Tahoe and will go up along the Oregon and Washington coast.

It is primarily a health journey for Mr. Buckingham, who has been ill a long time. Two years ago he was injured by a fall from a horse and he had not fully recovered when he entered the officers' training camp in San Francisco, and as a result he was discharged. Then came a nervous breakdown and now his right arm is paralyzed and practically useless. His weight dropped from the normal 180 pounds to a bare 100, but his spirits remain high and his physicians believe the trip will bring about full recovery. A Pierce-Arrow touring car was bought especially for this journey. He already had a roadster and a town car of this make.

Mr. Buckingham is heavily interested in the automobile manufacturing industry. He and Mrs. Buckingham reside alternately in their mansions in this city and Pasadena, and Mr. Buckingham spends much of his time at the Los Angeles Athletic Club. On their return, he announced just before leaving, he will take up Red Cross work in a large way and devote all his time to it until the war is ended. He intimated that considerable of his immense income will also be placed at the disposal of this great organization of mercy, for which he desires to do big things. Mrs. Buckingham is in sympathy with this purpose and will work with him.

TIMELY ADVICE FOR OWNERS OF FORDS.

Ford owners should be very careful in removing the cylinder-head, not to dent or otherwise injure the large gasket. After this gasket has been removed, both sides should be carefully cleaned and then painted with a solution of gum shellac dissolved in alcohol, just before it is returned to its place. In replacing the cylinder-head, the bolts should be firmly tightened and the engine should be run until the metal is thoroughly warmed up and then the bolts can be given another tightening all around.

ROYAL WELCOME FOR AUTO MEN.

[LOCAL CORRESPONDENCE.]

SAN BERNARDINO, June 8.—Arrangements on an elaborate scale are being made here for the entertainment of delegates and visitors to the State convention of the California Automobile Trades Association on July 25 and 26, when representatives of the various crafts in the game will enjoy a two days' session. A banquet in the evening and a trip over the "Rim of the World," with an open-air barbecue at Little Bear Valley are being arranged by the committee. General arrangements are in charge of M. R. Standish, chairman; J. C. Draper and W. Frank Hager.

Sterling TRUCKS

STERLING SPRINGS

Are Money and Trouble Savers

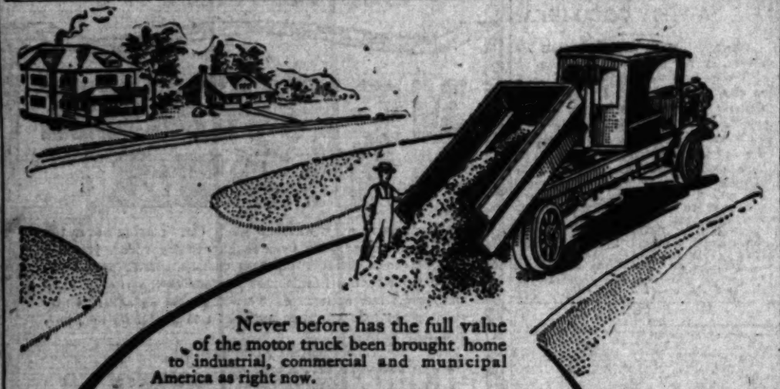
Sterling Springs are long, wide and extremely flexible. This allows the driver of a Sterling to speed up without extra vibration or depreciation.

All Sterling Springs are made of Chrome Vanadium Steel, which reduces breakage liability to a minimum. Sterling construction will save you money. We are prepared to demonstrate that you will receive a definite money return for every dollar you invest in a Sterling.

Phone, Write or Call for Sterling Literature.

We Have for Immediate Delivery 2½ Ton, 3½ Ton, 5 Ton and 7 Ton Sterling Motor Trucks.

EDWARD R. BACON COMPANY
PACIFIC COAST DISTRIBUTORS
51 Minna Street, San Francisco. 1047-49 So. Olive Street, Los Angeles
2857 Broadway, Oakland.
Dealers — If the Sterling is not represented in your locality, write.



Never before has the full value of the motor truck been brought home to industrial, commercial and municipal America as right now.

The man who solves his haulage problems with motor transport is accepting a proven standard of commercial economy.

For every type of motor transportation,

MOTOR MENOMINEE TRUCKS

offer a steady, consistent and reliable service with a proven record for economy, which deserves consideration.

If you haven't a truck—get one. If you want to be sure of the economical efficiency of the truck you get—buy a Menominee. There's a size to fit your requirements exactly—1-ton, 1½-ton, 2-ton, 3½-ton and 5-ton.

See the Menominee before you buy.



FREEMAN A. McKENZIE
City Garage (Inc.)
1205 South Olive St., Los Angeles, Cal.
Distributors Southern California and Arizona.
Main 1855.

Back to Nature.

SCOUTS FIND BEAUTY SPOT.

"Lost Mountain" Discovered by Persistent Autoists.

Beautiful Laguna Park at Gate of Desert.

Real Treat is Reward for Roundabout Journey.

Laguna Mountain, where is it? Somewhere in San Diego county, was about the most inclusive information that could be gained in Los Angeles until Earl V. Armstrong, Inc., the Chandler distributors, recently dispatched one of their touring cars, in charge of E. H. Philbrook and Roy H. Compton, in search of the lost mountain—lost because of lack of definite location, although it appeared on some maps. Efforts to obtain definite instructions on how to get there were futile here, so further inquiries were made at San Diego.

Several in San Diego had heard of Laguna Mountain Park, but no, they never had been there, although they understood it was a very pretty place—lakes, tall pines, beautiful vistas and all that sort of thing. As to the roads, the only procurable advice was to go to Descanso and somebody there could tell where next to go.

So the Chandler explorers set forth and when near the end of a five hours' drive they arrived and found Laguna Mountain Park to be everything that had been said about it and much more. The "somebody" in Descanso, who gave directions, said he had driven a buggy up to the summit and he guessed the scouts could make it in about an hour. He must have been an ardent Chandler enthusiast, but even as it was he overestimated the ability of the car and passengers. It required about two and one-half hours to get to the lake at the end of the road from Descanso, and there was no loafing along the way, either.

THE PARK.

The park itself, seventy-two miles from San Diego and 210 miles from Los Angeles, is truly a beauty spot. It covers the entire top of Laguna Mountain and is known officially as Laguna Recreation Area of the Cleveland National Forest, Descanso district. The country resembles somewhat the Big Bear region, but is not quite so rugged. It will prove ideal to those motorists who desire to go somewhere that is different and where they can be aloof from the crowd. The ranger told the Chandler party they were the first motorists from Los Angeles to visit the place since the road has been made. The fact that there is a good road, free from dangerous driving, is one of the chief assets of Laguna Mountain.

STATELY PINES.

Tall, stately pine trees, and, more unusual than anything else, thousands of maple trees are just now bursting into full leaf. Wild pigeons, that rarest of birds, were seen in flocks by the visitors. Great white-headed eagles soared aloft overhead and one inquisitive old fellow flapped his wings almost in the faces of the motorists, as if challenging their right to penetrate his domain. Fifteen hundred feet from the roadside the mountain drops in a sheer precipice 2000 feet to the Imperial desert. Vegetation ceases abruptly at the brink, and, standing at Monument Rock, one may look on a clear day across the tops of intervening mountain ridges and see the Salton Sea, the smoke from the towns of Imperial and Brawley. Southward are Mexico's mountains and to the west the blue Pacific may be seen.

Two selections of roads are offered when leaving San Diego. The Chandler scout car traveled both of them and the members of the party report there is little preference. One is via Broadway, east through National City to Lemon Grove and Helix, where a cutoff can be taken north to the State highway near Grossmont, which lays some claim to fame as the homesite of Mme. Schumann-Heink.

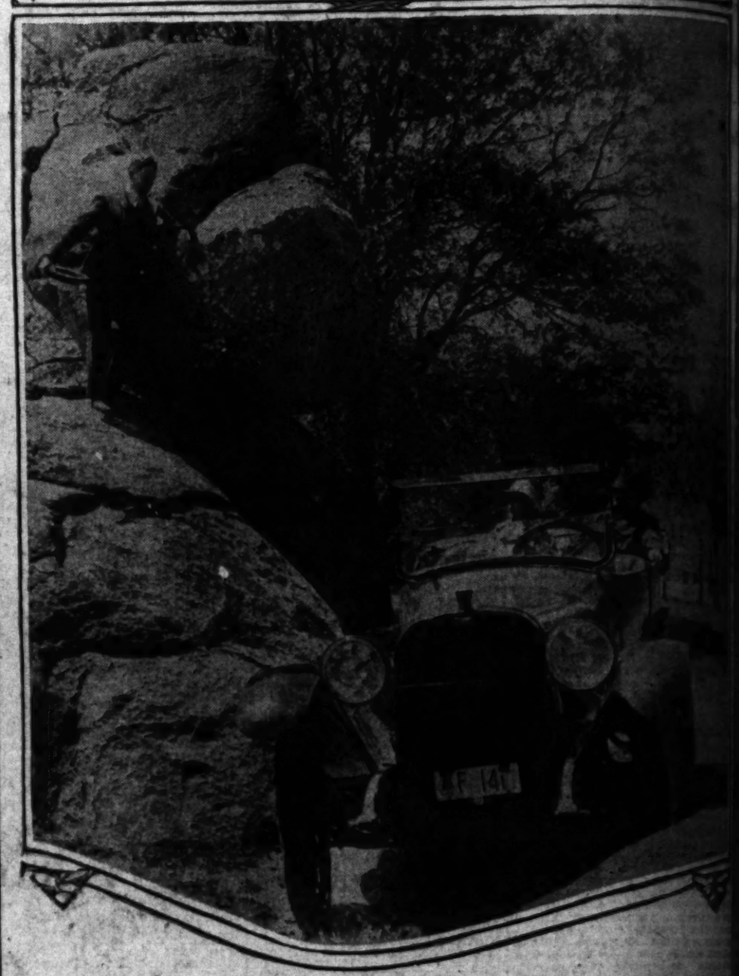
The other is out of the city, north on Fifth street to University avenue, thence east, following the "best temporary route" signs of the Auto Club. It might be remarked that the "best temporary route" in San Diego county can be depended upon to be bad enough. If there is any worse stretch of rough and dusty road any place in the country it deserves a prize. This part of the road leads through La Mesa, and if the residents of that town are asked which is the "best" route they will confess ignorance and say all of them are bad enough.

The State highway is under construction. Sections of it have been paved and covered to await the curing process. It is necessary to drive across barley fields west of El Cajon, but from that point through Bostonia and for several miles beyond the pavement is down, but unsurfaced. Approaching Alpine the going is the worst of the entire trip. Be careful and do not attempt much speed through the ruts, as they are deep and deceptive. At the base are many sharp rocks and some of these project menacingly in a way that means disaster to the crankcase if they are struck.

NEAR WILLOWS.

Near Willows is a landing field where the student aviators from North Island return to the ground when on practice flights. When the scout Chandler passed, four airplanes were circling over the field at the same time. The landing is in a valley entirely surrounded by mountains and it requires some skill to bring the plane to earth and leave again without mishap. The Viegas grade is in excellent condition and cars that are not addicted to overheating will make it with ease, the Chandler taking the entire climb on high gear. The new highway will not cover this grade, as it runs about four miles to the eastward and follows a new route entirely removed from the rock-strewn hills.

As Descanso are the last signs of habitation. A county road is encountered that is in very good condition and it leads to Summit. A huge signboard at Summit marks the confines of the Cleveland National Forest. There is but a single road and it goes only to one place, the small, spring-fed lake that nestles on the very top of a mountain at an elevation of 6000 feet. O. W. Rutherford is the ranger in charge of this part of the Descanso district and he will issue the necessary fire permit.



Up where automobiles are strangers.
This is the Chandler six which was about the first car to penetrate into the wonderland only a few miles to San Diego, but which has only recently been opened.

Likes Us.

AUTO-DEVICE INVENTOR IS ANGEL CITY BOOSTER.

THE Holley vapor manifold for Ford cars, manufactured by the Holley Carburetor Company of Detroit and distributed in this State by the California Sales Company, is the result of winter visits that have been made to Los Angeles and Southern California by George Holley, stated an official of the distributing company.

"There is probably no greater booster for Los Angeles in this country than Holley. The inventor of the well-known carburetor which bears his name and which is made by the largest concern of its kind in the world, he was naturally attracted by the manifold devices on the market here and which are used for the purpose of getting the best result from fuel and particularly distillate," he said.

"The heat is obtained from the exhaust gases, a portion of which are circulated through a jacket around the intake manifold proper, this jacket being carried down around the lower bend, where the fuel tends to collect in the standard unjacketed Ford manifold. In the cold manifold some of the fuel particles which are finely subdivided when sprayed from the carburetor, are deposited on the wall and in drops run down and accumulate in the bend, just forward of the carburetor.

"This results in a lean mixture being used in the engine until sufficient fuel has gathered at this point to be picked up by the incoming air and carried up into the engine. This over-rich mixture will deposit some liquid fuel in the cylinders, resulting in carbonizing of the engine and the dilution of the oil in the crankcase, as well as faulty operation. The heat supplied by the Holley vapor manifold at the bend in the intake where the particles collect, immediately vaporizes these and aside from getting 100 per cent. fuel results eliminates all chance of cylinder scoring."

Class.

GATHER BEST IDEAS TO TURN OUT PERFECT CAR.

NOW that the motor car has been made thoroughly practical for every business use, automotive engineers are concerned in making many refinements in design and construction. The Peerless car is particularly noteworthy in this respect. Their engineers have worked tirelessly to get the proper weight distribution and balance of materials with greater strength and lightness. They have borrowed from all engineering principles to accomplish their purpose, according to Stanley W. Smith of Smith Bros., Peerless distributors.

A notable feature in the construction of the chassis is its bridge design. Feeling that the same principles apply, those of great strength and flexibility, they are using the same bracing. Formerly the frame depended for its rigidity upon deep channel-shaped side members. To give these the necessary strength they had to be of fairly heavy construction. This extra weight was felt to be unnecessary by the Peerless engineers, and they have been successful in greatly reducing the weight of the frame side members by using a principle familiar to bridge design, the truss.

This construction permits far greater strength with greatly reduced weight, for the truss-rods furnish exceptionally strong bracing throughout. The frame of the motor car when in action is subjected to about the same strain as a bridge, as it is virtually a bridge between the front and back wheels. It must carry all of the weight of the body and passengers and at the same time be both rigid and flexible to the uneven road action. The constant play on the frame of usual design is very likely to cause crystallization of steel, which is not true in the truss design. There is no new principle involved in this type of bracing, as it has been used for a great number of years in bridge building. Its application, however, to the frame of the automobile was first adopted by the Peerless Motor Car Company to accomplish greater strength with considerably lessened weight.

SAYS ECONOMY RUN STIMULATES TRADE

CAMP CURRY EVENT BOOSTED BY LOS ANGELES DISTRIBUTOR.

"The coming economy run to Camp Curry in the Yosemite, which many cars have been entered by Los Angeles in a healthy manner to the distributing of automobiles," declared Roy R. Meade, president and general manager of the Fisk Rubber Company, distributor of Horseshoe tires in California, Arizona and one of the others in the event.

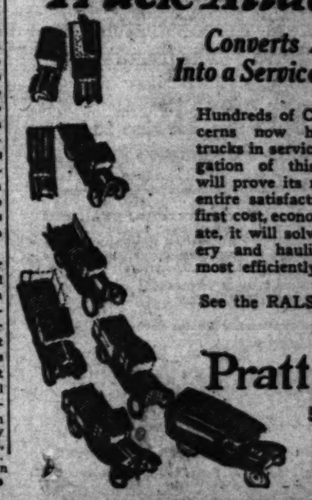
"Dealers are selling transportation when they dispose of automobiles and a run of this character brings more forcibly to the public mind just what an important factor the automobile is, particularly at this time, when it comes to enabling people from one point to the other. I am told that every car that points to auto travel to and from Yosemite being much heavier this year and I presume this is due to a decrease in railroad facilities and to increased traffic conditions under just such conditions the auto is proving to be an important transportation problem."

GO OVER CAR AFTER FIRST RUN

This is the time of year when owners of new cars need to be reminded that more harm may be done to the vehicle in the first few days of running than in all the rest of its life. After the car has been run a couple of hundred miles the owner should go over it and take up slack in bolts and bearings. This should have extensive attention during the early wearing in period. The universal joints must be carefully lubricated during the first running of the car. A little of this time saves not nine, but many

RALSTON One & Two-Ton
Truck Attachment

Converts Any Car Into a Serviceable Truck



Hundreds of California concerns now have Ralston trucks in service. An investigation of this attachment will prove its merit to your entire satisfaction. Low in first cost, economical to operate, it will solve your delivery and hauling problems most efficiently.

See the RALSTON today.

Pratt & Williams
518 Title Insurance Building
Los Angeles

Coast League

Diamond Dope.

ANGELS AND BEES CLOSE.

San Francisco is Going Great at Present.

Warm Battles on Card for the Week.

Fisher, Brown and Crandall All Good.

BY EDWIN F. O'MALLEY.

Near the end of the tenth week's play in the Pacific Coast League finds the Angels and the Bees are having a stiff struggle to maintain their lead. San Francisco seems to have taken a hitch in its trousers, and is going great guns at present. The Seals including Friday's game, which were certainly making the home stop to town to keep up with their rapid pace. As we have said before, San Francisco is made of first-division quality, and, barring accident, should finish in the first three.

The big battle for first-place honors will come off next week, when the Seals hook up with the Bees at Sacramento in a six-game series. If Fisher is able to return home the following week in the lead, he will be hard to displace for a long time, as he plays two weeks at home, the first week being with Oakland. The Mahaffeys, with the exception of Standridge, are all going good. Fisher has never been in good form this year, and unless it mends in the near future, Standridge will in all probability be dropped.

SHOW CLASS.

Fisher, Brown and Crandall are all batting in excellent form. Fisher is beginning to show improvement, and has done very well lately. The batting of Johnny Butler was a big move, as he is an excellent outfielder and a fair batter. He should prove a valued utility man for the Angels. The Seraphs picked up in fine batting at San Francisco this week, and appear now to be in their old stride again. As a whole, the team is undoubtedly going the best in the league just now.

Fisher, who up to last week had been having great ball for the Bees, seems to have fallen into a slump and fared rather poorly against the Seals. Leverenz, however, is keeping up to the high standard of work which has characterized his efforts this season. We notice that Mac Williams signed Siglin and Chapelle, both of whom it was reported would join the Medical Corps in San Francisco about June 1. The loss of Chapelle will be a body blow to the Bees. It is well known that Salt Lake is a fine road team. On June 18 they go over to San Francisco for a three-game series with the Seals and then come to Los Angeles for a series with the Angels. These two series should be fraught with much interest for McCredie. He will be doing remarkably well if he should break even in the fourteen games. It is more than likely, however, that he will lose both series.

ON TOBOGGAN.

Sacramento has taken an awful drop with the willow since coming to Los Angeles. They are hitting below their ability, and their pitcher, Art Griggs, has not been shut out as regularly as he has put them out up north. It is a matter of fact that most visiting clubs at Los Angeles begin to fall down in their stick work while here. Manager Rodgers's boys have a lot of fight in them, and are always up and coming, but they seem to lack binding at the proper time. Their pitchers are all going good, especially Gardner and Leaks, but the best pitchers in the world would find it a difficult task to win with indifferent batting back of them.

Venice, after a disastrous trip to San Francisco, came home and took Oakland into camp, beating the Coyotes seven games out of four up to Saturday. Their sudden revival at home is a great measure to the fine work of Zeider's heavers, all of whom are moving along nicely. Venice is beginning to get hits on the pill, and much can be expected of him from now on with Willow. He busted up last Friday's game with a beauty homer into the right-field bleachers, and is likely to repeat at almost any time.

SNAPPY PRACTICE

THE next game of the Newport series will be played on Sunday, June 16, at 3 o'clock a.m. Newport Beach vs. Huntington Beach. Instances of similar nature are open to all clubs, but will be required to pay for giving full details of the arrangements of the game. The allowances can be announced by the manager of the race. Blanks for the purpose dressing Leach, secretary, Riverside.

The associated chamber of commerce of Orange county to the Newport Beach Chamber of Commerce a deed of gift to some trophy to be known as an annual series to take place on the beach town during the month of August. The regular club is to arrange details and special events. Thirty days previous to more than one

TINY LEE

ONE of the pupils of the Palmer school is Lee Corbin, the cute little star, who achieved her acting in "Huckleberry Finn" on the stalk" on the Times years of earthly



Three of a kind and Virginia Lee Corbin, the cute little star, eight equipped with Dallos tires

...Motorists.



...underland only a few miles from ...

...S ECONOMY RUN STIMULATES TRADE

...CURRY EVENT BOOSTED BY LOS ANGELES DISTRIBUTOR.

...e coming economy run of ... Curry in the Yosemite, ... many cars have been entered ... Angeles is a healthy stimulus ... distributing of automobiles ... Roy R. Meads, president ... eneral manager of the Pacific ... Company, distributor of ...hoe tires in California and ... a and one of the officials of ... ent.

...alers are selling transportation ...rbor they dispose of automobiles ... and a run by this character ... more forcibly to the public ... just what an important factor ...utomobile is, particularly ... me, when it comes to carrying ...ople from one point to another. ... I am told that everything ... to auto travel to and from the ...ite being much heavier this ...ar and I presume this is ... a decrease in railroad business ... to increased tariff. It is ...ed to ascertain just such conditions that ... proving to be an asset in the ...portation problem."

...VER CAR AFTER FIRST RIDE

...is the time of year when ... of new cars need to be ... that more harm may result ... vehicle in the first 500 miles ...ing than in all the rest of ... After the car has been run ... of hundred miles, the driver ...ld go over it and take up ... bolts and bearings. Pistons ... have excessive lubrication ... the early wearing in period. ...iversal joints must be kept ...ubricated during the early ... of the car. A stitch at this ...es not nine, but nineteen.

...N One & Two-Ton ...chment ...ny Car ...ble Truck

...lifornia con... ...e Ralston ... An investi... ...attachment ...rit to your ... Low in ...cal to oper... ...your deliv... ...problems

...ON today.

...Williams ... Title Insurance ... Building ... Los Angeles

...ast League Race Getting Closer and Closer as Season Passes.

...mond Dope.

...LS AND BEES CLOSE.

...co Is Going Great at Present.

...Battles on Card for the Week.

...Brown and Crandall All Good.

...WEN F. O'MALLEY.

...nd of the tenth week's ... Pacific Coast League ...gels and the Bees are ... struggle to maintain ... Francisco seems to ... a hitch in its trousers, ... great guns at present. ...ebrating Friday's game, ...are certainly making the ...n to town to keep up ...mid pace. As we have ... before, San Francisco ...-division quality, and, ...ver, should finish in the ...

...ttle for first-place hon... ...es of next week, when ... look up with the Bees ...ming in a six-game series. ...t able to return home ... week in the lead, he ...ed to displace for a long ...th stays two weeks at home, ...ext being with Oakland. ...ekes, with the exception ...ers, are all going good. ...en has never been in good ...ape, and unless it mends ...Shadridge will ...probably be dropped.

...SHOW CLASS.

...ton, Baum and Crandall are ...ne artist forms. Fitz... ...ginning to show improve... ...en done very well lately. ...ase of Johnny Butler was ...ss, as he is an excellent ...and a fair batter. He should ...s valued utility man for the ...ts. The Seraphs picked up in ...ading at San Francisco this ...and may prove to be in their ...ans. As a whole, the team ...ainably going the best in the ...ue now.

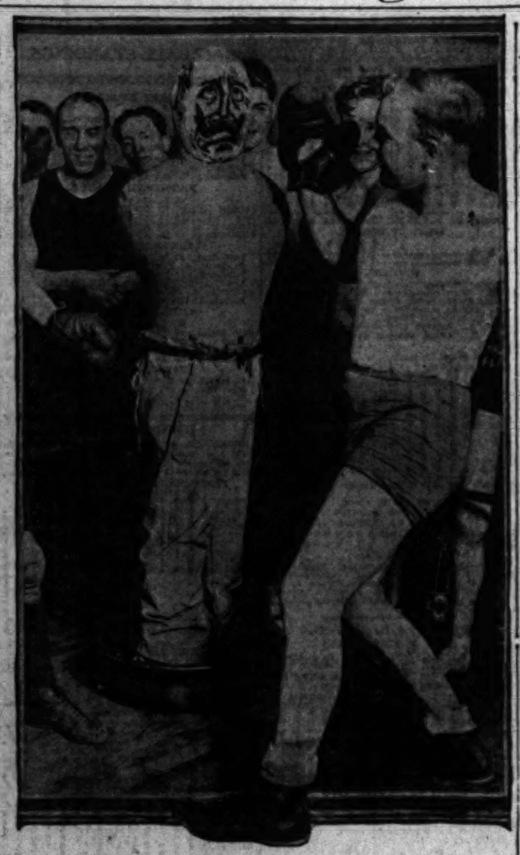
...ers, who up to last week had ...ading goat ball for the Bees, ...s have fallen into a slump ...s rather poorly against the ...ers, however, is keep... ...h his high standard of work ...s characterized his efforts ...ason. We notice that Mac ...Elgin and Chapelle, ...whom it was reported would ...to Detroit Corps in San Fran... ...ast June 1. The loss of ...ould be a body blow to the ...

...is well known that Salt Lake is ...ormal team. On June 18 they ...o to San Francisco for a ...eague series with the Seals ...ey come to Los Angeles for ...s with the Angels. These two ...s should be fraught with much ...ent. McCredie. He will be ...ly unlikely well if he should ...ost in the fourteen games. ...more than likely, however, that ...ll both series.

...OBOGGAN.

...ers have taken an awful ...with the willow since ocening ...Angeles. They are hitting ...to their ability, and their ...pitcher, Art Griggs, has not ...been set as regularly as he ...ould be set up north. It is a ...fact that most visiting ...s of Los Angeles begin to fall ...their stick work while here. ...Mission's boys have a lot of ...ent, and are always up and ...but they seem to lack bin... ...at the proper time. Their ...in the world would find it ...difficult to win with indif... ...ng back of them.

...after a disastrous trip to ...Oaks, came home and took ...ries, beating the Coyotes ...three out of four up to Sat... ...s sudden revival at home ...a great measure to the fine ...of Smith's heavers, all of ...are moving along nicely. ...ason is beginning to get his ...the pill, and much can be ...of him from now on with ...ce. He busted up last Fri... ...game with a beauty homer in... ...right-field bleachers, and ...likely to repeat at almost ...time.



"Biff! Bang! Swat him again!"

Here we have the latest thing in the way of indoor sports at the Los Angeles Athletic Club. Lester Doyle is planting one on the map of the most hated person on earth while a number of athletic celebrities enjoy the spectacle.

Sailing, Sailing——

SNAPPY YACHTING EVENTS PROMISED FOR NEWPORT.

THE next race scheduled by the Newport Harbor Yacht Club will be a handicap motor boat race on Sunday, June 16, at 10 o'clock a.m. The course runs from Newport Beach (Balboa pier) to Huntington Beach and return—a distance of sixteen miles. The race is open to all classes and entrants will be required to fill out entry blanks giving full details and measurements of their boats, so that time allowances can be computed and announced before the day of the race. Blanks can be obtained by addressing Leon S. Heseman, secretary, Riverside, Cal.

The associated chambers of commerce of Orange county have made to the Newport Harbor Yacht Club a deed of gift—donating a handsome trophy to be competed for in an annual series of three yacht races to take place off the ocean front of the beach towns of Orange county during the months of July and August. The regatta committee of the club is to arrange and announce details and specific dates not less than thirty days prior to each race. Not more than one race shall be held off any particular beach in the same year. It is believed that the first race will take place at Newport Beach next month, and the donors of the trophy will be the guests of the club on that occasion.

At the last meeting of directors of the Newport Harbor Yacht Club a letter was received from the boys of the Riverside Polytechnic High School stating that they had challenged every high school in Southern California to a sailing contest between small boats on Newport Bay, to take place in August of this year. The directors at once authorized the secretary to communicate with the boys of the challenged schools and inform them that the club would assist them in purchasing or building a small sailing yacht to be used in this race—by subscribing a sum of $10 toward the cost of each boat, providing the full amount should be subscribed (not over $200) within thirty days. It has since been learned that boats suitable for this race can be had for about $100 each, but the club offer holds good, and the secretary will be glad to hear from any high school boys who have pluck enough to accept the Riverside challenge.

TINY SCREEN STAR FINDS WAY TO SAVE HER TIRES.

ONE of the newest devotees of Palmer tubes is little Virginia Lee Corbin, the juvenile Fox star, who achieved national fame by her acting in "Jack and the Beanstalk" on the screen. In her five years of earthly existence little Virginia has shown herself to be an unusually talented little lady. In addition to her ability as a Thespian she also has shown good judgment in the selection of her automobile and accessories. It is remarkable that one so young has such good taste. She has had her car painted and upholstered after color schemes that best suit her complexion.

Now that the summer is here she plans to take many trips when she is not "working." Realizing that many a short jaunt is spoiled by tire trouble she has equipped her car with Palmer cord tires.

Little Virginia said, in talking to H. M. Haldeman, president of the Pacific Pipe and Supply Company: "My car is so big and I am so tiny that I cannot always see everything in the road before me, and I sometimes run over sticks and boards and get punctures in my tires. In order to prevent a lot of these happenings I was told that Palmer cord tubes should be used. Either I am not running over boards as much as before or the tubes are really all that is claimed for them, because since I have used them I have had no tire trouble of any form, and it certainly makes me feel fine to know that I am not going to be bothered with costly blowouts either. My advice to eevryone is to use Palmer cord tubes.



Three of a kind are usually good.

Virginia Lee Corbin, the cute little star of Fox films. She drives, or rather owns, a big Kiss eight equipped with Delion tires and Palmer cord tubes.

Rolling Along.

COMFORT IS LARGE ITEM.

Summer Tour Should be Planned Very Carefully.

Disposition of Party Members Important Factor.

Be Certain that Brakes are in Good Shape.

Many things enter into the pleasure of summer touring. The disposition of the various members of the party is an important factor. To begin with the passengers must know that they are going to have a good time. Be prepared for a few discomforts, start with a determination to get the most pleasure possible out of the trip.

But one thing that can make or spoil the tour is the car itself. Any tour can be ruined by a car that requires constant attention and keeps the occupants continually in fear of troubles.

"In arranging for a summer tour the first thing, of course," said J. E. Brown, manager for Don Lee in Los Angeles, "is to plan the trip. California abounds in beautiful places within easy reach. Tours of from two days' duration to a month can be arranged. It is possible to travel every day for a month and see a continually changing country. The roads are good, and, as a whole, our mountain highways are above the average.

"But for any tour the car is the thing that really makes the tour a success. Cadillac owners tour extensively every summer, and, on their return, Cadillac owners all have the same story, that they never really knew the joys of a good car before taking the long tour. To be an ideal car for touring means a combination of qualities.

"Under all conditions, safety is the first thought and your car should have good brakes, axles must be strong to carry the load and withstand the strain imposed by driving on rough roads, wheels should be strong and well secured, your car should have a good cooling system, it should be easy to steer and have easy-acting brakes and clutch. The Cadillac is, I believe, a leader when it comes to these qualifications. Extra large brake drums, heavy wheels and axles, a fine cooling system and ease of operation are all well-known Cadillac characteristics."

BRONZE BUSHINGS PREVENT RATTLING.

"As soon as a motor truck is put into service, wear begins. And as the wear increases, rattle commences," observed A. L. Jones, manager of the Edward R. Bacon Company, Pacific Coast distributors of Sterling motor trucks, in commenting upon the noise that was being made by a motor truck that was standing at the curb with the engine running.

"In order that the Sterling may successfully fight the wear and tear all the spring bearings are bushed with bronze—in fact, each and every wearing part throughout a Sterling motor truck is bronze bushed—this is one of the reasons for the comparatively quiet running of the Sterling.

ANGLER REPORTS VIOLATION OF LAW ON BIG BEAR LAKE.

The following communition, received from a La Habra business man, is deemed worthy of publication:

"Sporting Editor, Los Angeles Times.

"Dear sir: Last Saturday and Sunday myself and a party of friends went to Big Bear Lake on a week-end fishing trip. We had excellent success, but, to our disgust, found one party who makes a business of taking people out fishing and who is a hog and curse to the game. This man catches two or three limits a day and further violates the law by selling them. I am a sportsman and obey the law. I think that it should be seen to that this kind of business ends. I hate to see a man go out and catch thirty beauties and sell them for $4, $16 or $12 for the three limits."

DICK HOLLINGSWORTH PUTS OVER GOOD ONE.

DRIVES TOURING CAR UP THE STEPS OF GLOBE COURTHOUSE.

"Chevrolet Dick" Hollingsworth made the natives of Arizona sit up and take notice last week when he picked out the steps of the Globe Courthouse as a demonstrating field and drove a "490" touring car up the steep flight. Previous to the stunt it had generally been pronounced impossible.

The Courthouse steps represent a concrete grade of 37 per cent. Many machines had tried to get up them, but in every instance failure was the result. All this was explained to Hollingsworth, but his faith in the product he is selling overcame all skepticism.

A big crowd of motor enthusiasts gathered to watch the trial, most of them figuring on giving "Chevrolet Dick" the laugh. In this they were disappointed, for the "490" made a regular "joke" of the incline, going over without a falter, and with pep to spare. Not only that, but the power used was so skillfully applied that the wheels did not even spin, and the tires were as perfect at the finish as at the start.

WELL-KNOWN FIRM CHANGES ITS NAME.

WILLIAM L. HUGHSON COMPANY IS TO SUCCEED THE PACIFIC KISSELKAR BRANCH.

One of the surprises along Automobile Row this past week was the announcement of the changing of the name of the Pacific KisselKar Branch to that of the William L. Hughson Company.

Hughson is one of the oldest and best-known automobile men in the West, and the best-known western automobile man in the East, numbering among his close friends the heads of the various automobile manufacturers, having been engaged in the automobile industry in San Francisco as the head of his company for the last fifteen years.

The name of the Pacific KisselKar Branch was adopted in 1913, succeeding the Standard Motor Car Company, when this company took on the Kissel line. Since 1913 this company has increased its business until today seven branches are located up and down the Coast, from the Canadian line to the Mexican border.

This change in the firm name does not, in any way, alter the personnel of the company, its policies, the exchange of stock, or the discontinuance of any of the lines that we handle, but purely and simply that it will hereafter be known as the William L. Hughson Company.

ENCLOSED TYPE IS BECOMING POPULAR.

In this land of sunshine, so different from any other section of the country, a great majority of motorists have their tops up constantly summer and winter, and there are many who say they have never had their tops down.

This condition has given rise to the big demand this year for the enclosed type of car, says W. D. Dunham, the Ford agent on West Seventh street, for this type of car permits the opening up of the side windows, giving practically the same result as a touring car.

WATCH OUT FOR CREEPING RIM.

IF SHOULDERS BECOME WORN ON DEMOUNTABLES TROUBLE MAY RESULT.

Few owners realize that a rim with its tire can creep around the wheel if the shoulders on the wheel which hold the demountable rim are the least bit worn, says B. F. Wade of the Wade Tire and Rubber Company, distributors for the all-red Tyrian tire.

This occurred recently with one of our customers, and was noticed only because the valve stem came through the wheel hole at an acute angle. This was caused by the rim and tire creeping around, thus tending to pull the valve stem out of its place.

If the valve stem is held firmly by means of a cap, then the strain falls on the lower portion of the stem and the portion of the inner tube surrounding it. In the case mentioned the pull was so great the valve stem was cut almost in two.

CANADA CONTINUES TO DEMAND AUTOS.

Agent of the Damon Specialty Company, manufacturer of Nensilo polishes for automobiles, located in Calgary and Edmonton, Can., write that there has been no let-up in the demand for automobiles in that section, although every one there is lending their efforts to win the war.

W. H. Damon, now in the northern part of the State with a crew of salesmen, writes that as long as he has been a resident of the Pacific Coast, he has never seen general business conditions as good as now. "Lack of late rains in some quarters has hurt some, but this is offset in other ways. The Coast is prospering. I believe as it never has before," he says.

PRESIDENT SEES GAME.

[BY A. P. NIGHT WIRE.]

WASHINGTON, June 8.—President Wilson was a spectator at the annual baseball game today between House Republicans and Democrats.

WITH THE CHECKER PLAYERS.

NOTES AND PROBLEMS.

PUBLICATIONS IN THE REALM OF CHECKERS.

BY JOHN DOUGHERTY.

Chess and Checker Headquarters, No. 714 Higgins Building. All chess and checker players invited to join. For further information see or write the secretary, D. H. Bowe, at the clubrooms.

All communications intended for this department should be addressed to John Dougherty, No. 4060 Dalton avenue, Los Angeles, Cal.

AMONG THE FANS.

George Dick, who brought his wife here on account of her health, has brought quite a few checker players to the city of late, the greater part of the summer. He reports his wife much improved.

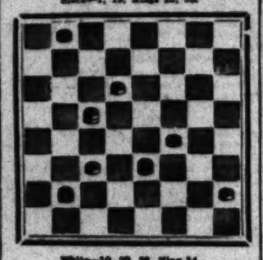
J. A. Drouillard and wife left last week for Chester, Ohio, where they will be located for a few months.

"Duke" Wellington starts on his two weeks' vacation tomorrow. All the local fans who think well of the checker ability of "Duke" take to the tall timber for a couple of weeks or they will have to be explaining to their friends how it happened.

W. H. Payne is now in San Francisco but writes he is likely to have to have most any time.

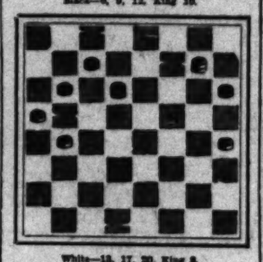
The last two weeks the chess fiend some checkers has been left out on account of space.

PROBLEM NO. 251.
By the editor.
Black—1, 19. Kings 22, 28.



White—10, 23, 28, King 14.
White to play and win.

PROBLEM NO. 252 (Solution.)
By R. W. Patterson.
Black—6, 9, 12, King 10.



White—13, 17, 20, King 8.
White to play and win.

SOLUTIONS TO PROBLEMS.

PROBLEM NO. 249.
By G. H. Richmond.

Black—10, 27, Kings 12, 18, 23, 28.
White—17, 24, 31, Kings 4, 6, 15.
White to play and win.

17-14	15-10	10-26
31-27	10-15	Wins
27-23	15-19	
23-18	19-23	
14-10	26-31	
6-15	31-26	
18-14	23-27	
10-6	26-31	
14-10	27-23	
6-15	31-26	
10-6	23-27	
15-19	26-31	
6-2	27-23	
19-23	31-26	
2-6	23-27	
23

At Washington Park.

PETE DALEY'S HOMER WINS.

Poles One Over in Last Half of Seventh Inning.

Vernon Victor by Score of Four to Three.

Sacramento Ties Things up in the Third.

Again did Bill Essick win by a home-run swat. This time a mighty pole by Pete Daley in the last half of the seventh inning did the work. The final score was Vernon 4, Sacramento 3. It all happened in this way: After Mitchell had singled to left and Alcock flied to Willie, Chadbourne singled to left field and stole second. Daley then hit the ball to the center-field fence for a homer, scoring Chadbourne before him. A wag sitting in one of the boxes declared that Pete's great-great-grandchildren would hear of this historical wallop.

Borton then singled infield, but was out stealing second, Easterly to Rodgers. Two runs, three hits. Vernon started the run getting in the first inning. After Mitchell had singled infield and Alcock popped to Downey, Chadbourne singled to right and Mitchell took third on the throw. Wolter, however, threw the ball past Pinelli and Mitchell scored, Chet taking second. Daley grounded to Griggs, Chet taking third. Borton walked, but was caught off first. He reached second, however, on Downey's error, Chadbourne scoring on the play. Moore flied to Eldred. Two runs, two hits, two errors.

Sacramento tied the score in the third on Rodgers's walk, singles by Pinelli and West, Willie's out to Moore, Downey's single, scoring Rodgers, Wolter's sacrifice fly to Chadbourne, Pinelli scoring and Eldred's pop to Wisterzil. The visitors made their last run in the eighth on Willie's fly to Chadbourne, Downey's double, Wolter's single, Eldred's sacrifice fly and Griggs's out to Chadbourne. They were easy pickings after that. The score:

SACRAMENTO.

	AB	R	H	O	A
Willie,lf	4	0	1	2	0
Pinelli,ss	4	1	2	1	3
West,rf	4	0	1	1	0
Eldred,cf	4	0	0	2	0
Griggs,2b	4	0	0	2	3
Rodgers,1b	3	1	0	11	0
Wolter,c	3	1	1	5	0
Easterly,3b	3	0	0	0	3
Perritt,p	3	0	0	0	2
Totals	32	3	5	24	9

VERNON.

	AB	R	H	O	A
Mitchell,rf	4	1	1	1	0
Alcock,cf	4	0	0	2	0
Daley,3b	4	1	1	1	2
Downey,ss	4	0	1	2	3
Wolter,lf	4	0	1	2	0
Borton,2b	3	0	0	3	3
Moore,1b	3	0	0	10	0
Eldred,c	3	1	1	5	0
McCabe,p	3	0	0	0	2
Totals	32	4	5	27	10

*—Batted for Pinelli in sixth.
**—Batted for West in sixth.

SCORE BY INNINGS.

Sacramento	1	0	0	0	0	0	2	0	3
Vernon	0	0	1	0	0	0	3	0	4

SUMMARY.

Errors—Pinelli, Wolter, Borton, Daley, Downey, Griggs, Rodgers, Eldred. Two-base hits—Daley, Downey, Wolter. Home run—Daley. Stolen bases—Pinelli, Eldred, Borton, Daley, Downey, Wolter. Double plays—Griggs to Rodgers; Borton to Downey to Moore. Bases on balls—Off Perritt, 1; off McCabe, 1. Struck out—By Perritt, 3; by McCabe, 5. Hits—Off Perritt, 5 in 7 innings; off McCabe, 5 in 9 innings. Passed ball—Eldred. Time of game—1:45. Umpires—Perry, Finney.

THOMAS M'CALL TAKES PRICE CUP.

Thomas McCall won the Frank T. Price golf cup, thirty-six holes, 4 up and 4 to go, and J. C. Howard came next. The play for the cup on the Brentwood links has been in progress for eight weeks.

JOHREN WINNER OF SUBURBAN.

[BY A. P. DAY WIRE.]

NEW YORK, June 8.—The Suburban handicap at Belmont Park today was won by Johren, time, 2:09. Hollister was second, Battle third.

The Suburban handicap, $7500, 2-year-olds and up, mile and a quarter: Johren (Imp.) 110 (Robinson,) won; Hollister (Imp.) 117 (Loftus,) second; Battle, 107 (C. Kummer,) third. Time, 2:09. Cadgel, Spur and Hendrie also ran.

Johren got the jump at the barrier and led throughout, finishing ahead by four lengths.

ANGELS TAKE FIFTH FROM COMMUTERS.

[BY A. P. NIGHT WIRE.]

SAN FRANCISCO, June 7.—Los Angeles won the fifth game of the series from Oakland, 6 to 1. The Angels found Kremer for twelve safe hits, while Prunty held the Oaks to five. A. Arlett's double in the eighth, Oakland's first hit, a single for Mitze and Kremer's double scored the only runs. The score:

LOS ANGELES.

	AB	R	H	O	A
Butler,2b	4	1	1	2	3
Terry,ss	4	0	1	2	3
Fournier,1b	4	1	1	11	0
Crawford,rf	4	0	0	1	0
Ellis,lf	4	0	0	2	0
Crosby,cf	4	0	0	2	0
Boles,3b	4	0	1	0	3
Prunty,p	4	0	1	0	3
Totals	35	2	5	20	12

OAKLAND.

	AB	R	H	O	A
Cravens,2b	4	0	0	2	3
Mitze,ss	4	0	1	2	3
Miller,cf	4	0	0	2	0
Gardner,1b	4	0	0	11	0
A.Arlett,lf	4	0	1	1	0
Hanna,rf	4	0	0	1	0
Croll,3b	4	0	0	0	3
Mitze,c	4	0	0	6	0
Kremer,p	3	1	2	0	3
R.Arlett,1b	1	0	0	0	0
Totals	36	1	4	25	12

SCORE BY INNINGS.

Los Angeles	1	0	0	0	0	0	5	0	6
Oakland	0	0	0	0	0	0	1	0	1

SUMMARY.

Errors—Fournier, Crosby, Mitze, Kremer. Two-base hits—Butler, Terry, Fournier, Hanna. Three-base hits—Fournier, A. Arlett. Home run—A. Arlett. Sacrifice hits—A. Arlett, Terry. Bases on balls—Off Kremer, 1; off Prunty, 1. Struck out—By Kremer, 4; by Prunty, 4. Double plays—Croll to Gardner; Terry to Butler. Runs responsible for—Kremer, 5; Prunty, 1.

SALT LAKE DRIVES BAUM FROM MOUND.

[BY A. P. NIGHT WIRE.]

SALT LAKE CITY, June 8.—Salt Lake's long distance hitting drove Charley Baum off the rubber in the third inning and, after having scored four runs of the finish, continued on Stokes for three more, winning the game, 7 to 3. McCabe was effective except in the first and fifth. Chapelle and Shealey drove the ball out of the lot.

SAN FRANCISCO.

	AB	R	H	O	A
Mitzell,rf	4	0	0	1	0
Fisher,lf	4	0	1	2	0
Pitzer,c	4	0	1	5	0
Hosmer,1b	4	0	1	10	0
Rodgers,ss	4	0	0	2	3
Hosmer,rf	4	0	0	1	0
Hogan,3b	4	0	0	0	3
Baum,p	2	0	0	0	1
McCabe,p	1	0	0	0	0
Totals	33	0	3	21	7

SALT LAKE.

	AB	R	H	O	A
Miller,lf	4	0	0	2	0
Chapelle,rf	4	1	1	1	0
Cutler,cf	4	0	0	2	0
Fisher,1b	3	1	1	10	1
Shealey,3b	4	1	2	1	3
Brenton,c	4	0	1	5	0
Ryan,ss	4	0	0	2	3
Stokes,p	3	0	0	0	2
Totals	34	3	5	24	9

SCORE BY INNINGS.

San Francisco	0	0	0	0	0	0	3	0	0
Salt Lake	0	0	4	0	0	0	3	0	0

SUMMARY.

Errors—Hosmer, Miller, Stokes, Ryan. Two-base hits—Chapelle, Shealey, Fisher. Three-base hits—Fisher, Brenton. Home run—Shealey. Sacrifice hits—Baum, Stokes, Hogan. Stolen bases—Hosmer, Chapelle, Cutler, Fisher, Shealey, Brenton, Ryan. Bases on balls—Off Baum, 2; off McCabe, 1; off Stokes, 1. Struck out—By Baum, 2; by McCabe, 1; by Stokes, 5. Double plays—Rodgers to Hosmer to Mitzell; Ryan to Fisher. Runs responsible for—McCabe, 1; Stokes, 2. Passed balls—Pitzer, Brenton. Hits—Off Baum, 5 in 5 innings; off McCabe, 2 in 4 innings. Time of game—1:45. Umpires—Finney, Perry.

SALT LAKE DRIVES BAUM FROM MOUND.

[BY A. P. NIGHT WIRE.]

SALT LAKE CITY, June 8.—Salt Lake's long distance hitting drove Charley Baum off the rubber in the third inning and, after having scored four runs of the finish, continued on Stokes for three more, winning the game, 7 to 3. McCabe was effective except in the first and fifth. Chapelle and Shealey drove the ball out of the lot.

SAN FRANCISCO.

	AB	R	H	O	A
Mitzell,rf	4	0	0	1	0
Fisher,lf	4	0	1	2	0
Pitzer,c	4	0	1	5	0
Hosmer,1b	4	0	1	10	0
Rodgers,ss	4	0	0	2	3
Hosmer,rf	4	0	0	1	0
Hogan,3b	4	0	0	0	3
Baum,p	2	0	0	0	1
McCabe,p	1	0	0	0	0
Totals	33	0	3	21	7

SALT LAKE.

	AB	R	H	O	A
Miller,lf	4	0	0	2	0
Chapelle,rf	4	1	1	1	0
Cutler,cf	4	0	0	2	0
Fisher,1b	3	1	1	10	1
Shealey,3b	4	1	2	1	3
Brenton,c	4	0	1	5	0
Ryan,ss	4	0	0	2	3
Stokes,p	3	0	0	0	2
Totals	34	3	5	24	9

SCORE BY INNINGS.

San Francisco	0	0	0	0	0	0	3	0	0
Salt Lake	0	0	4	0	0	0	3	0	0

SUMMARY.

Errors—Hosmer, Fisk, Chapelle, Smith. Home runs—Shealey. Two-base hits—Brenton, Fisher. Three-base hits—Hosmer, Chapelle. Sacrifice hits—Baum, Smith. Stolen bases—Hosmer, Fisk, Miller, Chapelle, Cutler, Fisher, Shealey, Brenton, Ryan. Struck out—By Baum, 2; by McCabe, 1; by Stokes, 5. Double plays—Rodgers to Hosmer to Mitzell; Ryan to Fisher. Runs responsible for—McCabe, 1; Stokes, 2. Passed balls—Pitzer, Brenton. Hits—Off Baum, 5 in 5 innings; off McCabe, 2 in 4 innings. Time of game—1:45. Umpires—Finney, Perry.

SALT LAKE DRIVES BAUM FROM MOUND.

[BY A. P. NIGHT WIRE.]

SALT LAKE CITY, June 8.—Salt Lake's long distance hitting drove Charley Baum off the rubber in the third inning and, after having scored four runs of the finish, continued on Stokes for three more, winning the game, 7 to 3. McCabe was effective except in the first and fifth. Chapelle and Shealey drove the ball out of the lot.

SAN FRANCISCO.

	AB	R	H	O	A
Mitzell,rf	4	0	0	1	0
Fisher,lf	4	0	1	2	0
Pitzer,c	4	0	1	5	0
Hosmer,1b	4	0	1	10	0
Rodgers,ss	4	0	0	2	3
Hosmer,rf	4	0	0	1	0
Hogan,3b	4	0	0	0	3
Baum,p	2	0	0	0	1
McCabe,p	1	0	0	0	0
Totals	33	0	3	21	7

SALT LAKE.

	AB	R	H	O	A
Miller,lf	4	0	0	2	0
Chapelle,rf	4	1	1	1	0
Cutler,cf	4	0	0	2	0
Fisher,1b	3	1	1	10	1
Shealey,3b	4	1	2	1	3
Brenton,c	4	0	1	5	0
Ryan,ss	4	0	0	2	3
Stokes,p	3	0	0	0	2
Totals	34	3	5	24	9

SCORE BY INNINGS.

San Francisco	0	0	0	0	0	0	3	0	0
Salt Lake	0	0	4	0	0	0	3	0	0

SUMMARY.

Errors—Hosmer, Fisk, Chapelle, Smith. Home runs—Shealey. Two-base hits—Brenton, Fisher. Three-base hits—Hosmer, Chapelle. Sacrifice hits—Baum, Smith. Stolen bases—Hosmer, Fisk, Miller, Chapelle, Cutler, Fisher, Shealey, Brenton, Ryan. Bases on balls—Off Baum, 2; off McCabe, 1; off Stokes, 1. Struck out—By Baum, 2; by McCabe, 1; by Stokes, 5. Double plays—Rodgers to Hosmer to Mitzell; Ryan to Fisher. Runs responsible for—McCabe, 1; Stokes, 2. Passed balls—Pitzer, Brenton. Hits—Off Baum, 5 in 5 innings; off McCabe, 2 in 4 innings. Time of game—1:45. Umpires—Finney, Perry.

Cinder Stuff.

DREW VICTOR IN HUNDRED.

Former U.S.C. Sprinter Wins on Stagg Field.

Michigan Makes First Bow in Twelve Years.

Ideal Weather Served for Western Conference.

[BY A. P. NIGHT WIRE.]

STAGG FIELD (Chicago) June 8.—Howard Drew, erstwhile University of Southern California sprinter and now representing Drake University, won the 100-yard dash in today's western conference meet in the snappy time of 9 3-5s. Getting off to a perfect start, Drew defeated Jackson Schulz, the Missouri flyer, by a scant yard.

Ideal weather conditions favored the running off of the championships on Stagg Field. The track was in perfect condition, and the time in most of the events far above standard. Drew cleaned up in the 220 as well as the 100, covering the longer sprint in 22 2-5s.

It was Michigan's first appearance in the western classic since 1906.

The summaries:

Mile run: Won by McGuh, Chicago; Crump, Wisconsin, second; Donnelly, Michigan, third. Time, 4m. 20 2-5s.

440-yard run: Won by Barlow, Missouri; Reed, Chicago, second; Walker, Northwestern, third. Time, 52 2-5s.

100-yard dash: Won by Drew, Drake; Schulz, Missouri, second; Carroll, Illinois, third. Time 10s.

120-yard hurdles: Won by Johnson, Michigan; Jones, Depauw, second; Andrews, Wisconsin, third. Time 15 3-5s.

Shot put: Won by Gilman, Notre Dame, 46ft. 8¾in.; Baker, Michigan, second; G. Houser, Michigan, third.

Javelin throw (free style:) Won by Wilson, Illinois, 171ft. 2¼in.; Bowman, Chicago, second; Grimm, Ohio State, third.

220-yard hurdles: Won by Johnson, Michigan; Andrews, Wisconsin, second; Jones, Depauw, third. Time, 24 4-5s.

One-mile relay: Won by Drew, Drake; Collier, Indiana, second; Schulz, Missouri, third. Time 3m. 22 2-5s.

Grenade throw: Illinois and Michigan tied for first and second with 61 hits out of a possible 75. Northwestern, Chicago and Wisconsin tied for third and fourth with 45 out of 75. Wilson of Illinois was the highest individual scorer with 25 hits and Ralph of Michigan second with 24.

Two-mile run: Won by Schwartz, Michigan; Atkins, Chicago, second; Moore, Chicago, third. Time 9m. 31s.

Discus throw: Won by Gilfillan, Notre Dame (130ft. 9¼in.); Weber, Illinois, second; Tuthill, Michigan, third.

Pole vault: Won by Cross, Michigan, height 12ft.; Kiefer, Purdue; Lang, Illinois, and Erwin, Drake, tied for second, third and fourth.

High jump: Won by Gardner, Michigan; Lake, Michigan, and Rich, Kansas, tied for second and third; height 6ft. 1¼in.

Half-mile run: Won by L. Houser, Minnesota; McCuh, Chicago, second; Kover, Missouri, third. Time 1m. 59 1-5s.

HUGE PURSES PUT UP FOR TROTTERS.

The Southeastern Fair Association will give over $30,000 in purses for its Grand Circuit meeting, which will be held at Atlanta, Ga., October 14 to 19. Of the eighteen races on the programme, thirteen will be of the late closing variety. Early closing events with $2500 purses are offered for the 2:07 and 2:14 trotters; 2:04 and 2:11 pacers, while $500 will be added to a race for two-year-old trotters. Lakewood Park is one of the fastest course in the country, as was shown by the exhibition of Lee Axworthy in 1:59¾, a few days after it was completed in 1916, as well as the mile in two minutes which Miss Harris M. paced over it last October in her race with Hal Boy.



G. C. Alexander now a "newly-wed."

Several weeks after entering the army "Aleck," one of the greatest chuckers known to baseball, leaped into the matrimonial sea while on a forty-eight-hour furlough. Here he is snapped with his bride, who was formerly Miss Amy Arrants of Omaha. (Photo by Union Pacific Railway Press Bureau.)

AMERICAN LEAGUE.

CHICAGO, June 8.—Philadelphia ended the five-game winning streak of Chicago by defeating the locals 3 to 2 in ten innings. Mitz by Oldring. Walker and Burns scored the winning run of Danforth, who succeeded Williams after the fourth inning, pitched throughout for the visitors, allowing six hits. Eddie Collins had eight putouts, which is believed to be a record for a second baseman. He also made numerous other fine drives that prevented hits. The score:

PHILADELPHIA.

	AB	R	H	O	A
Jas'tone,cf	4	0	0	2	0
Oldring,lf	4	1	1	1	0
Walker,rf	4	1	1	2	0
Burns,1b	4	0	1	11	0
Gardner,2b	4	0	0	2	4
Dugan,3b	4	0	0	1	3
McAvoy,c	4	0	0	6	0
Gregg,p	3	0	0	0	2
Totals	34	2	3	30	9

CHICAGO.

	AB	R	H	O	A
J.Collins,lf	4	0	0	1	0
Murphy,rf	4	0	0	2	0
Felsch,cf	4	0	0	2	0
Weaver,ss	4	0	1	2	5
Gandil,1b	4	0	1	11	0
Risberg,3b	4	0	0	0	3
Schalk,c	4	0	0	6	0
Williams,p	2	0	0	0	1
Danforth,p	0	0	0	0	0
Faber,p	0	0	0	0	0
Kerr,s	0	0	0	0	0
Fournier,1b	1	0	0	1	0
Leibold,s	1	0	0	0	0
Totals	34	2	2	27	9

*—Batted for Williams in eighth.
**—Batted for Danforth in tenth.
***—Ran for Lean in eighth.

SCORE BY INNINGS.

Philadelphia	0	0	0	0	0	0	0	0	3	0
Chicago	0	0	0	0	0	0	0	0	2	0

SUMMARY.

Errors—Dugan, J. Collins, Risberg. Two-base hits—J. Collins, Walker. Three-base hits—Oldring. Sacrifice hits—Oldring, Dugan. Bases on balls—Off Gregg, 2; off Danforth, 1; Leibold. Struck out—By Williams, 6; by Danforth, 2; by Gregg, 2.

THREE FOR INDIANS.

[BY A. P. NIGHT WIRE.]

CLEVELAND, June 8.—Cleveland made it three out of four from Boston today, winning 3 to 1. Morton was batted harder than Mitchell but kept the hits scattered enough to the second inning, when Boston scored its only run. The score:

BOSTON.

	AB	R	H	O	A
Hooper,rf	4	0	1	1	0
Shean,2b	4	0	0	2	3
Gainor,cf	4	0	0	2	0
Ruth,lf	4	0	0	0	0
Mclnnis,1b	4	0	1	10	0
J.Thomas,3b	3	0	0	0	2
Scott,ss	3	0	0	1	3
Agnew,c	3	0	0	6	0
Mays,p	3	0	0	0	3
Totals	32	0	2	24	11

CLEVELAND.

	AB	R	H	O	A
Evans,2b	3	0	0	2	3
Chapman,ss	4	0	0	1	3
Wambsganss,2b	4	0	0	2	3
Speaker,rf	4	0	1	2	0
Roth,cf	4	0	1	2	0
Wood,lf	4	0	1	1	0
Miller,1b	3	0	0	10	0
O'Neill,c	3	0	0	5	0
Mitchell,p	2	0	0	0	2
Morton,p	1	0	0	0	1
Totals	32	1	3	25	12

SCORE BY INNINGS.

Boston	0	1	0	0	0	0	0	0	0
Cleveland	0	0	0	0	0	0	1	0	2

SUMMARY.

Errors—McInnis, Two-base hits—Ruth, Mays, Chapman, Wambsganss, Roth. Home runs—Speaker, 2. Wambsganss. Sacrifice hits—Gainor, Chapman, Double play—Wambsganss to Miller. Bases on balls—Off Mays, 1; off Mitchell, 1; off Morton, 1. Struck out—By Mays, 5; by Mitchell, 2; by Morton, 2. Hits—Off Mays, 3 in 7 innings; off Mitchell, 2 in 2 innings; off Morton, 2 in 1 inning. Passed ball—O'Neill. Time of game—1:45. Umpires—Hildebrand, Connolly.

SAME OLD STORY.

[BY A. P. NIGHT WIRE.]

DETROIT, June 8.—Same old story—the Tigers lose. The final score was 5 to 3 with the Senators on the long end. The score:

WASHINGTON.

	AB	R	H	O	A
Shotten,rf	4	0	1	1	0
Judge,1b	4	0	1	14	0
Foster,2b	4	0	0	1	3
Milan,cf	4	0	0	2	0
Schulte,lf	4	0	0	1	0
Shanks,3b	4	0	0	1	2
Ainsmith,c	4	0	0	6	0
Harper,2b	3	0	0	1	3
Jacobs,ss	4	0	1	1	3
Johnson,p	4	0	0	0	3
Totals	35	0	3	27	15

DETROIT.

	AB	R	H	O	A
Dauss,lf	4	0	1	1	0
Cobb,cf	4	1	1	2	0
Veach,rf	4	1	1	2	0
Bush,ss	4	0	0	2	3
Walker,3b	4	0	0	1	2
Young,2b	4	0	0	2	3
Stanage,c	4	0	0	5	0
Vitt,1b	4	0	0	11	0
Kallio,p	3	0	0	0	2
Oldham,p	0	0	0	0	0
Speer,x	1	0	0	0	0
Totals	32	2	3	27	10

*—Batted for Vitt in ninth.

SCORE BY INNINGS.

Washington	0	0	0	0	0	0	0	0	3
Detroit	0	0	0	0	0	0	0	0	2

SUMMARY.

Errors—Foster, Shanks, Cobb, Walker, Vitt, Young. Two-base hits—Milan, Speaker. Three-base hits—Veach, 2; Milan. Stolen bases—Judge, Milan. Sacrifice hits—Gainer, Morgan. Double play—Foster to Lewis to Judge. Vitt to Cobb. Bases on balls—Off Kallio, 1; off Harper, 2. Passed ball—Ainsmith. Hits—Off Harper, 5; by Kallio, 4; by Oldham, 1. Struck out—By Kallio, 4; by Harper, 5.

YANKEES RAT HARD.

[BY A. P. NIGHT WIRE.]

ST. LOUIS, June 8.—New York batted hard today in the game with the Browns making ten hits and winning by a score of 4 to 2. The score:

NEW YORK.

	AB	R	H	O	A
O'Rourke,rf	4	0	0	1	0
Pratt,ss	4	0	1	2	3
Pipp,1b	4	0	1	12	0
Smith,lf	4	0	0	1	0
Miller,cf	4	0	0	2	0
Nunamaker,c	4	0	1	5	0
Fabrin,p	4	0	0	0	2
Totals	32	0	4	24	5

ST. LOUIS.

	AB	R	H	O	A
Tobin,rf	4	0	1	1	0
Austin,1b	4	0	1	11	0
Gedeon,lf	4	0	0	2	0
Hellmann,cf	4	0	0	2	0
Shotton,2b	4	0	0	2	3
Smith,c	4	0	0	5	0
Johnson,3b	4	0	1	1	2
Dumonville,ss	4	0	1	1	3
Gedeon,2b	4	0	0	2	3
Gerber,ss	0	0	0	0	0
Hale,c	3	0	0	4	0
Groom,p	3	0	0	0	2
Fingerut,p	0	0	0	0	0
Robinson,p	0	0	0	0	0
Totals	33	0	4	27	8

*—Batted for Smith in 9th.

SCORE BY INNINGS.

New York	0	0	0	0	0	0	0	0	0
St. Louis	0	0	0	0	0	0	0	0	0

SUMMARY.

Two-base hits—Pratt, Johnson. Sacrifice hits—Pratt, Fabrin, Austin, Dumonville. Double plays—Gedeon to Austin; Pratt to Pipp; Dumonville to Hellmann to Pipp; Johnson to Hellmann to Pipp. Bases on balls—Off Fabrin, 2; off Groom, 2; off Robinson, 1; off Fingerut, 1. Struck out—By Fabrin, 2; by Groom, 2; by Robinson, 1. Struck out—By Fingerut, 1. Passed ball—Smith. Hits—Off Fingerut, 3 in 6 innings; off Robinson, 1 in 3 innings. Time of game—1:45. Umpires—Dineen, Evans.

BIG LEAGUE BATTING FIGURES.

[BY A. P. DAY WIRE.]

CHICAGO, June 8.—Driving out home runs is becoming a habit with "Babe" Ruth, the Boston pitcher, who is leading the American League in that matter. Ruth signalized his return to the game after a brief illness by collecting four homers in four times at bat in a double-header. In addition he failed to get any other hits, however, his average fell off but little and he is showing the way to the field, according to averages compiled here today. He has a record of seven home runs this season. His figures include games of Monday.

Baker of St. Louis continued to show the way to the field among players of the two leagues. Boston and Chicago, his teammates, remain tied in batting with fifteen. Chapman of Cleveland leads in scoring, having crossed the plate thirty times. St. Louis leads in team batting with .274. The leading batters for twenty-five or more games:

Ruth, Boston, .371; Walker, Philadelphia, .367; Baker, New York, .359; Barrs, Philadelphia, .344; Shotton, St. Louis, .340; Eddie Collins, Chicago, .337; Hooper, Boston, .327; Tobin, St. Louis, .322; Sandel, Chicago, .320; Shotton, St. Louis, .320; Jacobs, Washington, .320; Milan, Washington, .320; Hendrix, Chicago, .320; Leibold, Chicago, .320; Lee Magee, Cincinnati, .320.

HICKEY SAYS HIS MEN ARE JUMPING.

AMERICAN ASSOCIATION PLAYERS HURRYING TO STEEL LEAGUES.

[EXCLUSIVE DISPATCH.]

CHICAGO, June 7.—American Association ball players are beginning to get the steel league fever, and President Tom Hickey is up in arms as a result. According to Hickey, four players of the league have quit to work for the Bethlehem Steel Company, which also boasts a six-club league, made up almost entirely of major and minor league players. Hickey also declares three other players, all members of the Minneapolis club, are about to make the jump.

Employees of the Bethlehem company are for the most part exempt from the draft, being classed as occupying positions necessary to winning the war. That, combined with Provost-Marshal-General Crowder's recent "work or fight" edict, may have caused the wholesale quitting of the American Association players. Joe Jackson of the White Sox left his club to work for a subsidiary of the steel company and was declared exempt from draft after being placed in class 1. A later report had it that his draft board had appealed the case. President Hickey declares he will take up the matter with the government direct, as with the Bethlehem company.

RED FABER NOW A CHIEF YEOMAN.

[EXCLUSIVE DISPATCH.]

GREAT LAKES (Ill.) June 7.—Urban (Red) Faber of the Chicago White Sox is through with professional baseball until the war ends. The man who pitched the Sox to the world championship, enlisted today as a chief yeoman and will report to the detention camp next week. He will be sent through the regular training routine just the same as the most humble rookie and at the conclusion, if he has his way, will be sent out to sea to whiff the Hun. Faber is not a stranger to the mysteries of the high seas, as he was a member of the Sox-Giants party that toured the world in 1913.

Ben Dyer, utility infielder of the Detroit Tigers, for the last two seasons, has enlisted as a third-class yeoman. He will enter the officers' school when his detention period ends.

SALT LAKE RUNNER CAPTURES MARATHON.

[BY A. P. DAY WIRE.]

DENVER (Colo.) June 8.—Ted Johnson of Salt Lake City, three times winner, today again won the annual championship Rocky Mountain News Marathon race from Littleton, Colo., to Denver. The distance is 10 2-5 miles, made in 1 hour, six minutes and 31 seconds.

NATIONAL LEAGUE.

NEW YORK, June 8.—New York and St. Louis broke even in a double-header. The Giants won the first game easily, 5 to 1, but St. Louis stumbled in the second 4 to 2, in an 11-inning pitcher's battle between Doak and Sallee. The score:

First game:

ST. LOUIS.

	AB	R	H	O	A
Smith,cf	4	0	0	1	0
Wheat,rf	4	0	0	2	0
Baird,3b	4	0	0	0	2
Cruise,lf	4	1	1	2	0
Hornsby,ss	4	0	1	2	3
Paulette,1b	4	0	1	9	0
Smith,2b	4	0	1	3	3
Tragesser,c	4	0	0	4	0
Sallee,p	4	0	0	0	3
Totals	36	1	4	24	11

NEW YORK.

	AB	R	H	O	A
Young,rf	4	0	1	0	0
Kauff,cf	4	0	0	2	0
Burns,lf	4	0	0	2	0
Thorpe,lf	0	0	0	0	0
Lyons,3b	4	0	0	1	2
Fletcher,ss	4	0	0	2	3
Holke,1b	4	0	1	10	0
Barbare,c	4	0	0	5	0
McCarty,2b	3	0	0	1	3
Nelson,p	3	0	0	0	2
Totals	34	0	2	24	10

*—Batted for Wallace in ninth.
**—Batted for Barbare in fourth.

SCORE BY INNINGS.

| | | | | | | | | | |
|---|---|---|---|---|---

UE.

OPEN ATHLETIC CLUB
WITH LOTS OF FIZZ.

[EXCLUSIVE DISPATCH.]

MEXICALI, June 8.—In dedicating the new military athletic club at Mexicali, Gov. Esteban Cantu himself was host to a hundred prominent citizens of the Imperial Valley on both sides of the international line. Fourteen cases of champagne were opened. Athletic exercises by members of the club, especially the younger members, were given. The president of the club is Rodolfo Trujillo. Mayor Casey Abbott of Calexico was guest of honor.

CAPITAL TO HAVE
TWILIGHT GAMES.

[ST. L. P. DAY WIRE.]

SACRAMENTO, June 8.—Twilight baseball games will be staged in the Pacific Coast League here every day except Saturday and Sunday, beginning June 11, according to an announcement made today by Charles Hoeseman, president of the Sacramento Baseball Association. The games will be started at 5:15 p. m., he said. The first twilight contest will be with the Vernon club.

BENEFIT BASEBALL.

For the benefit of the reserve fund for the Enlisted Men's Club, there will be a baseball game on the afternoon of June 11, at Washington Park, between the Submarine baseball team and a picked team of Coast Artillery men. Mrs. Michael J. Connolly and other society women at the head of the Enlisted Men's Club are planning the game.

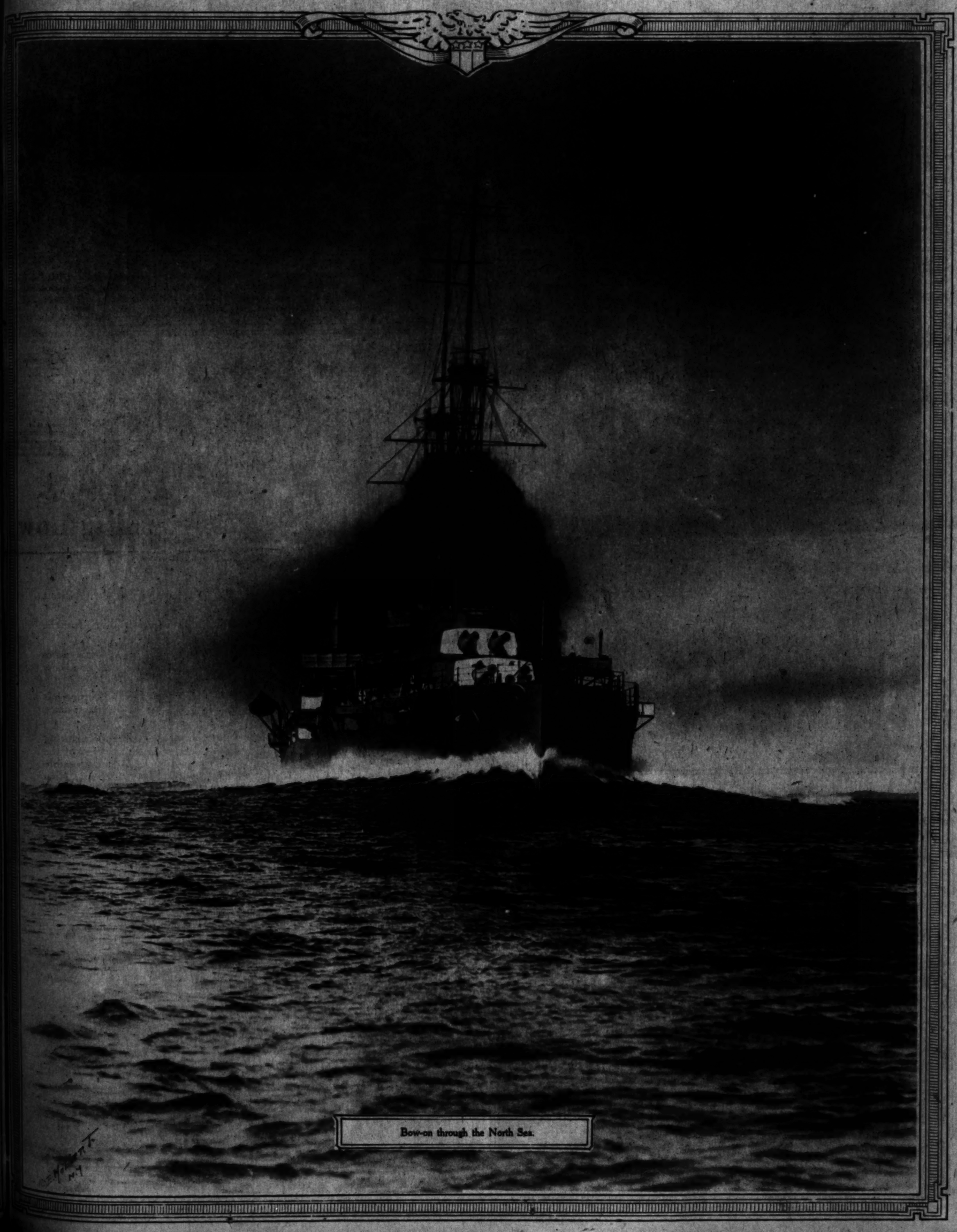
CLASSY STABLE.

A. S. Rodney has eighteen horses in his stable at Youngstown, O. He expects to go to the race meets with Precis, 2:06¼; Indiga, 1:09½; Brownie Watts, 2:09½; Toddington, 2:10¼; Walnut Maid, 2:10½; Dr. Curtis, 2:12¼; Gov. Cox, 2:13¼; Wm. Leyburn, 2:14¼; Trujillo, 2:16¼, and a few youngsters that will make engagements.

per-
g Low
—The
Hudsons
n for the
ow auto-
and how
uture has
ion since
ty during
ss of the
mpossible
us. Now
ome still
nough to
shortage
prompt
because
w its re-
rs are in
y know
great.
ou plan
depend-
y.
make it
hold
ave.
dio St.
ate St.

Los Angeles Sunday Times

SUNDAY MORNING, JUNE 9, 1918. THE ONLY NEWSPAPER ROTOGRAVURE SECTION WEST OF THE ROCKIES LAST WORD IN MODERN PRINTING.



Bow-on through the North Sea.

SH

Y
GHT

me 9.—At-
again been
osses on the
204, west of
second at 3
outh of Buz-

was identi-

ished in the
rity.
he second bat-

d intermittent
he Americans
t at the Ger-

te, Lieut.-Col.
pidly and bril-
e, the more so
nthly.

S
RONT.
yon Line
r;

lontdidier and
bout a twenty-
oints, accord-

l resistance to
king the ad-

ndent at French
o our advanced

yed in transmis-
y, Friday night,

Chateau Thierry
ral headquarters

ARE
DENTS.

eward-avenue car
lph Schaefer, 15
ward Pacham, 17,
h Figueroa street,
street cars while
a. Both boys suf-
the right leg, and
ency treatment at
spital. The police
the cause of the

PORTED
ALING SHIPS.

ST WIRE.]
D (Mass.) June 9.
hich arrived here
ay had been held
ubmarine off Cape
J. T. Gonsolves of
M. Nicholson, said
ing with the cap-
at that he was a
at the loss of his
, he was rescued
s ship and $40,000
f "whatever

As Washingt

PETE DAL HOME

Poles One Over of Seventh

Vernon Victor Four to T

Sacramento Ties the Thi

Again did Bill E home-run swat. Thi pole by Pete Daley of the seventh innin The final score was ramento 3. It all h way: After Mitchell left and Alcock fled bourne singled to lef second. Daley the to the center-field fe er, scoring Chadbou A wag sitting in one cisted that Pete's gr children would hear cal wallop.

Borton then sing was out stealing sec Rodgers. Two run Vernon started the the first inning. Aft singled infield and to Downey, Chadbo right and Mitchell to throw. Wolter, how ball past Pinelli scored, Chet taking grounded to Griggs, third. Borton wa caught off first. H end, however, on Chadbourne scorin Moore flied to Eldr two hits, two errors

Sacramento tied t third on Rodgers's Pinelli and West. Moore, Downey's Rodgers, Wolter's Chadbourne, Pinelli dred's pop to Wiste tors made their las eighth on Willie's fly Downey's double. Wo dred's sacrifice fly to Chadbourne. The pickings after that.

SACRAMENTO.	AB	R	H	O	A	
Willie, M	4	0	1	4	0	LM
Rodgers, ss	4	1	2	1	4	Cha
Pinelli, 3b	4	0	0	1	2	Bal
West, rf	4	0	0	1	0	Bro
Moore, lf	4	0	0	4	0	Bro
Downey, c	4	0	1	4	0	Wa
Wolter, p	4	0	0	0	4	Rei
Chadbourne, 2b	3	1	1	0	4	
Borton, cf	3	1	1	2	0	
Totals	33	3	6	24	9	T

THOMAS M'CAL TAKES

Thomas McCall w T. Price golf cup, t 6 up and 4 to go, an came next. The pla on the Brentwood lin progress for eight we



When the troop train left for Camp Lewis. A scene at a recent embarkation of recruits in Los Angeles.



Fatty Arbuckle at Camp Kearny.



How Sammy fights gas. This photo illustrates how the gas flappers, an American inno vation, are used to clear trenches of gas. After an attack the men beat the floor of their trench with the flappers, causing the clouds of deadly fumes to rise and scatter to the four winds. The photo was made at Camp Kearny, Cal.

Central News Photo Service.



Old Glory in Ireland during a recent demonstration in East Tyrone.

Central News Photo Service.



The American front line.



American infantry and machine gun detachments arriving at a front line trench and be ing assigned to positions by French officers in command.

Central News Photo Service.

Our Boys and Girls

PROFUSELY ILLUSTRATED.





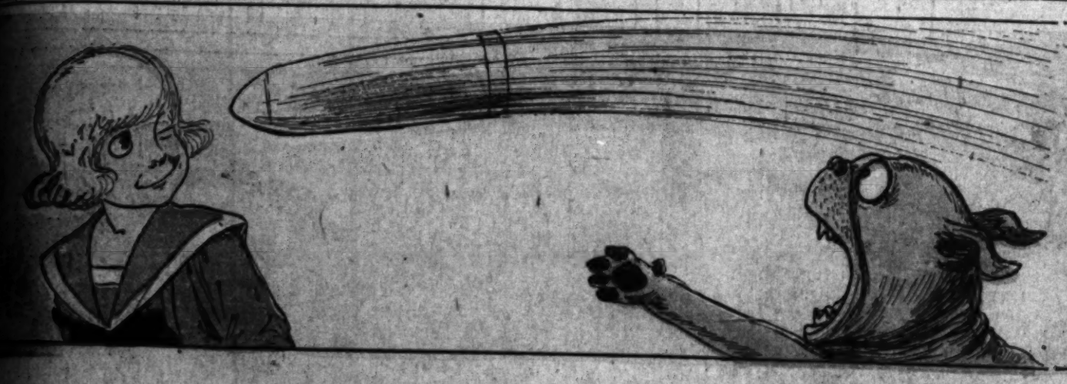


Our Boys and Girls
PROFUSELY ILLUSTRATED.

Los Angeles Sunday Times

Part VII—4 Pages
COMIC SECTION.

SUNDAY MORNING, JUNE 9, 1918.



Dear Eddie
Smithy's mother says whats the differehce—difference in what?—in anything—whats the difference whether it is or not—thats what Smithy's mother says and she knows a lot of things—but you can know a lot of things and not get anywhere unless you know the right things—the Truth is not contained in the greatest number of facts.

TIGE GETS ALL DRESSED UP.

1918, by Newspaper Feature Service, Inc. Great Britain rights reserved.



As Washing

PETE DAL HOME

Poles One Over of Seventh

Vernon Victor Four to

Sacramento Ties the Th

Again did Bill H home-run swat. Th pole by Pete Daley of the seventh inni The final score was ramento 3. It all way: After Mitche left and Alcock flie bourne singled to le second. Daley thr to the center-field f er, scoring Chadbou A wag sitting in one cinced that Pete's gi children would hea cal wallop.

Borton then sing was out stealing sec Rodgers. Two run Vernon started the the first inning. Af singled infield and to Downey, Chadbo right and Mitchell t throw., Welter, hov ball past Pinelli scored, Chet taking grounded to Griggs third. Borton wa caught off first. I ond, however, on Chadbourne scorin Moore filed to Eld two hits, two error Sacramento tied third on Rodgers's Pinelli and West, Moore, Downey's Rodgers, Welter's Chadbourne, Pinelli dred's pop to Wist tors made their la eighth on Willie's fly Downey's double, W dred's sacrifice fly to Chadbourne. Th pickings after that

SACRAMENTO

	AB	R	H	O	A	E
Willie, lf	4	0	1	2	0	0
Rodgers, 2b	4	1	1	2	3	0
Pinelli, ss	4	0	1	1	3	0
West, 3b	4	0	0	0	2	0
Moore, cf	4	0	0	2	0	0
Downey, rf	4	1	1	1	0	0
Hodgers, 1b	4	0	0	9	0	0
Welter, c	3	0	0	5	0	0
Daley, p	3	1	1	0	2	0
Totals	34	3	5	24	8	0

* Batted for Pinelli in the ninth. Batted for Wes in eighth. SCORE BY I

SUMMA

Two-base hits, Welter, Pinelli. Three-base hits, Downey, Chadbourne. Home run, Daley. Stolen bases, Rodgers, Vernon, Chadbourne, Moore. Double plays, Pinelli to Rodgers; Rodgers to Pinelli. Left on bases, Sacramento 7, Vernon 4. Bases on balls, off Daley 1, off Borton 1. Struck out, by Daley 3, by Borton 2. Hits, off Borton 5 in 7 innings. Losing pitcher, Borton. Umpires, Hildebrand and Hurley. Time of game, 1:45.

THOMAS M'CA TAKES

Thomas McCall T. Price golf cup, 4 up and 3 to go, a game next. The on the Brentwood progress for eight

BOBBY MAKE-BELIEVE

IMAGINES HE'S A SLIPPERY SLEUTH





COLONEL CORN

BY A·E·HAYWARD



OR THE LAY OF THE LAND



Wide Awake Willie

By Gene Byrnes



COPYRIGHT, 1918, BY THE NEW YORK HERALD CO. All Rights Reserved.

The Eternal Feminine is Eternally Interesting.



Mrs. Wellington Koo, wife of the Chinese Minister to the United States.
Central News Photo Service.



Mrs. John Milliken, daughter of Gen. Peyton C. March, Acting Chief of Staff, wife of Capt. Milliken, U.S.A.
Central News Photo Service.



Countess of Dufferin is the most beautiful peeress in England, and is prominent in war work.
Central News Photo Service.



Miss Suzy Despy, an alleged conspirator of Bolo Pasha, who is to be tried as a spy.
Central News Photo Service.



Maude Adams, the most distinguished actress, who will soon be seen in Los Angeles.



Mrs. Phillip Snowden, wife of an eminent British statesman, is a candidate for Parliament.
Central News Photo Service.



A novelty in negligee—a hand-painted smock.
Central News Photo Service.



A celebrated war wedding, the groom being Brig.-Gen. Arthur Asquith, son of the former Premier; the bride, the Hon. Betty Manners, daughter of Lord Manners
Central News Photo Service.



One hundred Poilus of the French army who are visiting America.
(C) Underwood—Underwood.



Women invade the shoe industry.
Central News Photo Service.





First photograph of "Comrade" Wesley, leader of the Red Guard.
Central News Photo Service.



As nurses will be equipped for the front.
Central News Photo Service



Women camouflagers experimenting with proper color to make a ship invisible against the horizon.
Central News Photo Service.

Instructing women recruits of the Reserve Corps in the use of the rock suit.
Central News Photo



MACISTE—the strongest man in the world
"THE WARRIOR"—at
CLUNE'S AUDITORIUM
Starting Monday, June 10—twice daily—2:15 and

Los A

The Times

Illustrate
Magazin

The Far-flu

ANGELES, JUNE 9, 1918.



The Times
Illustrated Magazine
of
The Far-flung Southwest: "Land of the Setting Sun"



LES, JUNE 9, 1918. "LIBERTY UNDER LAW." MAGAZINE SECTION.

The Doves of Peace.



CALIFORNIA.

And our expanding Pacific Empire, acknowledged seat of a sensuous western civilization and of a coming mightier commerce.

Los Angeles Times—Illustrated Magazine

HARRY CARR, EDITOR.

Twentieth Year, Volume XIV, No. 23.

Undesirables.

JUDGE HAIGHT of the Federal District Court of Newark rendered an important decision recently in a case where a naturalized native of Germany was accused of disloyalty. He held that the accused had proved by recent actions that, when he took the oath of allegience to this country, it was with a mental reservation, and that a naturalization secured through fraud is not a legal one. This decision is the first of its kind ever rendered in a Federal court in America. It clearly establishes a precedent for depriving any disloyal person of alien birth of his citizenship papers. A certificate of citizenship in the American republic is not irrevocable. A foreigner who takes the oath of allegience and later violates that oath loses henceforth the right to American citizenship. If this rule is generally followed it will be a severe blow to candidates in certain Congressional districts who are depending upon the pro-German vote to elect them. More than half the pro-German votes are cast by naturalized Germans.

Sea Lords and Landlords.

AS THE war progresses the futility of any nation or concourse of nations seeking to rule the world without dominating the sea is more fully established. Germany and Austria have won successes on the eastern front more pronounced than their own strategists expected at the beginning of the war. They have extended their battle lines over vast areas but they are no nearer to victory or world domination than when the war started. In fact, the limits of their operations are narrowly inscribed and the food problem continues to be a growing menace. Through control of the seas the Allies have been able to replace all loss of material in France and Belgium, and they are in a fair way to make up for the loss of man power occasioned by Russia's collapse. It is one of the paradoxes of civilization that the landlords of the nations are the lords of the sea.

Sour Grapes, Perhaps.

CHAIRMAN NEWTON of the New Jersey State Board of Health should be regarded as a public benefactor. He has prepared a column of statistics to substantiate his theory that appendicitis is prevalent among athletes, especially football players, and that it is caused by feeding them too much meat. He asserts that, among non-meat eaters appendicitis is practically unknown. It is a comfort, at least during these days of vegetable steaks and tubular oysters, to know that one is immune from appendicitis. If some scientist will only discover that poverty is a germ propagated by milling wheat, war diets may yet become popular.

Shots from the Magazine.

To mediocrity genius is an offense.

Good listeners are always reputed intelligent.

Kultur develops a race with heart of bronze and cheek of brass.

The Kaiser is an unscrupulous speculator whose merchandise is men.

Half hearts that succumb to the first blow have no place in the ranks of democracy.

The Junkers are slowly waking to a realization that the resources of democracy are inexhaustible.

In democracies the orbits of business and politics never join; perhaps that is why no merchant or banker has ever become president.

While the recent German offensive did not feaze the Allies it succeeded in crushing the life out of the pacifist sentiment in Great Britain.

The Married Life of Helen and Warren.

By Mabel Herbert Urner.

ANOTHER crash, and a glint of lightning swept the black rain-beaten lawn. Helen, standing by the window, watched the dark shrubbery bow to the pelting downpour.

"You can't go out in this," insisted Carrie. "Might as well make up your mind to stay all night."

"Looks that way now," admitted Warren. "Coming down in sheets."

"Is that 8:20 the last train?" asked Helen, reluctant to stay. "I thought there was one at 10 o'clock?"

"Been taken off," Lawrence informed her. "Now you settle down right here—go in with me in the morning."

"But we're not fixed to stay," demurred Helen.

"What of it? Guess Carrie can give you a nightie." Then with a laugh "Warren'll need a shoe-horn to get into my pajamas."

As again a blinding flash lit the flooded lawn, Helen turned resignedly from the window. They could not get to the station in this storm, and it was now a quarter of eight.

"Now that'll do, Bobbie. Put your airplane away," admonished his mother. "Aunt Helen's tired of playing with you."

But Bobbie, resenting the approach of his bedtime, clamored to have his airplane wound up once more.

In setting it off, he jabbed it against Helen's skirt, and the whirring wheels caught and tore the sheer georgette.

"Now see what you've done!" Lawrence started angrily toward his small son.

"He didn't mean to do it," defended Carrie, as Bobbie set up a howl. "Come to mother, dearie."

"I say, Helen, that's too bad," apologized Lawrence.

"Oh, that can be mended," longing to shake her spoilt, unruly nephew.

"There's Anna now—ready to take you upstairs," announced Carrie, as the nurse-maid appeared at the door.

Another howl of protest, and he was finally dragged from the room, shrieking and kicking the banisters all the way up.

"Carrie, if you don't lamm that youngster occasionally—you'll have your hands full in a few years," shrugged Warren grimly.

"Bobbie's too nervous—he's too high strung! You can't deal with him like an ordinary child. The doctor says he mustn't be excited."

"Piffle!" was Warren's grunted comment.

"That's just what I say," agreed Lawrence, "but Carrie insists on spoiling him."

"We'll not discuss that now," combated Carrie, haughtily.

"Well, what have you folks decided about next week?" asked Lawrence, tactfully changing the subject. "Going to Atlantic City with us?"

"Far as I know now—but I'll call you up Thursday," promised Warren.

Helen was unresponsively silent. A week-end with Carrie and the children held no allurements. With growing apprehension she listened to their plans.

They would write Thursday night for the rooms. Carrie was most insistent that they go to the Ocean Crest, where a very special rate was made for children and nurse-maids.

"We rather like the Breakcliff," ventured Helen.

"Oh, I hate that house," was Carrie's exasperating comment. "The rooms are so small and the service is abominable."

"Well, if we're to take that 7:40, we'd better turn in," yawned Warren. "You suburbanites are used to being rousted out early—but we're not."

Upstairs Carrie switched on the lights in the guest room, folded up the lace bedspread, and brought in a nightgown and a suit of pale blue pajamas.

"I'm afraid you can't open these windows—it's coming this way," as she drew down the shades over the rain-blurred glass, "but I'll raise the one in the hall—and you can leave your door open."

The room was damp and musty from disuse. Carrie's boasted ability as a housekeeper did not extend to the comfort of her guests. It was only another evidence of her selfishness, reflected Helen.

A few moments later Warren emerged from the bathroom, a grotesque figure in the tight short-legged pajamas, his bare feet, lacking slippers, thrust into his unlaced shoes.

"Jove, didn't think I was that much bigger than Lawrence."

"Why, you're much larger in every way," declared Helen, with a note of pride. "I'm almost lost in this," for her nightgown trailed on the floor. "Dear, do look—if she hasn't given me an old one! Why, the lace is torn!"

"Trust you to roast Carrie," as he kicked off his shoes.

"Well, I can't help seeing things. Last winter when she stayed in town unexpectedly—I got out my best French nightgown and my chiffon negligee. And this is what she's given me—and that old toweling bath robe!"

Forced to dispense with her usual toilet rituals, with a rankling sense of discomfort Helen got into bed. Carrie might at least have inquired if she wanted cold cream. And in the morning—she would have to ask for powder and a button-hook, as the guest-room dresser was barren of even these essentials.

"What the deuce is that?" growled Warren.

"It must be a shutter—the window by the dresser."

"Well, we'll not stand for that banging!" He lurched out of bed. "Keep me awake all night."

"Oh, wait—wait, you'll be drenched," warned Helen, as having turned on the light he threw up the window. The curtains swirling out, even from the bed she could feel the fine damp spray.

"This blooming catch's broken! Get me something to tie it—quick!"

"There isn't a thing—put it down! Oh, you'll be drenched!"

Slamming down the window, he glanced around the room for something to fasten the refractory shutter.

"Why, Warren—what're you doing?" as he grabbed one of her silk stockings that dangled invitingly from the back of a chair.

"Then get me something else! I can't sleep with that racket."

"Wait, I'll ask Carrie—I don't think they're in bed yet."

Her tan pumps serving as bedroom slippers, Helen, throwing the disdained toweling bath robe over her gown, stole down the hall to the front bedroom, where the transom still glowed yellow.

"I'm growing to dislike her more and more," Carrie's voice came [illegible] tinct. "If we could only [illegible] her!"

Helen stopped short. [illegible] banisters, she waited [illegible]

"Well, we can't—so why [illegible] that brown suit all right? [illegible] the morning."

"Yes, it's been pressed—[illegible] front. She has the hatefullest [illegible] and she's always picking at the [illegible]

"Now you've been over all the [illegible] Lawrence's voice held a note of [illegible] "If she get's on your nerves—we [illegible] to have them."

"You know I want him!"

"Then you'll have to put up with [illegible] can hardly expect to separate [illegible]

"No, but he'd be better off [illegible] drag on him."

"What the devil's keeping you [illegible] bellowed Warren, striking out [illegible] hallway.

The next second the door [illegible] Lawrence stared out at them [illegible]

"Hello, what's the trouble?"

"A shutter's banging [illegible] anything to tie it back?"

"Sure. I'm awfully sorry."

"Wait!" Helen, still clinging [illegible] ters controlled her voice to a [illegible] ness. "I want you and Carrie [illegible] I heard every word! Hereafter [illegible] inflicted with my presence. [illegible] of going to Atlantic City—and [illegible] willing for Warren to go without [illegible]

"Why, Helen!" Lawrence was [illegible] her in puzzled dismay. "What's [illegible] about?"

A moment's pause. Then a [illegible] ter from Carrie—a mirthless [illegible]

"That's just like you, Helen! [illegible] ways taking everything to yourself. [illegible] time we happened to be talking [illegible] gardener and the laundress—[illegible]

"What the deuce—" began Warren.

"Very well, then I was wrong," [illegible] her voice to steadiness. "The [illegible] I'm always taking everything to [illegible] still think you'll enjoy the trip [illegible] out me."

Stumbling over her long [illegible] back into the bedroom, flung [illegible] and threw herself on the bed.

The stifling pillow blurred the [illegible] the hall. Then the door opened [illegible] strode in.

She heard him cross to the [illegible] sweep of damp air as he [illegible] sound of the shutter being [illegible] final slamming down of the [illegible]

The room flashed dark. The [illegible] swayed creakingly as he got back [illegible]

Silence. A long, straining silence [illegible] the beating rain and the [illegible] branches against the house. Then [illegible] sive:

"Carrie's got you dead right—[illegible] infernal egotism—always taking [illegible] to yourself."

A sniffle—a pillow-muffled [illegible]

"Now, none of that," gruffly. [illegible] try to get it through your [illegible] body's not always thinking [illegible] casionally they think and talk [illegible] else. If you'll digest that [illegible] everybody around you'll be [illegible] more comfortable!"

[Copyright 1918, by Mabel Herbert Urner.]

Kaiser Wilhelm.

(With Apologies to Rudyard Kipling.)

"What are the bands a playin' for?" said Tommy on parade.
"To celebrate, to celebrate," a poilu near him said,
"What makes you look so glad and gay?" said Tommy on parade.
"Just thinkin' what I'm goin' to see," a Sammy near him said.
For they're hangin' Kaiser Wilhelm so I heard the captain say.
An' we've sure got to see it, for they're hangin' him today.
They have taken all his medals and his uniforms away,
An' they're hangin' Kaiser Wilhelm in the mornin'.

"What makes the Kaiser look so queer?" said Tommy on parade.
"Eet's knowing 'oo 'ee's got to meet," a Poilu near him said.
"What makes 'is face get pale and white?" said Tommy on parade.
"He sees the victims of his subs," a Sammy quickly said.
They are hangin' Kaiser Wilhelm, they are machin' him around.
They have halted Kaiser Wilhelm by his coffin on the ground.
And he'll swing in half a minute for a sneakin' musderin' hound,
O they're hangin' Kaiser Wilhelm in the mornin'.

"His home was just across the Rhine," said Tommy on parade.
"Eez 'ome will be across ze Styx," a Poilu near him said.
"I've drunk his beer a score o' times," said Tommy on parade.
"There ain't no beer where he will go," his Sammy comrade said.
For they're hangin' Kaiser Wilhelm, you must mark him to his place.
For he ravished little Belgium, see his brutal face.
He plunged the nations into [illegible] he did disgrace.
So they're hangin' Kaiser [illegible] mornin'.

"What's that so black [illegible] Tommy on parade.
"Eets Wilhelm flightin' [illegible] near him said.
"What's that that [illegible] Tommy on parade.
"It's Wilhelm's soul [illegible] to him said.
For they're done with [illegible] listen to that quick [illegible]
The regiment's in [illegible] machin' us away.
O, the boys are all [illegible] celebrate today
After hangin' Kaiser [illegible]



LOVED, your Eagle is sure that you will sympathize with him in his weariness of the war. The poor old Eagle's [illegible] deck of reading about the slaughter [illegible] the Old World in a maelstrom of [illegible]. This does not mean that the Eagle's [illegible] not loyal to his country and its [illegible]. He is heart and soul in accord with [illegible] of you, his countrymen, and thoroughly in earnest in the conviction that the [illegible] should and must be carried on until [illegible] objects for which it was undertaken [illegible] been completely achieved.

[illegible] for all his earnestness his old heart [illegible] when an occasion comes up per[illegible] him to turn aside for a day and [illegible] his scream on some subject not con[illegible] with the great conflict involved [illegible] battle of Armageddon. Such an op[illegible] arose about a month ago when he [illegible] about Shakespeare. This week he [illegible] another chance to rest his sad heart [illegible] fighting with concentration upon the [illegible] inflicted on the world in the great [illegible] striking it to its center. For this [illegible] the Eagle is indebted to a reader [illegible] Times Illustrated Magazine who [illegible] to the Eagle a criticism of his criti[illegible] on Shakespeare. The Eagle desires [illegible] in full measure the compliment [illegible] him by the writer of the letter. This [illegible] tation is so thoughtful and learned [illegible] the Eagle gives it in full as follows:

* * *

Greatness of Shakespeare.

[illegible]'s Times Illustrated Magazine [illegible] utters some luminous and in[illegible] remarks on the subject of Shake[illegible]'s greatness, and on the contrasting [illegible] of some of his critics. With the [illegible] Eagle's [illegible] pressed [illegible] and we [illegible] gersoll's [illegible] man ra[illegible] equal ge[illegible] Sophocle[illegible] parison [illegible] be const[illegible] spheres [illegible] lofty he[illegible] wish to [illegible] structure[illegible] stand an[illegible] classify [illegible] be made, [illegible] of Shake[illegible] comparis[illegible] genius of[illegible] of a diffe[illegible] tions of [illegible] proved t[illegible] those of [illegible] lated the[illegible] operation[illegible] equally, [illegible] 'Hamlet' [illegible] larly, for [illegible] and melod[illegible] pression, [illegible] the gods [illegible] Liszt, and [illegible] Raphael [illegible] claim a p[illegible] pher for A[illegible] of creatio[illegible] height of [illegible] are many [illegible] tellectual [illegible] and equall[illegible] splendor.

"Frank [illegible] street, Los [illegible]

In one [illegible] the writer [illegible] he makes. [illegible] tered the [illegible] naturally, [illegible] on dramati[illegible] centration [illegible] Eagle to [illegible] genius tho[illegible] grooves. I[illegible] illy with a [illegible] not think [illegible] ferent taste[illegible]



CANCER

[illegible] appears to be a good deal of misplaced sympathy on behalf of the fair and gentle sex in the matter of Woman's Land Army. For while Mrs. [illegible] Lerker, assistant supervisor of agri[illegible] in the schools, at the meeting of principals, who are mostly women, is [illegible] that the work is too hard for [illegible] and that the scheme hasn't any au[illegible] or financial backing anyway; [illegible] several women's clubs, notably [illegible], are resoluting against letting the [illegible] do heavy masculine tasks, Presi[illegible] Wilson has come right out with a [illegible] indorsement of the movement, and [illegible] women (themselves are working [illegible] away up at Elsinore, putting in their [illegible] eight hours a day. And they go [illegible] singing, too, and usually have enough [illegible] vitality left to rush wildly into [illegible] suits and take a half a mile swim [illegible] bath. These husky buoyant young [illegible] girls, in their khaki uniforms and [illegible] bloomered legs, go merrily on, [illegible] records for tomato planting and [illegible] to vast acres of tangible evidence of [illegible] abilities for all to see. And when nice [illegible] clean dames with the very best in[illegible] of their sex at heart, patter out to [illegible] fields to tell the girls how mistaken [illegible] are to try to work beyond their [illegible]. Those healthy young Amazons [illegible] substantially and go right on driving [illegible] hoes, digging irrigation ditches, hoe[illegible]

[illegible] ing plants, [illegible] that amiably [illegible] ous pity th[illegible] ing futility.

It is not [illegible] they can't [illegible] their delica[illegible] ladylike an[illegible] Ebell Club d[illegible] they do whe[illegible] twirl a heav[illegible] two-pound [illegible] selves ready [illegible] nice opportu[illegible]

And I am [illegible] specimens of [illegible] turbed at the [illegible] in the fields [illegible] tune to be [illegible] husky maiden[illegible] vitality and [illegible] yearn for so[illegible] to show their [illegible] ing drearily b[illegible] the day, but r[illegible] that takes the [illegible] time up to th[illegible]

The much [illegible] boyishly becom[illegible] hard job to [illegible] about those y[illegible] their carefully [illegible] unnecessary. [illegible] deed, who wo[illegible] petting on the[illegible] booted underst[illegible] trousers, those [illegible] six masculine [illegible] hats instill soli[illegible] ship perhaps, b[illegible] but it would ta[illegible] pussy-petting [illegible]

Woman's Legis[illegible]

Which remind[illegible] is waxing sarcas[illegible] four measures t[illegible] Legislature for [illegible] only three for [illegible] But this surely [illegible] to the sex. It [illegible] where it needs [illegible]



...your Eagle is sure that you ... with him in his weari... of the war. The poor old Eagle's ... of reading about the slaughter ... Old World in a maelstrom of ... This does not mean that the Eagle's ... is not loyal to his country and its ... heart and soul in accord with ... of you, his countrymen, and thor... interest in the conviction that the ... and must be carried on until ... for which it was undertaken ... completely achieved.

... his earnestness his old heart ... an occasion comes up per... to turn aside for a day and ... on some subject not con... the great conflict involved ... of Armageddon. Such an op... was about a month ago when he ... Shakespeare. This week he ... chance to rest his sad heart ... with concentration upon the ... which on the world in the great ... it to its center. For this ... is indebted to a reader ... Times Illustrated Magazine who ... the Eagle a criticism of his criti... Shakespeare. The Eagle desires ... full measure the compliment ... by the writer of the letter. This ... is so thoughtful and learned ... Eagle gives it in full as follows:

* * *

...ns of Shakespeare.

...'s Times Illustrated Magazine ... some luminous and in... on the subject of Shake... pessimism, and on the contrasting ... of some of his critics. With the Eagle's spirit of reverence and gently expressed opinions we are in entire accord, and we think of Shakespeare, in Robert Ingersoll's phrase, as the foremost of the human race. But we would suggest, with equal gentleness, that in excluding all but Sophocles and Goethe from intellectual comparison with Shakespeare, the Eagle might be construed as implying that only in the spheres of drama and philosophy are such lofty heights of genius to be found. We wish to tread softly among these colossal structures of creative mind, and would stand and admire rather than attempt to classify and compare; but if such attempt be made, we would say that the imagination of Shakespeare was the richest beyond all comparison, but that the transcendent genius of Kepler was equally great, though of a different kind. The grand generalizations of the great mathematician who proved the structure of the universe, and those of his successor, Newton, who tabulated the mighty laws which govern its operation, are achievements ranking equally, in our opinion, with the creation of 'Hamlet' or the tragedy of Macbeth. Similarly, for the music-lover, to whom harmony and melody are the profoundest creative expression, a place in this enrollment among the gods must be found for Wagner and for Liszt, and, in the mind of the painter, for Raphael and Da Vinci. The scientist will claim a place for Darwin, and the philosopher for Aristotle. Thus in each great field of creation or of research some towering height of greatness has been reached; there are many shining pinnacles piercing the intellectual sky to an equally dizzy height, and equally dazzling in their brilliance and splendor.

"Frank Vincent Waddy, 750 West Fourth street, Los Angeles."

In one sense the Eagle acknowledges that the writer is fully justified in the criticism he makes. The Eagle's mind when he uttered the scream on Shakespeare, not unnaturally, had his Eagle's eye concentrated on dramatists and their works. In this concentration of mind it did not occur to the Eagle to include in his survey of human genius those minds that ran in different grooves. It was like this. In comparing a lily with a lily or a rose with a rose he did not think to take into his purvey the different tastes of you humans, one of whom may prefer one flower or another. Or rather, to take a more fitting comparison, if he were comparing Mt. Whitney with Mt. Shasta it would not occur to him to compare the Mississippi with the Danube.

The Eagle recognizes the justice of his correspondent in demanding recognition for the great Kepler and his successor, Newton, also for Aristotle and Darwin among scientists, for Raphael and Leonardi da Vinci among painters as well as for Wagner among musicians.

The Eagle recognizes as worthy of admiration many more of you humans in realms of art, of science and of industries, who would exclude from the Pantheon of the ages Praxiteles or Michael Angelo, the sculptors. No, nor the hands that cut the Venus of Milo or those that gave the world The Winged Victory of Samothrace. Then there are among moral philosophers Socrates and Plato. Among epic poets Homer, Dante and Milton. Among lyric songsters David and Horace.

The critic of the Eagle will not claim for comparison with these great geniuses any of the captains of industries as Cartwright, Stephenson, Fulton or Bessemer.

There are others who will claim a place for the great warriors, Alexander, Caesar, Napoleon and Wellington, while still other minds will exalt on a pedestal of glory high as the stars the great orators, Demosthenes, Cicero, Burke and others. The Eagle includes Cicero in his little Pantheon of great ones not from any conviction in the Eagle's mind that he deserves to be in such exalted company, but out of concession to the prejudices of many of you humans. The Eagle's own opinion is that of all the contemptible characters in history this same Marcus Tullius Cicero should occupy a place very low down in the ranks.

Now, to come to the end of the matter, the Eagle still insists upon ranking Shakespeare in a class almost by himself, as did Robert G. Ingersoll. Of all the orations delivered by that eloquent American the Eagle regards that on Shakespeare as preeminently one of the best.

The writer of the communication quoted above speaks of "imagination." Here is the crux of the matter. For is not imagination the flower, and fruit, too, of all the faculties of the human mind? The writer also speaks of Shakespeare as "the creator" of his characters. Because he is the greatest creator of characters the Eagle thinks he is the greatest author. You know the meaning of the word poet. It is from the Greek and means "Maker." Shakespeare's characters stand out with an individuality that makes them living beings. They are so natural, so distinct, no two of them alike—they seem like creations from the Divine Hand. Does not the man who stands nearest to the Almighty merit to take rank above all others of the race? Your Eagle thinks so and therefore will not willingly consent to have anyone exalted to a place by his side.

* * *

Petits Cris de l'Aire de l'Aigle.

The Kaiser is surely holding the wolf by the tail.

California is doing many bits to win the war. She is in the market with the first wheat of the season, as she was with the first cantaloupes and the first barley.

Hurrah for the "shouting Methodists." They have a great university in Los Angeles which will be greater as the years go by.

"Cheer soldiers with letters from home." That is mighty fine philosophy.

The Teutons never can whip one side of America. While the men are "over there" fighting the women of America, in pants, are doing farm work to feed the fighters.

The Red Cross is doing noble work "over there" and the people at home are supporting them with both hands.

Seven crops of hay in a season is the way California rewards the farmer.

Gen. Carranza had better loog a liddle out. If he don't Uncle Sam will catch him.

"A rich man's war? Eh! It seems so. The Rockefeller Foundation gave $3,000,000 for Red Cross work. How much has all the I.W.W. given?

The U-boat is a failure. The Teuton drives are failures. The Teuton generals are failures. And the Kaiser is the biggest failure of all.

Yours for great men. Old scratch take the failures.

The Eagle



...ANCER

...appears to be a good deal of ... sympathy on behalf of the ... and gentle sex in the matter of ... Last Army. For while Mrs. ..., assistant supervisor of agri... in the schools, at the meeting of ..., who are mostly women, is ... that the work is too hard for ... and that the scheme hasn't any au... or financial backing anyway; ... several women's clubs, notably ..., are protesting against letting the ... do heavy masculine tasks, Presi... Wilson has come right out with a ... indorsement of the movement, and ... women themselves are working ... up at Elsinore, putting in their ... eight hours a day. And they go ... rain, too, and usually have enough ... energy left to rush wildly into ... and take a half a mile swim ... These husky buoyant young ... in their khaki uniforms and ... bronzed legs, go merrily on, ... ready for tomato planting and ... other sort of tangible evidence of ... for all to see. And when nice ... with the very best in... at heart, patter out to ... girls how mistaken ... to work beyond their ... healthy young Amazons ... right on driving ... irrigation ditches, hoeing plants, wielding pitch forks, and cast that amiably tolerant glance of contemptuous pity that one reserves for well-meaning futility.

It is not a bit of good telling these girls they can't do the work, that it will ruin their delicate constitutions, that it isn't ladylike anyway, and that the cultured Ebell Club disapproves of their calling. All they do when they hear these things is to twirl a heavy shovel as though it were a two-pound dumb-bell and declare themselves ready to brain a German with it if a nice opportunity offers.

And I am sorry for some of the gallant specimens of masculinity that are so perturbed at the idea of weak women working in the fields if they should have the misfortune to be manhandled by some of these husky maiders—they are so radiant with vitality and exuberant well-being that they yearn for nothing so much as a chance to show their muscular prowess. No slouching drearily home from work at the end of the day, but running leaps into the old Ford that takes them home, and three stairs at a time up to their rooms when they reach it.

The much discussed uniforms are quite boyishly becoming—but it is going to be a hard job to start any gossipful scandals about those young women. I should say their carefully provided chaperons are quite unnecessary. He would be a brave man, indeed, who would dare to try any romantic petting on these sturdy girls. Those thick-booted understandings, those workmanlike trousers, those soldierly khaki coats, those six masculine pockets, those jaunty khaki hats instill solid fear and respect, comradeship perhaps, but sentimentality never! Oh, but it would take concrete nerve to try any pussy-petting on them.

* * *

Woman's Legislation.

Which reminds me. Mrs. Hester Griffith is waxing sarcastic because there are sixty-four measures to come before the next State Legislature for the protection of game and only three for the protection of women. But this surely is a respectful compliment to the sex. It has got beyond the point where it needs patronizing protection and whining pity. Why, bless me, here is Mrs. Adelaide Martin of the Southern California University starting a class for policewomen and insisting that in many departments they make the best public protectors! And here is England declining to permit women within military age to leave the country, treating them exactly like essential masculinity and the women themselves urging female conscription! And the once virulently anti London Times writing fulsome editorials on the Women's Army auxiliary corps (fondly known in England as the Waacs) who enlist for war work just like men, submit to all the discipline and are credited by said "Times" with "saving the country."

I see one of the first things our California women propose to do is to reform the jury system. Having served on juries for a few months, they are naturally first class experts on the subject. I daresay the jury system needs reforming all right—it seemed rather sickly during my own brief and exciting experiences—but wouldn't it be just a little more discreet on the part of the ladies to wait until their experience warrants rather more interference. Otherwise the last state of the jury system may be so much worse than the first. Not that we wish to belittle the ladies' powers of reform—but, don't you know, even a doctor takes a four year course before he is allowed to cure all ills.

* * *

The Army Parson.

The parson's job in the army is no sinecure; indeed, it is often highly complicated and fraught with multitudinous difficulties. And while we hear very little about the work of the parsons, it is notable that failures with them are sublimely rare, that, in the face of peculiar and ironical conditions, their popularity is almost unbounded.

To begin with the army parson is denied the dignity of his cloth, that uniform of civilian life which aids so much in his prestige. He must wear khaki like all the rest, is on an equality footing with every one from the private to the general. His financial woes are, like the city parson's, insistent and perpetual. Like the country parson, his first duty is to get to know personally every man in the battalion and minister to their spiritual needs, corporate and individual. His duties moreover are all those which do not specifically belong to anybody else. He is at everybody's beck and call; he must wax enthusiastic about the games and sports; if there is a regimental magazine he must edit it, and when the battalion goes "over the top" he must, for his credit's sake, go with it, although he has the choice of remaining behind. He must be equally at home with commanding officers and men; he must be able to translate his theology into every vernacular and, in a crisis, he must be prepared to relinquish often vital points in his doctrines—to stick fast to one label may easily lose him his necessary influence. He must be at once a man's man and a man of God, almost a woman, always a good sport.

His pay and equipment allowances are less than those of an officer, yet he is required to maintain rather more than an officer's prestige. All things are expected of him; few things excused for him. He must show no preferences, he is everybody's friend, everybody's servant.

Yet we are told that thousands more parsons volunteer for this work than can be accepted and that they never give up, ask no special privileges, claim no exemptions.

Why do they do it? God knows!

* * *

His Last Act.

When a certain woman was granted a divorce from a German husband, having, obviously, from the evidence, endured all things, the gentleman made a will leaving all his worldly goods to his mother in Germany and committed suicide. The last act of a mean man. Such a fierce yearning for cheap spite that he was willing to sacrifice his own paltry life to achieve it.

This morbid weakness for a theatrical end, just to make other people suffer a hoped-for remorse, is the cheapest kind of heroics. Any fool can do that but it takes a strong character to justify his continued existence.

The entire German nation is busy committing suicide in exactly the same way today

"OVER THERE"

by Achmed Abdullah

HE WAS talking as he crossed the threshold of the library, talking enthusiastically, earnestly, and with sudden, popping bursts of breathless speed, like a man who for many hours has bottled up a portentous secret in his soul and who cannot contain it longer without cracking the vessel. He spoke with just the faintest trace, not unpleasant, of a German accent.

"It is finished!" he said. "I have tried it and retried it. I left no—what you call it?" For a moment his English failed him. "No—Schlupfloch—no loophole, eh? I am efficient, thorough, exact. Failure is not possible!"

The man sitting near the table looked up. He was tall, broad-shouldered, long of reach. With his high color, his jutting, brutal chin, his thin lips, he was the type whom at first glance you took to be either a pugilist or a financier of fame; until you saw his eyes, deep set, cloudy gray, veiled in a mist which came from the soul—when you changed your opinion and decided that he was a seer, an idealist, a prophet, a reformer—but of the militant, aggressive sort.

"How did you try it, Werner?" he asked the German.

"On a cat. Then on a dog. Then, thanks to the help of my good friend, Dr. Lauterbach, on a Bengal tiger in the zoo;" and he sat down across from the other, nervously digging the points of his shoes into the soft Beshire rug. His face was now in the radiance of the green-shaded lamp, showing a high-bridged, predatory nose, dark-blue eyes with a slow, passionate flame eddying up in the pupils, a wide mouth with a ragged mustache whisking the corners of the lips, then brushing up toward the puckered eyes.

"And you say that it works?" came the other's query.

"Yes, Stoddart! It works!" Werner raised his arms toward the ceiling. "It works beautifully—oh—" again he switched excitedly into his native language—"es ist unglaublich—kolossal—grossartig." His enthusiasm danced away in a mad whirligig of passion; foaming, lashing, excessively parlous; then, with an effort, he became quiet. He laughed. It was a strangely vain, a strangely hard laugh. "You should have seen the tiger after I got through with him," he continued. "I gave him the infinitesimal fraction of a drop. In his food. Yes—in his food. I did not even take the trouble to squirt it into his pelt—and a second later—" Again laughter choked him.

"Well—" asked Stoddart impatiently. "What happened a second later?"

Werner threw out an expressive hand. It was hairy, high-veined, powerful.

"You know the words from the Bible?" he replied. "Something about the roaring tiger which shall lay down with the lamb? Well—that's what happened to the Bengal at the zoo. The tiniest, minutest fraction of a drop. He lapped it up on a pound of raw sirloin. And then—why—that big, striped, man-eating brute lay down and purred like a kitten. I entered the cage—it was at night, you know, and there was nobody there except myself and Dr. Lauterbach—and walked up to the tiger. I flipped his furry ears, and the tiger gave a howl of fear. He slunk into a corner, shaking all over his huge, tawny body. His power of resistance was broken. Utterly broken—like a reed! Stoddart!" he looked up, "It was great!"

"But that proves nothing," came the nervous rejoinder. "An animal is different from a human being. It has different reactions, different nerve control. An animal has no imagination, while a human being—"

"I know all that," Werner cut in, "I am a trained scientist—and a German!"

"Meaning by that?"

"That I made assurance doubly sure! That I dovetailed everything! That I did away with chance. I—" he coughed discreetly and smiled a crooked smile.

"You tried the stuff on a human being?" Stoddart's voice was hushed.

"Exactly!" Werner leaned back in his chair, his thumbs in the armholes of his vest. He was evidently very pleased with himself.

"But how did you do it. And on whom?"

"A gangster—a very notorious and dangerous criminal."



"He slunk into a corner, shaking all over his huge tawny body."

"But how—Heavens, man!—how did you arrange it?"

"A friend of mine helped me. Fellow at the Tombs, Weissmann by name."

"Another German?" There was a slight flicker of annoyance in Stoddart's rising inflection; and the other grew angry. A slow red mantled his cheeks.

"How can I help myself?" he demanded. "What the devil do you want me to do? There is nobody in sympathy with our cause except a handful of picked Germans and a few men—pacifists—like yourself. And you pacifists, you native-born pacifists, have no influence. You hold yourselves aloof. You are dreamers and not doers. You sit and talk and write—and then dream again. You have the spirit—yes!—but the flesh—the living, throbbing, red-veined flesh? Why, man, give me a German for that? A German-American! We act! We do! We are factors in this country! Too—" again he smiled his crooked smile—"we are citizens. We vote and make others vote. We have influence. And so when I need help I go to a man like Dr. Lauterbach, or my friend at the Tombs. They can pull wires—and don't mind pulling them!"

Stoddart sighed wearily.

"Yes," he said, "you're right, quite right. But—" suddenly his voice stabbed out sharp and challenging—"there will be a change. I, for one—my turn will come! With that stuff of yours, Werner!" And, after a pause, he continued: "What about the gangster—up in the Tombs?"

"Same as with the tiger! Go to the Tombs—look at him—convince yourself if you don't believe me. I gave him a small drop in his coffee—and he—" the German laughed—"why, a second later, he fell on his knees and started singing hymns—sniveling hymns—so help me God! Sat there on his narrow wooden bench, looking vacantly toward the cell corridor, and singing a hymn to himself in nasal voice. Why—it was comical! And tragic! A little drop—and the tiniest fraction of a little drop—and our gangster, our hardened criminal had become as mild as a Salvation Army lass. He'll be harmless hereafter. His power of resistance is broken. He'll not fight again!"

"Good!"

Stoddart rose and walked to the window. It was a hot August night. All day long the sun had been bearing down like a flood of molten, jagged brass, and now New York was sleeping the sleep of exhaustion. Not a breeze was stirring. The flags were hanging limp and sodden, as if tired. There were many flags—the Stars and Stripes, intertwined here and there with the Tricolor of France; Italy's gay bunting; the grim Red Ensign of the British Empire; the Red, no less grim, of the young Russian republic; the standard of brave Belgium, with its black spelling a nation's grief, its gold a nation's promise, its crimson a nation's hope and faith; the cross of Serbia—a cross indeed, stubbornly borne; the merry sky-blue of Portugal, recasting its former glories in the melting pot of the free nations; the blue-yellow-and-red of Rumania, the great oligarchy of the Balkans, based on the principles of the ancient Florentine republic, a Latin outpost barring the southern way to Hun and Bulgar and Magyar; the Rising Sun of Japan, the hope of Asia—and of Europe in Asia—the flags of the free nations, gallantly battling for freedom.

Once in a while a thin cry drifted up from Madison avenue:

"Extra! Extra! Gen. Pershing—"

News of war! News of the steely shock of battle, the great crimson sacrifice, death—and Stoddart turned away from the window. His face was haggard, drawn, tense. Pain and suffering were hooded under his eyebrows. He seemed like some gaunt prophet of antiquity, for all his modern American clothes.

"War—and massacre—and hatred! The seed of hatred!" He said the words half to himself, the German leaning forward a little in his chair and watching closely. "Oh—this damned seed of hatred—the—"

He walked up to the other.

"The stuff!" he demanded [illegible]. "Have you got it with you?"

"Yes," Werner put his hand in [illegible] pocket, and brought forth a flat [illegible] holding about a quart of liquid. It [illegible] dark opalescent green, thick, [illegible]

Stoddart took it and held it [illegible] light. For a long time he looked [illegible] a man seeing pictures in a crystal [illegible]

"How much of the stuff did you [illegible] he asked finally.

"It's all in that flask," the [illegible] plied. "Every drop of it."

"But—it doesn't seem [illegible]

"It is the quintessence [illegible] have there. This it does [illegible] tilled water so you will [illegible] down attar of roses with [illegible]

"In what proportion?"

"A drop in a [illegible] There is enough in that [illegible] erly diluted, to assassinate [illegible] about 100,000 men. But [illegible] how you handle the stuff [illegible] sidious, treacherous—[illegible] Frankenstein. Do not let [illegible] drop escape. Remember [illegible] pened to the tiger—and [illegible] ster. And—the supply [illegible]

"Limited?"

"Yes. Limited to what [illegible] in the bottle."

Stoddart leaned across [illegible] the table. "You mean [illegible] once this is used up you [illegible] any more?"

Werner inclined his head. "I am afraid so. You see, the [illegible] gredient is a certain [illegible] certain new element, [illegible] correct—which I discovered [illegible] After thirty-three years of [illegible] painstaking search!"

"Well?"

"I found this element in the interior of Southern Africa, in Bon-Sanda, just a tiny bit of a fraction of an ounce, [illegible] fissures of a crumbling [illegible] It may take another [illegible] years, perhaps a century, [illegible] dozen centuries, before a small quantity is discovered [illegible] haps it will never be found [illegible]

"Perhaps—" Stoddart's voice [illegible] "Perhaps God, in His mercy, [illegible] His foresight, knowing that the [illegible] come, fearing that it would [illegible] you to find it—there—in Africa—" German hid a smile. A [illegible] had always been amused at [illegible] "the thaumaturgical superstition [illegible] American nation," but he [illegible] politics to agree with the other.

"Yes," he said. "God [illegible] sent me to find it, to discover [illegible] and you—"

"And me to do the rest!" The [illegible] words boomed out, with a [illegible] some ancient temple bell. His [illegible] fingers held the flask [illegible] pressed it against his heart. [illegible] He said; and, with a laugh: "[illegible] you, being a German, have a [illegible] thoroughness and scientific [illegible] —I have taken a leaf from the [illegible] The moment that you told me of [illegible] experiments of yours, I went [illegible] prepared the way. And—it is [illegible]

"You have that job in [illegible]

"Yes. I used the influence of [illegible] my relatives. I—he raised [illegible] hand—"I am afraid I [illegible] with their own weapons. I used [illegible] canting phraseology. I [illegible] given up pacifism; that—" he [illegible] laugh—"I had seen the error [illegible] and was willing, eager, ready [illegible] 'bit!'" He spat out the word [illegible] nauseating medicine which [illegible] fused to swallow.

"And the fools believed me. [illegible]

(CONTINUED ON PAGE [illegible])



...mned seed of hatred—this—"
...walked up to the other.
... stuff!" he demanded ...
... you got it with you?"
..." Werner put his hand in his ...
..., and brought forth a flat ...
... about a quart of liquid. It ...
...palescent green, thick, like ...
...dart took it and held it ...
For a long time he looked at it, ...
...seeing pictures in a crystal ...
... much of the stuff did you ...
...ed finally.
...all in that flask," the ...
"Every drop of it."
"But—it doesn't seem ...
"It is the quintessence ...
...have there. This it dews ...
...tilled water as you would ...
...down attar of roses with ...
"In what proportion?"
"A drop in a five-gallon ...
...Those is enough in that ...
...erly diluted, to account ...
...about 100,000 men. But ...
...how you handle the stuff. ...
...sidious, treacherous—a ...
...Frankenstein. Do not let a ...
...drop escape. Remember ...
...penod to the tiger—and the ...
...ster. And—the supply is ...
"Limited?"
"Yes. Limited to what you ...
...in the bottle."
Stoddart leaned excitedly ...
...the table. "You mean to ...
...once this is used up you ...
...any more?"
Werner inclined his head ...
...afraid so. You see, the ...
...gredient is a certain ...
...certain new element, rather ...
...correct—which I discovered ...
...After thirty-three years of ...
...painstaking search!"
"Well?"
"I found this element for ...
...interior of Southern Algeria, ...
...Ton-Sa-da, just a tiny bit of ...
...fraction of an ounce, pinched ...
...squares of a crumbling ...
...It may take another thirty ...
...years, perhaps a century, ...
...dozen centuries, before ...
...small quantity is discovered ...
...ill never be found again—"
"—" Stoddart's voice ...
..."God, in His mercy, His ...
...ight, knowing that this ...
...ring that it would ...
...it—there—in Algeria—" ...
...id a smile. A frank admi...
...e been amused at what he ...
...maturgical superstitions ...
...nation," but he considered ...
...agree with the other.
...he said. "God put it ...
...find it, to discover the ...
...to do the rest!" The ...
...med out, with a low ...
...nt temple bell. His ...
...ld the flask tight. The ...
...against his heart. "I ...
...nd, with a laugh: "You ...
...a German, have a ...
...an and scientific ...
...ken a leaf from the Teuton ...
...nt that you told me about ...
...s of yours, I want to ...
...e way. And—it is ...
...e that job in Chicago?"
...used the influence of my ...
...e. I"—he raised a ...
...m afraid I lied. I ...
...own weapons. I used ...
...eology. I told them ...
...cifism; that—" he gave ...
...ad seem the error of ...
...tilling, eager, ready to ...
...pat out the word as if ...
...medicine which his ...
...allow.
...fools believed me. The ...

CONTINUED ON PAGE FOURTEEN.

BACK TO SARANAC



by JACK LAIT

...STORIES of all kinds have been ...crystallised through those com... ...ands which are linked of com... ...erties, politics, colors, dis... ...ions, pride, whims, weaknesses, ...ambitions, professions and sufferings. ...e of the strangest of these is that ...with the community of Saranac ...ated in Northwestern New York ...the outer jewel of the crown of ...known as the Adirondacks. There ...the Brotherhood of the White ...called—"the bug," so slanged.

...natives in the outskirts and ...foothills and around the many ...lakes who are just farmers, ...daughters of old settlers who ...plots of sod for agriculture; but ..., with its fluctuating population ...000 to 10,000, is almost 100 per ..."upon" and the relatives of these.

...Harding Davis has written a tale ...in Northern Africa, where charac... ...are drawn together from all the ...ends (even all the worlds' ends) ...day had broken the criminal ...tells a yarn of Saranac, where ...gather from everywhere because ...Adirondack germ. Most of them ...and may never leave. So they ...to live out their existences in ...as nearly normal as they ...them. Since consumption is no ...of trades, classes, sexes, ages, or ..., the Saranac community has ...general and as diversified in its ...community scope as most ...

...Saranac Lake has its million... ...paupers, its Judy O'Gradys and ...ladies, its editors, artists, bur... ...singers, and plain business ...every one of them either bitten ...ic, or the husband, son, brother, ...or collateral kin of some bitten ...

...come there to take the air. ...is antiseptic and prophylactic ...pulmonary parasite. The air ...bottled and shipped, nor can ...pounded or substituted. Saranac ...such offices.

...in Sing Sing, graft in politics, ...in Utah, the condition is ac... ...a matter of course and the dis... ...stamped about on the street ...It is granted that every one who ...here than transiently lives ...he must be there to live or ...one who must live there or not ...

...this clear, I beg leave to re... ...somewhat unusual narrative that ...with Rosie Coyne.

...a soubrette in a "turkey" bur..., which is a company playing ...comedy to low prices, here ...not on the organized circuits. ...in this class of "companies" ...high in Thespian caste or cast. ...fighters in the game are the ...and discarded of the show ...a few youngsters entering the ...through the alley gateway be... ...so eager to "act" that they ...at any price.

...by no means a novice. Graced ...talents and no startling ...figure or physique, she had banged ...around the hard corners of "the ...for many a precarious season ...small "burley-que" outfits, re... ...the "barney" vaudeville. She had been ...the manager of the Topsy ...at $27.50 the week to cavort ...scenes and "lead" four num... ...a "wild cat" tour through New ...York State.

...one gift of God it was good ...(Some of boarding-house food ...was lucky.) railroad sandwiches, ...murderous drafts in terrible ...a couple of unfortunate ...a prospect without a ray of ...had not shaken her consti... ...could eat anything, sleep stand... ...fresh air in a Manhattan sub... ...all summer without furs with...

...was a cheerful party. A bit ...and always ready with a flip ...she had absorbed the repartee ...Reform" roles so that she had ...for any known situa...

tion, she radiated rude good spirits, walloped much sorrow out of the lives of her associates when she whaled them chummily on their backs, and contributed to the gayeties of her surroundings wherever possible and whenever she had a spare minute.

The Topsy Turvy Trotters were booked for a Thursday night at the disproportionately handsome theater in Saranac Lake. That day meant no more to the troupers than any other day—it was just a "stand," just a performance, just an entrance and an exit. What and who the merry villagers might be meant nothing to these peregrinating players. They hove in off a morning train and settled at an economical hotel. The men gathered in the comedian's room to play rhum for a penny a point and the women did their week's washing in the seamed porcelain bowls on their rickety stands.

At the accustomed hour they filed to their dressing-rooms and "made up." Rosie was in unusually effervescent humor that night, having laid away three extra hours at dreamless napping during the afternoon. Her barbed-wire voice penetrated loud and raucously over the partitions of her cubby hole as she slapped on the pink paint and twitted the talent. The overture scraped and whined out its specified number of bars, and the chambermaids in tights who composed the Trotters' chorus legged it out and "went into" an unintelligible opening "number." Rosie bounded up the stairs to the stage, for her first appearance was cued on the departure of the girls. She breezed for the wings and stood supporting herself against the invisible end of a garden scene, ready to leap into action. The switchboard was on her side of the stage, and a change of lights came with the change of speed when the introductory chorus was displaced by the comedy scene, so the theater electrician took his post, hand aloft on a contact handle, on his toes, to pull when needed.

Rosie looked up and "made" the electrician. She threw her hands on high, took two steps forward, assaulted the electrician with a smash that could mean nothing less than agitated affection, and hoarsely whispered:

"Well! If it ain't old Billy Gillen!"

He smiled the smile of the golden teeth and wrung the hand that had belabored him.

"Hello, Rosie, ol' kid," he vociferated. "Gee—I didn' know you was with this bunch o' cats an' dogs. How are you, anyhow?"

"Finer 'n a Liberty bond—got my health an' eighty berries in the Third Av'nue Savin's Bank—can you beat it? An' what are you doin' up here in this flea-bitten fawran country? When I seen you last, wit' the Gay Goddesses Comp'ny, you worked like you was booked for the big time. I offen wondered where you went an' what become o' you. I didn' think, though, I'd fall acrost you in a tank like this, yankin' switches. Give us a tell, Bill—did your knees give out so you couldn' hoof no more, or is they a woman in the case?"

Before Bill could make answer the beefy throng had finished its incantation to the divinities of art, and were trampling through the passage between him and Rosie. He "threw" the lights and Rosie, wriggling through the burlesque commohers like a quarter back with the ball, turned on her property grin and wafted forth to do her bit.

Between the "halves" which correspond to acts in this branch of entertainment Bill Gillen and Rosie visited together and arranged to have a sandwich and a bottle of brew together after the performance, as the gang was not routed to depart the town until nearly noon of the next day. And why should they not have planned for a half hour together? Was it not a reunion after long separation since the days of the Gay Goddesses, an exceptionally brilliant and gratifying engagement of some six seasons agone, played over the high spots that included such desirable bookings as Columbus, O., and even Buffalo, N. Y?

Bill had played "opposite" Rosie through that exalted year. And he had made good as an acrobatic dancer and knockabout comedian. Many predictions of a career for him had been made at that time. Then he had dropped from sight.

After-theater supper in Saranac Lake is negotiated either at one of the resort hotels for the rich or at Daly's lunch wagon on the main street. Bill was for the wagon.

"We eat this a la cart—huh?" Rosie tossed at him.

"Leave the dead rest," said Bill. "That one is out o' the Bouncing Belles."

"That's right—you're wrong; it's outta the Bowery Blondes. The line was mine. Anyways, lead me to the chow an' sing to me while I eat, cause I wanna hear all about you, where you been, what you done an' what took you down the line to a job like that in a jay burg like this."

Bill seated her on one of the high stools. She looked up at the menu (in a lunch wagon one looks up, not down, at a menu, for it is on the wall, not on the table) and he suggested sausage cakes.

"They're the pick o' the bill here," he said. "I know—I'm a native now, an' I know all the inside percentages."

"Sausage cakes," said Rosie to Daly.

"Twice," said Bill to Daly.

"Yeh—Twice, Daly—like vaudeville," said Rosie.

And by that time the ground, spiced mixture was sizzling on the grill.

"The sausage cakes here," said Bill, "is the best I ever laid my tongue to. An' ev'rything is nice an' neat an'—"

"What's all that got to do with what I asked you?" intercepted Rosie. "What I wanna know is the how regardin' your presence in a chin-piece tank town, doin' manual labor on'y fitten for a union guy, not a artist what could shuffle on sof' shoes wit' anybody in the business an' never pull a bum tap. Come over wit' the sad details."

"Oh, this ain' a bad place," said Bill. "Are you gonna have coffee wit' your cakes?"

"Coffee—an' conversation. Quit stallin' an' answer me; what's the reason you choked off your career an' done a strategiculous retreat to these here fourt' line trenches?"

Bill hung his head.

She waited. Then a little frown of anxiety crossed her forehead.

"Bill," she said, under her breath, as she laid her hand on his forearm, "you ain' in trouble? The police ain' got nothin' on you—or anything like that—huh?"

Bill smiled, not a cheery smile, but almost a happy one.

"No," he said. "I never done nothin' to make me hide my jaw. This here sentence didn' come from no judge. But it's for life, at that."

"I—I don' get you."

Bill turned and looked up into her face, a face shining with friendly solicitude and with the remnants of cold cream that had swabbed off the grease paint.

"Don't you know what this town is?" he asked.

"Sure—it's one o' them backwoods burgs what George Cohan kids an' Charles K. Harris takes seriously. Is it any different from the rest o' the one-time-only entries on the route sheet?"

"This here town," said Bill, "is a refuge for—for the stricken."

"The who? What strick you?"

"The—the bug!"

"Potato, lady, speed, or lightding bug?"

"No, not a bug—the bug; the ol' thing—the—the con."

"The con? Is that a cousin to the bull?"

"Not this one. I'm—I'm sick. I got one lung wit' the angels; an the other was wingin' fast. So the docs shot me up here; an' here I am."

Rosie let it strike her, and she recoiled for one jar. Then she let it bite in and make her creepy from ankles to ears. Then she whistled.

"So that's it, huh? Well—is it—are you gonna—is there any out? Or what?"

"Oh, I can hang on for years, it looks like, if I stay up here in the hills an' eat this here ozone. But I got to stay here—here's where I closed my tour an' took the lay-off, indefinite till the undertaker books me for the continuous."

"Well, say—you look O. K.—if you're dyin' I'll say you'd fool anybody."

"Anybody excep' the docs—an' myself. I don' brood over it. You see, aroun' here there's a lot o' others portrayin' the same character. Consumption ain' no novelty aroun' here—our best people is got it. You walk through Saranac Lake in the middle o' the night an' you'll see the aristocracy sleepin' out on their porches, muffled up like papooses."

"H—how'd you ever get a awful dose like this?"

"I don' know—it jus' come, that's all. I got a cold an' it wouldn' get better, so I went to see a doc in Brooklyn to get some pills or somethin'. He slips me a few questions, taps-taps my chest, takes my pulse an' my temp'rature, screws up his face, an' says 'Saranac.' I ask him do I take in tablets or out of a bottle. He says what I take is the New York Central, mighty P.D.Q. I wouldn' believe him. I was gonna punch him in the puss. But he shook his head an' he says I better beat it quick for where I got a chance to string along a while—Brooklyn was no good place for me."

"Brooklyn," said Rosie, "ain' no good place for anybody. But this beats blazes. Gee—to think o' you tearin' off them dances not so long back, climbin' in the business, happy as a blame fool—an' now you're nailed forever in this here backyard—an' for nothin'; for nothin' what you did, for nothin' what was your fault, for—"

And the soft-hearted woman began to snivel, and then broke into sobs as she rocked her head upon her arms, laid flat upon the lunch counter.

"Oh Rosie—don' cry—I'm—I'm all right—I'm great; never felt better in my life, honest I didn'—I'm gettin' a whole lot better—I'm—"

"It's a dirty shame," gulped Rosie. "It ain' square. I know a lot o' people, disgustingly healthy ones, what oughta get consumption or some awful break like that, but they don't; an' here's you, what was always on the level, always right wit' ev'rybody, clean an' decent an' square, an' they got to hang this on you. I call it a rotten outrage, Bill, that's what I call it."

Bill smiled, this time almost amused.

"Rosie, it's great o' you to be so broke up over me," he said, looking at her fondly. "You always had a heart full o' symp'thy for the whole world. Rosie, you're an ace; I always knew it."

"Oh forget that. What good can I do you? Anybody can say 'That's too bad,' an' then go 'way an' forget it; symp'thy is cheap, Bill. But, gee—I wisht I could do somethin'—I wisht there was somethin what could be done."

"I don' need nothin,' Rosie," he reassured her. "I'm gettin' by here. Of course, I got to stay here, an' that cuts off the rest o' the world an' the world's chances. I grabbed this here 'lectrician job an' it's good as long as I wanna work it. It pays me livin' wages—an' I'm livin'—in a way. The only thing I crave, Rosie, is comp'ny. I'm lonesome. You know how show people are. Well, I'm one of 'em an' I got to have em. I can't live without 'em. They talk my talk an' they step my pace—it ain' a fast pace, but it's my pace, the only one I can go an' be comf'table. That's all what's wrong back in here—I'm lonely.

"Troupes come in about onct a week. In

(CONTINUED ON PAGE FOURTEEN.)

EIGHT MILLION SHOTS FOR THE KAISER

We'll Fire Them with Colt Forty-fives. By Frank G. Carpenter.

Colt Automatics.

ITS MAN-KILLING EFFICIENCY AS SHOWN BY AN EXPERT—A VISIT TO THE GREAT FACTORY WHERE IT IS MADE—ELEVEN HUNDRED MEN EMPLOYED ON ONE PISTOL. NINE HUNDRED TOOLMAKERS REQUIRED. THOUSANDS OF MEN AND WOMEN AT WORK—WHAT THE GIRLS DO—INSPECTING AND TARGETING THE WEAPONS—

FROM OUR OWN CORRESPONDENT.

HARTFORD (Ct.)—I have come to Hartford to tell you about the automatic pistol which is doing such good work in the hands of our boys in the trenches. It is the favorite American weapon, just as the knife is the favorite weapon of the Italian and the hand grenade that of the German. The latter choice is because the German does not know how to shoot.



Colt automatic pistol. One million guns like this have ready eight million shots for the Kaiser.

More than 1,000,000 of these automatics are already in the hands of our soldiers, and each has eight shots for the Kaiser. In all they have 8,000,000 bullets—ready to fire, and hundreds of millions more in reserve in clips for immediate use.

During my stay here I have had a chance to see what these pistols will do. One of the best shots of the United States is Mr. A. J. Geskie of Connecticut, the head of the target division of the Colt Firearms Manufacturing Company. He gave me an exhibition of the pistol, firing it in a half dozen different ways. He started in with an automatic in a leather holster strapped tight to his side, just as it is carried by the soldier while in the trenches. The leather top was fastened, but Mr. Geskie unbuttoned the flap, grabbed out the gun and fired seven shots in the space of three seconds. He next picked up a pistol from the table and fired seven shots in one second, the cartridges going off so fast that I could hardly count the individual sounds. He then shot at a mark forty-five yards away, and sent seven bullets into a bullseye as big around as the bottom of a tin cup. It took him only twelve seconds by my watch to aim and shoot. Later he shot seven shots in six seconds, hitting the bullseye each time.

I am told that Mr. Geskie can take seven cartridges in his left hand and the pistol, loaded with seven more, in his right. He can throw the seven loose cartridges in rapid succession into the air to the height of a two or three story house, and hit an average of five out of seven of them before they come down. In this case most of the cartridges will explode when hit, and those that are struck on the end of the bullet are crushed when they reach the ground. He has a record of having shot 156 cartridges with his pistol in the space of one minute, and has put twenty-one shots into an eighteen-inch "bull" within eight seconds. Any one that knows anything about pistol shooting will tell you that this is "going some."

Invention of Browning.

This pistol is the one adopted by the United States government for the use of the army. It is known as the Colt automatic, caliber .45, government model. It is the invention of J. M. Browning of Ogden, Utah—the same man who invented the Browning machine guns, which are now being used by our army. It is smaller, lighter and more easily handled than other makes of revolvers of the same caliber, which it is rapidly displacing; and it is much more efficient in the hands of the soldiers. The gun weighs just about two and one-half pounds, and the barrel is about five inches long. The length of the barrel and handle is eight and one-half inches, and the handle is so shaped that it contains seven cartridges, which are automatically forced into the gun, one flying out each time that the trigger is pulled. The gas exploding the first cartridge is the motive power which throws the second into position, and the same is done with the other cartridges each time the trigger is pulled. In addition, another cartridge may be put in the barrel, making the capacity of the gun eight cartridges for the first fire.

The chief parts of the pistol are the receiver which holds the cartridges, the barrel and the slide. The gun shoots bullets about 50 per cent. heavier than those used in the rifle, and at an angle of 45 deg. it has a range of more than a mile. On the flat trajectory it will shoot straight for a distance of more than one-third of a mile; and it can be loaded and fired so rapidly that it is invaluable to our men in defense and in going over the top. Indeed, one man has fired 1000 shots with this pistol in thirty-eight minutes. In another test 10,000 shots were fired from one gun without cleaning, and after that a clip of seven cartridges was shot at a target and every ball struck the bullseye.

History of the Colt Family.

These pistols are now being made by the Colt Firearms Manufacturing Company here at Hartford. The same firm has been making firearms for the armies of the United States and other countries for several generations. It was founded by the man who invented the revolver. This was Samuel Colt, the son of a Massachusetts silk manufacturer. Young Colt was sent to Amherst to school, but he grew tired of his books and shipped before the mast in a sailing vessel from Boston to Calcutta. It was while on this trip that he whittled out the first model of the revolver which later became known from one end of the world to the other. Upon his return he tried to interest his father in his invention, but the old man put him to work in the dyeing and bleaching department of the silk mill instead. While there he had to study chemistry, and within the course of a year was able to start out as a lecturer on the wonders of science. He did this at 18 years of age, assuming the title of "Dr. Coult" as his stage name. He made so much out of his lectures that he was able to take out patents for his revolver, and within a few years thereafter he had established a firearms factory at Paterson, N. J., and was making the revolvers which our troops first used in the Mexican War. Later he got other contracts with the United States and foreign powers, and during the Civil War he furnished thousands of pistols and guns for the Union army. In the meantime he had removed his factory from Paterson to Hartford and formed the foundation of one of the largest firearms plants of the United States. It is of this plant I am writing today. It is now making machine guns, Colt automatic revolvers and the Colt automatic pistol invented by Browning. It consists of many great buildings of brick and steel. Its floor space covers acres and the number of men and women employed runs high into the thousands. Included in them is an army of expert mechanics. All are working away night and day making small arms for our soldiers in Europe.

Hard to Get into the Factory.

I wish I could show you one of the big factory rooms where the pistols are made. You will have to have a photographic pass to gain admission and you will be stopped again and again as you walk about from one machine to another. I visited one room, which was as long as a good-sized city block, as wide or wider than Commonwealth avenue, Boston. I figure that it covers something like two acres, and its walls of brick and glass and its saw-toothed glass roof throw a bright light on the maze of special machinery buzzing below.

Standing at one end of the room I looked through a thicket of the flying wheels and moving belts, which, run by electricity, keep the machinery in action. There are wheels overhead and wheels near the machines. At first you can hardly distinguish the machines, and it takes a moment or so for you to see that every belt runs a machine, and that nearly every machine has a man or woman standing before it. There are more than 1000 hands at work in the room, and there are more than that number of these special machines, many of which are operated by women. As you go on you see that the women are doing all kinds of work. Some of them are pounding with hammers, others are using files and others are gauging the parts to see that each is accurate to the splitting of a hair. Many of the women are operating machines, and girls of 18 are managing four different machines at one time putting in and taking out new parts so quickly that not the stroke of a lever nor the bite of a lathe goes to waste.

The company is speeding its work to the utmost, and it does all it can to increase the output of the individual worker. Everything is paid for by the piece, and the laborer who turns out the more work gets the more wages. This is true of both women and men, and the women are paid exactly the same as the men and according to the amount they produce. For a time there was a fear on the part of the girls against speeding up lest the price per piece should be cut, and in the end they should be doing more work for the same money. A gang of about forty women were employed on a certain part of the pistol. Each was turning out about 500 parts per day when the superintendent urged them to increase their output to 1000, saying he would guarantee them the same price per piece. That offer was made two weeks ago, and the girls are now averaging 900 per day and soon each will be making 1000.

There has been a decided [illegible] of the work since we entered the war, that on the part of the men themselves. The most of the [illegible] enthusiastic patriots, and the women especially feel that they are doing their bit in the war. There are flags in every [illegible] which were bought by the employees, both men and women are subscribing liberally to the Red Cross and the Liberty Loan.

I have been especially interested in the work of the women. They labor side by side with the men, and still there is little conversation or gossiping. The output fixes the pay and all hands and work are money. Some of the women are making from $25 to $35 a week, and some of them making more than men do at the same job. They like the work, and the employers of Hartford are having a hard time holds of women's labor on account of the [illegible] servants leaving and going into munitions factories. One of the [illegible] of this pistol-making plant received warning from one of his [illegible] she was going to leave. He asked her what was the matter. She replied that she wanted to work in Colt's factory, where they would give her more wages. He said: "I will give you a job; and if they do I will raise you." But he thereupon raised her wages [illegible] they were equal to those of the Colt pistol plant, and I am told she is still on the job.

The officials say that the women are steadier than the men and take less time. They are in such demand in certain of the firearm factories of this region any woman may come and apply for a certain number of [illegible] at piece work. All that is required is that she must tell just when she will be there and that she be there regularly at the hours fixed. Some women work from 7 o'clock in the morning, and many of the teachers add to their income by working two or three hours a day after school is over. I am told that the people of New Haven are worried for fear that some of the work of the teachers in the factories there will decrease their efficiency in the schools.

The Colt plant making automatics is a nine-hour shop, but the employees are urged to work longer and are paid by the amount they turn out. Some of them stop at 5 o'clock, some at 6 and many at 7 p.m. Many of them lay off on Saturday afternoon.



Firing the automatic. A snapshot somewhere in France.

(c) Committee on Public [illegible]

Labor Problem.

The army needs more and more guns as fast as it can get them, and the production depends upon [illegible] more labor. The company is [illegible] machines of all kinds and it [illegible] that it can get to run them. [illegible] chief officials says that there is a floating labor moving about the United States from shop to shop at [illegible] pay day, and on Monday it is difficult to get a full force. The more conscientious [illegible] time.

(CONTINUED ON PAGE [illegible])

TEN MILLIO...

Here A...

...are, I believe, in the English-speaking countries at the present moment, 10,000,000 people who have written, or are contemplating, at the photoplay scenario. Everybody has his or her opinion, several original ideas that would make good photoplays. They are like corns. Everybody's got them! Has it, then, we don't see more original stories on the screen?

...have tried often to find the reason and have found several solutions. What may be an original happening to one individual may have happened to many before. For instance, a man may have his first serious quarrel with his mother-in-law. That is an unexpected happening to him, but he will work the event into a photoplay scenario. Well, the scenario editor to whom he may submit the idea may have been the victim of a similar experience and is, perhaps, paying alimony in consequence, and the other fellow's plot won't appear very original to him! Or a noble-minded woman may have a lovely daughter who was working in a store or an office and suffered persecution at the hands of a too attentive employer, ultimately leading to the girl's undoing. The mother thinks it over and forms, as she thinks, an original plot. She writes it as a photoplay under the title, "What happened to Lucy" or "Why girls leave home;" little realizing that the idea has been already nicely portrayed in "Without Love," the plot of which is as old as the first place of business that employed a help.

Is an Original Story?

After all, what is an original story? I mean, when I hear one or read one. It hasn't heard it or read it before, it is original to me. But, for all I know, it may be distant to the policeman at the corner who would think I was crazy if I tried selling it on him as a new one, or, perhaps let me down lightly by surmising I was probably a reader of Punch!

Then there are, of course, plenty of original ideas, formulated in many brilliant minds, but there are few original plots. And for a photoplay does not have to be original to be acceptable. That is not to be wondered at; because dramatists and fiction writers have pretty well exhausted the field. Yet an original idea may be embodied in a hackneyed plot that will imbue it with the touch of originality, and will win for its author the reputation of having evolved something original, and that one original touch may overshadow the whole fabric, as we see so frequently in pleasing photoplay productions.

Take several scenario writers whose names are as well known as the favorite actors and many, no doubt, wonder how they manage to evolve so many original ideas. Well, you may safely assume they have hinted a little along those lines and have made their business. Everything is grist that comes to their mill. A chance remark of an acquaintance may prove the spark that sets a keen imagination. You may be sure that Charlie Chaplin never passes a jewelry shop window without taking stock of the display, hoping for an original line of necklaces; or that he never sees a man [illegible] to lace his shoe without [illegible] a sinister thought; and from that [illegible] an original idea may spring that [illegible] tears of laughter from his admirers.

[illegible] has taken up photoplay writing as a [illegible] there is little chance of [illegible] happening's being ignored or [illegible]. It will be either carefully stored [illegible] brain or committed to the notebook which [illegible] should be carried by every [illegible]. And, then, it is surprising the [illegible] of involuntary help one will receive [illegible] it is known that one is a scenario [illegible]. I have dabbled a little in the cult [illegible] and it is rarely that I walk two [illegible] without someone's waylaying me and [illegible] me to listen to an "original story" [illegible] will make my fortune if I will only [illegible] a photoplay!

[illegible] is hardly believed that one single idea or [illegible] will form the basis for a photo-[illegible]. Such would, generally, prove too [illegible]. It is the conjunction of two, or more, [illegible] the eye, and from there to the [illegible] that calls forth a concrete idea that

...may
...basis
...For
...age,
...a pho
...off, h
...close
...count
...The t
...an ide
...moon!
...anyon
...diately
...groom
...flint-h
...the be
...groom'
...his esc
...Some
...newspa
...form a
...touch
...will ha
...The Po

...It is
...are tied
...duced
...a dog,
...ployed
...carry th
...the prod
...over to
...assembl
...head of
...self and
...doubt, e
...sought to
...ticulating
...that rom
...form of
...ever, his
...necessari
...dactyls a
...at Eton a
...ified him
...did not de
...chance, a
...serted a n
...which neit
...finished p
...offices to
...heads of t
...bers of the
...was place
...had to sit
...ing and sq
...of laughter
...poet, Cap!
...blame them
...greeted my
..."I am a nic
...good,
...And I wag
...right."
...I was po
...self-invited
...of the financ
...belittled hi
...my position
...poet, but I
...a diplomat!

Lost Pearls.

And then...
...tions. On
...which I had
...who was dep
...he proposed
...ber of beauti
...portions, in
...posited a hu
...lady, garbed
...and pluck the
...and offer them
...asked him wh
...babies? He
..."Pearls of gre
...eye aroused the
...ing nude infa
...would make
...priceless pearl
...I protested.
...urged. I three
...script and res
...I was devoid o
...It was only wh
...a fishy propos
...dubbed a coupl
...for the idea of
...rifying to a d
...ination. But it
...don't think he h
...ing robbed him

...E KAISER

...arpenter.

...here has been a decided ... the work since we entered the ... on the part of the men and ... selves. The most of the ... siastic patriots, and the ... feel that they are doing their ... war. There are flags in ... were bought by the ... men and women are subscribing ... the Red Cross and the Liberty ... have been especially interested ... of the women. They labor ... side with the men, and still there ... conversation or gossiping ... output fixes the pay and so ... work are money. Some of the ... ng from $25 to $35 a week, ... em making more than men at the ... They like the work, and the ... of Hartford are having a ... n's labor on account of the ... nts leaving and going into the ... factories. One of the highest ... pistol-making plant recently ... ng from one of his housemaids ... as going to leave. He asked her ... he matter. She replied she was ... rk in Colt's factory, where they ... er more wages. He said 'They ... ou a job; and if they do I'll be ... thereupon raised her wages ... ere equal to those of the girls ... plant, and I am told she is ...

... officials say that the ... r than the men and that ... me. They are in such ... ain of the firearm factories ... any woman may come in ... ertain number of fixed hours ... work. All that is required ... et tell just when she will ... e be there regularly for ... Some women work from ... in the morning, and many ... add to their income by ... three hours a day after ... I am told that the people ... are worried for fear that after ... the teachers in the factory ... their efficiency in the schools. ... Colt plant making automatic ... e-hour shop, but the employ ... work longer and are paid ... they turn out. Some of ... 5 o'clock, some at 6 and ... any of them lay off the ...



...chers in France.
... Committee on Public ...

...nd on Monday it is ... t a full force. The ... cientious and they ... them.

...y needs more and more ... it can get them, and ... tion depends upon ... The company is ... f all kinds and it needs ... get to run them. ... is says that there is a ... her moving about the ... shop to shop at pleasure.

CONTINUED ON PAGE ...

...EN MILLION SCENARIO WRITERS—LISTEN!

Here Are a Few Tips. By Captain Leslie T. Peacocke.

...ere, I believe, in the English-... countries at the present mo-... 10,000,000 people who have writ-... ...ting, or are contemplating, at ... photoplay scenario. Everybody ... in his or her opinion, several original ... would make good photoplays. ... cross. Everybody's got them! ... then, we don't see more original ... on the screen?

...n often to find the reason and ... several solutions. What may ... original happening to one individ-... has happened to many before. ... a man may have his first seri-... with his mother-in-law. That ... unexpected happening to him, ... turn the event into a photoplay ... Tell the scenario editor to whom ... about the idea may have been the ... of a similar experience and is, per-... alimony in consequence, and ... fellow's plot won't appear very ... to him! Or a noble-minded woman ... a lovely daughter who was work-... down at an office and suffered per-... at the hands of a too attentive em-... ultimately leading to the girl's un-... The mother thinks it over and form-... the think, an original plot. She ... it as a photoplay under the title, ... Married to Lucy" or "Why girls ... Poor," little realizing that the idea ... already nicely portrayed in "With-..." the plot of which is as old as ... pens of business that employed ...

...e Original Story?

...Oh, what is an original story? I ... when I hear one or read one. It ... heard it or read it before. It is ... me. But, for all I know, it may ... to the policeman at the cor-... would think I was crazy if I tried ... him as a new one, or, per-... down lightly by surmising I ... a reader of Punch!

...ere are, of course, plenty of orig-... formulated in many brilliant ... but there are few original plots. ... a photoplay does not have to be ... acceptable. That is not to be ... because dramatists and fiction ... pretty well exhausted the field. ... original idea may be embodied in a ... plot that will imbue it with the ... of originality, and will win for ... the reputation of having evolved ... original, and that one original ... overshadow the whole fabric, as ... frequently in pleasing photoplay ...

... several scenario writers whose ... is well known as the favorite ... story, no doubt, wonder how ... to evolve so many original ... you may safely assume they ... a little along those lines and ... business. Everything is grist ... their mill. A chance remark ... conference may prove the spark ... to imagination. You may be ... Charlie Chaplin never passes a ... window without taking stock of ... hoping for an original line ... scene; or that he never sees a ... lace his shoe without ... another thought; and from that ... original idea may spring that ... burst of laughter from his ad-...

...to submit no photoplay writing as ... as there is little chance of ... their suggestions being ignored or ... will be either carefully stored ... locked or committed to the note-... that should be carried by every ... but then, it is surprising the ... preliminary help one will receive ... is known that one is a scenario ... has dabbled a little in the cult ... it is surely that I walk two ... to someone's waylaying me and ... me to listen to an "original story" ... make my fortune if I will only ... a photoplay!

...believed that one single idea or ... may form the basis for a photo-... play would, generally, prove too ... for the construction of two, or more, ... to the eye, and from there to the ... ...ith a concrete idea that may prove original enough to form the basis for a scenario.

For instance, one morning, a few weeks ago, on perusing my morning Times, I saw a photograph of an unlucky wight being led off, handcuffed to a minion of the law, and close on the page beside it I saw an account of a couple starting on a honeymoon. The two in conjunction formed, to my mind, an ideal combination. Handcuffs and honeymoon! Honeymoon and handcuffs! Could anyone conceive a happier situation! Immediately my mind's eye saw a young bridegroom being arrested on a Pullman, and a flint-hearted detective reaching down from the berth above and handcuffing the bridegroom's wrist to his own, so as to prevent his escape from the moving train.

Sometimes one may come across in a newspaper an unusual happening that would form an ideal plot for a photoplay. Don't touch it. Millions of eyes besides yours will have glimpsed it.

The Poetic Cutter.

It is an awful condition when one's hands are tied and one cannot kick. I had produced from my pen a little story of a dog, for the subtitles of which I employed little two-line verses which helped to carry the story along. When the filming of the production was completed it was turned over to the "cutting room" to be cut and assembled, preparatory to exploitation. The head of that department took it in hand himself and the idea of the poetic subtitles, no doubt, caught his fancy. He immediately sought to improve matters. He was a gesticulating gentleman from Poland and in that romantic land there is undoubtedly a form of poetry that is all its own. However, his grasp of the English language was, necessarily, insecure, and his knowledge of dactyls and spondees and rhythm as taught at Eton and Harvard would never have qualified him for the post of laureate; yet this did not deter him. Not a bit. Here was his chance, and he made the best of it. He inserted a number of lines of his own creation which neither scanned nor rhymed, and the finished product was dispatched to the main offices to be shown to the censor board, the heads of the firm and the editor and members of the scenario department. My name, was placed on the film as author, and I had to sit through the performance suffering and squirming in silence, amidst titters of laughter and remarks, such as, "Some poet, Cap! Some poet!" and I couldn't blame them, for this is an example of what greeted my startled eyes,

"I am a nice little dog, yes I am, and I am good,
And I wag my tail, yes I wag my tail all right."

I was powerless to protest, because my self-invited co-author was a lifetime friend of the financial head of the firm and to have belittled him would have, probably, lost me my position. I lost my reputation as a poet, but I advanced in my own esteem as a diplomat!

Lost Pearls.

And then, some directors have queer notions. On discussing an allegorical story, which I had evolved, with the gentleman who was deputed to direct the production, he proposed that we show in a cave a number of beautiful oyster shells, of huge proportions, in each of which would be deposited a human infant; and the leading lady, garbed as a sea-nymph, would appear and pluck the babies from the oyster shells and offer them as a sacrifice to the gods. I asked him what was the idea? Why the babies? He said they would represent "Pearls of great price." Well, my mind's eye sensed the result on the screen. Squirming nude infants in papier mache shells would make sorry looking oysters and the priceless pearls idea was difficult to digest. I protested. He insisted. I swore. He urged. I threatened to demolish the manuscript and resign altogether. He told me I was devoid of both soul and imagination. It was only when, at last, I told him it was a fishy proposition, and that we should be dubbed a couple of clams, that he desisted, for the idea of being dubbed a clam is terrifying to a director with a soulful imagination. But it was a hot discussion, and I don't think he has ever forgiven me for having robbed him of his pearls of great price.

Stars, too, are sometimes difficult to please—female stars especially. I have written photoplays for some sweet favorites of the screen who would threaten to overthrow the universe if any other female younger than themselves was injected into a story, and no scenario would be considered any good at all that did not show them in, at least, 75 per cent. of the scenes, 45 per cent. of which must be close-ups of the female stars.

And then, the famous stage favorites of uncertain age who camouflage themselves to a semblage of youth and insist on stories being evolved that will depict them as kittenish schoolgirls.

But, bantering apart, is it not wonderful how these same tried favorites of the speaking stage have injected the spirit of youth to the screen? Attribute it to acting, if you will, yet, nevertheless, the majority of our youngest screen actresses have failed ignobly in the rolls suitable to their years in comparison with their elder sisters of advanced experience.

Youngsters Rush In Where Angels—

In writing for the younger stars the scenarioist has to contend with the petulance of youth. There are few things more uncertain than that. Compared with the tolerance of middle age and hard acquired experience it is as shoddy to pure wool. A scenario writer will invariably find experienced actresses or actors grateful for all efforts shown that will help to bring out their best acting qualities, while some pert little miss, lately plucked from a hotel telephone switch or from behind the counter of a department store, will cause an upheaval equal to a railroad strike if presented with a scenario that does not show her in nearly every scene and depicting her displaying emotions that Bernhardt, Duse or Ethel Barrymore would hesitate to portray.

A great number of adaptations have been made from stage plays and operas, of which I have done my quota, but how few, in comparison to those produced from photoplays originally written for the screen, have really proved either artistic or financial successes? That is why I have maintained, and always will, that it is well, and necessary, to encourage the 10,000,000 scenario writers, because the screen is clamoring for originality, and a few select brains cannot long supply the never-ending demand.

You are Surrounded by Plots.

People whom I meet often ask me from where and how the average scenario writer secures his plots and ideas for photoplays. Why, they are all around one, if one will only keep one's eyes and ears open. A bargain counter rush and a fire engine tearing down the street will make a delightful combination for the foundation of an exciting drama, and a fat man asleep in a porch hammock and a small boy with a water-pistol will suggest a comedy situation that will always get a laugh, and plots are easy, once one has established some good situations to embody in the story.

One day, in passing through a market in New York I saw a stout gentleman and his wife halted in front of a stall, on the counter of which cereals and breadstuffs were displayed. On a plate were some broken pieces of cracker, and the gentleman, thinking, no doubt, that they were samples displayed for the public to try, took a piece from the plate and popped it into his mouth. The buxom lady behind the counter made a grab and seized the plate.

"Here! Don't be eatin' that," she said. "It's dog biscuits!"

The gentleman lost no time in disgorging the canine provender, and moved off, muttering, and as he passed me his expression was still distorted, as he listened to his good wife telling him what she believed were the component parts that went to the making of dog biscuits. Well, that was a good comedy situation, and I rightfully considered it a stroke of luck. I, later, saw the episode recorded on the screen, and it brought a good laugh.

Actual happenings make for the best situations, whether they be in drama or comedy. That is why Mr. and Mrs. Sidney Drew are making such a success in their line of work. All their plots are simple and the episodes they portray are such as might easily happen to any married couple, and they are careful not to overdo or overact their parts, and they give to their productions, withal, a human touch. There is nothing that appeals so strongly as that. The human touch! The 10,000,000 scenario writers should bear that in mind.

The Scene is Foreign to the Writer Too.

I have read many photoplays written by some of the 10,000,000 in which the stories were laid in foreign countries—foreign indeed to the writers, who, it was easy to see, had no knowledge of them.

Why they should attempt to write of things, places and peoples of which they know little or nothing is a puzzle to me. And the marvel of it is that sometimes these stories are accepted, paid for and put into production. More often than not, too, these stories are given to directors to produce who are equally ignorant of the localities, peoples and subjects. Well, we see the results on the screen and wonder why such things should be.

Putting Lions Where Lions Don't Grow.

I wrote a photoplay, the scenes of which were laid in India, and a tiger hunt formed part of the exciting episodes. The company possessed a number of wild animals, and the director saw a great chance to cut loose. First thing I knew he had inserted a magnificent lion into the jungle scenes. Now, India was the land of my birth and I subsequently spent some very happy and stirring years there; but in all that land such a thing as a wild lion is unknown. I protested to the director and told him that having a lion take part in the tiger hunt would get me in bad, as my name would be mentioned on the screen as author of the scenario. That didn't worry him a bit.

"Oh, hell!" he said, "We've got a dandy lion, and I'm going to use him." "But," I pleaded, "They don't have lions in India."

"Well, they ought to have," he snorted in reply. "Anyway, they'll have one now. And, what's more, I'm goin' to use every animal we've got!" And he did.

If Col. Roosevelt ever saw that picture I bet it made his mouth water, and made him wish that he was a Maharajah!

Of course, I do not mean to insinuate that directors of moving pictures are ignorant as a class, but, as in all lines of endeavor, square pegs have been sometimes thrust into round holes. Take it, all in all, some of the most brilliant brains in the world have been, and are being, devoted to the direction of film productions. The business is gradually drifting into really artistic and competent hands which will save it from drifting into the fate of Punch and Judy shows and roller skating.

How to Get By.

The thing that mostly worries the 10,000,000 is where and how, they can sell their plots and ideas, and it seems a puzzle to them how some mortals seem to be able to make a living by scenario writing. They all have plots and ideas galore, but how to break into the selling end of the game? That is the vital question!

Well, honest to goodness, that's a hard one to answer. How the majority of successful scenario writers have managed to do so I, honestly, don't know; but it's a safe bet that it has been mainly through perseverance and hard work. Sometimes, of course, luck will prove a timely element.

There is one thing essential in becoming a successful scenario writer. In fact, to become successful in any line of endeavor. Remember how the first book of Caesar starts off with a bang:

"Omnia Gallia in partes tres divisa est."

So, to those of the 10,000,000 who are blest with sufficient gall to bear the process of division, there is reasonable hope for success!

"But didn't Opportunity ever knock at your door?"

"Probably."

"And you didn't answer it?"

"I? Of course not. What do you think the servants are for?"

Many pink flowers may be turned blue by exposing them to the fumes of ammonia for a few minutes, and blue flowers become pink when exposed to acids.

Recent Notable Cartoons.

"HOW DO THEY DO IT" :: By Thurlby



Seattle Times.

"WE MUST TIGHTEN THE BONDS"



Baltimore American

SHARING THE FRUITS OF CONQUEST.



Kansas City Star

THE MORALE WEAKENS!



Memphis Commercial Appeal

IN THE WHIRLPOOL

Drawn for The Sentinel By Satterfield.



Knoxville Sentinel

IT MUST BE SQUARE



Tò "Make Good" the President's Words



Dubbing His "Drive" ✣ ✣ ✣ —By Ripley



Salt Lake Deseret News

"STALLED"



Oakland Tribune



OOD SHORT STORIES FROM EVERYWHERE.

Compiled for The Times Illustrated Magazine.

... was ill, and the medical ... been sent for. His mother ... to the doctor as soon as he ... leave and started sobbing hys... "Get yourself, my good woman," ... tell me what is the matter with ...

... she wailed, "he managed to ... dictionary, somehow, and ... out of it."

"Did you give him an emetic?" asked ...

"No, sir," was the mournful reply; "I ... used out of him."—[Chi...

* * *

... Chances.

... Hammond of the British ... Flying Corps, flew from Dayton ... the other day, one of the first ... at the speedway was Johnny ... speed king. Capt. ... a spin around the speed... racing car, and he was ac...

... the captain any fancy ... A. Allison asked the racing ...

"... Johnny replied.

"... Allison wanted to know.

"... it's this way; the captain ... me for a sky ride, and I ... have any charges against ... about 10,000 feet north... cloud. No siree! The ... that was soothing and ..."—[Unidentified.

* * *

... contractor in Phila... has just now a consider... in hand for the govern... plant one day and discov... things he didn't like. Of ... spoke to his foreman: ... caught a fellow hanging ... during working-hours. So I ... him a week's wages ... clear out."

... the foreman, with a grin, "I ... it, for I have just seen the ... Why, sir, he wasn't employed ... merely looking for a job!"—...

* * *

... dealer met an undertaker ... whom he had recently ... car.

... said the dealer, "how about ... Everything going sat...

... the undertaker, "it did ... trouble at first. I used it for ... vehicle, you know, to carry the ... friends, and they don't like to ... their grief. But now I'm ... hearse, and I haven't had any ... for."—[Harper's Magazine.

* * *

... poisons," says an expert on ... matters, "are ever so much bet... than gently boiled."

... gentle way of boiling spuds.

... is no surprise;

... have a lullaby,

... them close their eyes.

—[Boston Transcript.

* * *

... was struggling in the ... financial storm, that ... their filling with gold."

... have started in life as a den...—[London Chronicle.

* * *

... all-rate boarding-house, ... entered the dining-room late ... was unsteady on his feet ... realized at once that he ... keenly. His first act, after ... was to pick up his glass of ... it out of the window. His ...

"What's the matter with the water, my friend?"

"I won't drink it."

"Why?"

"I won't ever drink water again while I live. And you oughtn't to drink it, either."

"But, my dear sir, why not?"

"'Why! Why!' you ask me!" he said, vehemently, "I'll tell you why. Water rots the soles of your shoes. What do you think it does to your stomach?"—[Indianapolis News.

* * *

Good Salesmanship.

"COULD I sell you a burglar alarm, madam?"

"Are you sure it will work?"

"Yes, madam, I may speak with some authority on the subject. I was once a burglar myself."

"Dear me? What caused you to reform?"

"This alarm."

"I'll take one."—[Birmingham Age-Herald.

* * *

The Best Policy.

"WELL, Henry," said the judge, "I see you are in trouble again!"

"Yessuh," replied the negro. "De las' time, Jedge, you rec'lect, you was mah lawyuh."

"Where is your lawyer this time?"

"I ain't got no lawyuh dis time," said Henry. "Ah's gwine to tell de troof."—[Harper's Magazine.

* * *

The Captain's Dog.

A CAPTAIN was very fond of his two dogs and always permitted them to accompany him. One day while drilling his company he had just given the preliminary command, "Company!" when one of the dogs barked. The company halted. The captain stared for a moment, then realizing the reason turned to the dog, saying:

"Who is running this company—you or me?"—[Private S. G. Druschel, U.S.M.C., Quantico, Va., in Judge.

* * *

His Dependent.

SO YOU want to get exempted. Have you any one dependent on you?"

"Oh, yaas, sah, suah, sah. My wife, she depends on me, sah, to carry her wash home, sah."—[Baltimore American.

* * *

The Closing Sign.

HARRIET has been to Sunday-school many times, but recently she made her first visit to church during regular services.

The opening prayer, it happened, was offered by a man who put his whole soul into his plea.

The prayer was so earnest, in fact, that again and again from the congregation, came fervent expressions of "Amen."

Harriet nudged her mother.

"What is it, dear?" the mother asked.

"Everybody is saying 'Amen,' replied Harriet, "and I just wonder why the man doesn't quit."—[Youngstown Telegram.

* * *

Quite Qualified.

LITTLE Joey Jesso was entertaining his sister's nervous admirer, and, after making the usual juvenile remarks on marbles and tops, he suddenly announced:

"Ethel told ma yesterday you was a born politician."

The young man was delighted and, wishing to know more, asked:

"That so? Why does she think that?"

"That's just what ma wanted to know, and Ethel said it's because you can do so much talking without committin' yourself."—[London Answers.

* * *

Was Not Two-faced.

PERSONAL beauty came up for discussion at a social gathering, when a little incident along that line was recalled by Senator William H. Thompson of Kansas.

One afternoon Smith and Jones were comparing war-garden statistics over the backyard fence, when a new resident, who had recently moved into the neighborhood, chanced to pass by at a distance.

"There goes that man Brown," remarked Smith, with an indicative nod of his head toward the stranger. "What do you think of him by this time?"

"I don't know," replied Jones. "I haven't had occasion to give him much thought."

"I don't know whether he appeals to me or not," returned Smith. "Does he look to you like a man who is two-faced?"

"Well, I should say not!" was the sympathetic declaration of Jones. "If he was he wouldn't wear the one he does."—[Philadelphia Telegraph.

* * *

What Did She Mean?

YOUNG TUTTER: Do you think, Miss Pinkerly, your mother would let you go to the theater with me without a chaperon now that it is war-time?

Miss Pinkerly (doubtfully:) I don't know, Mr. Tutter. She has often said she wouldn't like me to go with any young gentleman I wasn't engaged to.—[Pearson's.

* * *

Democratic.

THE GIRL: If you love me as you say you do, why are you so anxious to kiss Elsie?

The Man: Well, you see, every fellow in our set has kissed her, and I don't want to seem snobbish.—[Minneapolis Tribune.

* * *

Ian Hay's Fate.

CAPT. IAN HAY, on one of his war-lecture-tours, entered a barber's shop in a small town to have his hair cut.

"Stranger in the town, sir?" the barber asked.

"Yes, I am," Ian Hay replied. "Anything going on here tonight?"

"There's a war lecture by an English fighter named Hay," said the barber; "but if you go, you'll have to stand, for every seat in the hall is sold out."

"Well, now," said Ian Hay, "isn't that provoking? It's always my luck to have to stand when that chap Hay lectures."—[London Opinion.

* * *

A Tender Conscience.

FRANCES and Agatha had been very carefully reared. Especially had they been taught that in no circumstances must they tell a lie—not even a "white lie"—or deceive any one.

One day, during a visit made by these little girls to an aunt in the country, they met a large cow in a field they were crossing. Much frightened, the youngsters stopped, not knowing what to do. Finally Frances said:

"Let's go right on, Agatha, and pretend that we are not afraid of it."

But Agatha's conscience was not slumbering. "Wouldn't that be deceiving the cow?" she objected.—[Harper's Weekly.

* * *

Her One Fault.

MAYOR MITCHEL of New York, who is now in the United States Flying Service, recently said at a dinner:

"President Wilson's war policies are so excellent that, even when fault is found with them, the fault always turns out to be a virtue.

"It's like the case of the hen. The prospective buyer of the hen said to the prospective seller:

"'Is she a perfect bird? Has she no faults at all?'

"'Well,' said the prospective seller, 'I won't deceive you ma'am. One fault she has. She will lay on the Sabbath.'"—[Minneapolis Journal.

* * *

A Pacifist.

THE newcomer had hardly seated himself in the railway compartment before he began to talk. "I am a pacifist," said he in a voice as if he wanted to disarm all interruption. "If we can't beat the enemy in three years it's time we started waving the olive branch instead of the sword."

Just then a severe feminine face inserted itself at the carriage window. "Is there a John Tamson here? Aye, there he is. Cam oot o' that smokin' carriage, ye heathen, before I tak' ye by the lug. Dae ye think your wife's a haddie for the curin'?"

John Tamson left, and the astonished silence which followed was broken by one passenger remarking: "Puir fellow, nae wunner he's a pacifist. It's mair nor three years o' war he's had. I'm thinkin'."—[Anonymous.

* * *

It Might Have Been.

"YOU'RE looking blue, doc. What's the matter?"

"Well, I'll tell you. A patient I began to treat died this morning."

"Ah, cheer up. He might have died even if you hadn't been called."—[Toledo Blade.

* * *

Gentlemen All.

MRS. ORLER, a large, powerful woman, entered an overcrowded train, and, as she was too tired to stand, she went into the smoking car and took a seat near the door. She attracted no particular attention, as each man seemed to be absorbed in his tobacco and newspaper. The man seated next to her was perhaps unconscious of the vast quantities of smoke he was emitting, so intent was he in reading.

"H'm!" she said, glowering at him, "I was foolish enough to suppose that some of the men in here at least were gentlemen."

The offender straightened from his lounging posture. "Pardon me, madam," he answered, politely offering her a cigar.—[Harper's Magazine.

* * *

Incurable Optimism.

IRVIN S. COBB was banqueted in New York by a group of admirers a few days before his departure for the war zone.

"I'm an optimist," he said, on rising to respond to the toast of his name.

"Yes, even in times like these I'm an optimist. Perhaps it's silly on my part. Perhaps it makes me resemble Wash White.

"Wash White, an incurable optimist, killed a friend at a gin party, and the jury duly pronounced him guilty of second-degree murder, and the judge sentenced him to imprisonment for life.

"As Optimist Wash, laden with chains, clanked cheerily down the jail corridors on the way back from the courtroom to his cell, he passed his friend and fellow-captive, Calhoun Clay.

"'Wash,' said Cal, 'how long has ye got to serve?'

"Wash waved his manacled hand airily.

"'Jes' from now on,' said he."—[Washington Star.

* * *

Try It Yourself.

"WE'D have more prayers answered," said Bishop Hoss of Muskogee, "if we had more faith.

"Too many of us are like Willie. Willie, on a visit to his uncle's in the country, admired a fine colt.

"'Uncle, give me that colt, will you,' he asked.

"'Why, no, Willie,' said his uncle. 'That's a very valuable colt, and I couldn't afford to give him to you. Do you want a colt so very badly?'

"'I'd rather have a colt than anything else in the world,' said Willie.

"'Then,' said his uncle, 'I'll tell you what you ought to do. Since you want a colt that much, you ought to pray for one. Whenever I want a thing I always pray for it, and then it is sure to come to me.'

"'Is that so?' said Willie eagerly. 'Won't you please give me this colt, uncle, then, and pray for one for yourself?'"—[Cincinnati Enquirer.

* * *

Strange.

"WHAT time is the next train to Muddley, porter?"

"They've took it off, mum, 'cos of the war."

"Because of the war! How ridiculous! The war is in France."—[London Opinion.

* * *

An Economical Man.

"YOU say you've worn this hat for two years."

"Yes sir and it looks all right still. Twice I've had it cleaned, and once I exchanged it in a restaurant for one that was entirely new."—[Boston Transcript.

THE STRAIN OF THE WOLF.

Intrigues of the Kaiser's Sons. By William Le Queux.

CHAPTER VI.

The Crown Prince.

THE amours of the heir to the tottering throne of the Hohenzollerns have been many. Most of them have been callous, but none so exciting or callous as that which a stout old lawyer named Jacob Tapken, whose offices are in the Dorotheenstrasse in Berlin, one day related to me. It was just before the war, and Tapken's wife was English. She came from Petersborough, near which quiet old cathedral city I lived.

Of course he was a Prussian to his finger-tips, yet, steady-going old fogey that he was, he disapproved of the frequent adventures of the son of his Emperor. Therefore, one day, as I sat in his dining-room, he related to me the facts which I venture to here disclose.

The adventure of the Crown Prince in question was the result of his introduction one night in the Savoy Hotel in London to a young American lady named Ruby Redmayne.



Friederich Wilhelm, Crown Prince of Germany.

It was after supper, when the crowd had left the restaurant to sit upon the white enamelled chairs in the lounge with their coffee and liqueurs, when Mr. Henry Hildebrand—as the Crown Prince called himself in London—was introduced by Count von Fraustadt, of the German Embassy, to the stout old Mrs. Redmayne and her charming daughter Ruby, one of the belles of Philadelphia.

Ruby! The very name glowed red before the eyes of the Crown Prince, and soon he became very friendly, receiving an invitation to call upon them at the Claridge Hotel on the following day.

"We are in London for another six weeks," Mrs. Redmayne said. "Therefore, I hope we may see something of you, Mr. Hildebrand, and of your friend the Count, also."

"I shall indeed be most delighted," replied His Highness, bowing and smiling towards her handsome dark-haired daughter. Presently he saw them into the car awaiting them, and then with Von Fraustadt sauntered along the Strand towards Jermyn street, where he had chambers in a house kept by a discreet old German—the chambers which he always occupied when on his secret visits to London.

"What a handsome girl!" he remarked enthusiastically to his companion, as they strode along. "Who are the Redmaynes?"

"The old man is a wealthy ironmaster in Philadelphia," was the Count's reply. "They spent last season here, and had a house in Grosvenor Square, where they entertained a great deal. I frequently went there with the Ambassador.

"I should think that Ruby has a good many admirers—eh?" remarked His Highness reflectively.

"Yes. I hear that she is likely to be engaged to young Gerry Byrne, the eldest son of Lord Calbourne," was the German diplomat's reply.

"Lucky beggar!" grunted His Imperial Highness, who, at that time, was passing as Mr. Henry Hildebrand, son of old Heinrich Hildebrand, the Hamburg shipowner. Sometimes the Crown Prince was known as Muller, sometimes as Munster, but when in London he was frequently known as Hildebrand, and under that name was a member of two rather exclusive night clubs in the West End.

The Chorus Girls.

Back in his cosy chambers he found two fair-haired girls lounging in easy chairs lazily smoking cigarettes and awaiting him. One was "Daisy" and the other "Peggy," both members of the "beauty" chorus of a popular revue.

"I say, Harry!" cried the elder girl, Daisy, with a decidedly Cockney twang. "It is really too bad of you. Last night you asked us out to supper tonight. We came along after the show, as you arranged, and we've been here over an hour!"

"I'm sorry!" laughed the imperial idler, "I quite forgot all about it. Why didn't you remind me, Karl?" he asked, turning to the Count.

"I quite forgot it, too," declared the other.

"Never mind, girls," laughed the man they knew as Mr. Hildebrand. "Ulrich!" he called to his man. "Bring us a bottle of wine."

Soon a magnum of champagne was opened, and the quartette wished each other every happiness over the edge of their wineglasses, while His Highness afterwards crossed to the piano and began to play one of the latest songs from the revue in which the girls were engaged, all joining heartily in the chorus. Passers-by in Jermyn street paused to listen to the sounds of revelry, none dreaming that the possessor of that high-pitched male voice was the heir of the Hohenzollerns. The Crown Prince's conduct in London was always free and easy. His greatest delight was to visit the very lowest haunts, and even to smoke opium in an establishment kept by a Chinese in Limehouse.

Next day, however, he put on his best behavior when on calling at Claridge's, he was shown up to the private sitting-room, a handsome apartment in white and old rose, where Mrs. Redmayne and the handsome Ruby awaited him.

As he drew himself up and bowed both mother and daughter were struck by his smart military appearance, though he was, of course, in plain clothes. Indeed, so much so that the stout mother, in the course of conversation over the tea cups, said:

"I suppose, Mr. Hildebrand, you have done your military service in Germany—eh?"

"Part of it," was the Crown Prince's reply. "Only part. I have to return soon to complete it," he added meaningly. "But I much regret to leave England. I have grown so fond of it."

The truth was that His Highness hated and despised the English. It was only the freedom of London, where he could go about unrecognized and indulge in all his inclinations, that appealed to him.

"We, too, are very fond of London," declared Ruby. "We haven't taken a house this season because father unfortunately could not come over with us. Mother is, however, arranging to take over the base of Lord Calbourne's house in Park Lane."

Calbourne? Willie pricked up his ears. That was the name of the father of Byrne, who had been named by the count as the man to whom ... be engaged!

"I don't know Lord Calbourne," ... ness said. "I've heard he is a ... ing man. He has a son who is ... fellow, I believe."

At this Ruby blushed slightly ... changed glances with her mother. ... upon the latter said:

"Yes. We know them both ... They were frequently our visitors ... son, and they both came for the ... a place we rented up in Aber... Gerry, Lord Calbourne's son, is quite a boy. You will no doubt meet him ..."

The Crown Prince reflected. ... centered mind there had already ... characteristic scheme. The fact ... had fallen violently in love with ... some American girl, just as he ... in love with a hundred other women ... to his wife's sorrow and despair.

To him it was quite evident ... mother and daughter admired ... bourne's son and heir. It was ... owing to his wealth, for it was ... in London that the Calbournes ... heavily mortgaged owing to his ... recent losses on the turf. ... arose within Willie's mind as ... of jealousy and resentment. As he ... at tea, careful to preserve ... polish which makes him so attractive ... fair sex, he became more and more ...



German Crown Prince in uniform of Death's Head Hussars of which he is ...

... Ruby Reda... She had entirely ... him. ... no time in fur... cultivating the ... of both mother and daughter. ... time he took them to dinner at ... or the Ritz, and to theaters and ... until Mrs. Redmayne included the ... shipowner's son in the circle of her ... friends.

... course, very soon met Gerry Byrne, ... young Englishman of about 25, ... an enthusiast in aviation and had ... quite a well-known pilot even in ... war days.

... Highness pretended to take a great ... him. It was part of his plan. Very ... however, the truth became apparent ... peer's son was deeply in love with ... and that she, on her part, reciprocated ... tion.

... a week, however, the royal in... had, by a clever ruse, contrived to ... alone in Kensington Gardens and ... afternoon with her.

... was the first of many clandestine ... Often he would meet her in the ... and run her out on the Great ... to Hatfield or to Ritchin, where ... would have lunch or tea, or perhaps to ... or to Brighton, until the girl began ... her companion quite as attractive ... Byrne.

... her one day a quaint and curious ... about himself.

... get on with my father," he said. ... to differ always. He is one of ... strong-willed men who hold very de... views upon every subject. I am all for ... he is all for war."

... war?" she echoed, looking at him in ..., as they sat alone at lunch in the ... room at the old Sun Hotel at ... "War with whom?"

... we in Germany have what is known ... party," he answered, realizing at ... he had made a faux pas. "My ... is a shipowner, is a prominent mem... of that party which seeks war with our ...

... are Germany's enemies?" asked the ..., quite unconscious that the ... of the engaging young man was the ... Lord himself.

... In secret there is a lot of discussion ... Germany just now. They say that ... is our enemy. Personally, I do not ..." he answered her, although in his ... was the bitterest opponent of Great ... and when at Potsdam was every day ... to force his imperial father to ... the gauntlet to Europe.

... and by slow degrees, Mr. Hilde... ...ormed himself into the handsome ... ...ness until at last he had won the ... ...tion and she found that her love ... was rapidly declining. She, how... ...Hildebrand's suggestion, kept her ... her mother who, with the Ameri... ..., had set her heart upon "her ... ...ying into the British peerage. In... ...great expenditure of money in ... in England in summer and giv... ...entertainments had been with ... ...ident.

... in the Paper.

... Calbourne was old and in bad health, ... the stout old lady with the Phila... ...ming pictured herself as mother of ... Lady Calbourne," as the gos... ...papers would call her.

... when Willie called at Claridge's ... ...mother and daughter for a spin down ..., Ruby took up an illustrated ... from the table of the sitting-room ... it, said:

... you seen this article about the Ger... ...Prince and the bad terms on ... ...with his wife?"

... ...held his breath. But only for a brief ...

... he said smiling. "I seldom see the ...

... mother and I were only half an ... saying that this portrait very much ... you!" And she showed him one ... portraits in the uniform of the ... Hussars of Danzig.

... he exclaimed in surprise. "I ..., my dear Ruby, that I don't re... ...Highness the Crown Prince, for ... he is not beloved by the average ... He is only the favorite of the ... who are trying their level best ... Germany into war." Then examin... ...pictures of himself, of his wife, and ... Palace at Potsdam, and even ... study with all its Napoleonic ... around, he sighed and added, ... regret:

"Ah! ... heir is ... "I su... and re... about h... have no... "No," ... quite tr... woman ... influence." "I can... so easil... the thro... girl. "I ... Willie ... by his bo... suspicio...

BY THE INDI... RARILY E... AMBITION ...

"But," she ... "both mother ... photograph clo...

"Well, if it ... feel at all flatte...

The ordeal w... with the magaz... at the photogra... paring them.

"There is a g... —an amazing li... no one in Germ...

"Well—yes, m... admitted. "On... His Highness t... have declared t...

Just at that m... into the room, ... run.

"I've just be... the photograph o... He says that se... told him of the ... alone in pointing ...

"Oh, dear no," ... morist. "But I r... least flattered by ... may bear to his ...

"I should think ... quickly. "He is a ... a bad son, a bad ... panion. We in ... name of the Crow...

"I am not in th...

...F.

...x.

...was the name of the father ...who had been named by his ...unt as the man to whom Ruby ...caged!

"...on't know Lord Calbourne," ...said. "I've heard he is a very ...an. He has a son who is rather ..., I believe."

...this Ruby blushed slightly ...ed glances with her mother. ...he latter said:

"... We know them both very ...were frequently our visitors ...d they both came for the ... we rented up in Aberd... Lord Calbourne's son,-is quite ...You will no doubt meet him ..." Crown Prince reflected. In ...d mind there had already ...eristic scheme. The fact was ...em violently in love with the ...merican girl, just as he had ... with a hundred other women ...wife's sorrow and despair.

...m it was quite evident that ... and daughter admired Lord ... son and heir. It was certain ...o his wealth, for it was well-...on that the Calbourne estate ...mortgaged owing to his ...ses on the turf. Therefore ...hin Willie's mind an intense ...y and resentment. As he ...careful to preserve that ...hich makes him so attractive ... he became more and more ...



...of which he is ...

...Ruby. She had entirely ...in furs. ...cultivating the ...of both mother and daughter. ...time he took them to dinner at ...s or the Ritz, and to theaters and ...Mrs. Redmayne included the ...ayner's son in the circle of her ...

...very soon met Gerry Byrne, ...young Englishman of about 25, ...enthusiast in aviation and had ...quite a well-known pilot even in ...days.

...pretended to take a great ...It was part of his plan. Very ..., the truth became apparent ...'s son was deeply in love with ...that she, on her part, reciprocated ...

...week, however, the royal in..., by a clever ruse, contrived to ...him in Kensington Gardens and ...afternoon with her.

...the first of many clandestine ...when he would meet her in the ...and run her out on the Great ...Hatfield or to Ritchin, where ...have lunch or tea, or perhaps to ...Brighton, until the girl began ...companion quite as attractive ...

...for one day a quaint and curious ...himself.

"...ut on with my father," he said. ...is differ always. He is one of ...spotted men who hold very de... views every subject. I am all for ...it's all for war."

..." she echoed, looking at him in ...they sat alone at lunch in the ...at the old Sun Hotel at ...

"...with whom?"

..."h Germany have what is known ...guy," he answered, realizing at ...he had made a faux pas. "My ...downer, is a prominent mem... party which seeks war with our ...

"...Germany's enemies?" asked the ..., quite unconscious that the ...engaging young man was the ...Lord himself.

..."I fear there is a lot of discussion ...Germany just now. They say that ...our enemy. Personally, I do not ...answered her, although in his ...the bitterest opponent of Great ...when at Potsdam was every day ...force his imperial father to ...the gauntlet to Europe.

...and by slow degrees, Mr. Hilde... ...himself into the handsome ...until at last he had won the ...and she found that her love ...rapidly declining. She, how...Hildebrand's suggestion, kept her ...mother who, with the Ameri... ...had set her heart upon "her ...into the British peerage. In... ...great expenditure of money in ...in England in summer and giv... ...entertainments had been with ...

...to the Paper.

...was old and in bad health, ...the stout old lady with the Phila... ...styled herself as mother of ...Lady Calbourne," as the gos... ...would call her.

...When Willie called at Claridge's ...and daughter for a spin down ..., Ruby took up an illustrated ...from the table of the sitting-room ...and:

"...this article about the Ger... ...Prince and the bad terms on ...with his wife?"

...breath. But only for a brief ...smiling, "I seldom see the ...

..."...and I were only half an ...that this portrait very much ... And she showed him one ...portraits in the uniform of the ...Hussars of Danzig.

...he exclaimed in surprise. "I ...my dear Ruby, that I don't re... ...the Crown Prince, for ...is not beloved by the average ...is only the favorite of the ...the sons trying their level best ...into war." Then examin... ...of himself, of his wife, and ...Prince at Potsdam, and even ...study with all its Napoleonic ...mind, he sighed and added.

"Ah! It is alas too true that the Kaiser's heir is held in such ill repute."

"I suppose he is," said Ruby. "One hears and reads the most extraordinary stories about him and his intrigues. He seems to have no heart where women are concerned."

"No," he declared emphatically. "That is quite true. He has none. Woe-betide the woman who falls beneath his mesmeric influence."

"I cannot make it out how women can be so easily misled, just because he is heir to the throne," declared the smart American girl. "I know that I should not."

Willie smiled within himself. He saw that by his boldness and tact he had dispelled any suspicion that might have arisen with her.



Friederich Wilhelm and the Crown Princess.

BY THE INDISPOSITION OF THE KAISERIN, THE CROWN PRINCESS HAS BEEN TEMPORARILY ELEVATED TO HER PLACE AT COURT, THUS SATISFYING THE LIFELONG AMBITION OF HER SCHEMING RUSSIAN MOTHER.

"But," she went on a few seconds later, "both mother and myself agreed that the photograph closely resembled you."

"Well, if it does," he laughed, "I do not feel at all flattered!"

The ordeal was a severe one, for the girl with the magazine in her hand was glancing at the photograph and then at his face, comparing them.

"There is a great likeness about the eyes—an amazing likeness," she declared. "Has no one in Germany ever remarked upon it?"

"Well—yes, my dear Ruby, they have," he admitted. "One or two people who know His Highness the Crown Prince intimately have declared that I look a little like him.

Just at that moment Mrs. Redmayne swept into the room, ready dressed for the motor run.

"I've just been showing Mr. Hildebrand the photograph of the Crown Prince, mother. He says that some people in Germany have told him of the likeness. So we are not alone in pointing it out!"

"Oh, dear no," laughed the imperial humorist. "But I repeat that I am not in the least flattered by the slight resemblance I may bear to his Imperial Highness."

"I should think not!" said Ruby's mother, quickly. "He is a fellow of the worst type—a bad son, a bad husband, and a bad companion. We in America dislike the very name of the Crown Prince."

"I am not in the least surprised," replied His Highness quite coolly. "In Germany the mass of the people heartily detest him. More than once there have been hostile demonstrations against him, notably about three months ago in Cologne. His father the Emperor has now exiled him to Danzig."

"Yes. That is what the writer of this article says," Mrs. Redmayne replied, and then both mother and daughter passed out, utterly unconscious that they had been actually criticising the Kaiser's son in his own presence.

The situation had, for a few moments, been rather a critical one, but now, as he followed the ladies to the lift, he grinned sardonically at the result of his astuteness.

Like Napoleon, whom the Crown Prince regards with such intense admiration, His Highness never fails to make friends with those whom he intends shall be his victims. Indeed the many men and women whom he has treated so heartlessly and even sent to their deaths during his career have each and every one believed him to be their friend. Dozens of stories could be related of his callous and crafty plots against those marked down as his victims, either because they stood in the pathway of his pleasures, or because they had possessed themselves of knowledge which might prove dangerous to him.

In pursuance of his usual policy he had become on quite friendly terms with Lord Calbourne's son. Indeed that same night Gerry called by appointment at His Highness's chambers, and they both dined together at Romduo's, a favorite haunt of Willie's when in London. Afterwards they went to the theater together, and to a night club later on.

Gerry, quite unconscious of Hildebrand's secret meetings with Ruby, voted his German friend a very good fellow. All Germans were, before the war, received in London society with open arms. They were believed to be, as they assured us they were, "our dear good friends."

The Kaiser's son was extremely careful in all his movements, and took every precaution to prevent Gerry from learning anything concerning his frequent meetings with Ruby. Indeed, for a fortnight, young Byrne had been away on a visit to Yorkshire, an engagement which it was imperative for him to keep, and during that time the Crown Prince had been daily with his enchantress.

In the course of the nightly perigrinations of His Highness and Gerry, the former had again met the two revue girls, Daisy and Peggy. Willie invited them again to his rooms at a time when he knew Gerry would call, and in due course the peer's son was introduced.

That evening the girls played their parts in the beauty chorus, and after the theater rejoined the two men, when all four went to supper at a gay little restaurant in Soho, and afterwards danced at a so-called night club of which "Mr. Hildebrand" was a member.

The girl Daisy, discovering that Gerry was the son of a lord, at once made up to him, and herself suggested a trip to Maidenhead on the following Sunday.

"If Hildebrand will go and take Peggy, I'll come," was his reply, as they walked arm-in-arm from the room where they had been dancing amid a gay Bohemian crowd.

"Look here, Harry!" exclaimed the girl, when she at last found the Crown Prince, "Gerry's taking me to Maidenhead on Sunday. You are to come with Peggy."

"Right ho!" laughed His Highness, who was in rather a stupid mood, having indulged very freely in champagne at supper. "We'll motor out to Skindle's. I haven't been there for ages."

And so it was arranged.

When Sunday came, however, and the party met at Jermyn street they found "Harry" in bed feeling very queer, and Ulrich his valet was much worried about him and suggesting the calling of a doctor.

"Oh! don't worry, Gerry!" said the Crown Prince, "I'll be all right. Take Daisy down want the car if I feel better, so Ulrich will to Skindle's and have a jolly day. I may ring up for another for you.'

Gerry adopted the suggestion and left with Daisy, while her friend Peggy, having smoked a cigarette with the "invalid," left to spend her Sunday with one of her many male admirers.

The Scurvy Trick.

As soon as she had gone His Highness got up quickly, and sitting down wrote a letter which he gave the faithful Ulrich to copy. It read as follows:

"Dear Miss Redmayne: Being a friend of yours, and an ex-servant, I know of your friendship with Mr. Byrne, and there are rumors that you will probably marry him. I therefore write to say that if you will go today to Skindle's Hotel you will see for yourself how Mr. Byrne spends his Sundays, and the kind of female company he keeps.—A Friend."

This letter Ulrich copied in a small but distinctively foreign hand and addressed it to Miss Redmayne at Claridge's.

"Look here, Ulrich," exclaimed his master, "I want you to go to the boy messenger office at Charing Cross at 12 o'clock and send it by hand."

"Yes, Your Highness," replied the man who knew so many of the Crown Prince's most innermost secrets.

Then Willie dressed and went round to Claridge's where he found Ruby alone.

"What are you doing today?" he asked her when he sat down.

"I really don't know. Mother was discussing our plans ten minutes ago."

"I wonder where Gerry is?" he asked quite casually.

"I don't know. He rang me up last night and told me he could not take me out, as he had to go somewhere with a man, but that he would be round tonight."

With that he allowed the subject to drop, and sat chatting with the girl until about 12:30 o'clock when the waiter entered with a note saying that it had been sent by messenger.

He watched Ruby's face change as she read it.

"Monstrous!" she cried, starting up in anger. "I won't believe it!"

"What?" asked His Highness innocently.

Without replying, however, she excused herself for a few moments and flew to her mother in one of the adjoining rooms.

When the girl returned there were signs of tears in her eyes, and he inquired whether she had received any bad news.

"What I have just learnt is very disconcerting, Harry," she replied, in a weak, nervous voice. "Will you please excuse us. My mother and I have to go out to make a call."

"Certainly, Ruby. But I hope the news is

CONTINUED ON PAGE SEVENTEEN.

...ITH THE ...tacks by ... repulsed ...ny. The Fren... ...teau Thierry, ...ck this morni... ...es last night. ...A new German... ...by the Americ... ...The artillery fi... ...twenty-four ho... ...t is understood th... ...the Marne will b... ...Except for lively n... ...ry fire, the Marne ...had a breathing s... ...again. ...PARIS, June 9 (H... ...ret says that Amer... ...y and is beginning ...merican resources a...

...NEMY'S ... ...ON TW...

...gton Hordes ... Are St... An...

...RIS, June 9.—In ... ...Noyon, the Germa... ...nile front to a dep... ...the War Office a... ...The fighting was v... ...multiplied efforts o... ..., particularly on t... ...LONDON, June 9.—"... ...arters, "the enemy a... ...Our principal line c... ...WASHINGTON, June ...ntil tonight, tells of u... ...uch the enemy lost hea... ...BERLIN (via London ...e driven back with heav... ...ay, and some prisoners ...

...O ARE JAILED ON ...ESPIONAGE CHARG...

...harges of violating the P... ...ial proclamation and the ...age Act early today brought ... to the City Jail, to be held ...Federal authorities. ... Mestro, an Austrian, 27 y... ... was arrested by Patrol... ... at Second and Los An... ...its and held on suspicion of ...age Act violation. He is cha... ...he police with having in his ...on I.W.W. literature in It... ...guage and other papers w... ...police wish to investigate. ...tonio Sigg, 41 years old, a ..., was arrested at No. 12... ...First street by Patrolman ... ...wing alleged remarks refle... ...he purpose of the alien regi... ...The man is further cha... ...having failed to register a... ...enemy.

...EAMER TORPEDOED ...MAKES BRITISH PO...

...[BY ATLANTIC CABLE AND A. P.] ...ONDON, June 9. — A Br... ...nship, torpedoed by a Ger... ...marine while bound from ... ...has reached an Irish port ...maged. Three of the crew ...d by the explosion.

WHAT LAFAYETTE'S YOUNG OFFICERS THOUGHT

A Friendship that has Never Been ...

By Frank J. Klingberg, Ph. D.

GEN. PERSHING'S offer of the American soldiers to the French commander-in-chief recalls the identical order to Rochambeau which read: "The troops which His Majesty is sending to America are auxiliary to those of the United States, his Allies, and are placed under the orders of Gen. Washington, to whom the honors of a marshal of France will be rendered." The orders stated further that in case of an equality of rank and service, an American officer would take command.

The troops of the king were to yield the right side to the Allies, to add black to their cockades, black being the color of the United States, and they were forbidden to take so much as a bit of wood, a sheaf of straw, a cabbage, or any kind of vegetables except by agreement and payment. "All faults of unruliness, disobedience, ill-will, brutal and sonorous drunkenness . . . will be punished with strokes of the flat of the sword."

Ternay, the admiral, with his fleet, was not placed under Washington as was Rochambeau with the army, but the fleet was to be used whenever it could co-operate usefully. Comte de Rochambeau was older than Washington by seven years, being 55. He was ill and starting on a journey for rest at his castle when his post horses were taken from the carriage on news of the heavy task newly put upon him of transporting an army to America.

His voyage with the troops on slow transports took seventy days, longer than Columbus's first trip; he had to avoid the English fleet and fight in an unknown country. He was first disappointed in the number of the ships and had to pack his men into the "sabots," a humorous name for small wooden boats, more like a "shoe" from a modern view than they could have been in that age. Perhaps such vessels are to be in style again.

The preparations were interesting indeed. Ambassador Jusserand has given us many spicy items from the diaries, kept in great numbers by the young French nobles who so enthusiastically poured across to fight for the Americans. Franklin was in Paris, as well as many others who knew America. Rochambeau jotted down all the data he could gather including such memoranda as this: "To take with us a quantity of flints, much flour and biscuits, bricks to be used as ballast, and then for ovens; to try to bring with us all we want and not have to ask from the Americans who are themselves in want."

Their Impression of Us.

A printing press for proclamations, siege artillery, ammunition, and extra clothing were packed into the crowded ships, but all horses had to be left behind, Rochambeau himself giving up two beloved battle chargers whom he mourned as animals that could never be replaced. Only the most robust men were to be allowed passage, and all the soldiers found the small sum given them for extra purchases had been too large when it came to stowing away. On board ship the boys amused themselves with fishing, certain "flying fishes" having proved to be delicious when fried in fresh butter.

Many of this force of 6000 men were ill of scurvy when they arrived, but they were delighted to be on firm ground once more and were charmed with the novelties of the country and with their impressions of the Americans. Coming from a highly sophisticated civilization, the simpler manners of America seemed refreshing and quaint to the foreigners; the wildness of the country and new methods of fighting seemed equally strange to men accustomed to military movements in Flanders and by the Rhine, thickly populated countries possessing fine highways and perfect means of communication.

Difficulties and privations were met with cheerfulness and even relish. The high-born nobles who had come to march through the forests of this country were aristocrats but were good soldiers. Vicomte de Noailles and Comte de Custine got off their horses and led their regiments on foot from Providence southward; in eleven days the army made 220 miles in very hot weather. The French army united with Washington's at White Plains.

The two armies presented a great contrast but each was both surprised and pleased with the other. The French troops were brilliantly dressed, even for those days of brightly-colored uniforms. Pink and white, blue and green, were very conspicuous and gay, the long coats set jauntily, the three-cornered hats and quick maneuvers all impressed the ragged Americans, who in their turn astonished the French by their endurance in marching and by their good order, and ability to bear heat and hardships. Snakes were new to the French, as were the impassable roads.

A great deal was written in the French notebooks about American cooking, the habit of drinking tea, an insipid substitute at first for the French wines. However, as the troops speedily won American hearts, the farmers soon treated them to fresh cider, to eggnog, and in Virginia they learned to drink what was called "grog," which was rum mixed with water.

The French all remarked the American custom of serving "lamb, chickens, beef, vegetables, pudding and pie" in one course, instead of the judicious division of viands as in France. They were not fond of having coffee served during the meal instead of at the end. Abbe Robin wrote: "The people are satisfied to broil their meat and cook their corn-cake in the ashes." One officer characterized this bread as hard on the outside and dough in the middle and complained that the corn spirits was as bad as the bread.

Feather beds were disliked by the visitors who complained, too, of the novel custom of the Americans in drinking toasts, described as a very disagreeable and barbarous custom by which one person invites another to drink a glass of wine with him, "whereupon you look your enemy in the face and mournfully pour a glassful, which you drink together." Certain instances where distinguished guests were too well entertained with wine were explained by the fact that the unfortunate ones were overcome by tobacco from the pipes offered them.

However, it is remarkable that the French behavior aroused no criticism from even the most severe of the Puritans. The discipline of the French officers was very strict, and their own conduct was so correct that one of them wrote home of life in Newport that courtiers accustomed to amusements had attended no suppers, no theaters, no balls, and had nevertheless borne such privations without a murmur.

The French Soldiers Well Behaved.

"The French soldiers were models of propriety. They paid for what they got, they respected the chicken-roosts, they were polite to the women." Rochambeau says that Indian visitors who came to his camp looked at the cannon, at the French taking their finished military exercises without a blink, but were astounded to perceive ripe apples hanging untouched upon the trees under which the soldiers had long been encamped.

This personal popularity, so similar to that enthusiasm for the doughboys now in France, had not been expected. One observer speaks of the two Allies as so different in manners, morals and language that the perfect harmony between them was maintained only by the great influence of Rochambeau and Washington. As to language, a means of communication was found then which will not be the resort of our soldiers of today. Ezra Stiles, president of Yale, records in his journal, "Dined at the General de Rochambeau's in a splendid manner. I conversed with the general in Latin. He speaks it tolerably."

Latin was quite generally used at first among the officers who were mostly older men, but the young fellows knew enough as said one "to drink excellent tea with the best of cream, and to say to the young lady serving it that she was pretty."

The previous dislike between the two nationalities, soon wiped away by the better acquaintance, seems to have been based on a dislike of the French Canadian, the enemy in the Indian wars. "The Americans believed that the French starved on bad food, believed in a bad religion, and had bad morals." The impression was that a Frenchman did eat roast beef, did not read the Scriptures, nor keep the Sabbath, nor regard other men's wives with Puritanical vigor." American forefathers were essentially English in thought, and were unacquainted with French thought and with French literature. The knowledge of the two peoples of each other was very vague and was now to be enthusiastically improved.

The capture of hearts not hitherto friendly to the French emphasizes as nothing else could the good-will and charm of the visitors. They were delighted with the wholesomeness of American society, with the rarity of poverty. "In America," said Lafayette, "there are no poor nor even what we call peasantry. Each individual has his own honest property." These aristocrats were all accustomed to seeing the French



La Fayette in his youth.

poor living in huts, on black bread, their crops seized by the tax-gatherer.

The comfort and simplicity of American homes was compared to society in Geneva and Holland, "where one meets decency and gayety together."

The American Girl.

Many notes were put in the journals on the freshness and prettiness of the American girl, and on the dress of American women, which was found very good. In general the American woman, brought up so differently from the seclusion of the French woman, was extremely interesting to the foreigners. One was quite shocked at finding Samuel Adams, 60 years of age, tete-a-tete with a young girl of 15 who was making tea for him, but the visitors for the most part sensibly understood the greater freedom of American girls.

American manners seemed quite cold and formal to the French. The gloom of the New England Sabbath struck them as if a plague or epidemic had broken out. One bold spirit sent a plea to Madison to "make happy days of Sundays in order that the men wearied of reading the Bible to their children would not assemble around the bowl."

The French arrived in 1780 and by the next year the most critical time of the Revolution was at hand. The year 1780 had been a failure for the patriot cause, but now three circumstances combined to bring about an extraordinary triumph. Affairs were so desperate that at the Hartford conference elaborate plans were formed, by which France was to be asked for more troops, more money, and a larger fleet. The great question of where the blow should be struck was a vital one, Washington believing that New York must be relieved and Rochambeau taking the stand that if the conquest of the South was completed by Cornwallis all would be over.

Three Important Moves.

The southern campaign was decided upon and the march secretly begun. Three lucky stars fought for the Americans: First, although the French and Spanish finances were about to break down, Rochambeau was more firmly active and concerned than ever; Count de Grasse stretched his instructions to do the patriots a great service, and the narrow margin of time proved a ... client for the good work. ... six weeks of his time, saying ... be able to come from the West ... he and Solano, with the Spanish ... bent upon the capture of ...

De Grasse wrote that ... the ministers of France or ...



... the famous surrender came— ... set was signed as great in its ... consequences as any that ever followed the ... deadliest battles." Remarkable generosity ... shown the English. There was no sign ... hatred, and no sightseers were permitted ... the points where the English were to de- ... their arms. Cornwallis had no money ... and Rochambeau lent him all he wanted and ... invited him to dinner. In future years ... friendly letters passed between many of the ... French and English officers engaged in this ... campaign as enemies. Cornwallis was a ... very able man with a distinguished future ... ahead of him as Governor-General of India. ... The French respected him and showed that ... they sympathized in the cause of his defeat ... by the withdrawal of his troops to protect ... New York having exposed him to great dan- ... ger in the face of the concentration against ... him.

French Names that Made History.

"No single man risked nor did more for the United States than De Grasse, the single one of the French leaders to whom no memorial has been dedicated." Among other interesting names not so familiar as ... make this hurried ... trip, but that he hoped ... for the best use of this ... precious time, and he ... warned that he must be ... back at a set date. He ... brought 3000 men, over ... twenty-five war vessels, ... and heavy siege machinery absolutely necessary in the final operations at Yorktown, besides 1,200,000 livres in specie.

The nervous strain of trying to match together the three movements was felt by Washington; when Rochambeau arrived on the scene he saw Washington waving his hat and handkerchief in great joy, and presently the great American, "usually so cool and composed, fell into his arms." The wonderful news was that De Grasse had arrived and had closed the Chesapeake, ... wallis was hemmed in and ... rescued by the English fleet.

Terrible anxiety ... discovered that the French ... left the Chesapeake open, but ... the admiral returned, having ... attack the English fleet ... sighted. He had lost no ... men wounded, but had ... sel of seventy-four guns ... ers, some of which had ... York. In the meantime ... fleet under Barras had ... Barras, dashing south ... great distance from the ... siege machinery also.

A Generous Conqueror.

The double ... come bri... lants des... were the... Juan of ... lis, who ... pierre w... ror ende... first vic... France a... for execu...

The for... the fines... and inter... tion bega... closed an... liberty fo... home con... Everyone ... sent the ... and that ...

UNG OF... THOUGHT OF THE AMERICANS.

...at has Never Bro... Frank J. Klingberg, Ph.D., U.S.C.

...row margin of time proved to b... t for the good work. De Grasse ... weeks of his time, saying that h... ible to come from the West Indies ... nd Solano, with the Spanish fleet ... upon the capture of Jamaica. ... Grasse wrote that without ... ministers of France or Spain, ...



...ayette ...ourth.

...his hurried side ...t that he hoped ...best use of this ... time, and he ...that he must be ... a set date. He ... 3000 men, over ...ive war vessels, ...avy siege „ma... absolutely ...y in the final ...ns at Yorktown, ... 1,200,000 livres ...

...rvous strain of ... to match to... ...he three move... ...was felt by ...tion; when ...beau arrived on ...e he saw Wash... ...waving his hat ...ndkerchief in ..., and presently ...eat American, ... so cool and ..., fell into his ...The wonderful ...as that De ...d arrived and ...d the Chesapeake, so did ...s hemmed in and cut ...y the English fleet. ...anxiety soon came when ...t that the French men-of... ...hesapeake open, but ah de... ...al returned, having sailed ...e English fleet which ... He had lost no ship and ...ded, but had sunk as ma... ...enty-four guns and disab... ...of which had to return ... the meantime another ... ...r Barras had entered ... ...shing south from Newport ...nce from the coast, had ... ...inery also. ...a Conqueror.

...able siege now began ...

...famous surrender came— ...was signed as great in its ...as any that ever followed the ...lot battles." Remarkable generosity ...the English. There was no sign ...and no sightseers were permitted ...where the English were to de... ...arms. Cornwallis had no money ...Rochambeau lent him all he wanted and ...him to dinner. In future years ...letters passed between many of the ...and English officers engaged in this ...as enemies. Cornwallis was a ...man with a distinguished future ...of him as Governor-General of India. ...French respected him and showed that ...sympathized in the cause of his defeat ...the withdrawal of his troops to protect ...York having exposed him to great dan... ...on the base of the concentration against ...

French Names that Made History.

"No single man risked nor did more for ...United States than De Grasse, the sin... ...one of the French leaders to whom no ...memorial has been dedicated." Among ...interesting names not so familiar as that of Lafayette are those of young Mirabeau, brother of the famous orator, known as Mirabeau-tonneau for his portly size; young Talleyrand, brother of the future statesman; Bougainville, Custine, Berthier, La Perouse, "young Saint Simon, not yet a pacifist, and not yet a Saint-Simonian." All of these and many other names were to become brilliant. Among the many young gallants destined for the revolutionary scaffold were the Duke de Lauzun, a rakish Don Juan of many adventures; Prince de Broglie, who was guillotined just before Robespierre was overthrown and the reign of terror ended, and Comte de Custine, one of the first victims, who was then a general of France and taken from the head of his army for execution.

The fortunes of these young soldiers from the finest families of France make a long and interesting story. The French Revolution began six years after the American closed and naturally the ardent lovers of liberty fought for their principles in the home country as zealously as in America. Everyone knows the story of how Lafayette sent the key of the Bastile to Washington and that it is to be seen now at Mt. Vernon. The Duke of Lauzun after many honors and perils escaped after his condemnation and came to enjoy liberty in the country where he had helped to fight for it. Berthier had a conspicuous future and with Lafayette survived to enjoy great honor as Napoleon's chief of staff, accumulating an enormous fortune, becoming a marshal of the Empire, but committing suicide, it is said, in perplexity of mind over the escape of Napoleon from Elba. Comte de Segur also found fortune under Napoleon, and has left fascinating memoirs of his stay in America.

Lafayette has his own peculiar place in American hearts. Without remarkable military ability, his popularity is not due to any great feats of service in battle but to the years of unflagging devoted enthusiasm for the American cause which he espoused as a mere youth. He came to America in disguise, without the consent of his government or family, leaving his bride and brilliant position to serve on two conditions, that he have no pay and be accepted as a volunteer. Congress gave him the honorary appointment as major-general and Washington was to have sole charge of placing him in a command. He was given a division but never had many troops.

He was granted a leave of six months to visit France—it is said that Washington could replace him as a major-general without difficulty but that nowhere could he find so competent and devoted a champion of America at the court of Louis XVI. On his return he was entrusted with the defense of Virginia, where he showed his zeal by borrowing money to provide his men with necessities and where he closed his military career in this country by the honorable part he took in the battle of Yorktown.

Frenchman Who Planned Washington.

A Frenchman to whom all America owes another immense debt was the great engineer and architect who drew the plans and laid out the most beautiful city of America. When the site of Washington was chosen, L'Enfant at once saw the importance of building for the future, of constructing a capital worthy of "a vast empire," on such a scale that there would be room for that "aggrandizement and embellishment" which later wealth would permit.

L'Enfant was an extremely interesting character. After serving in our armies, he had remained in the United States, and had been consulted on many questions of art, from pencil portraits for which he had become famous during the war, to marble palaces, from processions, jewels, or fortresses to the chief city of the nation. He had a very haughty, proud temper and was difficult to work with. Washington, regretting his "untoward" disposition, recognized that there was no one better qualified and set him to work at once.

L'Enfant was so enthusiastic that he rode over the site in a rain, and chose many of the beautiful, imposing localities. In spite of the mist and of the woods and underbrush covering the hills where the Indians had met to sit around their council fires, his dream portrayed "the picturesque outline of one of the finest cities that exists; steeples and pinnacles rise above the verdure of the trees lining the avenue within the unaltered frame of the blue hills of Maryland and Virginia."

The unique capital, unlike any of the other monotonous modern cities of the country, rose from the wilderness just as L'Enfant conceived it. He it was who rejected the rectangular uniform system, who outlined the broad avenues, the garden and park spaces, who chose the sites for the Capitol and the White House, who planned so well that in 1902 the Park Commission, including such men as Augustus Saint-Gaudens, found that all departures from the L'Enfant plan were to be regretted and would be remedied at heavy expense.

L'Enfant, in his delight at being chosen for the great plan, had asked for no remuneration; he failed to copyright his plan, and in the end fell into such abject poverty that the modest sums voted him by Congress were seized by his creditors. He hung about Washington for years, lamenting the slightest alteration in his plans. It should be said that Washington was at last obliged to dismiss him in 1792 because the architect was so jealous of his plans and so opposed to speculators that he would not announce in advance where streets and lots would be placed and actually tore down the houses of persons who built accidentally on spots that belonged to a highway in the plan.

A Tribute to France.

The romantic ties between France and America are indeed more numerous and delightful than we realize except by taking a look backward. Americans who have forgotten the great services of De Grasse or of L'Enfant, nevertheless, join heartily in deep tributes to France. "There are necessary nations, necessary to the delight and variety and wholesomeness of the world, and England and France are of these." England is built in the imagination of all men "as a land of variety, of humor and romance, of fancy and hard knocks, of broad laughter and chivalry, a place of which Falstaff was as true and no truer a native than Sidney, who went without the cup of water, and who wrote of that 'sweet enemy France.'"

To America, France has never been an enemy, and her friendship has been a rich treasure. "More precious than gold are the traditions of France—the art treasures, the storied cities, the immemorial uninterrupted culture, the skill and taste which these cannot fail to breed."

From her glorious past comes the prestige of France. "But land, money, tradition, prestige would be things of naught if the people had lost their soul. When a belated echo of the familiar cry of decadence reaches us now, how faint and strange and silly it sounds! For the one great asset of the French people is their indomitable vitality. In the twentieth century, as never before, the French are among the pioneers. It is not only on farces and fashions that they imprint their stamp, but on new industries and new sciences, like automobility, submarine navigation, aeronautics, radioactivity, or new forms of social thought."

"I do not see France as a goddess, austere and remote. I see her intensely human, scarred with innumerable battles . . . but fighting on, undismayed. An old nation? A wounded nation? Perhaps; but her mighty heart is throbbing with unconquerable life."

It is impossible to overestimate the help that France gave to America; the immensity of it is perhaps glimpsed in the words of Rochambeau to De Grasse: "Gen. Washington has but a handful of men. . . . This country has been driven to bay, and all its resources are giving out at once. The Continental money has been annihilated." The crisis was so grave that the naval superiority and financial help brought by France saved the day, just as American resources will now change the balance for France.

Efforts not only of our government and armies but such splendid offerings as that of the food ship to be sent from Los Angeles show that in very truth every American hath two countries, his own and France.

[Copyright, Frank J. Klingberg.]

Moving a Well.

A well situated on the bluffs that had been sliding toward the Missouri Pacific tracks in the lower yards near Atchison, Kan., has, at last accounts, moved twenty feet with the slide since the beginning of the movement, but remains in good condition and is being used regularly.

The change of location has not, it appears, harmed the rock walls of the well, or diminished the supply of water. The well is now, it is reported, about sixty feet from the railway tracks, which are well toward the bottom of the bluff.

It has been explained that the river bluff at the Kerford quarry, in this neighborhood, rests on a stratum of soapstone, which forms an incline of about 45 deg., and that the slide is caused by heavy rains soaking through the soil and striking the soapstone surface, which becomes very slippery when damp and permits the bluff to slide toward the Missouri River. In other words, the situation of the well is due more to defective drainage by the hillside than to the encroachment of the Missouri River.

Mesa Verde National Park, Colorado, can boast of the ruins of a building which scientists have proved is more than 1000 years old.

...ANKE... REP... H...

...ITH THE A... ...tacks by the ... repulsed by ... ...ny. The French ...teau Thierry, the ...ck this morning. ...es last night. ...A new German di... ...by the American... ...The artillery fire ... twenty-four hour... ...t is understood that ... the Marne will be ... Except for lively mac... ...ry fire, the Marne s... ...had a breathing spe... again.

...PARIS, June 9 (Hav... ...et says that America... ...y and is beginning to ...merican resources are ...

...EMY'S IN... ON TW...

...ton Hordes H... Are Stop... Amer...

...RIS, June 9.—In a n... ...Noyon, the Germans ...nile front to a depth ...the War Office anno... ...The fighting was very ...ultiplied efforts of th... ..., particularly on the ...LONDON, June 9.—"Abo... ...arters, "the enemy advan... Our principal line of re... ...VASHINGTON, June 9.— ...til tonight, tells of unsucc... ...which the enemy lost heavily, ...BERLIN (via London) Ju... ...ere driven back with heavy los... ...day, and some prisoners were ...

...WO ARE JAILED ON ESPIONAGE CHARGES.

Charges of violating the Presidential proclamation and the Espionage Act early today brought two ...n to the City Jail, to be held for ...Federal authorities. ...A. Mestro, an Austrian, 27 years ..., was arrested by Patrolman ...ok at Second and Los Angeles ...eets and held on suspicion of Es...nage Act violation. He is charged ...the police with having in his pos...sion I.W.W. literature in Italian ...guage and other papers which ...police wish to investigate. ...Antonio Sizz, 41 years old, a Ger...n, was arrested at No. 122... ...st First street by Patrolman Rand ...owing alleged remarks reflecting ...the purpose of the alien registra... ... The man is further charged ...h having failed to register as an ...n enemy.

...EAMER TORPEDOED, MAKES BRITISH PORT.

[BY ATLANTIC CABLE AND A. P.]

...ONDON, June 9. — A Belfast ...nship, torpedoed by a German ...marine while bound from Eng..., has reached an Irish port bad...amaged. Three of the crew were ...d by the explosion.

THE TREE WHICH MAY WIN THE WAR.

Pacific Coast Has It. By Francis J. Dickie.

NEVER before in the history of the Pacific Coast has one of its products been so in demand as the present time. It would seem a ridiculous thing to say that in the wilderness forested depths of British Columbia, Oregon and Washington the present great war may be won in Europe. Yet military experts have been for some time now voicing and repeating that the war may go to the powers able in the near future to command the greatest fleet of airplanes; to the powers whose flying machines are the strongest, swiftest, most numerous and enduring. And the necessary basic materials to make this fleet lie today in British Columbia, Oregon and Washington; for there are hundreds of thousands of acres where grows the Picea sitchensis, the most sought after, the highest priced and prized wood today in the world, for the Picea sitchensis is the joy of airplane builders; it is the one and only wood that through its wonderful combination of qualities is fit to stand the rigid demands made by airplane construction.

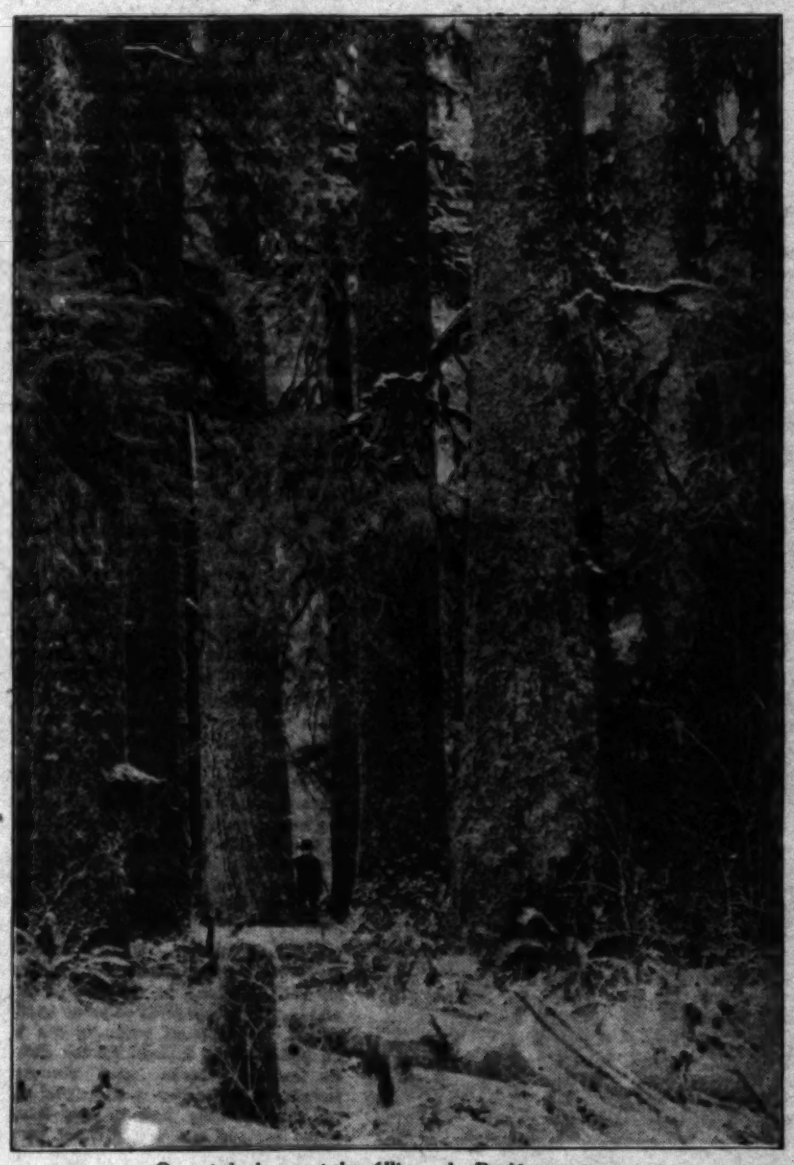
Few will recognize the tree by its long and strange sounding scientific name; but for a generation it has been logged in the above mentioned places under the various names of silver spruce, sitka, tidewater and giant spruce, and as such sold for around $15 a thousand feet in recent times. Only in the last few months has it come into such tremendous demand; and in 1915 in British Columbia alone $12,000,000 worth of it was logged for ordinary commercial purposes.

It Has Had Many Uses.

It has always been in great favor with the makers of boxes, particularly for those to carry fruit, as it was odorless, resinless and tasteless. It was used largely also for building the big doors on freight sheds, docks, garages, etc., where a combination of lightness and strength was needed. For ordinary building purposes it was used for framing, sheathing, joists, subflooring, shelves, etc. For thirty years practically all the oars used by the British navy have been made out of it.

But now through it being so essential to the manufacture of the man-made machine birds, it has probably forever passed out from the ranks of ordinary commercial woods. The accompanying photograph of a few of these monarchs tells better than words why the silver spruce is best suited to airplane demands. Note, in spite the great tallness of the trees, how little, almost imperceptible is the taper of the trunk, a thing uncommon in trees, and particularly among coniferous ones. Through this can be obtained the enormous length of straight board needed in the wing-beams and other portions of an airplane. These are from sixteen to thirty-five feet long. Added to this the wood is very free from imperfections, is tough combined with lightness, weighing twenty-five pounds to cubic foot. It is long in the fiber, even grained, the heart and sapwood are the same. In is nonresinous, odorless, tasteless, does not warp or split; is white in color, and easily worked.

The tree grows to a height of from 150 to 200 feet, and is from forty-eight inches in diameter to fifteen feet. The best grade grows in Northern British Columbia and on Queen Charlotte Islands, the only part of Canada where it is found. The timber here is the best in the whole world. Oregon and Washington timber is also good and at present in demand.



One of the hopes of the Allies—the Pacific war tree.

In spite of the vast strides made in improving flying machines it was only recently that the immense superiority of the spruce was realized. Then came the demand. Hundreds of cruisers were sent out to look over limits. The Imperial Munitions Board of Canada, which purchases ships, munitions, food and all supplies for the ... Canada, established a special ... branch with headquarters at ... cently, and sent out a demand for ... 000 feet. For four months now ... feet a week has left the Pacific ... of Prince Rupert for the factories ... ern Canada by two special trains. ... ary the force of men was largely ... and hundreds of donkey engines, ... logging railroads are now in Northern ... ish Columbia and on Queen Charlotte ... lands rushing logging contracts. ... tion with the spruce, the British ... government acted quickly to prevent ... lteering by passing a special order-in-... as soon as this timber came in ... demand. By the order-in-council the ... ernment assumes control over all ... whether crown or privately owned, ... limit where silver spruce is may be ... by men cutting for the Airplane Board. ... this way the various large holdings ... valuable land privately owned, ... otherwise private individuals could ... charged exorbitant prices, is subject to ... ernment price; and in this way a fair ... is maintained for all.

Most Expensive Wood in World.

The spruce is now the highest priced ... most sought wood in the world. There ... great deal of waste, at least from the ... plane manufacturer's point of view, in ... about 20 per cent. of a log on the ... used. The side boards are not ... Out of every 2500 feet only 250 feet ... this most desired timber stands the ... rigid tests. The Canadian Government ... is paying $125 a thousand feet. Yet ... as 1916 this wood was selling for $15 ... sand. In 1915 the output was $12,000,000 ... this price. In addition to cutting ... the heavy transportation cost to the ... Canadian airplane factories, the latter ... some cases being moved 2500 miles, ... cost is over $100 per thousand. Of ... the immense amount logged for the ... part used, the wood by the time it is ... into the airplane is worth more than ... foot. Yet it takes only 125 feet on the ... erage for an airplane. How vast the ... Canada and the United States are going ... ing to put out may be grasped from ... ing this figure with the present ... let in Washington, Oregon and British ... lumbia which combined total over ... 000 feet.

But it seems like a very good crop ... here on our Pacific Coast, in almost ... haustible quantities, are thousands ... thousands of these so needed spruce ... which worked into flying machines will ... ply the Allies with a fleet that is ... swifter, more enduring and ... those of the enemy.

Over There.

(CONTINUED FROM PAGE FOUR.)

... They clapped me on the back. ... called me a—a patriot! God—how I ... the word!

... then, thinking of my scientific train... ... they made me chief inspector of food ... great meat-canning establishment ... the government has put up in Chi... ... Dexter Hall. The meat for the ... at the front is cooked there in im... ... vats, and it is my duty to examine ... vat. And in each vat—".

"—in each vat you will drop a small ... of this stuff—this fear-breeding ... put in the German—"so!" making a ... with thumb and second finger as if ... a liquid from a medicine dropper—... the war will be over!"

... echoed Stoddart. "The war will ... This gigantic crime against God, ... humanity, against decency, will be ... crushed by fear!"

... sat down, the flask still tightly clasped ... his heart. Enthusiasm and exultation ... passed over his face in waves.

... very suddenly, it ebbed away from ... and left it vacant and dry.

"... is the matter?" demanded the German ... who was watching anxiously.

... looked up. "You said that there ... enough in this bottle for 100,000 men. ... what is a 100,000 men in Armageddon? ... is a 100,000 men where millions and ... are fighting?"

... gave a short relieved laugh.

"... don't you see, Stoddart?" he replied. ... hundred thousand men! The whole of ... American expeditionary force—... soldiers from all the States, horse, ... and the guns, led by Pershing and ... They get their training back of ... lines. Then they move to the front ... you can imagine the newspapers, ... out the news—prophesying victorious glory. You can imagine the tense ... here—and also in England, in ... in Russia! And in Germany! The ... The pawn of the Allies! ... card—the winning card—in the ...

"... War?" cut in Stoddart. "Call it ... Damned wholesale murder!"

"... yes—murder! All right! You are ... Chicago—with the vats. And with ... pointing at the glass flask. "You ..." he laughed, "your bit! The food ... shipped across the Atlantic, up to ... line. It is cooked! Eaten! And ..." He lowered his voice. "First a ...—then a rumor—then a word—then ... Then the news! The real news ... no censor will be able to choke! ... army—the first expeditionary ... led by Pershing—the picked soldiers ... republic—have turned tail! They ... turned yellow! They have run helter-... from the trenches—generals, ... captains, privates, down to the ... cook, the last stretcher-bearer! ... to the rear—like cowards—throwing ... rifles and side-arms and flags—fled ... in the rear by their officers!

"... man, imagine the moral consequences ... of such a thing! The battle-front ... give way. The battle will be over—the ...—the whole war! And peace will ... peace for all eternity. And all ... to this little bottle of ours—this fear-... drug—this essence which breaks ... the power of resistance, which crushes ... instinct—which—"

... Stoddart's words came ... "War will be over! Forever!"

... was a short, tense pause, and the ... walked to the door. "When are you ... for Chicago to assume your duties?" ... said, his hand on the knob.

"... morrow."

"..." Werner returned to the table ... the other's hand. "And—remember ... thing is assured. Failure is impossible. It will work. It is the result of ... of search and work and experiment. ... is the fruit of my brain—my thorough, ef... brain—my German brain!" he added ... his breath. "I'll see you tomorrow ... you go," he wound up as he opened ... door and walked down the stairs.

... sat silent, immobile, staring in ... of him.

... hatred—he thought—the massacres, ... brutality, the crimes, the uselessness of ... of the gray crunching suffocating, ... cloaking centuries! He held it all by ... throat, as he was holding this flask, ... with the thick green liquid.

... reverently he pressed it to his ... lips. A ... the glass ...

Like ... with ... heads, ... swinging ...

Men of ... the Cruci...

On the... and the ... workers ... Calabrians, ... Knickerbo... and Syria... West, Cze... Brasses ... shrieked ... blending ... of drilled ... ling of a ... marched ... crowds wh... tral Park ...

A month ... of their ... leisure, of ... had flared ... it; and th... counting-h... partment ... and railway ... they came...

They ... tered ahead ... a veil abo... breeze—be... striped sil... hearths and ... and cheats...

Stoddart ... the Travele... his berth fo... through, to ... Madison; bu... sible. So h... face flushed ... congested ... who march... women and ... walks and ... them—and, ... truth in his ...

For there ... every face; ... a burst of s... what right h... brothers and ... past them, ... killed, wound... filth and dr... breathe filth... —to be sacri... of patriotism ...

Patriotism!

At the ma... gallooned the ... dirty-gray str... courage. It ... spelled the ...

And what t...

What was t...

He laughed ... courage was ... avidity after ... liar's credo, ... reason.

The crowds ... and he stared ... for they held ... He listened ... sound of drum... like whips of ... rifle barrel was ... believed in, to ... throbbed in hi...

He raised hi... his breast poc... Werner had g... It was the r... supreme remed... ing and useless...

A bugle call ... filed past.

On and on t... khaki, sharp ... background of ... the drums and ... challenging cla... along, sinister, ... erful—and the ...

A little old ... white curls esca... bonnet, had me... Stoddart. She ... to her eyes.

Instinctively ... "Madame," he ...

He did not ... say, how he was ... she had a son ...

Back to Saranac.

(CONTINUED FROM PAGE FIVE.)

the off season they don' come that often, an' we run pictures. I can't get much comp'ny outta fillums. Most o' the shows what do come is all strangers an' they're in for a day an' blow in the mornin'. That's what breaks me up; that's what's shortenin' my life—I'm so lonesome it hurts, most o' the time."

Rosie looked long into the steaming sausage cakes. Twice she started up to say something, twice she decided it was the wrong thing to say before she said anything. The third time out—

"Bill," said she, "why don't you get married?"

"Who? Me? Who would I marry aroun' here? A servant girl what was raised on a farm an' wouldn' never know if I was 'talkin' Hottentot or Hebrew dialec? They're the only ones aroun' here what ain't lungers. I mustn't marry a lunger—the doctor warned me o' that. An' where could I get a girl what's got any sense an' two right lungs to plead guilty to a stretch up here jus' to be married to a mechanic in overalls wit' one foot in the grave?"

"One foot nothin'," said Rosie. "You said you could live on if you stayed here, didn't you?"

"Yep—the doc said I could live all my life if I stick."

"He was a comedian, an' for a doctor that ain't a bad gag," said Rosie. "Then, as far as I can see it, you feel that it wouldn' be fair to a girl what's sound an' safe for you to ask her to give up the lights an' a brilliant career in the sticks to become Mrs. Gillen o' Saranac Lake, huh?"

"I couldn' ask a girl what don' have to bury herself up here to give up the whole world for me," he said, "even if I knew one what would."

"I would," said Rosie.

Bill choked on his sausage cake.

"If that's a coughin' fit over what I said," said Rosie, "then all right; but if you're gonna cough like that wi... I'm your wife I'll wire for a engagement on the second cough."

"I don't cough much," said Bill. "It was the sausage—I mean it was the s'prise. Rosie, are you on the level wit' what you said?"

"Now, control your windpipe an' don't eat till I tell you; I don' want my husband-to-be to cough himself to death before the ceremony. What you crave in the way o' show business I'm through with. I wanna get out of it. I wanna get up here where it's peaceful an' rural. I always did like you, Bill. An' I know I could give up the dazzlin' existence of a turkey trotter in a turkey show to cut fifty-fifty with you. We can get Variety ev'ry week an' read about the rest of 'em, an' I won't sigh, Bill—I'll laugh at 'em. Maybe what hit you was consumption; maybe it was wisdom; maybe it was hard luck; maybe it wasn't so hard, after all. This looks good to me, Bill.

"Am I on? Or is this so sudden you wanna give it a think?"

"If a angel come outta the sky, Rosie, an' offered you the star part in a revue booked over the Milky Way into heaven, would you think it over?" asked Bill.

"Say—this is gonna be better than what I figgered, even," said Rosie. "I see now that you was miscast when you was hoofin'—you oughta played juv'nile leads, like Faversham an' a lot o' other hams. You make love somethin' swell."

"You made the love," said Bill. "You made it for me. I only tried to come in on the cue. I ain' no lead in this team, Rosie, kid. If you'll let me play straight for you, though, we'll put this act over."

"Settled," said Rosie. "I'll go along wit' the troupe in the mornin' till they can switch in a new soubrette. Then I'll close an' ... back here—back to Saranac."

"L... to me," said Bill.

"We... is where you'll ... chored. ... say, Bill—I don ... mond eng... ment ring, but it's cust'mary to give the bi... gal a token, ain't it, when she gets en... ?"

"Anything I ... said Bill. "Name it."

"Another ora... sausage cakes," said Rosie.

(Copyright, ... by Jack Lait)

A Rooster Which was a Hen.

Naturalists tell us that, for the most ... animals lose the "heroic" qualities ... speed, vigilance, and courage which ... species possess in a wild state—when ... are domesticated. This is because ... qualities are not needed in the latter ... This is especially noted in domestic ... which rarely attain any considerable ... of flight; and accordingly we are not ... at an exceptional case like the following ... would appear therefrom that gameness ... kind of fowl least weakened and degraded by taming, may do good service ... farm.

A New York farmer found that a ... hawk was paying him frequent visits, ... on each occasion taking off a small chicken. One morning, on hearing his chickens ... the well-known alarm, the farmer ran ... only to see the hawk fly up with a chicken in its claws, closely pursued by a game rooster. The hawk alighted in a ... The moment it alighted, the rooster, ... had flown after him, fell upon the ... d making the feathers fly. ... at the farmer could not ... ficulty distinguish the creatures. ... ment later the hawk fell to the ground. When chanticleer's triumphant notes ... heard, he was crowing in the top of the ... from which he flew to the ground, flapping his wings, crowed again and walked off ... an air of perfect satisfaction.

Over There.

(CONTINUED FROM PAGE FOUR.)

... They clapped me on the back, ...ld me a—a patriot! God—how I ... well!

...Thinking of my scientific train- ...ade me chief inspector of food ... great meat-canning establishment ... government has put up in Chi- ... Packer Hall. The meat for the ... the front is cooked there in im- ... and it is my duty to examine ... And in each vat—"

... such vat you will drop a small ... of this stuff—this fear-breeding ... in the German—"so!" making a ... thumb and second finger as if ... liquid from a medicine dropper— ... my till be over!"

...claimed Stoddart. "The war will ... This gigantic crime against God, ... insanity, against decency, will be ... ended by fear!"

...Then, the flask still tightly clasped ... his heart. Enthusiasm and exulta- ... over his face in waves.

... suddenly, it ebbed away from ... and left it vacant and dry.

..."What's the matter?" demanded the Ger- ... who was watching anxiously.

... looked up. "You said that there ... in this bottle for 100,000 men. ... in a 100,000 men in Armageddon? ... 100,000 men where millions and ... fighting?"

... gave a short relieved laugh.

..."I see, Stoddart?" he replied. ... thousand men! The whole of ... American expeditionary force— ... from all the States, horse, ... guns, led by Pershing and ... They get their training back of ... Then they move to the front ... can imagine the newspapers, ... the news—prophesying vic- ... You can imagine the tense ... here—and also in England, in ... France! And in Germany! The ... The pawn of the Allies! ... the winning card—in the ...

..."Liar?" cut in Stoddart. "Call it ... wholesale murder!"

..."Co-murder! All right! You are ... things—with the vats. And with ... pointing at the glass flask. "You ... he laughed, "your bit! The food ... shipped across the Atlantic, up to ... line. It is cooked! Eaten! And ... he lowered his voice. "First a ... then a rumor—then a word—then ... Then the news! The real news ... censor will be able to choke! ... German army—the first expeditionary ... led by Pershing—the picked soldiers ... —have turned tail! They ... and follow! They have run helter- ... from the trenches—generals, ... captains, privates, down to the ... cook, the last stretcher-bearer! ... the rear—like cowards—throwing ... rifles and side-arms and flags—led ... to the rear by their officers!

..."Man, imagine the moral conse- ...quence of such a thing! The battle-front ... will rot. The battle will be over—the ... whole war! And peace will ... here for all eternity. And all ... this little bottle of ours—this fear- ... drug—this essence which breaks ... power of resistance, which crushes ... backbone—which—"

...Stoddart's words came short and ... "The war will be over! Forever!"

...There was a short, tense pause, and the ... moved to the door. "When are you ... going to assume your duties?" ... put his hand on the knob.

..."Soon," Werner returned to the table ... took the other's hand. "And—remem- ...ber, the thing is assured. Failure is impos- ...sible. It will work. It is the result of ... research and work and experiment ... product of my brain—my thorough, ef- ...ficient—my German brain!" he added ... with a smile. "I'll see you tomorrow ... morning." he wound up as he opened ... door and walked down the stairs.

...Stoddart stood silent, immobile, staring in ... front of him.

...What he thought—the massacres, ... the crimes, the uselessness of ... all—the long crunching suffocating, ... deadening centuries! He held it all by ... the throat, as he was holding this flask, ... with the thick green liquid.

...And presently he pressed it to his lips. A sweet aroma seemed to drift through the glass—

Like an immense, khaki-colored snake with innumerable bobbing, broad-hatted heads, the Seventy-first New York came swinging down Fifth avenue.

Men of all races and all creeds. Sons of the Crucible. Americans.

On they came: men from the lower east and the upper west sides, Jew sweatshop workers from Spring street, Sicilians and Calabrians from below Washington square. Knickerbockers from lower Fifth, Armenians and Syrians and Greeks from Rector and West, Czechs and Slovaks from Avenue A. Brasses and fifes and drums brayed and shrieked and thumped their separate notes, blending with the hollow tramp-tramp-tramp of drilled feet, and the low dramatic rumbling of a gun detachment—and still they marched on, steadily, between the packed crowds which lined the sidewalks from Central Park to Washington Arch.

A month earlier their thoughts had been of their daily life, the round of toil and leisure, of pleasure and sorrow. Then war had flared. The fear of it, and the glory of it; and they had left warehouse and loft, counting-house and brownstone front, department store and machineshop, garage and railway yard, and here they were, here they came—on!

They came because of the flag which fluttered ahead of the column, coquettishly, like a veil about a woman's head in a spring breeze—because of the bit of starred and striped silk which stands for homes and hearths and parents; the things one curses and cheats—but which one dies for at times.

Stoddart watched them from the steps of the Travelers' Bureau where he had bought his berth for Chicago. He had tried to break through, to cross Fifth avenue and gain Madison; but the crowds had made it impossible. So he stood there and watched, his face flushed, his eyes contracted, his soul congested with anger, pitying the soldiers who marched past, and the people, men, women and children, who packed the sidewalks and cheered. Pitying them—hating them—and, if he had owned up to the naked truth in his own heart, envying them a little.

For there was high elation and joy on every face; joy breaking through tears, like a burst of sun through gloomy clouds—and what right had they to feel joy since their brothers and sons and husbands were filing past them, bound for "over there," to be killed, wounded, maimed, brutalized—to eat filth and drink filth and think filth and breathe filth—to make war, in other words—to be sacrificed on the blood-stained altar of patriotism?

Patriotism!

At the martial word, the brass-buttoned, gallooned thought, his rage flashed up in dirty-gray streaks. Patriotism! It spelled courage. It spelled the braving of death. It spelled the supreme atonement.

And what then?

What was there to courage?

He laughed a sickly, pale laugh. Why, courage was only a bombastic, exaggerated avidity after epic effect. Courage was a liar's credo, a fool's talisman, a rogue's reason.

The crowds were getting ever more dense, and he stared at them, utterly fascinated, for they held both his fear and his promise. He listened and watched intently. Each sound of drum and fife flicked his nerves like whips of knotted steel. Each shining rifle barrel was a potential threat to all he believed in, to all the ideals and hopes which throbbed in his lonely heart.

He raised his right hand and put it over his breast pocket. The glass flask which Werner had given him was reposing there. It was the remedy against all this—the supreme remedy—and end to war and suffering and useless, damnable sacrifice—

A bugle call! And another company defiled past.

On and on they wound, a coiling line of khaki, sharp against the black-and-white background of the throng on the sidewalks; the drums and fifes beating out an arrogant, challenging clamor, and more guns rumbling along, sinister, threatening, immensely powerful—and the crowds cheering, cheering!

A little old woman in black, with tight white curls escaping from beneath her straw bonnet, had mounted the stone steps beside Stoddart. She was pressing a handkerchief to her eyes.

Instinctively he turned to her.

"Madame," he commenced haltingly.

He did not know what he was going to say, how he was going to put it. Doubtless she had a son marching past in the drab, endless column, a son going out to fight, to murder or to get murdered.

"Madam, I am sorry—"

The words sounded wooden, clumsy, futile; but she did not seem to hear him. Her small, lean body was shaking convulsively; her wizened fingers opened and shut like the sticks of a fan; her worn shoes tapped the stones, as in an agony of feeling; and again pity surged over Stoddart—pity for her, and hatred for the marching soldiers.

"Madam, I—I—" his voice was raucous. He felt curiously embarrassed. He wanted to touch the lean, heaving shoulder, to caress the sunken, gray cheeks of the old woman. He wanted to tell her that he understood, that he knew the grief that was searing her soul, and that he would change it—change it all. He would bring peace to the world. He would—

"Madam—please—"

She did not seem to hear him, did not seem to notice him. She stared into the khaki-clad files, as if searching—searching—and then once more staccato cheering burst up from the crowd, cheering and continuous clapping of hands that sounded like rattling musketry fire.

The Seventy-first had sent along their last man, and a company of engineers, United States regulars, were now tramping down the avenue. Came again the crisp summons of the fifes, the throaty, full-hearted blare of the brasses, the dull rattle and thump of the drums—and again a flag was borne by.

Something seemed to spring to the minds of the throng from the bit of red-white-and-blue bunting; something poignant and sharp and sad—and yet very sweet. Only a flag. But to them it spelled the great heart of their country, America—infinite traditions, infinite love, infinite romance, infinite justice—and Stoddart sucked in his breath noisily.

"Fools! Fools! Cursed, purblind fools!" he stammered under his breath. He stared with smarting eyes. A young girl had broken through the packed mass of onlookers, had dodged skillfully around a policeman who was trying to bar her way, had run up to the marching, tramping file.

She threw her arms around the neck of a big, tanned private.

"Johnny! Johnny!" her voice came terribly distinct; and the soldier put her aside very gently. He marched on, steadily, eyes to the front, while Stoddart, watching, mumbling to himself, clenched his fists until the knuckles stretched white. He had a strange sensation as if something were pulling at his heart-strings, trying to twist and snap them. Subconsciously he felt that an odd thing was about to occur, and he watched the soldiers and the crowd more intensely than ever. The next moment he knew that, whatever was going to happen, would happen within himself — yes — within himself — and he braced his muscles instinctively against the coming shock.

He did not know what it was, what it might be. It was something sweet—something glorious and fine. But he was afraid of it. He fought it back with a physical effort.

Again he looked.

Others were imitating the example which the young girl had set. They were running up to the soldiers, kissing them, decorating their rifle barrels, their uniforms, their campaign hats with roses, pressing gifts into their hands. There was a confused babel of voices. People all around him were trying to make themselves heard.

Strangers were talking to each other, shaking each other's hands. A white-haired old gentleman, immaculate in frock coat and silk hat for all the brazen August heat, the ribbon of the Congressional medal of honor in his buttonhole, was holding forth to an Italian laborer. He was speaking rather pompously, didactically—something about freedom and civilization and democracy in the train of our field-kitchens"—but the Italian seemed to understand.

He smiled up at the other with a flash of white, even teeth. "Sur-a da Mike!" came his metallic reply, "me da Yankee boy—" and he added something which Stoddart did not catch, and which caused the people about to break into yet louder cheers.

"Over there! Over there!"

brayed the brasses. The soldiers took up tune and words; and by ones and twos, by hundreds, then by thousands, the people who lined the sidewalks joined in until the song was like a rolling sea.

"Over there! Over there!"

They were going over there to fight, to suffer, to attain. They were going over there to die, if need be, because of an ideal—ideal of justice, of fairness, of decency, of humanity. They were going over there, a picked vanguard of 100,000 Americans, to strike a blow for freedom, for civilization, for democracy. They were going over there in their loose-jointed, slangy, businesslike American fashion, sure of the outcome.

Over there!

The words rose to Stoddart's brain, reminding him somehow of an old forgotten reproach.

Reproach?

And why should be reproach himself? For what? What had he done? Or—what had he left undone?

A shrill laugh pursed his lips. He would do what he had set out to do. There was the flat flask in his pocket. There were the meat vats in Chicago, waiting—no, he would not fail! There was his duty to humanity, shining in the distance like a holy Grail.

"Oh, Mary, Mother o' God!" The words came from his elbow. He looked. It was the old woman who was mumbling to herself, the tears running down her haggard cheeks; and Stoddart said to himself that it was because of this old woman, because of all the mothers and wives and daughters and sisters, that he was going to do what he had decided.

"Madam," he said, "please—" He was silent again. What could he say to her? How could he console her?

She was still shaking like a leaf. Still her feet were tapping the stones, nervously, unceasingly; and then, quite suddenly, Stoddart realized that it was not fear and agony which caused her feet to move up and down, up and down, tapping the stones. She tapped rhythmically. She was keeping time to the syncopated swing of the marching song—

"Over there! Over there!"

A thump-thump of the drum—and down came her little foot, heel first, toes following suit a second later—and, the very next moment, Stoddart rolled a curse over his tongue. He bunched his muscles. He tried to hold his body rigid.

For instinctively, unconsciously, his own foot had commenced to tap the rhythm of the marching song—as if his feet were trying to carry him on, into the ranks of the khaki-clad fighting men, to go—over there.

He must get away. At once. To his apartment in Madison avenue. The train was due to leave in an hour, and Werner would be waiting for him.

But he could not move. The crowd was about him in a solid mass, cheering, shouting, clapping their hands, ringing out the martial chorus:

"Over there! Over there!"

Once more the old gentleman in frock coat and silk hat was speaking to his neighbor, the Italian laborer:

"It was 'Marching Through Georgia' when I tramped down the avenue with the Zouaves, in 1861. Now it's 'Over there,'" and the Italian laughed and shrugged his expressive shoulders.

"Mak-a no diff" da tune," he said with superb Latin logic. "Is-a da spirito—da cuore—da wot you call it, meester—da heart—that mak-a count, eh?"

"Faith—an' it's yerself 'll be sayin' the thrue words," cut in the old, white-haired woman, leaning from her vantage point and clutching Stoddart's arm for support. "It was me father—peace on his sowl—marched wid the lads fifty-foive years ago and died at the Wilderness. It was me husband marched wid the lads ag'in the Spanish—marched and died! An' now it's me son—me Jerry"—her last words were swallowed in the swelling song that rose from the hot asphalt.

"Over there! Over there!"

and the old woman joined in the refrain, with a high, cracked voice, the Italian joined in with a magnificent full-throated tenor, the old gentleman joined in, with waving arms, face purple with excitement, eyes gleaming, silk hat pushed back on his forehead:

"Over there!"

And then, quite suddenly, something like a globe of colored glass seemed to crack and burst in Stoddart's brain. He tried to control himself. Couldn't.

His breath came in short staccato sobs. He labored under an excitement which played on every quivering nerve of his body, which made the marrow of his bones feel like hot liquid tea, which drummed on the base of his skull with a continuous sharp, joyous rhythm—and the rhythm was the rhythm of the song:

"Over there! Over there!"

He never knew what happened to him.

(CONTINUED ON PAGE EIGHTEEN.)

THE SMALL TRADER IN CENTRAL AMERICA

He's Up Against Big Problems. By L. Loyd Logan.

IN ALMOST every section of the United States are addresses made to Boards of Trade, magazine articles written, as well as newspaper editorials inciting men to wake up, take a live interest in the commercial possibilities in the countries of South and Central America, to send their salesmen, or business diplomat, for first-hand information. For that reason my personal, practical experience may be of dollar and cents value to those interested.

For the past ten years I have been in the import and export business, or "trading" with Jamaica, Grand Cayman, Central America and Mexico. I assume to speak with authority as there is not, I believe, a commercial experience that I have not encountered.

I have been asked a great number of times, why so many companies that spent money in the Latin-American republics failed. My purpose in this article is to explain more fully the reason, namely the need of big capital to establish successfully a money-making business with Central American countries, I mean to say that 90 per cent. of the small corporations or companies that I have known, have found after a few months experience that so much more money was required than they expected that they withdrew rather than invest more cash at such a risk.

It is foolish for a man, or two or three men, to attempt the importing or "trading" business with Latin America with as small an amount as $50,000 or $100,000, if he entertains the idea that he is on the way to be a millionaire.

The people that he will do business with know him better than he knows himself, they know his ideas and just what his next move will be. They have been knowing him for the past fifty years. They will know his successor for the next fifty. They know that the importer, or "trader" if you insist, is there to try to make money out of them. It has been their life study to deal with "Gringoes." The percentage in their favor, judging from the records, is about 90 per cent.

During my time as manager of the Gulf Import and Export Company, Inc., of Tampa we handled principally rough and dressed pine lumber, down selling same in small towns and harbors, and bringing back bananas, plantains, hides, chicle, coffee and cocoanuts.

Guarding Against Being Becalmed.

We owned four sailing vessels, two of which carried large lifeboats which were equipped with gasoline engines and which could be launched at sea in a calm and were large enough to tow the vessel until the wind was favorable. Calms on the Gulf of Mexico often cover only a space of possibly forty square miles. A vessel without some auxiliary power will lie for days waiting for breeze, this idleness is very expensive, especially when a cargo of fruit is on board, which may spoil. We saved this needless waste of time and money as our lifeboats could tow us out of the calm in a few hours. Also they were used to save tow bills in the harbors and more than paid for themselves the first few months.

The captains of our boats, with one exception, were all Grand Caymandars, British subjects or Honduranians, Spanish Honduras. These people are born mariners and good sailors of smaller craft, such as our bottoms, the largest of which was ninety tons, net registered. They are people of very little education. The remark has many times been made that it seemed unbelievable that they could take a ship to sea and make observations with the same degree of accuracy as the master of a large battleship. However it is beyond dispute, as these craft leave Tampa and Key West every week.

Must be on Terms With Natives.

These captains were at once our absolute necessity and our greatest trouble. If we secured American captains whom we had known for years to be thoroughly proficient, they were unable to trade with the natives. This might seem strange at first thought. Yet, it is a consistent truth in every locality. Large wholesalers of San Francisco employ Chinese salesmen for that city. Manufacturers who sell the East Side trade in New York have Jews working that district. So it is the world over.

The great disadvantage of this arrangement, however, was that our captains were either related to, or lifelong friends of, almost every man with whom they dealt, both in selling lumber or in buying fruit. The captains were honest after their code. But a man several thousand miles away from his employer and trading with a relative, is certainly quite apt to have a tendency to give that relative the benefit of the odd cent.

It is a law, my attorneys tell me an unwritten law, that all freights or paraphernalia carried in the captain's cabin belong to the captain. That is, the profits made on such articles are for his personal account. On nearly every trip our captains would take down five or six revolvers on orders for their friends, making from $10 to $15 on each, which was theirs without dispute.

Captain Does a Little Trading Too.

Suppose that we dismissed them or refused to tolerate this. We would merely have had to hire more like them and maybe worse. On arrival of the vessels here they would invariably have to have a new coil of rope, some paint, some calking paraphernalia, or something. This in addition to the regular bills each year when we hauled the vessels out and fitted them out [illegible] w; to my certain knowledge a good portion of this rope, paint and so on, found its way to small vessels coasting on the Central American Caribbean. However, not one cent of the money for same came back to the company.

We tried eliminating the captains from everything excepting the navigation of the craft, we personally assuming the business negotiations. We would write to people we knew in the lumber business asking them for orders, and on receipt of such orders we would send in our statement, which was generally about seventy-five or eighty sols. A sol varies in relation to United States gold, but is usually about 40 cents. We would pay for the lumber from $13 to $15 here, which would show a good profit for the freighting down. We would also mention to our man that we wanted 100,000 cocoanuts, and to have them ready and we would pay him cash. The price we usually paid was about $13 to $15 per thousand. As they would be sold f.o.b. Tampa for shipment to Kansas City, Baltimore or New York from $23 to $25, it would seem, on paper, that everything was in order for a profitable trip. However, work as hard as we would and try to protect ourselves on every side, there would not be one in ten of these voyages without irregularities.

Always a Hitch.

For instance, even though we had inspected our lumber very carefully our customer would claim that it did not come up to standard. If it happened that another boat was in the harbor similar to ours probably he would reject the load entirely, saying that it did not grade and that he would not take it at all, or perhaps he would offer us say fifty to sixty sols, he having figured to a nicety just how much it would cost in port charges, loss of time and so on, to shift the boat to some other town.

Then again if he had the cocoanuts all ready as he promised he might tell us that he had found that he could not buy them as cheaply as he thought and that they would be five or ten sols more. Suppose that we had instructed the captain to accept nothing but the original price and not to pay more for the nuts or fruit. In this case he would have to cable us for instructions. It is a point to remember that he has, in all probability, been dealing with his brother-in-law, all this time. The cost of cabling would be terrific and it would take sometimes as long as five days for us to get him an answer, as there would probably be no telegraph office where he was and he would have to go twenty-five or thirty miles to send the wire and then instruct that the answer be mailed to him. Even then what could we do except wire him to use his own judgment. Suppose that we refuse to sell this man at all. There was no assurance that another customer would be better.

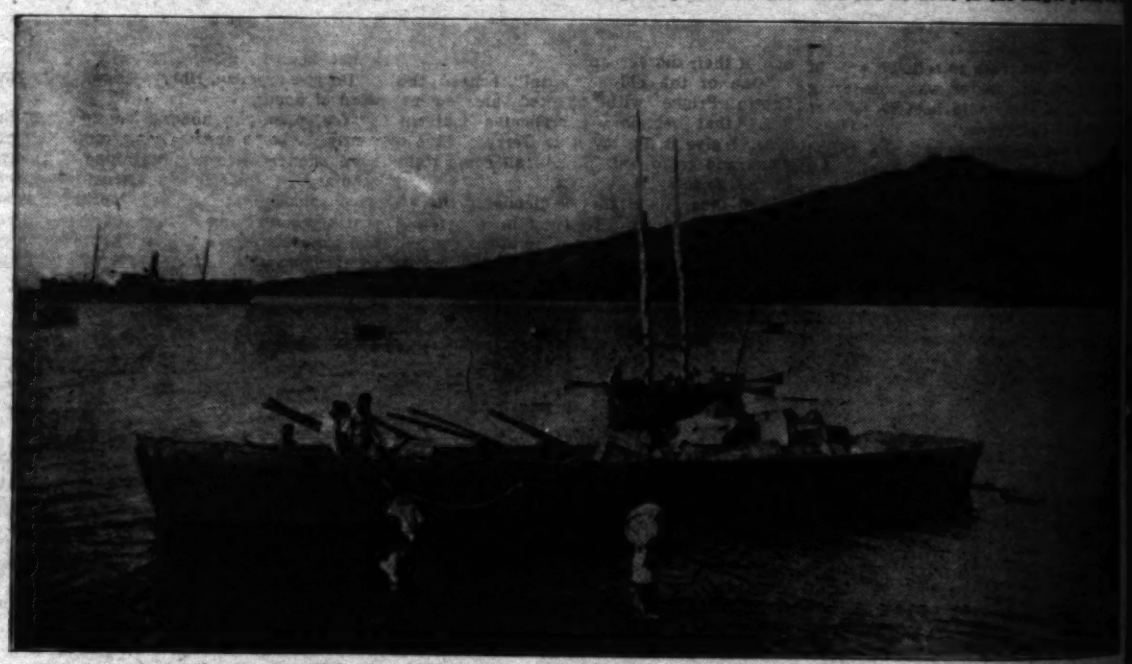
The idea of having one of our own men in Honduras to look out after our interests was also tried out. The expense was of course rather heavy, as this commanded a good salary. It was our idea to ship a cargo of lumber down and if the customer refused it, to turn the lumber over to our agent, knowing that the customer would come to our price as soon as he ran low in his stock. Also the agent could be assembling our cargo of cocoanuts and bananas so that there would be no delay to the vessel. In theory this was all quite feasible, but in practice not quite so attractive.

For instance we always traded in the smaller towns, making such places as the trust steamers could not touch on account of lack of water or because they were not of sufficient importance. However, the total lumber consumption of a small place is only a few cargoes a year and the profits on the lumber and the return cargoes would not keep up the expense of our agency.

Can't Buck the Trust.

Naturally the business question would be —why didn't we attempt the larger ports in competition with the trust. The answer is just this—the competition was too keen. This phase of the question was my personal experience in another company. The trust company's agents always have plenty of ready money. They have been substantially established for a very long time. The natives realize this, and that the distant future offers them the same reliable market.

Suppose that a barge of bananas ... down the river, and we went in the ... telling him that one of our boats ... and that we would give him a good ... for all his stems, even better than he ... agent had promised him when he was ... ing at his plantation. He would have ... fuse because he would know that ... were other days to come when we ... not be there, but the trust would ... and in those future days if he ... advance, or if he happened to come ... the river with his competitors to sell ... fruits he would pay dearly for the ... lars extra he would have received ... This is of course a flexible fact, ... ness can be done in the larger ports ...



Unloading freight under difficulties off a Central American port.

result of experience is that it is ... to attempt it.

In our company there were ... wealthy people. At one time it was ... sidered that we should buy a large ... tion to raise our own bananas, and ... concession from the government for ... the cocoanut islands and plant ... cocoanuts. Had we done so, the ... of getting the money out of the ... would have confronted us.

Naturally the distribution would have ... be through a great many cities. When ... shipped say ten cars for Birmingham, ... ville, Cincinnati, Indianapolis, Chicago ... so on, it would not be a very difficult ... for the trust to find out where our ... were going while the fruit was being ... on the cars. Even should we take ... precaution, going to the extreme of ... verting the cars after they had left ... loading point, immediately on arrival ... their destination the trust broker would ... wire them and it would be a very easy ... ter for them to wire him that they were ... signing him a few cars and instructing ... him to sell at a price less than ours.

This is a serious state of affairs when ... appreciate that bananas are very perishable. ... Again presuming that our company was ... not be of sufficient importance for the ... trust to go to all of this trouble; for ... sold a certain wholesale produce dealer ... Louisville a couple of cars at the same ... as our competitors, they having the house ... in Louisville on that day. He would ... dearly for leaving them for an hour, ... is in the banana business, and his ... is to get bananas and sell them; ... would be times in the future when ... would not have the bananas and the ... would. Then, the trust broker would ... member that deal with us and possibly ... der only enough stems for his ... and there would be days when he ... be out. This deal or deals of this kind ... done every day.

One word of ... trust and their ... America there is ... uniting Puerto ...

(CONTINUED ON PAGE ...)

The Strain of the Wolf.

CONTINUED FROM PAGE FIFTEEN.

... bed," he said. "I will call again this ... ning." And rising, he grasped her hand ... looking straight into her tearful eyes, ... the room.

... Brook street he smiled to him- ... The test had succeeded. The girl still ... Gerry Byrne!

... soon as he had gone Mrs. Redmayne ... a car and within half an hour she ... her daughter were on their way to ... head, at the same time full of won- ... as to which of the foreign men-servants ... they had employed in London had ... Ruby that service.

"I believe it must be all a hoax, mother— ... least I hope so," the girl declared. "Gerry ... true to me. Only the day before yesterday ... was asking me whether our engagement ... not be announced."

"I quite agree, dear. I'm dead sure Gerry ... never do anything like what is hinted ... that letter." But truth to tell the wife of ... Philadelphia ironmaster was wondering ... after all she would become mother ... young Lady Calbourne."

"We shall see for ourselves," she added ... a pause, as the car took them away ...

They did see. What they witnessed at ... caused Mrs. Redmayne to boil ... with dismay and rage, while her daugh- ... turned away downcast and disillusioned. ... who had always declared his deep ... for her, was disporting himself amid ... crowd of up-river enthusiasts with a ... girl in white who sat out at a ... on the lawn smoking cigarettes with ... companion, both hugely enjoying them- ... The fascinating Daisy knew that ... was heir to a peerage and intended to ... him as, what is known in the argot of ... theater dressing-room as "her best boy."

... both mother and daughter ... the pair for a full quarter of an ...

... with her American spirit, announced ... intention to meet them face to face at ..., but her mother urged a more conciliatory ... policy, for she feared a fracas, and also ... lest the young couple should be for- ... estranged.

"But I want to show him that I am fully ... of his disgraceful conduct, mother!" ... the girl, choking with sobs.

"You can do that quite well tonight, dear. ... not create a vulgar scene before all these ..." urged the ironmaster's wife. "When ... calls, as he most certainly will after ... that hussy back to London, then we ... speak to him."

For a time Ruby refused to listen to reason, but at last her mother's counsel prevailed, and both motored back to London ... over with anger.

About 7 o'clock, according to appointment, ... entered His Highness's chambers in ... to see if he was his old self. "I've had a ... day," he said. "And I've just got ... of the bird. How are you?"

"Oh! I'm much better," was Mr. Hilde- ...'s reply. "I shall have some food ... at the Piccadilly, and then go round ... Claridge's. Will you come too?"

"Right ho!" laughed the vivacious young ... Englishman, entirely unsuspicious of the ... trick which the man he believed to be ... friend had played upon him.

They had dinner in the restaurant of the ... Hotel, and about 9 o'clock ... from a taxi at Claridge's, Willie ... with jealousy and eager to gloat over ... result of his day's handiwork.

The waiter showed them into Mrs. Red- ...'s sitting-room, where, on the table, ... a great bowl of red roses.

The room was empty. Mother and daugh- ... were not prepared for the arrival of ... men together. They had only expected ... peer's son whom they had, in secret, ... at Skindle's.

Suddenly Ruby, in her straightforward, ... American manner, appeared and, having ... His Highness merrily, bowed ... coldly to Gerry.

... stood astonished.

"Why, what's up, Ruby?" he asked. "You ... very nice to me this evening."

"No, I'm not!" she snapped. "You've ... down to Maidenhead today—and ... and I have been down there also."

Gerry Byrne bit his lip.

... stammered a few words, whereupon ..., unable to control herself longer, ... upon him in fury.

"Look here, Gerry!" exclaimed His High- ..., in a distressed manner. "I'll go, I ...

The Strain of the Wolf.

CONTINUED FROM PAGE FIFTEEN.

said," he said. "I will call again this evening." And rising, he grasped her hand and looking straight into her tearful eyes, left the room.

Down in Brook street he smiled to himself. His bait had succeeded. The girl still loved Gerry Byrne!

Soon after he had gone Mrs. Redmayne arrived, and within half an hour she and her daughter were on their way to Calbourne, at the same time full of wonder at the whim of the foreign men-servants they had employed in London had given Daisy that service.

"Of course it must be all a hoax, mother—I do hope so," the girl declared. "Gerry would never do anything like what is hinted at in that letter." But truth to tell the wife of the Philadelphia ironmaster was wondering whether after all she would become mother of a future Lady Calbourne."

"We shall soon see for ourselves," she added grimly, as the car took them away from the station.

Two days later. What they witnessed at Calbourne caused Mrs. Redmayne to boil over with dismay and rage, while her daughter went away downcast and disillusioned. Prince Willie had always declared his deep love for her, was disporting himself amid a merry party of up-river enthusiasts with a well-known girl in white who sat out at a table on the lawn smoking cigarettes with him, both hugely enjoying themselves. The fascinating Daisy knew that Willie was heir to a peerage and intended to marry her, but what is known in the argot of the theater dressing-room as "her best boy." Therefore, both mother and daughter left the pair for a full quarter of an hour.

Then, with her American spirit, announced her intention to meet them face to face at once, but her mother urged a more conciliatory policy, for she feared a fracas, and also thought that the young couple should be forgiven unreasoned.

"But I want to show him that I am fully aware of his disgraceful conduct, mother!" cried the girl, choking with sobs.

"You can do that quite well tonight, dear. You must create a vulgar scene before all these people," urged the ironmaster's wife. "When Willie, as he most certainly will after hearing that hussy back to London, then we can speak to him."

For a time Ruby refused to listen to reason, but at last her mother's counsel prevailed, and both motored back to London in a fury with anger.

At 7 o'clock, according to appointment, Daisy entered His Highness's chambers in Jermyn street. He was at the window as she was shown in, and within half an hour she and her daughter were on their way to Claridge's, at the same time full of wonder at the whim of the foreign men-servants which they had employed in London had given Daisy that service.

"Of course it must be all a hoax, mother—I do hope so," the girl declared. "Gerry would never do anything like what is hinted at in that letter." But truth to tell the wife of the Philadelphia ironmaster was wondering whether after all she would become mother of a future Lady Calbourne."

"We shall soon see for ourselves," she added grimly, as the car took them away from the station.

Two days later. What they witnessed at Calbourne caused Mrs. Redmayne to boil over with dismay and rage, while her daughter went away downcast and disillusioned. Prince Willie had always declared his deep love for her, was disporting himself amid a merry party of up-river enthusiasts with a well-known girl in white who sat out at a table on the lawn smoking cigarettes with him, both hugely enjoying themselves. The fascinating Daisy knew that Willie was heir to a peerage and intended to marry her, but what is known in the argot of the theater dressing-room as "her best boy." Therefore, both mother and daughter left the pair for a full quarter of an hour.

Then, with her American spirit, announced her intention to meet them face to face at once, but her mother urged a more conciliatory policy, for she feared a fracas, and also thought that the young couple should be forgiven unreasoned.

"But I want to show him that I am fully aware of his disgraceful conduct, mother!" cried the girl, choking with sobs.

"You can do that quite well tonight, dear. You must create a vulgar scene before all these people," urged the ironmaster's wife. "When Willie, as he most certainly will after hearing that hussy back to London, then we can speak to him."

For a time Ruby refused to listen to reason, but at last her mother's counsel prevailed, and both motored back to London in a fury with anger.

At 7 o'clock, according to appointment, Daisy entered His Highness's chambers in Jermyn street. He was at the window as she was shown in, and within half an hour she and her daughter were on their way to Claridge's. Only the day before yesterday Willie had been asking me whether our engagement could be announced."

"Quite right, dear. I'm dead sure Gerry would never do anything like what is hinted at in that letter." But truth to tell the wife of the Philadelphia ironmaster was wondering whether after all she would become mother of a future Lady Calbourne."

"We shall soon see for ourselves," she added grimly, as the car took them away from the station.

Two days later. What they witnessed at Calbourne caused Mrs. Redmayne to boil over with dismay and rage, while her daughter went away downcast and disillusioned. Prince Willie had always declared his deep love for her, was disporting himself amid a merry party of up-river enthusiasts with a well-known girl in white who sat out at a table on the lawn smoking cigarettes with him, both hugely enjoying themselves. The fascinating Daisy knew that Willie was heir to a peerage and intended to marry her, but what is known in the argot of the theater dressing-room as "her best boy." Therefore, both mother and daughter left the pair for a full quarter of an hour.

Then, with her American spirit, announced her intention to meet them face to face at once, but her mother urged a more conciliatory policy, for she feared a fracas, and also thought that the young couple should be forgiven unreasoned.

"But I want to show him that I am fully aware of his disgraceful conduct, mother!" cried the girl, choking with sobs.

"You can do that quite well tonight, dear. You must create a vulgar scene before all these people," urged the ironmaster's wife. "When Willie, as he most certainly will after hearing that hussy back to London, then we can speak to him."

For a time Ruby refused to listen to reason, but at last her mother's counsel prevailed, and both motored back to London in a fury with anger.

At 7 o'clock, according to appointment, Daisy entered His Highness's chambers in Jermyn street. He was at the window as he was his old self. "I've had a rotten day," he said. "And I've just got rid of the kind. How are you?"

"Oh! I'm much better," was Mr. Hildebrand's reply. "I shall have some food sent in at the Piccadilly, and then go round to Claridge's. Will you come too?"

"Right ho!" laughed the vivacious young woman, entirely unsuspicious of the double trick which the man he believed to be his friend had played upon him.

They had dinner in the restaurant of the Piccadilly Hotel, and about 9 o'clock arrived from a taxi at Claridge's, Willie filled with jealousy and eager to gloat over the result of his day's handiwork.

The waiter showed them into Mrs. Redmayne's sitting-room, where, on the table, stood a great bowl of red roses.

The room was empty. Mother and daughter were not prepared for the arrival of the pair together. They had only expected to see the son whom they had, in secret, invited at Skindle's.

Suddenly Ruby, in her straightforward, un-American manner, appeared and, having greeted His Highness merrily, bowed him coldly to Gerry.

He stood astonished.

"Why, what's up, Ruby?" he asked. "You were very nice to me this evening."

"Oh, I'm not!" she snapped. "You've been down to Maidenhead today—and Gerry and I have been down there also."

Gerry Byrne bit his lip.

He muttered a few words, whereupon Ruby, unable to control herself longer, turned upon him in fury.

"Don't leave, Gerry!" exclaimed His Highness in a distressed manner. "I'll go, I think. This is an affair which only concerns you two—and not a third party."

And, rising, he went forth, laughing in triumph at the success of his deceitful scheme.

But he had in his mind a still further plot—one that only a Hohenzollern could devise. And he was not slow in putting it into practical form.

Just before midnight Gerry came to Jermyn street to confide in his friend. He told him of the terrible anger of Mrs. Redmayne and Ruby, and in a state of great excitement asked:

"Now, who do you think gave me away?"

"My dear fellow, how can one tell?" asked His Highness as he lit a fresh cigarette with that gay air of nonchalance which he always assumed when passing off his own treachery. "Probably some girl who is jealous of the delightful Daisy—eh? She may have heard the rumors that you are to be engaged to Ruby, and saw an opportunity to get even with her friend—perhaps a dressing-room friend at the theater."

"Yes. But Ruby received a letter from one of their old servants."

"One of the old servants!" echoed the Crown Prince with affected amazement. "Ah! that certainly complicates matters. Well, I give it up, my dear Gerry. Have a drink and go to bed. It will all come right in the morning."

And thus His Highness dismissed the affair most cleverly. The plot he had found was progressing exactly as he had arranged. Truly the mind of no prince in all Europe is more shrewd or astute than that of the Crown Prince. He can be poisonously suave to a woman, yet at the same time behind his smile is a spirit cool and remorseless—the calculating spirit of the Hohenzollerns.

By the unusual beauty of Ruby Redmayne he had become attracted and he had from his first introduction to her marked her down as a victim. It is curious that men of the type of the Kaiser's eldest son possess a kind of uncanny mesmerism over women of all ages, so that hardly any resist their amorous advances.

Next day Willie received a message which caused him considerable dismay. He hurried round to Claridge's and bade farewell to mother and daughter, stating that his father wished to see him in Hamburg for a few days, and that he would return to London as quickly as possible.

Truth to tell, news had reached the Emperor's ears that his son was absent from Danzig, whither he had been exiled, and Willie saw that he must show up in that town at the very earliest moment. Therefore, he left Charing Cross that afternoon direct for Germany.

A fortnight later, however, he was back again in Jermyn street with the faithful Ulrich, only to find that Mrs. Redmayne and her daughter had gone down to Eastbourne, and were at the Grand. That same day Mr. Hildebrand arrived at their hotel, much to the surprise and pleasure of both the ironmaster's wife and Ruby.

After dinner that evening he strolled with the girl along the lonely road which ascends to Beachy Head, telling her a fairy tale about his visit to Germany. Suddenly he asked:

"Well—what about Gerry? Have you seen him lately?"

"He was down here on Sunday," she replied. "He and his father are coming down in a day or two."

"Then you have forgiven him—eh?" he asked.

"Yes—we are engaged," she answered slowly.

"Engaged, Ruby?" he ejaculated, halting. "Why, I thought you loved me!" He had taken her hand, and as they stood together upon the wide open downs in the falling light he looked straight and reproachfully into her big luminous eyes.

"Ah! forgive me, Harry," she cried in an agonized voice. "I do love you. You know I do, or I should never—"

"Then why marry Gerry Byrne?" he demanded in a hard voice.

"Because—well, because of mother. She has pressed me so constantly to forgive him, until last week I yielded. We are to be married on the twentieth of next month!"

"But this cannot be!" His Highness exclaimed. "You love me, Ruby! You can't deny it."

"I don't deny it," replied the girl, bursting into tears while he pressed her to his breast and smothered her face with his false kisses. She, in her innocence, believed him to be in earnest. She never dreamed that the man who had so persistently pursued her and made love to her was the most notorious prince in all Europe.

"You know I love you, my darling," he whispered to her. "Remember the many happy hours we have spent together. If I did not love you I should not return to your side as I have done. You believe me, I hope—and you will trust me—eh?"

"Yes," she whispered. "I do trust you. Ah, if I could escape from this marriage and be yours!"

"You are mine—and you will always remain mine!" he cried, his eyes glowing with passion as once again he pressed his lips to hers.

They sat upon the high grass upon that great cliff overlooking the channel where the twilight was rapidly fading into night, and there they discussed many things.

"You love Gerry a little, darling. Now, confess it!" said the Crown Prince, as he held the American girl in his arms.

"Perhaps—just a little. Or I could never marry him. Indeed now I—I fear lest he should ever know what has transpired between us."

"How can he ever know?" asked the man she knew as Hildebrand. "Don't be foolish; I shall keep your secret always."

"Do you promise, Harry—promise on your word of honor."

"Yes, upon my honor," he declared fervently. Alas! she did not know that the word "honor" was not contained in the vocabulary of the Hohenzollerns. She was unconscious that he was fooling her, or that her confession of love for Gerry Byrne had aroused within her companion a fierce resentment and a deep determination for revenge.

The Prince Is Jealous.

"If you marry him, as it seems you must, Ruby, you and I will always remain friends in secret—shall we not?"

She hesitated. He was actually asking her to promise to betray her husband!

Her hesitation further angered him. But with that cool manner which was one of his characteristics he did not pursue the subject further.

A few days later, when Gerry arrived in Eastbourne, he watched the pair closely and came to the conclusion that her feelings for the man she was to marry were far more affectionate than she had admitted.

His Highness quickly realized that the girl for whom he had conceived such a wild affection was fast slipping out of his control. Day after day he watched, while the fire of jealousy became the more fiercely kindled.

The engagement was announced, the illustrated papers published portraits of the pair; Mrs. Redmayne beamed with triumph, and old Mr. Redmayne was on his way to London for the wedding.

Ruby was naturally constantly in Gerry's company. Finding himself neglected His Highness made a lame excuse, and after a final secret meeting with Ruby, at which he repeated his protestations of love, he again left for Germany.

The wedding duly took place, and was declared to be one of the smartest functions of the year. Willie, in command of his Death's Head Hussars at Danzig, read an account of it in an English paper, and smiled sardonically.

Ruby Redmayne had cheated him.

For two months he waited in patience. Then again he paid a secret visit to London. Byrne and his young wife were, he found, at Lord Calbourne's place, Calbourne Castle, in Cheshire. Therefore he went to Chester and from there wrote her a letter which he contrived to have delivered into her hand, asking her to meet him on the following evening at a spot he indicated on the edge of a wood, not far from the castle. The letter was of so urgent a character that even against her will she felt herself bound to see him.

Therefore they met. The interview was a dramatic one. He threw his arms about her, but she disengaged herself, telling him that she had decided to sever their relations now that she was another man's wife.

This direct expression of her intentions he first treated as a joke, but when she repeated her decision he grew furious.

"I'll tell you quite frankly, Mr. Hildebrand, I do not intend to see you ever again," she said quite calmly, as they stood against a stile that gave entry to the wood. "I am so very happy with Gerry that I fear he might discover something."

"Are you?" he sneered. "How very pleasant to know that. Well—I am afraid your idyllic bliss will not be of very long duration."

"Why?" asked the young bride quickly.

"Because when Gerry knows the truth he will realize the kind of girl he has married. You have loved him all along, and have only been playing with my affections."

"How dare you say such a thing," she cried angrily.

"Till today we have been friends—intimate friends—Mrs. Byrne. But tonight we are enemies. You don't know me."

"Yes, I do," she answered. "You begrudge me my married happiness!"

But he only laughed and quite coolly said:

"When your husband knows that you have been the intimate friend of the Crown Prince of Prussia before your marriage and that we have met since you became his wife your life is hardly likely to be as happy as you anticipate!"

"What!" she gasped astonished. "Then you are the Crown Prince!"

"I have the honor to be that much-maligned individual," he replied, laughing.

She uttered a low cry of dismay.

"And—and you will tell Gerry!"

"I said that we are enemies," he responded coldly. "So that is my intention."

"You—you dare not!" she cried, and, turning, she covered her face with her hands and in tears walked away.

He did not follow her.

Walking back to Chester he sat down and wrote a letter—a scurrilous letter such as the worst of men would not stoop to write. The venom of hatred was in his veins, and he told Gerry that his wife had met him in secret that very night.

"Show her this letter, and ask her to deny it!" were the final words in English. Then he signed himself: "Wilhelm—Kronprinz des Deutschen Reiches und Kronprinz von Preussen."

. . . . . .

A great sensation was caused in society when on the following day young Mrs. Byrne was missing, and readers will recollect two days later her body was found among the weeds in the secluded lake in Calbourne Park.

The coroner's jury returned a verdict of suicide, but the cause of the tragedy was a complete mystery to all, save to her sorrowing husband, and to the Crown Prince of Germany, who, indeed, is remorseless in his dealings with those women who fall beneath his evil spell.

[Copyrighted, 1918, by Otis F. Wood.]

What a Rail Must Stand.

By way of giving some idea of the strain to which a steel rail is subjected a well-known railway man offers in illustration the case of the "Cannon-Ball Express," drawn by two engines.

The largest of these engines weighs 100 tons; seventy-seven tons of weight are carried on the six driving wheels, which means about thirteen tons to a wheel. That means that thirteen tons of weight falls for a flying instant upon a rail surface perhaps no more than an inch square, and then moves rapidly forward. It is like a succession of whirling blows from a thirteen-ton hammer.

If the train is going at the rate of thirty miles an hour, an imaginary square inch has only one-five-hundred-and-twenty-eighth part of a second in which to receive the blow, wince under it, distribute the terrible force of it through its elastic elements to the surrounding mass of the rail, brace itself to help distribute stresses that are being taken by the adjacent surfaces, and passed back and forth in all sorts of ways through the mass of the rail, and then to receive the blow of the next driving-wheel.

If the train is going at the rate of sixty miles an hour, instead of thirty, the rail has to receive, withstand, and pass on all this stress in one-ten-hundred-and-fifty-sixth part of a second.

But this is not all that happens to the rail. We have taken account of the compression strains only. There is another set of strains; for these big driving wheels are pulling the train. They have caught hold of the rails just as your hands grip the rope in a tug of war, and they take a fresh hold every fraction of a second. The tendency is to pull the top off the rail, for rail and wheel to stick together, top and web and flange, in every single and separate molecule with all the tenacity of which steel is capable.

But still we have stated only one-half of the tension strain. The strain is reversing all the time; for while the huge drivers are pulling one part of the rail toward them, they are pushing another part away from them. This plucking and spurning, hauling and kicking, tension and compression goes on continuously. Complete reversal from compression to tension and back again takes place with every half-turn of a driving-wheel, and at a frightfully rapid rate. The marvel is that the rail is not ground to powder.

Over There.

CONTINUED FROM PAGE FIFTEEN.

He never knew why he did it. But, suddenly, it seemed supremely right, supremely fine. Suddenly, it seemed like God's voice, crying to him through the wilderness—and Stoddart jumped down from the stone steps.

He gripped the Italian's hand. He shook it with all his strength.

"Americans," he said, "Americans—all—we fight—for liberty—for democracy."

His words were inarticulate, choked. His passion was too great. But the Italian understood.

"You bet-a your life, meester," he replied. "Fight—as-a da Italians fight-a on da Carso! Ah, per la Madonna!" and in the exuberance of good-fellowship he gave Stoddart a tremendous slap across the chest.

There was a muffled tinkle of glass, Stoddart gave a cry.

The flask! The flask with the thick green opalescent liquid which broke the power of resistance and changed fighters into cowards and patriots into knaves—the fear-drug which could never be replaced!

"I hope the bottle is broken!" was his first thought.

Then he reconsidered. A great fear came over him. He remembered what the German had told him. The stuff was a powerful quintessence, enough, when diluted, to account for 100,000 men.

Gingerly he put his hand in his pocket, and he gave a sigh of relief when he found that the bottle was safe, uncracked. But—what should he do? The crowd was pressing on. Somebody might bump against him, smash the bottle, and—

Should he throw it away? It would be like throwing away dynamite—somebody might pick it up—and here were the soldiers marching past, bound for "Over there," to fight for freedom and democracy.

He made up his mind very suddenly. There was only one way. And the old gentleman, the wizened Irishwoman and the Italian looked on amused when they saw him drawing a flask from his pocket, uncorking it, tipping it to his lips, and swallowing the contents.

"Say, meester," joked the Italian. "Leave-a da drap—I lik-a da Yankee booze."

Stoddart did not hear. He put the empty flask back in his pocket, deciding to dispose of it later on—he would throw it into the furnace, perhaps into the Hudson. He stood quite still—waiting, waiting.

The drug ran through his veins like fire—and he waited, waited—for the effect, the breaking-down of his power of resistance. For the German had told him that failure was out of the question—that the stuff worked.

Had he gained this thing—this precious thing—love of country, love of America, devotion to the principle and the eternal right of democracy, only to lose it a moment later in a sinking avalanche of cowardice and fear? Had he—

He began shivering all over as in an ague. Cold sweat was running down his face. Little black spots swam in front of his eyes. He could feel the sun scorching his head with a thousand little pin-pricks. He became aware, as through a haze, of the Italian's voice, speaking to him again. He became aware that his own lips gave some sort of answer—but he did not even realize what he was saying. His voice seemed to come harsh and grating and meaningless across illimitable distances.

His knees tottered. The crowd which packed the avenue heaved like the bows of a ship. The sun swung to and fro in a blazing yellow pendulum. A flood of red color floated before his eyes.

Then something wrenched and gave. He felt a dull jar on the back of his head—and the next second, a gigantic white light flooded his soul—from far he heard a wonderful harmony with a syncopated staccato rhythm—and it crept into his heart, his hands, his legs, his feet.

And he found himself pushing through the crowd, with hands and elbows—regardless of curses, of protests, of a sly fist tickling his ribs.

He knew that he must cross the avenue, reach Forty-second street—Bryant Park.

A little drab-colored tent was there—he had seen it often; jeered at it often; had hated and cursed it—a little drab-colored tent, with a sergeant of Uncle Sam's regulars marching in front of it.

A recruiting tent.

. . . . . .

"Gott in Himmel!" was the German's excited greeting as Stoddart returned to his flat in Madison avenue an hour later. "You've missed your train. And every day counts. Well—there's another train tonight. Gets you into Chicago late tomorrow evening."

"I'm not going," smiled Stoddart."

"Not going?"

"At least not going to Chicago."

"Where are you going? Have they moved the meat plant?"

"Not that I know of. Only—" he walked up close to Werner. "I am going East, not West. I am going—over there—across the Atlantic—to France!"

Werner shook his head.

"Ridiculous! You won't have a chance of doping the food over there. Chicago is your place, Stoddart!" He jumped back a step as he saw the light eddying up in the other's eyes, as he heard the ringing, metallic, triumphant voice:

"Food? Food? I am going to fight, man!"

The German seemed turned into stone. He understood at once.

"You—you've double-crossed me, you damned Yankee!" he cried. "You cheated me. You've led me by the nose until I turned the stuff over to you—and now—give it back to me!" he cried. "Damn you—give it back to me!"

Stoddart laughed.

"I can't, Werner!" Again uncontrollable laughter choked him. "You see—I've drunk the stuff—every drop of it!"—and he produced the empty flask and held it against the light.

The German had turned a sickly yellow.

"You—you drank it? This stuff—which was enough for 100,000 men—you—" A great rage rose in his throat and he started for the American with clenched fists. "It's my turn to laugh!" he cried. "My turn! You—you—poltroon—you coward—you—"

Stoddart danced away, evading the other's fists.

"Poltroon—did you call me? Coward?"

"Sure! Coward! Poltroon! White-livered dog! Verdammter Feigling! Did you think I was working for humanity, for world peace, when I gave you that bottle? Humanity? Peace? I was working for the Fatherland—for the success of Germany—

"I used you as a tool—and now—" quite suddenly his voice dropped—"I'm going to kill you—I'm going to strangle you with my bare hands. You've taken my drug—and your power of resistance is broken! Take that!" His hand fell across Stoddart's cheek.

Stoddart's fist smashed him between the eyes and he dropped like a log.

He regained consciousness, five minutes later, to find Stoddart seated calmly at the window, smoking a cigar.

Werner rose slowly. He passed his sleeve across his bleeding forehead.

"But—" he stammered. "It isn't possible. The drug—the stuff—it breeds fear. It breaks down all power of resistance. It turns brave men into cowards. I experimented for over thirty years. Failure is out of the question. I worked efficiently, thoroughly, exactly, I—"

Stoddart smiled. He flicked the ash from his cigar.

"Oh, yes," he drawled. "You worked efficiently, thoroughly like a typical German. You left no loop-hole for chance to slip through. You guarded against all contingencies. Only—"

"Only what?"

"There's an antidote against every poison—and I've found the antidote against that drug of yours."

There was a pause. Then the German's question came slow, hushed.

"Tell me the antidote, what is it?"

"It is—why nothing extraordinary; yet so powerful that it can move mountains; something very commonplace, but now I come to think of it, I believe it's the most precious thing in the world"—he broke off and eyed the German with a puzzled frown. "Why, Werner, I don't know that I can explain it to you. It isn't the sort of thing your German efficiency recognizes. There isn't a word to fit it—"

"But, allmachtiger Gott, what is it?"

Stoddart sprang to his feet, erect, martial, an inspired prophet.

"It's a human nature—soul, Werner!" he shouted. "It's the human heart, craving decency. It's the square deal, fair play, I—I don't know but it's the thing that makes men equal," his voice was touched with awe.

"How can I tell it to you, Werner, a German—efficient? yes; but blind as a bat. But it's there, in every American heart, the antidote to your fear-breeding drug!

"I needn't have swallowed it. Dangerous? Bunk! Not for Americans. Look—" he smashed his fist through the glass of the closed window and the roar of distant cheering, the measured beat of the marching song came to them. "There's your antidote!" he shouted. "Democracy!"

Small American Traders.

(CONTINUED FROM PAGE SIXTEEN.)

thence to San Jose. It is a most attractive trip. No upholstering is used in the railroad coaches but cane, which is at once cooler and most delightful. The road winds in and out the mountains; from the car window you can see a little stream hundreds of feet below. Again, far as the eye can see, possibly its greatest attraction, are the wonderful banana plantations, one of which is the world famous Guatemala plantation belonging to the United Fruit Company. This company has every facility at its command. Its fruit boats not only have a refrigerator plant on board to preserve the great quantities of fruit they handle, but all accommodations are furnished to a high degree of elegance. They import not only to the United States but to European countries.

There are many diversified goals for commerce to seek. Coffee is exported by the millions of pounds yearly, with a value of over $7,000,000. The turtle industry; tasajo, which is beef cured by the air passing through it, and used in quantities by the Cubans, Spaniards and Italians of country; the handling of cedar and hogany are but a few of the lines of able trade. In each and all there are risks, and enthusiasm and hard work be backed by big capital.

A Gamble in Mahogany.

During my stay in Belize, as the portance came into the hotel one the enormous risk, or gamble, in hogany importing came under my observation.

An Indian with an air of mystery "Guatemala!" he exclaimed. Being preted, "The land covered with stated that he had a secret that he sell for $10, to some one interested hogany. One of the men took up the In return he was led to a mahogany of mammoth proportions, larger on record. It was of immense value course, as so many huge pieces cut from it intact.

Full of enthusiasm the man from New York, gained the attention eastern firm of importance, and show them the location of the large consideration.

They accepted his proposition, competent men with him to America, to verify his statements proved to be exact. Then they huge three-masted schooner, and

(CONTINUED ON PAGE TWENTY-TWO)

THE MARK OF GOOD CLOTHES - HF



Get Quality!

There is no doctoring of clothes quality in this store—no effort is made to make "things" different from what they are. To maintain confidence we must maintain quality—to give our customers the same degree of service—the same good-wearing materials we have extended our buying efforts far beyond any previous scope. We have combed the market for the best—the finest productions of clothing manufactured, and today as a result we have the largest stock and the greatest variety of our career. Men will find here the finest clothing possible to produce.

Exclusive Agents for Stein-Bloch and Stratford Clothes Men

Harris & Frank

437-443 South Spring St.

"Known for Better Values"

VALUABLE

Soil and

—•—

most ridiculous results in garden comes from trying to convert (and the grounds into something out of with surroundings.

—•—

most costly work in landscapes is earth; therefore do as little of it as for seldom does it really aid in pleasing results.

—•—

gardens are so out of touch with nature that no one feels at home in and the owners throughout live in wonder as to what is wrong.

—•—

garden is best and most pleasing, if a large one, that had the most varied before the hand of man began to with nature and work at variance its dictates.

—•—

garden is in reality but fidelity to yet both the mind and the hand of must place their marks on the place or should have but one uninteresting bit the wilds.

—•—

all, the true test of a garden is its beauty, and if this quality is not there fulness and sufficiency the garden is a failure, no matter what "ideals" attained.

—•—

palm culture in Palestine is possible few spots, as the Palestine climate is like that of California. In fact little country is a miniature Golden and resemble "we 'uns" in many

—•—

are a commercial possibility in and Imperial Valleys in California in Salt River, Gila and Casa Grande in Arizona; also in other smaller in both States, and one small dis- in Texas.

—•—

nature date palm is a very handy and has never been injured by low peratures in Southern California. Even though the leaves were killed the palm will quickly put forth new and perfect ones to replace them.

—•—

While commercial dates are successful in very restricted areas, the palm is very "tough" and resourceful. It will actually thrive in sand, in clay, adobe, peat, swamp muck, alkaline or salty soils and generally over a wider range of conditions than almost any other plant.

—•—

Botany is based on a classification of plants which depends largely on the anatomy of the ovaries, seeds and reproductive organs. Flowers and fruit are therefore often necessary to identification of species and but rarely can determination be made from foliage only.

—•—

Herbaceous perennials, among which the bedding, border and background plants may be found, may with safety be planted each month of the year. Nearly all dealers keep them in pots, but many species move safely from the nursery row.

—•—

Sweet potatoes are another example of the class of plants that have been propagated vegetatively for so many generations that they rarely set seeds. The common potato is rapidly passing into the same class, while the banana is said to set no seeds, no matter how favorable conditions are.

—•—

The best public display of cacti may still be found in White Park, Riverside. Mr. A. E. White, the donor, took great pride in keeping this collection full. The soil is a loamy sand and therefore well adapted to the growth of this class of plants.

—•—

In a land where trees cost but little and are extremely easy of growth, both city streets and rural highways should everywhere be aligned with suitable species uniformly planted. Southern California is still far short of the ideal in this respect and in

ALUABLE INFORMATION IN A NUTSHELL.

Soil and Plant Wisdom in Paragraphs. By Ernest Braunton.

...in the country formal gardens ... if the lay of the land does not ... cut and filled and bolstered up

—•—

...ridiculous results in garden ... from trying to convert (and ... grounds into something out of ... surroundings.

—•—

...costly work in landscapes is ... therefore do as little of it as ... seldom does it really aid in ... results.

—•—

...are so out of touch with ... that no one feels at home in ... owners throughout live in ... as to what is wrong.

—•—

...is best and most pleasing, if ... one, that had the most varied ... the hand of man began to ... nature and work at variance ...

—•—

...is in reality but fidelity to ... both the mind and the hand of ... their marks on the place or ... but one uninteresting bit ...

—•—

...the true test of a garden is its ... and if this quality is not there ... sufficiency the garden is ... failure, no matter what "ideals" ...

—•—

...culture in Palestine is possible ... as the Palestine climate is ... that of California. In fact ... country is a miniature Golden ... resemble "we 'uns" in many ...

—•—

...a commercial possibility in ... Imperial Valleys in California ... River, Gila and Casa Grande ... Arizona; also in other smaller ... in both States, and one small dis- ...

—•—

...native date palm is a very handy ... and has never been injured by low ... in Southern California. Even ... the leaves were killed the palm will ... put forth new and perfect ones to ... them.

—•—

...commercial dates are successful in ... restricted areas, the palm is very ... and resourceful. It will actually ... in sand, in clay, adobe, peat, swamp ... alkaline or salty soils and generally ... a wider range of conditions than al- ... any other plant.

—•—

...is based on a classification of ... which depends largely on the anatomy ... ovaries, seeds and reproductive or- ... Flowers and fruit are therefore often ... to identification of species and ... only can determination be made from ... only.

—•—

...perennials, among which the ... bedding, border and background ... may be found, may with safety be ... each month of the year. Nearly all ... keep them in pots, but many species ... safely from the nursery row.

—•—

...pointsettas are another example of ... of plants that have been propa- ... vegetatively for so many generations ... rarely set seeds. The common po- ... is rapidly passing into the same class, ... the banana is said to set no seeds, no ... how favorable conditions are.

—•—

...last public display of cacti may still ... in White Park, Riverside. Mr. A. ..., the donor, took great pride in ... this collection full. The soil is a ... and therefore well adapted to the ... of this class of plants.

—•—

...land where trees cost but little and ... extremely easy of growth, both city ... and rural highways should every- ... be aligned with suitable species uni- ... planted. Southern California is still ... short of the ideal in this respect and in no part is the scarcity of trees and evidences of total lack of control so evident as in Los Angeles. What is noticeable, however, is the distasteful, inharmonious jumble of sorts on nearly every street, even on almost every block along many streets.

—•—

In another month rose bushes will have passed the early summer period of blooming and they should then have two or three months rest through discontinuance of water supply. Newly planted bushes should not be allowed to become dormant.

—•—

One of the most interesting groups of plants in which one may specialize and collect, is that of the aroids, to which belongs the callas, elephants' ears, Jack-in-the-pulpit, monsteras, philodendrons, also the anthuriums and a host of greenhouse subjects.

—•—

Plants do not eat, but drink only. If we would remember this at all times and see that food is put in solution through an adequate supply of soil most, we will enjoy greater success. Dry fertilizers avail nothing except as a top mulch and as such are highly beneficial during hot weather.

—•—

Plant more budded loquats in the home garden. We have the Advance, Premier, Red June, Victor and several others to choose from, and all are worthy of place, for all bear the double recommendation of being both ornamental evergreens and bearers of delicious fruits.

—•—

The ramie plant is a large stingless nettle, native to tropical Asia, and known to botanists as Boehmeria nivea. It is a large perennial not unknown as a plant worthy of place in the ornamental garden. It is grown in many countries and States (California is of the latter) as a valuable fiber plant

—•—

Plants growing in baskets, vases, pots, boxes, or window boxes need at least twice as much water as those in the garden, for the thirsty air surrounds all the mentioned receptacles and draws moisture from all sides and all parts. The plants also need constant light doses of food.

—•—

Those who wish carnation plants would do well to buy them now, in small size, and grow vigorously throughout the dry season, in expectation of a flower crop during autumn and winter. Carnations are not easy of propagation by the amateur gardener.

—•—

California possesses a native pitcher plant, Darlingtonia Californica, that grows up to 5000 feet elevation among the mountain bogs. It is one of the most curious and interesting as well as the most attractive of all insectivorous plants. Its hooded leaves are somewhat like unto a cobra snake about to strike, though none are deceived thereby.

—•—

A building site may command a truly magnificent command of view in all directions and yet be so void of landscape possibilities and so difficult of approach as to place it beyond consideration, for it could never be made homelike. No "forced" site will satisfy the owner, or observer, who knows.

—•—

For garden planting the pomelo, wrongly called grapefruit, furnishes a striking, spectacular, but useful tree. Its fruits are eaten by large numbers of persons, and as they are of large size, attract much favorable comment from our winter visitors. Each year more persons learn to relish the pomelo as a daily article of food.

—•—

Save the leaves and compost them. A ton of dried leaves contains sixteen pounds of nitrogen, six pounds of phosphoric acid, and six pounds of potash. A ton of straw is just as valuable, possessing a little less nitrogen, the same amount of phosphoric acid and two to five times as much potash.

—•—

Mohammed, the prophet, said: "Honor your uncle, the palm. He was created from the earth left over after Adam's creation. The palm resembles man in its upright position, by its sexes in separate trees, and by necessity of pollinating the female. If its head is cut off it dies, or if its heart is too much exposed. If its leaves are cut off it cannot replace, nor can man after losing his limbs. The palm body is also covered with hair, or fiber."

—•—

Seed saving is a most commendable incidental occupation for the average garden owner. If they cannot be used on the place, give them to someone less fortunate than yourself. The plants are much better for having the seeds taken off, both in vigor and improved appearance. Keep in a cool dry place until needed.

—•—

The more one views and seriously considers acacias the more is he convinced they are but ordinary plants for ordinary use. In large gardens and parks, along streets and highways, we may have many. In small gardens we should have one or none, though of shrubby species more are perhaps admissible for the value of the flower crop.

—•—

In some rural gardens the owners point with pardonable pride to fine stretches of milk-white hedges, composed of the common marguerite or Paris clay, all aglow with such a solid mass of bloom that foliage is scarcely seen. These plants will endure great heat and thirst.

Eight Million Shots for Kaiser.

(CONTINUED FROM PAGE SIX.)

pense. The men will work a while in one factory and then get transportation—free, perhaps—to another factory in another part of the country. The anxiety to get the work done is so great that all sorts of inducements are offered by the private companies manufacturing for the army and men are bribed to leave one plant for another. The man who told me this believes that munition labor should be drafted and kept on the job just as our soldiers are kept on the job in the army. He says it is no worse to draft a man to make a pistol than to draft him to shoot it. In one case he loses only his sweat while in the other he is liable to lose his blood and his life. Moreover, the man in the munitions factory is paid from $5 to $10 a day, while the man in the trenches gets barely $1 and keep.

The work of making an automatic pistol is enormous compared with the size of the weapon. The pistol is so small that you could put it up your sleeve or drop it into your coat pocket. Nevertheless it has fifty-three different parts, ranging in size from pins as fine as a sewing needle to the framework of the handle or receiver, which requires a forging weighing over four pounds. Many of the parts have to pass through a half-dozen processes or more, and in all over 1100 different hands are engaged, in one capacity or another, on each individual pistol. It takes 125 men to make the receiver, seventy to make the slide and thirty to make the barrel. Something like 275 are required on the small parts, and if you take all of the men and women who handle each part of the weapon until it is completed and packed away ready to be shipped to the boys in the trenches the number is, as I have said, over 1100. In this work every one has one part to do, and the processes are so standardized that one man often does the same thing over and over again throughout the day. I saw one boy who spends the whole day drilling holes in the barrels, and near him a girl putting peg after peg into a hole from morning until evening.

Much of the work is less fixed, and much requires judgment, care and considerable skill. Everything has to be gauged, and hundreds of men and women look over the pieces and measure them with gauges to see they they are exactly right. Some of the parts are so small that they are counted by

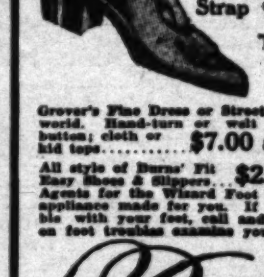
(CONTINUED ON PAGE TWENTY THREE.)

THOMPSON SPRINKLERS
will water every part of your LAWN.
Can be adjusted to throw any amount of water—small spray in parkings, wide full spray in center of lawn. Specify Thompson Sprinklers when you have your permanent system installed. Folder on request.
THOMPSON MFG. CO.,
8th St. and Santa Fe Ave.

FOR
GUARANTEED GARDEN HOSE
LOS ANGELES RUBBER CO.
122-24 East Third St.
Main 1502 Established 1893. A1502

GROVER'S
Soft and Easy
SHOES
For Tender Feet
Finest Vici Kid, Hand Sewed Soles, Plain Toe. Button or Lace.... $5

Vici Kid, Sewed Soles, Soft and Easy. Lace or Congress, Plain Toe.. $4.50

Slippers
Best in the World

Finest Soft Vici Kid, Medium Heels, Plain Toe. One Strap $4.00
Two-Strap, $4.50
Grover's Fine Dress or Street Shoes, best in world. Hand-turn or welt soles, lace or button; cloth or kid tops..... $7.00 and $8.00
All style of Burns' Fit Easy Shoes & Slippers... $2.00 to $5.
Agents for the Wizard Foot Appliance, best appliance made for you. If you have trouble with your feet, call and let our expert on foot troubles examine your feet.
Burns GOOD SHOES
525 So. Broadway

FRESH SEEDS
Sold by
Western Seed Company
116 East 7th Street.
M. 8732. A4287.


SPECIAL BARGAINS FOR POULTRYMEN & RANCHERS
Thin Pine and Redwood Flooring, Ceiling and Siding in short lengths. Plan of the Weeks' 20-Hen Poultry House Mailed to any address, 10c.
WOODHEAD LUMBER CO.,
Telephone South 50 or 28622. 5800 S. Main St.

CARE OF THE BODY.

Conducted by
Harry Ellington Brook, N. D.

Tuberculosis.

A FEW years ago the California Medical Association asked the Legislature to appropriate $1,000,000 for the prevention and cure of tuberculosis. It is said that $20,000,000 was expended in the United States in 1914 for the purpose. Much of this money was wasted, for the good effects of the open air treatment are largely negatived by the unnatural and harmful stuffing system that is a part of the treatment.

In his book "Curing Consumption," R. L. Alsaker says:

"Many rich men have given liberally of their wealth to help conquer tuberculosis. So we see in various places buildings where many of the sufferers congregate under one roof. The intention may be the best in the world, but such treatment is certainly a mistake. Tubercular patients should not be herded together. The city of Denver has three of these great institutions, as well as minor ones, and the results are nothing to boast about. I have observed and known many of the patients who have left these institutions. Their story has been quite uniform. They were medicated and overfed; for a time they seemed to thrive and gained weight; then there was a relapse and their last state was worse than the first.

"Keep away from sanatoria where hundreds of tubercular patients are housed under one roof, if you would do the best by yourself. To dwell with hundreds of diseased people has a depressing effect on the body and mind."

Tuberculosis is a disease of "civilization." Indians roving about were practically immune to the disease until the white man and his civilization came among them. Today tuberculosis is doing more to destroy the Indians than any other ill. The same tendencies are reported in other parts of the world. Wherever civilized man and his habits comes in contact with primitive people the latter become tubercular.

The theory that consumption is hereditary is false. Were it true, the human race would have been wiped out long ago. A tendency to tuberculosis may be inherited, not the disease.

Another superstition is that germs are the cause of tuberculosis. If germs cause tuberculosis, how is it that they do not appear until several months after the disease has established itself? These germs are not the cause, but an effect of the disease. Like buzzards, they swoop down on impurity and proceed to clean it up as far as they are able. Germs are no more the cause of disease than maggots are the cause of decay in meat. It has been shown that a third of 1443 cases of tuberculosis observed in one institution failed to show the tubercle bacilli. Consequently, all treatment aimed to kill germs is necessarily ineffective, and usually harmful to the patient.

The germ of tuberculosis is present in advanced cases, but so are other germs. This germ is not the cause, but the effect of the degenerative changes that have already taken place in the body. The bacillus of tuberculosis has no chance of surviving in a strong healthy body. So long as the blood stream remains clean and plenty of oxygen is carried to all parts of the body there will be no tuberculosis.

Another bogie is the infectiousness of tuberculosis, a belief that has caused much unnecessary misery and suffering. A few months ago the California Industrial Accident Commission handed down a decision that tuberculosis is not contagious. Of course it is not. Yet for many years the medical fraternity has been basing its unnecessary and annoying activities on this theory of infectiousness. Dr. William Voorsanger, the chief authority in this case, said: "I do not believe there has ever been a case on record in the last quarter of a century where an employee actually contracted tuberculosis in an institution for the cure of tuberculosis."

Finally, there is the cruel and unnecessary falsehood that tuberculosis is incurable. This has been disproved in thousands of cases treated by natural methods. The consumptive cough is a curative process—an effort of nature to eliminate morbid matter. The first thing done under "regular" medical methods of treatment is to endeavor to suppress nature's effort. Tuberculosis of the lungs, when taken in time, and treated rationally, is one of the easiest of chronic diseases to cure. Dr. C. E. Page writes:

"The records of the dissecting-room prove that in numerous cases lungs, wasted to one-half of their normal size, have been healed, and, after a perfect cicatrization of the tuberculous ulcers, have for years performed all the essential functions of the sound organ. . . . The poet Goethe, afflicted in his childhood with spitting of blood and other hectic symptoms, thus completely redeemed himself by a judicious system of self-culture. Chateaubriand, a child of consumptive parents, steeled his constitution by traveling and fasting, and reached his eightieth year.

"A paper published in Virchow's Archives maintained that 99 per cent. of the human race, who attain the age of 30, show, on post mortem, lesions of tuberculosis."

Tuberculosis is a disease of digestion—of malnutrition—and diseases of digestion are caused by wrong diet. No person with a thoroughly sound digestion is afflicted with tuberculosis. Usually the disease is brought on by an excess of nutriment over the quantity of oxygen inhaled. Dr. R. T. Trall wrote:

"First in the list of predisposing causes is constipation of the bowels. This is usually more or less connected with a torpid condition of the liver, because the same dietetic or other errors which occasion obstructions in the bowels, occasion, also, the same condition in the large depurating organ called the liver. When constipation of the bowels and liver exists the kidneys and skin are compelled to perform extra duty in the work of eliminating morbid and effete materials from the system, in consequence of which they become finally exhausted and torpid. Then it is that the lungs have to sustain the chief burden of depuration, and the result of this is a disorganization or destruction of their tissue—consumption."

How foolish, then, it is to stuff into these patients suffering with a weak digestion, immense quantities of eggs and milk, highly nitrogenous foods, containing a large surplus of protein, phosphorus and fat, foods that would induce digestive disturbances in well people. How futile to attempt to cram into a patient food that is not digested, but rots and ferments, and poisons the blood. Although he eats more than he should, the invalid may be suffering from food starvation, because his food is lacking in the all important organic salts, or mineral elements.

Many cures of tuberculosis have been effected by fasting, or a severe restriction of the diet to the amount that the consumptive can digest. Hereward Carrington writes:

"Fasting seems to affect the lungs at once, more speedily and more effectually than almost any other diseased organ, the exception being, perhaps, the stomach. It must be remembered that the lungs are themselves the great purifiers of the blood, besides which they are one of the most important eliminating organs we possess. Elimination by means of the lungs is carried on with almost incredible rapidity, lung tissue seeming to possess the inherent power of healing itself in a far shorter time, and more effectually than any other organ which may be diseased."

Much care should be exercised in undertaking a fast. Usually a severely restricted diet or a fruit fast is preferable.

The National Association for the Study and Prevention of Tuberculosis recently issued a statement from which following is an extract:

"The United States Public Health Service declares that outside of three essentials in the treatment of consumption—namely, rest, fresh air and good food—there is no drug known, however rare or expensive it may be, that has any curative action in this disease, and all remedies advertised as such are to be avoided. Potent enough medicines are harmful; radium, X-ray or electricity in any of its forms have no specific value in tuberculosis of the lungs. No serum has yet been found that will cure it, and there is no plaster or poultice which has an effect on the disease itself."

Notwithstanding this, wonderful cures for consumption, "ethical" and "unethical," are announced from time to time, and are boosted in the press, raising false hope in the minds of sufferers, and often causing them to delay the adoption of natural methods, until it is too late. There was the Koch "tuberculin cure," now generally discredited and discarded, although it is still administered in some unprogressive establishments. The Friedmann cure was not only useless but harmful. United States authorities assert that within the last five years no less than 500 fraudulent cures for consumption have been put forth in the United States. These "unethical" cures are no worse, and sometimes less dangerous, than those coming to us with high sounding names, from Germany and elsewhere. They are all useless. No serum or drug can possibly cure consumption, or any other disease. Inhalations of various kinds merely afford temporary relief. They never remove the cause, and therefore, can never cure.

Next week I will say something about the rational treatment of consumption—tuberculosis.

* * *

Athletic Exercises.

Wellington said that the Battle of Waterloo was won on the cricket fields of England.

Gen. Pershing, in a letter to a friend in America writes:

"The avidity with which American soldiers are entering into the activities of the war on the battle line is astonishing to European armies. In the matter of grenade and bomb throwing the Americans become proficient in but a few days' drill. I attribute this in part to the American games, football and baseball, which makes strategists of them all."

Athletic exercises in the open air are a valuable preparation, either for war or peace. No brief period of military training can supplant long continued exercises of the body in sport or in work.

This exercise must, however, be participation, not merely "assisting," as the French say, at athletic functions. In England, young and old, and men in every station of life from the day laborer to the statesman, play cricket. Here in America, after early youth is passed, our men are too often satisfied to sit on benches and "root."

Let us encourage all kinds of manly sports. They are good both for the body and mind, making men not only strong and active physically, but also mentally alert and resourceful.

* * *

Smothering the Skin.

Not long ago officious and prudish neighbors sent the county humane officers to investigate a case of alleged cruelty to a child in San Bernardino county, California. They found a little girl three ... brown as a berry, never having ... experience of even the sparest ... ment, laughing in a cot under a ... picture of health.

Sensible parents. Foolish ... They would better direct their ... mothers who smother unfortunate ... in suffocating clothing. When ... clothed, and also overfed, is it ... that children are so frequently ... die prematurely?

A somewhat similar incident ... me, thirty years ago, in Los Angeles. ... fresh and foolish neighbors were ... of calling on the authorities to ... behalf of my children, who were ... to run around in the back yard ... little clothing as the law allows.

Man was never meant to wear ... any more than the animals. In ... days he undoubtedly had sufficient ... his skin to protect him. In very cold ... tries men develop hair on the ...

NERVOUS DISEASES



Caused by defective sight. Dr. Weir Mitchell, America's most noted nerve specialist, says that in 95 per cent. of his cases there is some defect in the sight that needs correcting with proper lenses before medicine and rest will cure.

Better see Dr. C. C. Logan for proper glasses at once. Office, 341 South Spring street.

MASCARILLO
NOT A DYE

For coloring the eyebrows, beard and hair. ABSOLUTELY HARMLESS. For 50 years the best. Beware of worthless imitations. Price 60c. Send 10c for free samples Mascarillo, Exora Powder, Rouge, Cream, Cerate. Charles Meyer, 11 East 13th St., New York.



For sale by Sun Drug Co., Owl Drug Co., and other good department and drug stores.

RUPTURE

Has Been Cured by wearing our Sanitary Truss.

Cannot Slip. Comfortable fit guaranteed. No odor. Can be worn in bath. Consult and examine FREE. Refer to cured cases. Lady attendant.

9 to 5; Wednesday and Saturday, 7 to 8.

SANITARY TRUSS CO., 20 years in L. A.
523 West 8th Street, Los Angeles, Cal.

GALL STONES

If you have Pains or Aches in Side, Back, Stomach or Shoulders, Liver Trouble, Indigestion, Colic, Gas, Biliousness, Headaches, Constipation, Nervousness, Blues, Jaundice, call or write for literature. Twenty years in Los Angeles, over 100,000 successfully treated. Dropsy, Cancer, Rheumatism.

9 to 5; Wednesday and Saturday, 7 to 8.

F. E. CHAMBERLAIN, Herbalist,
523 West Eighth, Los Angeles, Cal.

RUPTURE HAPPIN...

I DON'T often give a free "pat" ... columns, but I am not afraid to do so ... consider it my duty.

To those of my readers who may be ... fortunate as to be suffering from ... recommend that they should, without ... and consult Mr. Benjamin. He will do ... good. I know it, because he has helped ... tives and friends of mine.—[Editor ... Ellington Brook, N.D., in "Brain and ...

Call, write or phone for booklet ... comprehend in fifteen minutes' ...

JOHN M. BENJAMIN,
Suite 401, 313 W. Third st. ...

NATUROPATHY

Restores vigor and vim to those ... ing from run-down ... drugs fail to have any effect.

Treatment consists of: BAREFOOT ... PATHY, CHIRO-PRACTIC, ... APY, ORTHOPEDIC SURGERY, ... CULTURE, DIET, HYDROTHERAPY, ... Electric-Light, Vapor, Herbal, Fine Sulphur ... heim and all other medicated Baths. ... rooms and rooms for resident patients ... and steam-heated. Outside patients ... from 9 to 12 and from 2 to 5. NATUROPATHIC ... INSTITUTE AND SANITARIUM OF CALIFORNIA, INC., 1919 South Grand Ave. ... SCHULTZE, President. Phone: ... Broadway 3797. Free Health Lecture ... Thursday, 8 p.m. Public invited.

Asthma—Neur...

The only permanent cure is by breath ... This method has never failed in the most ... cases. Investigate now, pay when ... Wesley Martin, 301-3 Blanchard Bldg. ... 10062 and Main 6430. Mrs. F. A. ... of chronic asthma, will be glad to ... ries. Address R. F. D. 1, Box 088, ...

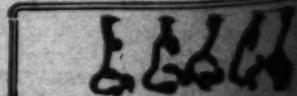
THE BATTLE CREEK BATH...

Suite 226 W. P. Story Bldg., 6th and ...

Superior facilities, including Electric ... most modern shower and needle ... mains and pressure. Graduates of Dr. ... Sanitarium, Battle Creek, Mich., with ... perience, giving these various ... massage, etc., in attendance, ... or at your ...

PICO 2444—11473 (Sun. ...)

Yes! PILES CURED PERMANENTLY WITHOUT ... OPERATION, ... Book ... Free. Ask ... GOLDEN WEST ... CHEMICAL ... 220 ... Main, L. A. ... 2 p.m.



Outstanding Ears, Thick Lips

SAGGING FACES, ... puffy eyelids, wrinkles, ... skin, pitting, scars, ... pimples, blackheads, ... necks, sunken temples, ... shaped noses corrected; ... filling removed.

DRS. STEELE & STEELE,
Skin and Feature Specialists,
Consolidated Realty Bldg., ... Sts.,
Rooms 202-3. Hours 10 to 4. ...

ST. JAMES'S OIL

A Wonderful ... or 2nd ... refused on ... Dr. Harry ... bottle. ... circular mailed ...

ST. ... & Co., ...
197 ... Los Angeles ...

For sale also at Sun Drug Co. ...

Buying ...

Luxuries ...

A Good Book.

Dr. Alma C. Arnold is a chiropractor, but she is not one of the narrow kind. She recognizes the fact that adjustment of the spine is only one of the methods of aiding nature to restore normal conditions.

In her book "The Triangle of Health" (Alfred A. Knopf, publisher, New York) she shows that the human body builds itself constantly through the thoughts it thinks and the foods it consumes and assimilates. Among other things, she discusses exercise, diet, inoculation, drugs and vaccines. Of spinal manipulations she ...

Personal Hygiene.

Following is from a pamphlet issued by ... Public School Protective League:

"When the present Long Beach Board of ... tion went into office, in the spring of ..., it found that the school system had ... department of child hygiene, with a ... ly salaried doctor at its head.

"The salary in question was insufficient, ... it was found expedient by the medi... director to recommend a Los Angeles ... specialist, as the operator in tonsi..., to the aforesaid director, administer... the anaesthetic for the modest sum of ...

"The Long Beach Board of Education, ... one of its first official acts, abolished ... department of child hygiene, or medi... inspection of school children, dismissing ... the same time the director and his as... of assistants and nurses.

"The proponents of medical inspection of ... children may be embarrassed to no ... extent by the record of attendance ... our school system, which conclusively ... that since the abolition of the de... ment of child hygiene from our schools, ... the dismissal of the director, there ... been a less number of absentees from ... on account of sickness than in any ... period in the history of the sys...

* * *

...by
...rook, N. D.

...found a little girl three ...
...n as a berry, never having ...
...rience of even the sparest kind of ...
...laughing in a cot under a ...
...re of health.

...sible parents. Foolish ...
...would better direct their attention ...
...ers who smother unfortunate ...
...floating clothing. When ...
...d, and also overfed, is it a ...
...children are so frequently ...
...maturely?

...ewhat similar incident occurred ...
...fifty years ago, in Los Angeles, ...
...and foolish neighbors were ...
...ing on the authorities to interfere ...
...of my children, who were permitted ...
...around in the back yard with ...
...ing as the law allows.

...was never meant to wear ...
...re than the animals. In the ...
...undoubtedly had sufficient hair ...
...to protect him. In very cold ...
...develop hair on the body.

...PTURE HAPPINESS
...T often give a free "poof" in this ...
..., but I am not afraid to do so, when ...
...it my duty.
...es of my readers who may be ...
...so as to be suffering from rupture ...
...ed that they should, without fail, ...
...sult Mr. Benjamin. He will do for ...
...know it, because he has helped ...
...d friends of mine.—[Editor ...
...Brook, N.D., in "Brain and Soul."
...rite or phone for booklet you ...
...ed in fifteen minutes' time.
JOHN M. BENJAMIN,
...01, 313 W. Third st. Main 769.

...ATUROPATHY
...es vigor and vim to those suffering ...
...n run-down conditions, when ...
...il to have any effect.
...t consists of: MASSAGE, ...
...SEDO-PRACTIC, ZONOTHERAPY, ...
...THOPEDIC SURGERY, ...
..., DIET, HYDROTHERAPY, including ...
...ght, Vapor, Herbal, Pine Needle, Sea ...
...all other medicated Baths. Tuberculosis ...
...rooms for resident patients are ...
...-heated. Outside patients ...
...2 and from 2 to 6. NATUROPATHIC ...
...E AND SANITARIUM OF CALIFORNIA, ...
...1219 South Grand Ave. DR. CARL ...
...President. Phone: Main ...
...5797. Free Health Lecture ...
...8 p.m. Public invited.

...ma—Neuritis
...manent cure is by breath power. ...
...has never failed in the most ...
...stigate now, pay when cured. ...
...201-2 Blanchard Hall. ...
...6850. Mrs. F. A. Chenoweth ...
...ham, will be glad to answer ...
...R. F. D. 1, Box 894, Inglewood, ...

...ATTLE CREEK BATHS
...F. Story Bldg., 9th and Broadway. ...
...ion, including Electric Cabinet ...
...shower and needle bath with ...
...ssure. Graduates of Dr. Kellogg's ...
...ttle Creek, Mich., with years of ...
...of those various baths. ...
...e attendance, here or at your home. ...
...8448—21472 (Res. 57008.)

CURED PERMANENTLY
WITHOUT MEDICINE OR OPERATION, at your own home. Ask, write
GOLDEN WEST INSTITUTE
220 Central Bldg., cor. 6th & Main, L. A. Hours 11 a.m. to 2 p.m.

...tanding Ears,
Thick Lips
...CES, stringy or heavy neck, ...
...wrinkles, freckles, ...
...ears, moles, ...
...heads, receding chin, ...
...temples, hollow cheeks, ...
...corrected; paradise of ...

...TEELE & STEELE,
...ed Feature Specialists, ...
...Realty Bldg., 607 So. Hill St. ...
...Hours 10 to 5. Phone ...

A Wonderful Body Builder and Rejuvenator for outward use. Endorsed by Dr. Harry Brook. ... per bottle. Sample ... stream mailed. ...
ST. JAMES OIL CO.
O. Cooper, Mgr.
1907 Magnolia Ave., Los Angeles, Cal.
At Sun Drug Co's store.

...pelled by well-meaning but ...
...sionaries to wear clothing, ...
...tuberculosis and die. Also, ...
...fact that the more clothing ...
...ually.
...ding all the jokes aimed at ...
...ress, it is, at least in summer ...
...to shoes—more sensible than ...
...most of whom wear during ...
...months, heavy woolen clothing. ...
...your body, by dressing as ...
...possible. You will find some ...
...two suits of heavy under- ...
...others are warm and com- ...
...anything under their shirts ...
...who are always eating are ...
...think they are. It is all a ques- ...
...ing the body. You know the ...
...the Indian in the snow, ...
...a breech-clout. "Aren't you ...
...your face cold?" "No." "Um, ...
...hot."
...your skin by wearing woolen ...
...Wool is a filthy material to ...
...the skin. It also retains the ...
...The best of all materials for ...
...is linen, the linen of ...
...that is expensive, and not to ...
...the war. Next to that, ordi- ...
...then cotton. In very cold ...
...wool over mesh. Give your ...
...both as often as possible. An ...
...more important than a water ...
...is not a fish, although our an- ...
...originally came from the ocean ...
...that is a good many years ago. ...
...should be taken in moderation, ...
...by blondes. A San Diego corre- ...
...writes:
...not distinguish clearly enough ...
...baths and sun baths. It is not ...
...bloodied middle-aged person ...
...and beach in the sunlight. ...
...light is overstimulating and ex- ...
...energy. Radiation of body ...
...different in its action. I use ...
...keep me from radiating too much ...
...to brown my skin."
...not to expose the delicate thin ...
...what to the direct rays of the ...

...whenever possible your children ...
...to run around barefoot, wear- ...
...clothing. They will grow to ...
...for it. Father Kneipp hit on a ...
...when he taught going barefoot ...
...however, that the inner har- ...
...to single natural diet must precede ...
...hardening, or the process may be ...

* * *

...is from a pamphlet issued by ...
...School Protective League:
...the present Long Beach Board of ...
...went into office, in the spring of ...
...found that the school system had ...
...ment of child hygiene, with a lib- ...
...salaried doctor at its head. ...
...salary in question was insufficient, ...
...was found expedient by the medi- ...
...doctor to recommend a Los Angeles ...
...specialist, as the operator in tonsi- ...
...to the aforesaid director, administer- ...
...anesthetic for the modest sum of ...
...The Long Beach Board of Education, ...
...of its first official acts, abolished ...
...ment of child hygiene, or medi- ...
...ation of school children, dismissing ...
...same time the director and his ag- ...
...of assistants and nurses. ...
...payments of medical inspection of ...
...children may be embarrassed to no ...
...small by the record of attendance ...
...school system, which conclusively ...
...that since the abolition of the de- ...
...ment of child hygiene from our schools, ...
...to the dismissal of the director, there ...
...has been a less number of absentees from ...
...on account of sickness than in any ...
...period in the history of the sys- ...

* * *

...Alice C. Arnold is a chiropractor, but ...
...is not one of the narrow kind. She ...
...the fact that adjustment of the ...
...is only one of the methods of aiding ...
...to restore normal conditions. ...
...her book, "The Triangle of Health" ...
...A. Knopf, publisher, New York,) ...
...that the human body builds it- ...
...naturally through the thoughts it ...
...and the foods it consumes and as- ...
...Among other things, she dis- ...
...exercise, diet, inoculation, drugs and ...
...of spinal manipulations she ...

"The average chiropractor and osteopath who squabble about their structural work forget that these sciences should be drawn together and that another link should be added—that is dietetics. . . . I am too intelligent to think that spinal correction means everything and this is the criticism among the better classes of patrons of the science today—that chiropractice claims too much. This criticism is just. It does claim too much. But supplemented by mental science, dietetics, hygiene and hydrotherapy, it spells the ne plus ultra of all healing sciences today."

Dr. Arnold shows that meat is not necessary, and is often harmful, especially to those who lead sedentary lives, but adds, "I think animals were created partly for the pleasure of man." With this I do not agree, since the "pleasure" of man too often leads him to treat these highly-sensed beings with gross cruelty, in the field, in the shambles and on the operating table.

This is a sane book, and is worthy of perusal by all who seek the truth in regard to the care of the body.

* * *

Buying Water.

In estimating the cost of food few people make any allowance for the water it contains. This is important also in shipping. I recently mentioned an estimate that it requires twenty-eight vessels to carry the same amount of canned vegetables that may be shipped in a dry condition in one vessel. The difference in this case is, of course, not all water. Part of it is tin and the tin industry is an important one, that must be taken into consideration.

Here is a table showing the percentage of water in certain foods and the price per pound of the dried food they contain, estimated at rates prevalent on the Atlantic Coast in March, 1918:

Food	P. C. Water	Cost per Water free
Whole milk	84.9	$ .538
Cream	74.0	.844
Whole egg	73.7	1.40
Cream cheese	34.3	.60
Pork chop	52.9	.728
Smoked ham	40.3	.648
Beef steak	61.9	.788
Dried beef	54.2	.972
Smoked herring	54.8	.533
Salt cod	52.5	.572
Oysters	86.9	2.441
Bacon	18.8	.644
Butter	12.9	.575
White bread	35.3	.331
Whole wheat bread	38.4	.372
Parsnips	83.0	.735
Onions	87.4	.442
Potatoes	78.3	.353
Beans, dry	12.6	.228
String beans, green	89.3	.925
Apples	84.6	.359
Dried figs	18.8	.393
Raisins	14.6	.333
Canned fruit	77.2	.754
Bananas	75.3	.355
Peanuts	9.2	.385
Cocoanut (desiccated)	3.5	.388

Remember, however, that protein and carbohydrates and fats are not the only essential things in food. The fruit acids and organic salts that abound in fresh fruits and raw green stuff are necessaries of life—nature's medicines.

* * *

Luxuries.

Writing in the Saturday Evening Post on "Luxuries" Albert Atwood says, referring to the times of Charlemagne, a great and good prince:

"Not so many years ago man and wife had to eat off the same plate. In the whole realm of Charlemagne, the greatest emperor of his time, there were only two bed sheets, one table cloth and one pocket handkerchief. Light at night either within or without the house, sidewalks in cities, shoes, windows and countless other necessities of today were almost unknown. The Queen of France was the only woman in her country who had more than two linen chemises. Many of the greatest nobles had but two beds in their palaces of a hundred rooms, and rarely any chairs or carpets. So scarce were shirts that kings gave them as presents to one another."

On the other hand, in Rome, during the decadence:

"Even the Roman baths were for diversion rather than cleanliness, and they used perfume instead of soap. A Roman dandy committed suicide when he found he had only $400,000 left to spend on banquets. They watered their trees with wine, melted expensive pearls in liquor before drinking, changed their clothes eleven times during a banquet, despite the inconvenience, and ate only birds which had been taught to talk and sing.

"Roman luxury became merely criminal. To pay for it all Italy was pillaged, the provinces were plundered, and every foreign ally was compelled to contribute. It was like the madness on a ship about to sink, or in a besieged city."

The congested centers of the United States have not been altogether free from these symptoms, modified to suit American taste.

Use luxuries in moderation, but do not become a slave to them. The less wants a man has, the more independent he is. It is not possession, but enjoyment that gives pleasure. An elaborate banquet is of little use to a dyspeptic. Hunger is the finest sauce and it cannot be bought. It must be earned.

* * *

The Lost Art of Thinking.

Few people really think. They only think they think. Prof. A. F. Lange of the University of California said:

"My students can neither think nor speak. They have, in general, a low degree of power to seize the organizing thought of chapter or book; reckless thought—aviation without steering apparatus, and little experience in starting a train of thought and conducting it on a straight track to some terminus; paralyzing embarrassment on being left alone with a problem; lack of resourcefulness for new uses of old knowledge and great weakness in handling the forms of discourse. They have acquired a certain technique for dealing with a small area of facts, but not a reasoned, resourceful command of mental business method."

Here are some remarks by Sydney Smith on the subject of thinking:

"A little hard thinking will supply the place of a great deal of reading; and an hour or two spent in this manner sometimes leads you to conclusions which it would require a volume to establish. The mind advances in its train of thought as a restive colt proceeds on the road in which you wish to guide him; he is always running to one side or the other, and deviating from the proper path, to which it is your affair to bring him back.

"I have asked several men what passes in their minds when they are thinking; and I never could find any man who could think for two minutes together. Everybody has seemed to admit that it was a perpetual deviation from a particular path, and a perpetual return to it; which, imperfect as the operation is, is the only method in which we can operate with our minds to carry on any process of thought."

One of the main objects of this department is to teach the rare art of thinking, and to encourage those who have acquired it to think for themselves about the care of their bodies.

Do not delegate your royal prerogative of thinking to priest, physician, lawyer or writer.

* * *

Healing Power of Nature.

A generation ago physicians, following the example of Hippocrates talked much of "vis medicatrix naturae"—the healing power of nature. Today most of them are unwilling to give nature a chance, but aim rather to suppress all her efforts to expel morbid matter from the system and restore normal conditions.

The result is seen in the great increase of chronic diseases.

Starvation Foods.

Following is a statement by George A. Sykes, manager of the United Cereals Mills, Ltd., of Quincy, Ill.:

"For twenty years I have made a specialty of nutrition, food principles and the paramount question of diet as a factor in healthful condition. . . . The public is suffering from malnutrition and constipation, incidental to excessive use of white flour products, which can be termed generically masses of clogging, constipating starch, with a misleading value in the calorimeter, but upon which alone birds and animals slowly starve and die."

We Specialize in Examination
of the urine and give you a plain and unprejudiced report.
Our system is regular and positive. Write or telephone for booklet.
PACIFIC ANALYSIS BUREAU
921 Wright & Callender Bldg.
Main 2346. F 6251

A CLEAR SKIN
IN 5 TO 10 DAYS—YES!
Just 5 to 10 days to absolutely banish PIMPLES, BLOTCHES, BLACKHEADS, ACNE, ECZEMA, ETC. Write for booklet. It will reveal what skin comfort and greater happiness there really is for you.
FORSYTH LABORATORY
324 Sta. C, Los Angeles, Cal.

HEALTH RESTORED
BY NATURAL METHODS.
Send stamped, directed envelope for particulars and terms of my Three Months' Course of DIETETIC HOME TREATMENT
HARRY ELLINGTON BROOK, N.D.
Mail Address, P. O. Box 612, Los Angeles

RUPTURE
My Truss is made for each individual case, symmetrically perfect, no leg straps, no pressure on hips or spine, guaranteed to hold when others fail. Will cure all curable ruptures. The leading truss maker for the most prominent physicians and surgeons of Los Angeles. Abdominal supporters made to order also. Lady attendant for ladies.
M. W. QUEHL, 954½ So. Broadway.

IS IT REASONABLE
to attempt to cure catarrh by taking medicine into the stomach? The cause in the head consists of germs which develop constantly. They do not only affect the head but they also affect the air passages and running into the stomach and being washed from there in the kidneys will eventually poison the whole system. A prominent member of the American Medical Association wrote as follows:—
"Altho it is against the rule to give testimonials, I wish to say to you nevertheless that I have had excellent success with Sagine Catarrh Cure and you can refer anybody to me. Your idea for constipation is also an excellent one as I know only too well the irritation caused by laxatives and physics. I have had fine success with the capsules."
Sagine Antiseptic 65c—4 bottles $2.50.
Sagine Catarrh Cure $1.00—6 bottles $5.00.
Sagine Throat Chips 10c (small box) 25c large.
Constipation Capsules, $2.00—3 boxes, $5.00.
So-Meeka Tablets, 10c and $1.00.
Wolfram-Maltum 25c net.
Write for our free booklets.
THE SAGINE COMPANY,
Columbus, Ohio, U. S. A.

No Need To Be Deaf!
Proof Given Daily at
THE SUN DRUG CO. STORES
The handicap of deafness can now be overcome and the working mechanism of the ear again respond to sound vibration by the use of the Little Gem Ear Phone, enabling even those very deaf to easily hear ordinary conversation.
Our agency for the Little Gem Ear Phone has proved highly successful, as is evidenced by the daily positive proofs of increased beneficial results that are being obtained by the many we have sold the Little Gem Ear Phone to, and which causes us to most highly recommend its use to all who are afflicted with deafness.
Free private demonstration at our office or free home demonstration on request. Ask or write for booklet, "Cause Thine Ear to Hear," which explains everything. Tell your deaf friends.
THE SUN DRUG CO. STORES
Los Angeles—Pasadena.

Dr. Pratt's Olive Nectar
Olive Oil, Lemon Juice and Honey emulsified, corrects and prevents constipation, appendicitis, typhoid fever, gall stones, kidney trouble, or any ills due to poor digestion and poor assimilation.
OLIVE NECTAR tones up the system, keeps the liver active and fortifies the body against disease. Anyone suffering from a run-down condition is promptly benefited. Price $1.25 for 19 oz. bottle. Try a bottle.
PRATT OLIVE CO.
615 E. Third St., Los Angeles, Cal.
Phones—Main 3694; A1858.



2 IN 1
Suspensory and Rupture Appliance. J. C. Riley's combination patent. Weight but 2 ounces. Fits like a glove. Why suffer a minute longer when relief is at hand at a moderate price. Made by a man who cured himself. Descriptive circular and prices sent by request.
J. C. Riley Co., 1462 Sunset Blvd., Los Angeles, Cal.

Hysto for the Nerves.
No matter what your trouble may be; forget that you have not been able to secure results from other methods of treatments and use (HYSTO) conscientiously. You will receive immediate benefit, manifesting itself in a strengthening of the nervous organism. Send for free Booklet.
Dr. C. Dana York, 302 Grant Building.
Los Angeles, Cal.

Los Angeles Chiropractic College.
Regular $300 2400 hour course now given for $150, payable $1.00 down and $1.00 a week. Clinic and private treatments for all nerve and spine troubles. Send for catalogue.
DR. CHARLES A. CALE, D.C., President.
931 South Hill St. Main 2542; A5605.

EVERY HOUSEKEEPER SHOULD KNOW—

What to Give Vacationists. By Retta Badger.

[All feasible suggestions for this page will be very much appreciated. Any pictures of attractive corners of the home or practical things will be very acceptable. How to keep house with little labor is the slogan of today and we would like the ideas of readers on the subject. Any information regarding anything published or illustrated on this page very gladly given by the editor of it.]

YOUR friends will be leaving every day from now until September for their annual vacations and you can help to make the long looked for time a pleasant one by adding some little extra comfort to the summer outfit.

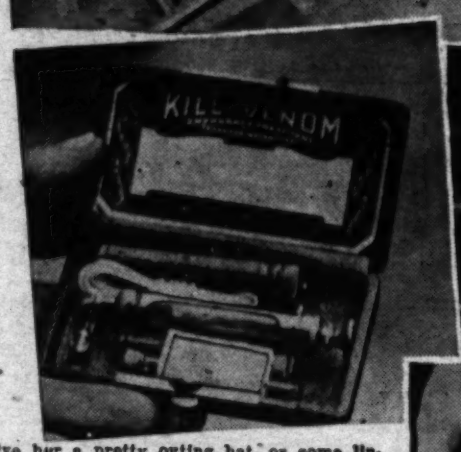
A summer gift is usually twice as much appreciated as the Christmas gift, for it is sure to be a thoroughly friendly present bestowed because the giver wanted to give it. Besides, it comes, usually, singly, and receives twice the attention or use that hosts of gifts do during the holiday season. The vacationing friend is certain to enjoy even the most brief outing because of an appropriate remembrance that appears unexpectedly.

Think, for instance, of your friend who teaches school—either one of your own chums, or your children's teacher—wouldn't she be pleased to receive films for her camera? The money that she saves this way might mean an extra trip up a mountain or across a lake, and the films which she is sure to want, gracefully furnish the little extra money. If she has dependents and has to economize on her wardrobe

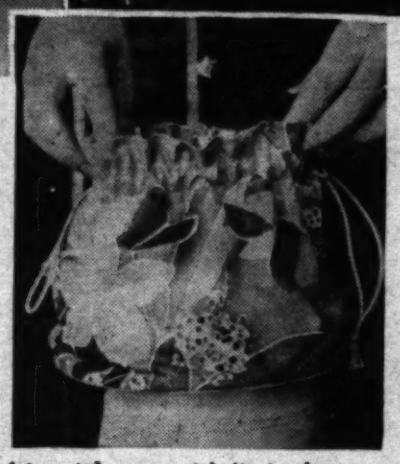












A few of the very useful gifts for the summer vacationist.

give her a pretty outing hat, or some lingerie that she can launder easily in her room. And by the way there are very useful aluminum washboards, that come now, especially for travelers and your most intimate friend or neighbor surely wouldn't turn up her nose at the gift of one. Serviceable little collapsible clothes lines equipped with small clothes pins have been designed for the hotel room of travelers, and come all ready for use in pretty gift boxes.

Camping friends would appreciate a folding hot water bottle in a case, a camp cook stove, in some locations a pint ice cream freezer, and in others a first aid or anti-venom outfit for snake bites.

Your friends who are going to spend their vacation in an automobile would be pleased with a pair of sun glasses, a thermos bottle, a travel diary, or a wrist watch with unbreakable glass, and if possible a radium dial.

At the beach a vacationing friend would welcome a parasol, a pretty bathing cap, a Turkish towel or a bathing suit bag with a waterproof lining.

For the man friend there is an ever increasing choice of articles. How about an indelible pencil, fountain pen, collapsible drinking cup or a pocket flashlight?

Most any traveler needs a roll-up. A cretonne apron made with pockets of all sizes to hold toilet articles is a joy to any woman who must dress in a sleeping car dressing-room. Small week end sets that only cost 25 cents, and that contain soap, tooth powder and talcum are useful gifts. A wash cloth in a rubber case will be welcomed by most anyone. Stationery, stamps, postal cards, books, magazines, the home paper forwarded during the term of absence, candy, crackers or a tennis racquet are other suggestions for gifts to make anyone's vacation more comfortable, beneficial and pleasant.

SUMMER SAUCES FOR PUDDINGS.

The summer pudding may be made more appetizing if served with a fruit sauce, instead of milk or cream, chocolate, egg or flour and sugar sauces. Besides, it helps patriotically to save on sauces. A blanc mange, cornstarch, Rebecca pudding, farina, rice, cottage or bread pudding is nice with a fruit sauce. Crushed strawberries, raspberries, loganberries, pineapple, apricots and peaches all make delicious sauces and give enough flavor to any pudding so flavoring extract may be omitted. If a teaspoonful of lemon juice is added to any fruit mixture the flavor of the fruit is brought out still further. For the jelly dessert made from prepared gelatine, a fruit sauce is almost indispensable. It disguises the "gluey" taste, and will even reconcile men to a dessert that most men call "frip-frap." A combination of chopped pineapple, bananas, strawberries and nuts, served on cool gelatine, makes a dainty, tempting dessert for a hot day.

A NAPKIN RING PLACE CARD.

An attractive combination place card and favor that I saw recently was a paper napkin rolled and thrust through a napkin ring made of water color cardboard gilded on the edges. There was a pink tissue paper rose also thrust through the ring, and the guest's name was conspicuously written in the middle of a small leaved rose wreath on the top of the ring.

What you and I think of God is important. It is vastly more important God thinks of you and me.



BUY
GURNEY REFRIGERATOR
They're Easy to Clean.
All linings are easily removed, which makes them absolutely sanitary.
GURNEY REFRIGERATOR
SAVE FOOD, SAVE ICE
SAVE MONEY.
They have been sold for over 18 years, are in use in tens of thousands of homes over the United States and Canada.
The best is always the cheapest in the end. Make your next Refrigerator a Gurney.
Made in Fond du Lac, Wis.
CALL ON YOUR NEAREST DEALER and let him show you a Gurney.
Standard Woodenware Company
828-30-32 Traction Ave.
Sole Distributors.
Main 434. Manufacturers of Brooms and Brushes.

Cheer Up
You won't have to shovel coal this winter if you will let us place a GAS BURNER in your furnace.
Estimates Cheerfully Furnished.
HOT WATER
When you turn on the faucet a stream of a KOMPAK AUTOMATIC WATER HEATER will do for you.
$45.00
Have you seen that GAS RANGE for $25.00 we are selling?
Our Liberal Credit Plan and your old stove taken in exchange, is worth looking into.
We have the Best Stove Repair Department in the city.
Gas & Electric Appliance Co.
639 South Hill St.
Main 5553



MAK-A-KAKE
Pancake Flour
Hooverize on wheat by using this fine Home Product.
BOWLES BROS. & CO., Inc.

Pildoras Nacionales
(National Pills.) Try these for Malaria, Chills and Fever
Pildoras Nacionales
(NATIONAL PILLS)
A RELIABLE TONIC-LIVER REGULATOR
STRENGTHENS AND BUILDS UP THE SYSTEM
and other
At Your Druggist
Etc.

... Million Shots for Kaiser.

CONTINUED FROM PAGE NINETEEN.

... them, so many pieces going to the ...

... part has to have its own special ... to make it, and more than 900 of ... expert toolmakers of the country ... busy turning out duplicate and ex... parts for the pistol-making machines. ... machines have to be designed, and ... of the pistol is begun in the draw... of the designing room. I looked at the ... for one little part, a piece of steel ... half the size of a postage stamp and ... as the nail of my thumb. The ... for that part covered as many ... as the architectural plans for a ten... apartment building, and they were far ... intricate. The part itself figures less ... the fraction of a cent in the cost of ... yet thousands of dollars have been ... to get ready to make it in the special ... and tools which will turn it out by ... thousands.

... the Steel.

... metal of which the guns are made is ... subject to physical and chemical ... The steel, which comes in the ... of rough forgings for most of the ... has been carefully made and pounded ... the rough at the biggest steel plants ... country. After it reaches the pistol ... it goes again into the forges, and ... steam hammers work the fibers ... and over into a homogeneous and un... mass. The steel is heated and ... again and again, a forging weigh... two pounds being often reduced by ... and cutting and polishing into ... ounces by the time it is ready to go ... weapon. All the finishing, boring ... of the forgings is done by ma... and special tools made for the pur...

... are forgings for the various parts ... here and there throughout the big ... I have described. Each pile is where ... for a part of the work, and ... it can be most conveniently handled. ... place you may see the forgings for ... that form the handles of the ..., in another the little cylinders that ... to be bored into barrels, and in others ... for the tiny parts that must be ... and polished and ground down to the ... of an inch in order to make ... just right.

... of the grinding machines are most ... I saw one which ground and ... fifty of the largest parts at one ... These parts, having been forged into ..., were laid on a revolving disc of steel ... a yard in diameter and then slid ... the grindstone, a large cylinder, which ... about above the disc. The parts ... locked to the steel disc by the touch ... button. This button electrified the disc, ... it into a magnet, which held the ... forgings firmly in place. Before the ... was turned on I could move the ... about with perfect ease, but after the ... pressed the button they were as tight ... disc as though welded. Another press ... button started the grindstone to ..., and sparks like those of a sky... flew out on all sides. In an in... short time the rough forging shone ... silver and was ground into shape.

... of the machines have to be bathed ... lubricating oil, while engaged in their ... lathe work and boring. At every ... as you go through the factory ... barrels of this oil are to be seen, and ... or borings made by the drills are ... with it. This scrap is put through ... processes so that the oil may be ... to be used again. The steel shavings ... sold to the steel makers. The same ... and saving go on through all the ...

Factory the Latest Model.

The planning of a factory like this is after the latest methods of modern efficiency. All of the work is standardized, and it goes on in a sequence of operation from the rough forgings, which are the raw materials, to the finished pistols packed up in boxes ready for shipment to France. The parts start in at one end of the great room I have de-

FLOWERS
CUT, POTTED, ETC.
WHOLESALE PRICES
We ship anywhere.
YAMATO FLORAL CO.
... W. 8th St., Los Angeles, Cal. A2171.

...Shots for Kaiser.

...FROM PAGE NINETEEN.

...so many pieces going to the ...gun to have its own special ...make it, and more than 900 of ...toolmakers of the country ...turning out duplicate and ex... the pistol-making machines. ...have to be designed, and ...the pistol is begun in the draw... ...room. I looked at the ...little part, a piece of steel ...size of a postage stamp and ...the nail of my thumb. The ...part covered as many ...architectural plans for a ten... building, and they were far ... The part itself figures less ...of a cent in the cost of ...thousands of dollars have been ...ready to make it in the special ...tools which will turn it out by ...

...of which the guns are made is ...to physical and chemical ...The steel, which comes in the ...rough forgings for most of the ...are carefully made and pounded ...at the biggest steel plants ...After it reaches the pistol ...goes again into the forges, and ...steam hammers work the fibers ...into a homogeneous and un... mass. The steel is heated and ...again and again, a forging weigh... pounds being often reduced by ...and cutting and polishing into ...by the time it is ready to go ... All the finishing, boring ...of the forgings is done by ma... special tools made for the pur...

...forgings for the various parts ...are piled there throughout the big ...described. Each pile is where ...for a part of the work, and ...be most conveniently handled. ...you may see the forgings for ...that form the handles of the ...another the little cylinders that ...turned into barrels, and in others ...the tiny parts that must be ...polished and ground down to the ...of an inch in order to make ...right.

...of the grinding machines are most ... I saw one which ground and ...of the largest parts at one ...These parts, having been forged into ...were held on a revolving disc of steel ...just in diameter and then slid ...grindstone, a large cylinder, which ...about above the disc. The parts ...held to the steel disc by the touch ...button. This button electrified the disc, ...it into a magnet, which held the ...forgings firmly in place. Before the ...disc was turned on I could move the ...part with perfect ease, but after the ...around the button they were as tight ...as though welded. Another press ...button started the grindstone to ...and sparks like those of a sky... ...were cut on all sides. In an in... short time the rough forging shone ...silver and was ground into shape.

...of the machines have to be bathed ...cutting oil, while engaged in their ...lathe work and boring. At every ...as you go through the factory ...barrels of this oil are to be seen, and ...or borings made by the drills are ...with it. This scrap is put through ...processes so that the oil may be ...to be used again. The steel shavings ...go to the steel makers. The same ...oil and saving go on through all the ...

...the Latest Model.

...cleaning of a factory like this is after ...most methods of modern efficiency. All ...work is standardized, and it goes on ...sequence of operation from the rough ...stage, which are the raw materials, to the ...finished pistols packed up in boxes ready ...shipment to France. The parts start in ...one end of the great room I have de... scribed, and pass through machine after machine and hand after hand as though on an endless belt, each machine and each man doing their special work until at the end the parts come out polished and ready to go into the pistol. They are in this condition when they reach the lower end of the room, where is the assembling department, in which they are fitted together into completed pistols. After this each gun is tested or targeted, and it is then soaked in oil and packed up in pine boxes ready for shipment as the Bureau of Ordnance directs.

Before this is done everything is carefully inspected by expert officers of the War Department, so that there is absolutely no chance of a bad weapon getting into a shipment. The inspectors examine the parts as they go through. They have each pistol fired to see that it functions, by which is meant that its machinery moves all right. They test the parts to see if they are interchangeable, and out of every so many pistols one is shot a thousand times or more as a proof of its accuracy. So far the number rejected have been only a small fraction of 1 per cent. of those made. In fact, of the many thousands turned out within the past two months, only two have not stood the test of the government inspectors.

[Copyright, 1918, by Frank G. Carpenter.]

Examiner in Physics: What happens when a light falls into the water at an angle of 45 degs.? Stude: It goes out.

Small American Trader

(CONTINUED FROM PAGE EIGHTEEN.)

to Central America. In itself, this was a great expense. The tree was felled, and hauled to the shore. To their utter consternation, they found that the schooner was inadequate as it was. It had to be practically rebuilt to enable them to safely transport the tree to New York.

The expense of this delay was serious because of the fact that all charter parties allow the owners of the vessel 10 cents per ton a day on the net tonnage for each day's delay. As the boat was 327 tons, this amounted to about $30 a day.

After further expenditure of much time, money and skill, the boat with its precious burden reached New York. The tree attracted a vast amount of attention and speculation as to its great value. Then, when the tree was cut into lumber, it was found that the heart was so imperfect that it was almost worthless. Ten times the number of feet of ordinary logs could have been bought for the same amount of money. So, instead of a fortune, there were these big bills to meet.

To return to the small companies operating small sailing vessels. The upkeep of this class of craft is enormous. There are really only about ten months in the year that they can be sailed because going to sea between August 20th, to the first of November, is so hazardous on account of the hurricane season. If protected by marine insurance the rates are so high that it is better to spend this time in generally overhauling the vessels.

The loss in perishable fruits is also an item, during the course of a year. There are certain to be some cargoes that have to be thrown overboard. To Honduras is over 1000 miles. Our boats have made the trip more than once in five days, but generally it is a little longer than this.

On the Whole a Profitable Business.

In spite of the above hardships we have managed to keep our company going. A few very good trips pay for the very bad ones, the average is fair.

It is a fact that these countries are rich, also that their riches are almost entirely awaiting development. Because the countries themselves have no shipping facilities the United States must take the initiative. The European war has but accentuated the fact that now is the most opportune time in the history of trade with South and Central America. The impediments in the way of foreign trading have placed these countries in contradistinction as most accessible and desirable for commercial activities.

The above mentioned difficulties are facts to be encountered and mastered by those engaging in any business enterprise.

SAVE FOOD—SAVE TIME
SAVE MONEY

Albers Oats, Package	11c	Knox Gelatine, Package	15c
H. O. Oats, Package	15c	Ball-Mason Jars, Pints, Dozen	77c
Holly Rice and Mill, 3 Cans	25c	Ball-Mason Jars, Quarts, Dozen	83c
Fit and Fine Matches, Package	5c	Horlick's Malted Milk, Small Bottle	40c
Blue Tip Matches, Package	6c	Horlick's Malted Milk, Large Size	75c
Bevo, Bottle	12c	Horlick's Malted Milk, Hospital Size	$3.00
Instant Postum, Can	25c	Sylmar Olive Oil, One-half Gallon	$3.00
Washburn Crosby Barley Grits, 5 lb. Package	32c		

Prices Same at All Our Stores

Store No. 1—1307 S. Figueroa.
Store No. 2—1148 S. Main St.
Store No. 3—1207 Central Ave.
Store No. 4—444 S. Hill St.
Store No. 5—54th and Vermont Ave.
Store No. 6—703 N. Normandie Ave.
Store No. 7—4414 Central Ave.
Store No. 8—Pico and Harvard Blvd. Warehouse—1325 Palmetto St.
Store No. 9—Washington and Hoover.
Store No. 10—Echo Park and Sunset.
Store No. 11—3602 W. Washington.
Store No. 12—2652 W. Pico St.
Store No. 14—1919 W. 48th St.
Store No. 15—2940 Stephenson Ave.
Store No. 16 } —Grand Central Public
Store No. 17 } Market, 315 S. B'dway
Store No. 18—129-131 S. Main St.
Store No. 19—Hoover Market. 7th and Grand Ave.

19 LOS ANGELES STORES 19

FOR INFORMATION CALL Home 60881; Bdy. 388.

OFFICE AND WAREHOUSE 1325 PALMETTO ST.

19 LOS ANGELES STORES 19

Send for Catalogue.

SAM SEELIG CO.

CASH IS KING

United States Food Administration License No. G-07636

Tuberous Begonias

Among the various bulbous plants suitable for Summer and Autumn flowering nothing can exceed in beauty a bed of choice tuberous Begonias. They do best planted in a shady bed in the open ground. The Doubles have flowers equal to the finest Camellia in form but twice the size. Our strains of these are well known for their quality and now is the time to plant them. We offer fine started bulbs in three-inch pots.

Giant Single Tuberous Rooted Begonias

A wonderfully fine selection of the very largest flowered types. Blossoms on well-grown plants attain a diameter of six inches. We can furnish them to you in the following separate colors: white, crimson, scarlet, pink, yellow and orange, or, all colors mixed. Each 20c; per doz. $2.00.

Giant Double Flowering Tuberous Begonias

A strain of absolutely unsurpassed quality with flowers of beautiful Camellia-shaped form produced on stiff upright stems, in the following separate colors of yellow, scarlet, crimson, white and rose or all colors mixed. Each 25c; per doz. $2.50.

Carnations

Extra fine two-inch pot plants in the five following choice varieties:

ENCHANTRESS—Silvery pink.

FAIR MAID—Shell pink.

WHITE FAIR MAID—Pure white, fringed, extra fragrant.

DR. CHOATE—Brilliant scarlet.

ROOSEVELT—Dark maroon crimson.

Price of any of the foregoing, delivered free to any address. Each 10c; per doz. 75c.

A Wonderful New Salvia Ostrich Plume

A sensational novelty for Summer bedding. The spikes of bloom, instead of being single as in the old Salvia, splits up into many branches giving the appearance of a huge ostrich plume of a brilliant scarlet color. It grows some three feet in height and will bloom from June until frost. A bed of these in your garden will prove of great satisfaction to you.

Strong young two-inch pot plants. Each 10c; doz. $1.00.

PLANT THESE VINES FOR SUMMER SHADE

VITIS RHOMBIFOLIUM—A superb ever green grape of rapid growth, clean in character, the new growths being prettily tinted copper color. Ideal for pergola work, verandas, etc.

VITIS CAPENSIS—Another species of exceedingly rapid growth which will give an ideal effect as an ornamental climbing vine besides furnishing an abundance of shade.

Strong plants of either of the above varieties. Each 35c; per dozen $3.50.

"SAY IT WITH FLOWERS"

DO NOT FORGET OUR FLORAL DEPARTMENT.

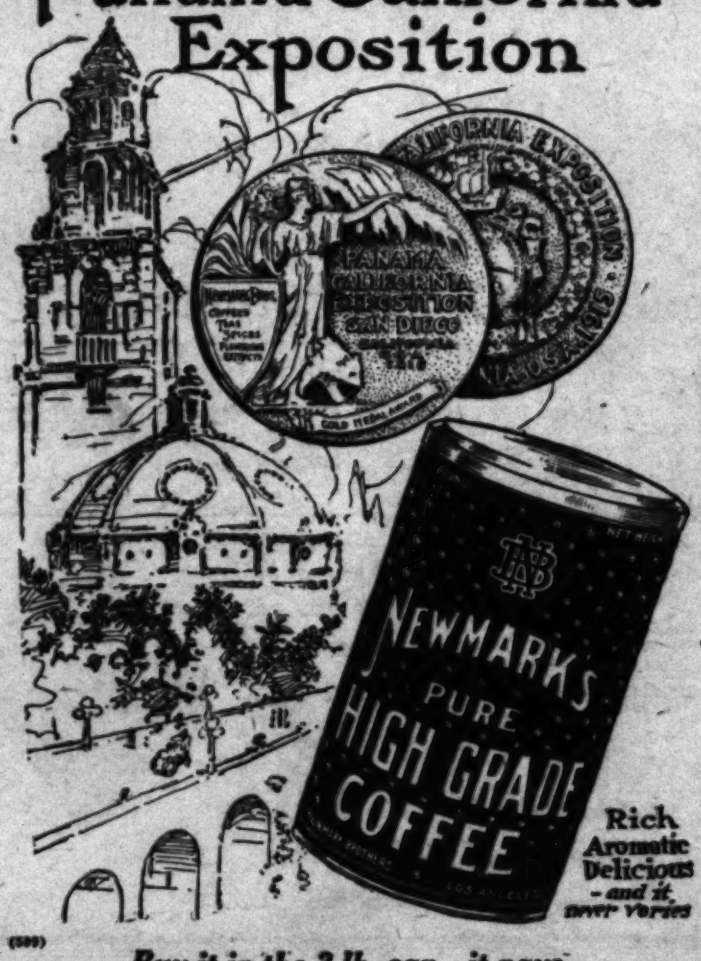
Howard & Smith

Tenth and Olive Sts., Los Angeles.

Nurseries, Montebello. Main 1745—Home, 10957.



Awarded Gold Medal Panama California Exposition

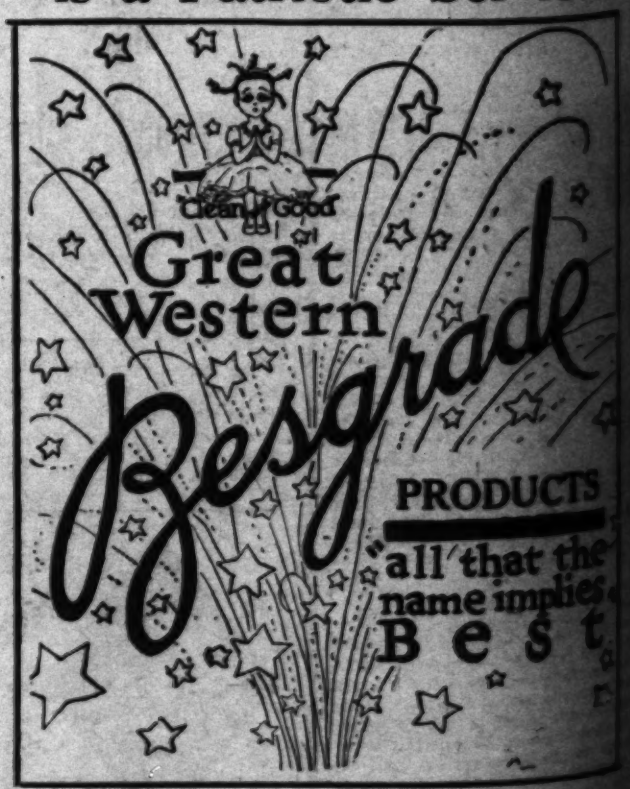


Rich Aromatic Delicious - and it never varies

(599)

Buy it in the 3-lb. can—it pays

Buying Local Made Goods is a Patriotic Service



Made in Los Angeles

Great Western Mills

9th & Alameda Sts. Los Angeles

Miss Doris

LATEST SPORTING

Speedy.

TRIKES FAST GAIT IN AMATEUR BICYCLE

BERT GERWING, JR., son of Robert Gerwing, Sr., who was champion of Colorado five years ago, and a rider of national reputation, kept up a pace of 2:11½ for every mile in the road race, run yesterday at Ascot, which is nearly twenty-six miles an hour. The Duvall road race is an annual twelve-mile amateur handicap bicycle race. The start was about a half-mile over twelve miles, so that Gerwing rode at a twenty-six mile gait for the first time in the field of twenty-eight starters, and passed all but two of the riders, finishing in ninth place. Although the limit men had a few minutes start over him.

The order of finish:

Following are the winners: First, Bert E. Gerwing, Santa Ana, time 28m., 19s. Second, George C. Gerwing, Santa Ana, time 28m., 19s. Third, Albert Ziegler, Los Angeles, time 28m., 19 1-5s. Fourth, Gordon Hooper, Santa Ana, time 28m., 25s. Fifth, Oscar Zieg... time 29m., 59s.

FARM AND TRACTOR SECTION

Los Angeles Sunday Times

PROGRESS AND PRODUCTION

SUNDAY MORNING, JUNE 9, 1918



Miss Doris Leach, winner of Imperial Valley pig-raising contest for boys and girls.

[Sunday, June 9, 1

VIOLET BRAND SHORTENING

COTTON SEED OIL

LOS ANGELES

GO LOS ANGELES U S A

ade Goods Service

has been sible. Let loose at the finish, with-

(Continued on Second Page.)

CHICAGO, June 9.—S. J. Konenkamp, president of the Commercial Telegraphers Union of America, admitted today that he had recently been summoned before

Masonic Temple. Both the Commercial Telegraphers' Union and the Order of Railroad Telegraphers were represented, E. J. Thomas, chairman of the general committee of the O.R.T., representing the latter body

IN BAY CITY RAIDED.

FAMOUS HOUSE FULL OF MEN

CENT

FOR

ANKE

REP

H

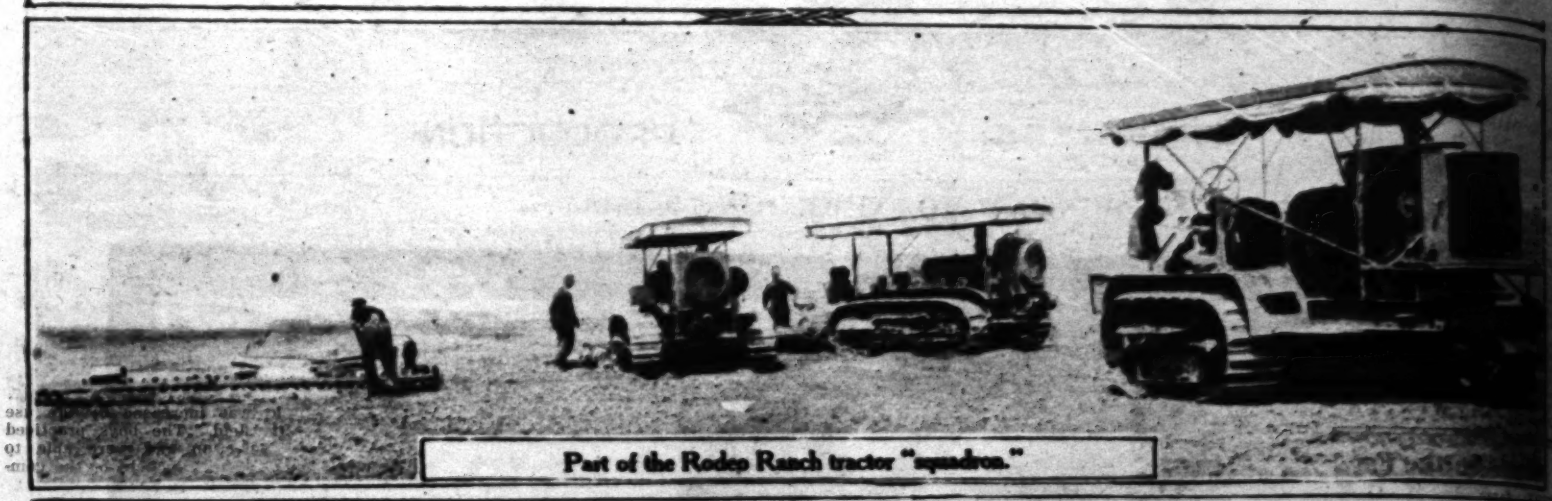
ITH THE AM
tacks by the
repulsed by t
ny. The French
teau Thierry, the
ck this morning.
es last night.
A new German di
by the American
The artillery fire
twenty-four hou
It is understood that
the Marne will be
Except for lively ma
ery fire, the Marne s
had a breathing spe
again.
PARIS, June 9 (Ha
set says that Americ
y and is beginning t
nerican resources ar

NEMY'S I
ON TW

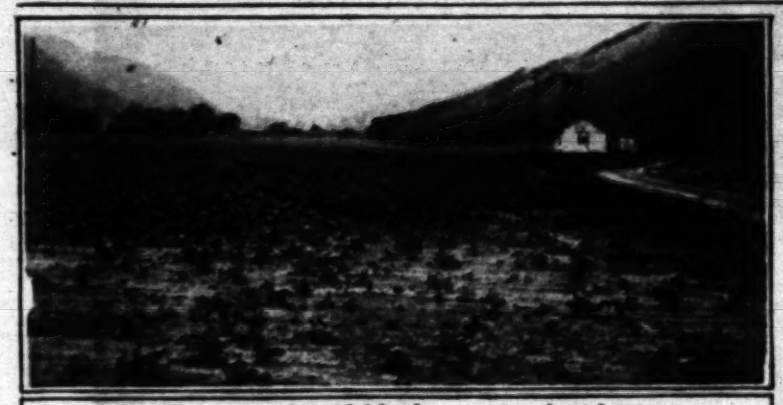
ton Hordes F
Are Sto
Am

RIS, June 9.—In a
Noyon, the German
nile front to a dept
o the War Office ann
The fighting was ve
nultiplied efforts of
e, particularly on th
ONDON, June 9.—"A
uarters, "the enemy ad
Our principal line of
WASHINGTON, June
ntil tonight, tells of un
ich the enemy lost heav
BERLIN (via London)
were driven back with heavy

The Big War Garden of a Local Realty Syndicate.



Part of the Rodeo Ranch tractor "squadron."



The canyon bean fields, three weeks after planting.

Beans on Villa Sites.

PARTLY within and almost surrounded by the far-flung annexed territory of Los Angeles is a 3000-acre ranch, two-thirds of which is regularly devoted to the production of beans. The bean crop from this suburban farm, which belongs to the Rodeo Land and Water Company of this city, is said to have sold last year, for $210,000, the ranch includes and surrounds, the exclusive residential suburb, Beverly Hills.

Six giant tractors, fifty horses and sixty men have been for several weeks busily engaged in planting and cultivating the 1918 crop of the ranch, which, the owners believe, will exceed, in quantity and quality, that of any previous year.

The manager of the Rodeo ranch has (to use his own expression) "farmed all over the world," and all his life has grown beans. "You don't know beans," his neighbors say, "unless you have met and talked with J. W. Hogg." He has raised beans in Scotland (his native land,) Africa and Mexico, as well as in many parts of the United States.

ONLY LIMAS GROWN.

Mr. Hogg has selected lima beans, to the exclusion of all other varieties, for culture upon the Rodeo properties. This, he says, is because of their adaptability to the soil and climate, determined by experimental plantings of several varieties.

The bean fields are everywhere in the Beverly Hills district, from Coldwater Canyon to Pico street and from the Sherman city limits to the Country Club, but they are not continuous, for they are broken up by paved and palm-lined boulevards, beautiful private grounds and magnificent homes.



A tractor crew working just ahead of the planters.

The Rodeo company, it should be explained, is primarily in the real estate business and is merely farming its big land holdings until they shall have been disposed of. The shops and garage of the ranch are just behind the Pacific Electric depot at Beverly Hills, which is, therefore, "headquarters." Mr. Hogg's duties, in fact, include acting as marshal, fire chief, police force, garage manager and city engineer for Beverly Hills as well as agricultural director of the ranch operations. He is here, there and everywhere in his roadster, and, in addition to his other duties, finds time to farm a "little piece of 500 acres" of his own "on the side."

MEXICAN SEED USED.

"We procured our bean seed last year from Mexico," he said the other day, in discussing the ranch. "We have found that seed brought from below the line produces a crop of better quality and uniformity than any we can buy locally. The 1917 crop showed such an improvement in size over the original Mexican seed that any planters will scarcely handle the beans this spring."

Mr. Hogg could not give the name of the variety, saying that the seed came from stock which had been grown in Mexico by the natives and was not sold under any trade name. These beans, he said, produce an average crop of about fifteen sacks to the acre, the land having been continuously cropped for years with no rotation.

About 1000 acres of the ranch is used for grain and hay. Enough barley hay is cut and baled to feed the ranch teams, and the grain for the work animals is also produced on the place. An experimental field of alfalfa, comprising sixty acres, which will be irrigated from a deep well, has recently been seeded, and it is planned to put still more of the land into alfalfa.

THE FARM POWER.

The tractor "battery" of the ranch consists of two Holt "forty-fives," two Holt "seventy-fives" and two C. L. Best "Sixties." The company also operates a three-five-horse power Buffalo-Pitts gang. The tractors are usually operated together to facilitate their management by the head foreman and "trouble-shooter." This unit of five or six of these monsters working in one field and dragging behind them the "gangs" of implements is an inspiring one. Each tractor has a crew of two men, and all the crews are in charge of the head foreman, who is always on hand to see that no delays occur, and who (being himself an expert mechanic) is prepared to "shoot" trouble of any kind. This foreman takes the men to and from their work in his car.

The tractors are run from 6 a.m. to 6 p.m., with a short stop at noon. Although they are equipped with lights, they do not plow at night because of the complaints of some of the residents of the district that the "barking" of the engines disturbs their slumbers.

In fact, the protest has extended still farther, and the company is now about to equip all the machines with mufflers for daylight work. One of the "caterpillars" has already been silenced by a rather home-made muffler, fastened to the top of the cab. If this device, which was made in the ranch shops, proves satisfactory it is proposed to use it on all of the machines.

The oil, distillate and gasoline consumed on the ranch amount to thousands of gallons annually. In addition to the fuel

(CONTINUED ON PAGE TEN.)



A "close-up" of cutaway disc-harrows, hitched to one of the six tractors.



Harrowing and dragging in one operation.

J. W. Hogg, ranch manager.

Los

FARM AND TRACTOR SECT

...ted to the multiform agricultural in... of the great Southwest and issued ever... mark with the world's biggest Sun... day newspaper.

EDITED BY HAROLD M. FINLEY.

...Communications from practical farmers, ... stock raisers, poultrymen, gardeners ... engaged either in a large or small ... in the vital work of food production are ... invited.

...Good clear photographs of interesting farm ... subjects, are always welcomed. The ... Times Farm and Tractor Section ... from Journal in the word-printing illustr... ...the incomparable rotogravure process.

"GOOD WILL WIN THE WA...

Hens on the Farm.

EVERY farm in the United St... should support at least 100 hens ... from every one of these hens there sh... obtained annually at least 100 eggs, ... according to a recent statement of one ... the government's poultry experts. This ... points out, would be easily possible, and ... made a reality, would constitute a milli... resource not to be ignored, besides mak... for the prosperity of the farmers th... selves.

Poultry raisers generally are not part... overly optimistic, what with the high cos... feed and the not at all commensur... prices to be realized either for meat or ... production. With the average farmer, h... ever, the case is different. One hund... hens on the ordinary farm is not a parti... overly big contract. There is hardly a fa... in the country (using the term in the g... generally accepted sense, as distinguished fr... the California habit of calling every pa... on which anything is planted a "farm") ... but could support this number of ho... largely on waste material and without ... added cost sufficient to make the ventu... unpracticable.

One hundred hens to a farm is, in fa... considerably less than the average numb... of hens in many of the main poultry pr... ducing sections of the country. It is al... an average that could probably be easil... maintained in many sections where th... number per farm is now much less tha... this figure. One hundred eggs per he... is far below what could be obtain... with proper encouragement of fowls, ... considerably more than the average e... production the country over. Let the st... statistics tell the rest.

There are, according to the United State... Department of Agriculture, approximatel... 6,000,000 farms in the United States. ... hundred hens to the farm would mean 600,... 000,000 hens. With 100 eggs to the hen ... the production from the farms alone would ... therefore, be 60,000,000,000 specimens o... hen fruit a year. This is indeed worth ... thinking about as a war contribution, i... nothing else. It is also worth noting that ... from the point of view of the farmer, at ... least, this production would almost cer... tainly represent a profitable business, ... whatever the prices likely to be obtainable ... for eggs.

Hens on the farms would seem to be one ... phase of the poultry industry that could ... always stand on its own feet and which ... does not seem to offer much prospect of ... being overdone.

Ask the Dealer.

GROUNDED, as we are, with varied ... sources of agricultural information, in... cluding the United States Department of ... Agriculture, with its far-reaching branches, ... the state universities and experiment ... farms, the county advisers, and the printed ... results of hundreds of students and experi... menters, we are apt to lose sight of one of ... our most valuable and accessible sources ... of farming knowledge—the implement ... dealer.

While most dealers in tractors and farm ... implements do not claim to be general agri... cultural and scientific experts, they con... stantly see, hear about and discuss the ... commonsense, practical experiences of the ... farmers among whom they work. Without ... in the least belittling the value of our the... oretical informers some of whom, such as ... the county advisers, are also in direct ... touch with the farmers, there is every rea... son to recognize and take advantage of the

...sible. L... ...war horses," has been ... decided to run again. (Conti...

LATEST SPORTIN...

Syndicate.



been added, and it is planned to still more of the land into alfalfa.

THE FARM POWER.

tractor "battery" of the ranch con- of two Holt "forty-fives," two Holt enty-fives" and two C. L. Best "Ses- The company also operates a sixty- horse power Buffalo-Pitts steamer. tractors are usually operated together cilitate their management by the field man and "trouble-shooter." The sight ve or six of these monsters working e field and dragging behind them big gs" of implements is an inspiring one. tractor has a crew of two men, and he crews are in charge of the field man, who is always on hand to see no delays occur, and who (being him- an expert mechanic) is prepared to t" trouble of any kind. This foreman the man to and from their work in ar.

e tractors are run from 6 a.m. to 6 with a short stop at noon. Although are equipped with lights, they do not at night because of the complaint of of the residents of the district that barking" of the engines disturbs their bers.

fact, the protest has extended still er, and the company is now about to all the machines with mufflers for ght work. One of the "caterpillars" already been silenced by a carbon- made muffler, fastened to the top of ack. If this device, which was made e ranch shops, proves satisfactory it posed to use it on all of the machines. e oil, distillate and gasoline consumed e ranch amount to thousands of gal- annually. In addition to the tractors

(CONTINUED ON PAGE TEN.)



J. W. Hogg, ranch manager.

FARM AND TRACTOR SECTION

Los Angeles Sunday Times

SUNDAY MORNING, JUNE, 9, 1918.

FARM AND TRACTOR SECTION.

...ted to the multiform agricultural interests of the great Southwest and issued every week with the world's biggest Sunday newspaper.

EDITED BY HAROLD M. FINLEY.

...ributions from practical farmers, ranchers, ...men, poultrymen, gardeners and ...rs engaged either in a large or small way in the work of food production are gladly ...ed.

...ood photographs of interesting farm and ...ation are always welcomed. The Los ...s Farm and Tractor Section is the ...ly issued in the west printing illustrations ...ctionable rotogravure process.

FOOD WILL WIN THE WAR."

Hens on the Farm.

...RY farm in the United States ...ld support at least 100 hens and ...ry one of these hens there should ...duced annually at least 100 eggs, ac- ...g to a recent statement of one of ...government's poultry experts. This, he ..., would be easily possible, and if ...e a reality, would constitute a military ...not to be ignored, besides making ...e prosperity of the farmers them- ...

...ltry raisers generally are not particu- ...pessimistic, what with the high cost of ...d the not at all commensurate ...e to be realized either for meat or egg ...ction. With the average farmer, how- ..., the case is different. One hundred ...n the ordinary farm is not a particu- ...e big contract. There is hardly a farm ...country (using the term in the gen- ...accepted sense, as distinguished from ...California habit of calling every patch ...ich anything is planted a "farm.") ...ould support this number of hens ...ly on waste material and without an ...of cost sufficient to make the venture ...rofitable.

...ndred hens to a farm is, in fact, ...derably less than the average number ...ens in many of the main poultry pro- ...ucing sections of the country. It is also ...e that could probably be easily ...ased in many sections where the ...ge per farm is now much less than ...dred. One hundred eggs per hen. ...s far below what could be obtained ...proper encouragement of fowls, is ...derably more than the average egg ...uction the country over. Let the sta- ...tics tell the rest.

...ere are, according to the United States ...rtment of Agriculture, approximately ...0,000 farms in the United States. A ...ed hens to the farm would mean 600,- ...0,000 hens. With 100 eggs to the hen, ...production from the farms alone would, ...ear, be 60,000,000,000 specimens of ...ell a year. This is indeed worth ...ing about as a war contribution, if ...g else. It is also worth noting that ...from the point of view of the farmer, at ...ese production would almost cer- ...ly represent a profitable business, ...ver the prices likely to be obtainable ...

...ens on farms would seem to be one ...e of the poultry industry that could ...stand on its own feet and which ...ot seem to offer much prospect of ...ure existence.

Ask the Dealer.

...UNDED, as we are, with varied ...ources of agricultural information, in- ...ding the United States Department of ...ulture, with its far-reaching branches, ...state universities and experiment ...ons, the county advisers, and the printed ...ts of hundreds of students and experi- ...ters, we are apt to lose sight of one of ...most valuable and accessible sources ...useful knowledge—the implement ...

...ost dealers in tractors and farm ...ments do not claim to be general agri- ...ural and scientific experts, they con- ...antly see, hear about and discuss the ...ems, practical experiences of the ...mers among whom they work. Without ...ny least belittling the value of our the- ...tical farmers some of whom, such as ...county advisers, are also in direct ...ch with the farmers, there is every rea- ...to recognize and take advantage of the ...plement dealer's knowledge, experience and willingness to help.

A man who has traveled extensively and continuously for years among the farmers of a comparatively small territory, has talked over their problems with them, sold them their implements and watched these implements in use in the fields, cannot fail to have assimilated a store of valuable information. That some of the dealers do not, themselves, realize the value of their experience, and do not always make the most use of it in advancing their business, is undoubtedly true. The average practical farmer, seeking useful information, but wary of new and theoretical ideas, appreciates and receives with the greatest interest suggestions arising from actual experiences of his neighbors. While a theory may arouse but passing interest, an actual accomplishment arrests his immediate attention.

The implement dealer's establishment generally is a veritable clearing house, for the "swapping" of ideas, and thus becomes a potent factor in advancing the agricultural methods and prosperity of his territory. Tactful use of the "tips" he receives almost every day, will not only serve to cement the friendship of his customers, but will relieve him of responsibility for results. For instance, the dealer may learn that Farmer Jones has successfully grown a new variety of beans by different cultural methods than those generally practiced in the community. Rather than advise Farmer Brown to do the same, he may merely recount as a matter of news the fact that Mr. Jones has secured a good crop of the beans, and Mr. Brown, if he is wide-awake, will do the rest by asking questions.

In the same manner, the patriotic farmer who believes he has discovered a labor-saving device or a new method which will increase production, will often look to his dealer to spread the gospel to his neighbors. Farmers will sometimes accept and make use of an idea received indirectly, which they would resent if suggested by the originator. At least this is the experience of one local dealer.

The successful implement dealer should be, he says, a student of psychology, wise in the ways of men, tactful, and willing to pass along a useful idea. The successful farmer is also likely to be the man who absorbs and puts to work the ideas of others. Therefore, the farmer and his dealer may work together, not only with mutual benefit, but to the advancement of the community, the State and the nation. For ideas, no matter where they originate, will, if they have practical value, spread rapidly through a broad territory.

And, Mr. Farmer, the next time you are a little puzzled as to just what to do and when to do it, and want some quick action, telephone the man who sold you your plows and tractor. There is a strong probability that he will have met with a condition similar to yours, or have seen your problem solved on some other man's farm, and will be glad to pass along the information. Perhaps you have never realized just how wise a man your implement dealer is!

INCREASED FARMING COSTS.

It is a common observation in business that in a period of rising prices the earlier part of the era is the more profitable because, while the cost of production is also increasing, it lags behind the rise in price. As the rise in price begins to slow down, the cost of production tends to catch up, thus narrowing the margin of profit. This calls for more skillful handling of business. This general business principle applies to farming as well as to other business. The farmers' statement, "Give us the season and the price and we can make the profits," was fairly well complied with in many sections last year. In some sections almost any kind of farming paid at least some profit. It is to be expected that during the next few years margins of profit will be narrower and more skill in handling the farm business will be required.

FOR RED CROSS.

The first crate of cantaloupes received from the Imperial Valley, was sold at auction at the local Produce Exchange for the benefit of the Red Cross. The sum of $168 was realized. The first shipment, which consisted of this lone crate, arrived in Los Angeles, May 15

VALLEY SUBURB'S BEAN CROP TO BE THIRTY THOUSAND ACRES.

BY H. C. DAVIS.

THOUGH this is only the second season for the extensive planting of beans in San Fernando Valley, the marked success of the experiment has already assured a promising future for the industry in the great farming suburb of Los Angeles. Last year approximately 17,000 acres were planted. This year the total will be around 30,000 acres. When it is considered that all the acreage is within the city limits of Los Angeles, the achievement becomes all the more unique.

California produced last year 8,035,000 bushels of beans. This was 44 per cent. of the entire crop of the United States and exceeded by 5 per cent. the combined output of the next five States, Michigan, New York, Colorado, New Mexico and Arizona. A concentrated food of the highest nutritive value, in convenient form to ship, no contribution to the food supply of the nation and the Allies, say government officials, could be of more effective benefit at this time. The State has in this industry a very appreciable "bit" to contribute, and Southern California is certain to respond to this opportunity for food service by speeding up the bean production for this season to still more impressive figures.

An additional demand for production in this field has also come to the fore in the government request, as stated by Carl McStay, special representative of the Los Angeles Chamber of Commerce, who has just returned from Washington for 1,000,000 cases of pork and beans to be packed by the Southern California canneries. With the installation of the government system of zone supply-purchasing, every inducement will be offered growers to raise as much as possible of these products locally. Fair prices to the canner and the grower will be assured.

There is still time for an even greater increase of bean acreage in this locality that has already been planned and a campaign for this purpose may be instituted through the local farm centers. The advantages of an all-the-year-around employment for the local canneries, to be kept at work on local products, is obvious. The question of varieties desirable for the canneries and adaptable for local production is one still to be worked out between the canner and the producer.

The climatic conditions of California seem especially fitted for the growing of beans, of which there are some fifteen staple varieties on the markets. The fact that these varieties vary greatly as to requirements of temperature and humidity, while being readily adaptable to any productive soil, give wide range to the possibilities of bean growing, though impelling a careful choice of kinds.

In San Fernando Valley last year some 10,000 acres of Henderson Bush limas were grown, with a large acreage also in Teparies and scattering amounts of Black Eyes, Lady Washington, Red Kidney and large limas. Here the problem of varieties was largely decided by the experience of Ventura growers, whose helpful advice was of great benefit in the successful launching of this new industry. Extensive experiments have also been carried on through the agricultural departments of the valley schools.

SCHOOLS INTERESTED.

At the Van Nuys High School, where R. W. Merrick is in charge of the agricultural work, a large portion of the school acreage was last year planted to beans. This year the bean field was increased by the use of the athletic field. The boys practiced careful seed selection and were able to sell their seed to the ranchers of the community for this season's planting at a profit of about $150, the hand-picked seed bringing as high as 25 cents per pound. Interest in this work is shown by the bean seed contest held at the school, in which seventy-six boys participated. Henderson Bush lima was the variety with which most of the experiments were carried on here.

San Fernando High School is undertaking similar experiments this year, Tepary beans being chosen for the greater part of the demonstrations. With the interested co-operation of the ranchers, much can be done in this way along the lines of increased production and improved quality. A wider range of varieties suitable to local conditions may also be discovered. The value of such educational investigation is of great moment to the growth of the industry, says Mr. Clower, head of the agricultural department of the school.

In the immediate vicinity of San Fernando about 2700 acres are being planted to beans. T. J. Walker, with 300 acres; Ludlow Bros., with 200; W. J. Millen, with 100, and E. S. Ford, with ninety acres, are the largest single planters. A considerable acreage here is to be planted between the rows in young lemon and orange groves, where the practice is believed to be doubly beneficial as aiding in soil fertilization, in addition to bringing a present profit from the ground.

EXPERIMENTS TRIED.

Though, in most cases, the local ranchers have made no effort at fertilization of the soil in preparation for bean planting, the sentiment is strong among a number of prominent growers that such methods will prove most profitable. T. J. Walker of San Fernando followed the plan of using a green cover crop, which was plowed under in advance of bean planting last season, and reports that he considered the experiment a markedly successful one. He also used inoculation.

W. P. Whitsett of Van Nuys is carrying through an experiment this year consisting of two adjacent plots to be planted to beans. On the one ten acres in size he has plowed under a heavy cover crop consisting of vetch and melilotus clover, the seed of which he inoculated. In all other respects the treatment of the two pieces of ground has been alike. He estimates that the additional cost has been about $20 an acre. He will keep accurate records, which may prove of great value to other ranchers of the valley in case he is able to show a material increase of yield.

Last season Mr. Whitsett kept full account of a forty-five-acre tract of Tepary beans, crediting $15 per acre for rent, and

(CONTINUED ON PAGE SIX.)



Green manure for bean lands.

The photograph was taken on the ranch of W. P. Whitsett near Van Nuys and shows the plowing of a heavy cover crop preparatory to bean planting. Mr. Whitsett (who is sitting on the plow-seat) wants to know just how much value preliminary fertilization has in bean culture and has planted two adjacent tracts to the legumes, one with and one without a cover crop turned under.

"war horses," has been ...ed to run again.

...sible. Let loose at the finish, with-

(Continued on Second Page.)

LATEST SPORTING NEWS

CHICAGO, June 9.—S. J. Konenkamp, president of the Commercial Telegraphers Union of America, admitted today that he had recently been summoned before Hinton G. Clabaugh, local chief of the bureau of investigation of the telegraphers in Room No. 601 of the Masonic Temple. Both the Commercial Telegraphers' Union and the Order of Railroad Telegraphers were represented, E. J. Thomas, chairman of the general committee of the O.R.T., representing the latter body. About fifty persons were present at the meeting.

IN BAY CITY RAIDED.

FAMOUS HOUSE FULL OF MEN AND WOMEN NABBED IN POLICE CLEAN-UP.

Farm News of the Bounteous Southwest

DOWN-TO-DATE REPORTS FROM TIMES CORRESPONDENTS. IN PARAGRAPHS.

WESTMORELAND.—Pigs must have their morning bath. Well-bred pigs are better than scrubs. A well-bred hog eats less to gain more. Pigs need a variety of food, as great a variety as the genus homo. Green feed is indispensable to a good appetite.

These are conclusions reached by Doris Leach of Westmoreland, Imperial county, after she had won the prize for raising more pounds of pork at less expense than any other member of the boys' and girls' pig club. Miss Leach's prize hogs, Gen. Pershing and Gen. Joffre, sold for 22½ cents per pound to the Cudahy Packing Company of Los Angeles, after gaining for their owner prizes aggregating $123.50.

The "generals" were taken over by Miss Leach when wee piglets not yet weaned. They started in the feeding contest when they weighed thirty-two pounds apiece, on December 22, last. When they "weighed in" April 18, they topped the scales at 245 and 220 pounds, Gen. Pershing being the largest. Under the expert care of the high school girl, Gen. Pershing gained one and two-fifth pounds every day. She put her services and a average of 4 cents per day into each pig.

"My pigs' feed," Miss Leach says, "consisted of skim milk, milo maize, tankage and a little green barley every day. I gave them their bath each morning. About two weeks after the beginning of the contest I moved their pen onto the green feed. I tried to drive them out into the field, but they refused to be driven. I went ahead and they followed. Regularity of feeding is very important. The pigs need good clean water. They enjoy it as much as a human being. Shade is essential in the summer time."

(The cover illustration of today's Farm and Tractor Section shows Miss Leach with the infant pigs as they were when she "took them to raise."—Ed.)

BRAWLEY.—Roy Gonder of the No. 5 water district is one of those who believe that there will be at least 50,000 acres of wheat grown in Imperial Valley next year, and that in subsequent years it will displace every other grain crop. He reports a harvest of forty-four bushels per acre on seventy-five acres, a net income of $90 per acre. He is clearing his field for a crop of milo maize which he will plant next month.

ZELZAH.—The Ennis-Brown Company of Sacramento has just closed a deal with the Zelzah bean growers to erect a bean cleaner and warehouse at this place. The plant when completed will cost about $25,000. Over 3000 acres of beans have already been contracted for the new concern, and it is believed that 5000 acres will be contracted before the plant is completed.

OXNARD.—Prospects for the tomato canning season of the McCrosky Packing Company are so encouraging that F. B. McCrosky, manager of the plant, is now endeavoring to interest ranchers in the Hueneme section in the growing of winter peas. If sufficient acreage can be secured, he will install equipment for handling this crop next winter. Local climate and soil conditions would permit the planting of peas as soon as beets or beans are harvested, and it is believed that the crop could be grown without irrigation. The growing of peas would enrich the land, they being a leguminous crop, and the crop would also enrich the rancher to an extent of some $100 an acre, it is believed.

VAN NUYS.—B. R. Holloway, proprietor of the Holly Poultry ranch, has been elected director of the Poultry Breeders' Association of Southern California. He will act as representative of the White Leghorn breeders and will have a part in arranging for the large exhibit the association will have at the Liberty Fair next October.

LINDSAY.—Every orange grove under the system of the Lindsay-Strathmore Irrigation District now can be irrigated. Water has been turned into all the main canals, following a series of tests which showed them equal to all demands. Irrigating work will be started early this year, due to unusual lack of rain last fall.

VISALIA.—Plans are being completed for the extension of the Visalia-West rural telephone lines which will connect ranches lying along the Visalia-Hanford unit of the State highway with the local exchange. About 100 subscribers will be affected. The cost of the line, which will be met with assessments on property owners, has been estimated at $5000.

EXETER.—Apricots in the Exeter district this year promise to make 20 to 30 per cent. more than a normal crop. As far as can be told at this time, the quality of the fruit will be very high. Extensive additions are being made to local canneries to take care of the coming production.

YUCAIPA.—A larger acreage of potatoes has been planted in the valley this year than ever before. Much of it has been intercropped between the rows of young apple trees, although the amount of land given over entirely to the crop is large. The growers who have planted between the trees are having exceptional success. E. E. Chinn, a grower on the South Bench, has fifty acres planted to potatoes, twenty acres in one piece and the remainder between the apple trees. He expects a much larger crop this year than last, when he had the largest yield of the valley. Mr. Chinn now has 1000 sacks of seed potatoes in cold storage which he will use for the fall planting. So many growers lost their fall crops last year because they did not have proper seed potatoes. The orchards do not suffer from the intercropping, for the trees have put out the heaviest bloom yet this season. The apple crop is expected to be more than double that of last year and to take care of it an organization is now being formed.

VENTURA.—Members of the Farm Bureau held their annual farm bureau picnic at Foster Park June 1. A special barbacued dinner was served, the meat consisting of lambs and prime beef raised and donated by Walter Sexton, head of the Farm Bureau of Directors. Interesting talks were delivered by Prof. J. W. Gilmore, head of the department of the University of California, on "Rotation Problems in California Agriculture," by Prof. W. E. Packard, on "The Work of the Farm Bureau in California," and by Mrs. H. H. Neel on "Woman's Work in the Farm Bureau."

WARNING FOR ALL PEAR TREE OWNERS.

The following communication to The Times Farm and Traction Section from H. C. Tracy, teacher of horticulture in Hollywood High School, is timely:

"Pear blight has appeared in Los Angeles. The bees—little Huns—are spreading it like wild-fire.

"Pear blight is the worst of the bacterial diseases affecting trees. This year it will destroy practically all the fruit on your tree. Next year it will kill your tree and infect every tree within four miles of you—or as much farther as the bees choose to carry it.

"You'll know it has hit your place when you see a young twig (usually one with blossoms or young fruit on) wither and turn black as if singed by flame. There will be a sticky exudation, too, after a while, from the dying stems; this is sweetish, so the bees take it and spread it to more blossoms, which go the same way in a few days.

"Last year I hadn't a trace of it in my home orchard. This year my trees were clean, up to ten days or so ago. Then I got absorbed elsewhere and the blight got the start of me. It has gone through all four of my trees already, for all of 75 per cent. of the fruit.

"The remedy?

"It is simple, but trying; like amputation. In fact that is what it is. You've got to cut it out. Cut back to sound tissue. Cut out all of it. And sterilize the tool after each cut. Perhaps the tissue wasn't quite sound. Corrosive sublimate solution (one part to one thousand parts of water) is the safest for the tree, but not so safe to have around; so one may use kerosene and dip the saw or shears in it after each amputation.

"Don't forget to burn the infected branches at once."

PLANTS BELLADONNA.

Having contracted to deliver his crop to a Los Angeles drug house, Chris De Soto, a Tulare county farmer, has, according to a report from that district, set out 30,000 belladonna plants on his place. The soil and climatic conditions for the drug plant are said to have been passed on by experts before Mr. De Soto undertook the contract.

MAY BUILD PLANT HERE.

The Santa Ana Compounding Company of Santa Ana, which manufactures a preparation for the poisoning of gophers, ground squirrels, rats and other rodents, is planning to establish a plant in Los Angeles within the near future. The compound is known as "Jackson's Pocket Gopher Killer" and is the invention of S. C. Jackson, who first started making it in Kansas several years ago. The poison, under Mr. Jackson's process, is boiled into raisins that have been punctured by a special machine. An oil that is declared to attract rodents by the smell is also one of the ingredients. Mr. Jackson and his associate, Lee A. Dunton, are convinced that the growing interest in rodent conservation justifies their going into the manufacture of their product on a large scale.

The gopher is more wily than the



GIANT FARM POWDERS
STUMPING — AGRICULTURAL

For more than 50 years Giant Powders have cut the cost of western blasting. In all this time they have been constantly improved and adapted to western conditions by a western company. Naturally they make western land clearing easier, faster and cheaper.

Giant Farm Powders—Giant and Eureka Stumping—go further than ordinary dynamites. Farmers and orchardists find that they can do more and better work at less cost with Giant Powders. Hundreds write us that Giant brands "save money"—"give better results"—"have wider breaking power"—"shoot the roots"—and "are always uniform in strength and action."

Caution: Be sure you get the genuine Giant Powders, the product of the manufacturers who originated the name. Look for the Giant trade-mark. It is your only sure protection against imitations.

Send coupon (or postal mentioning this paper) for the big free book "Better Farming." It tells you scores of money-saving ways of doing farm jobs. Write for this gold mine of information today.

THE GIANT POWDER CO., Con.
"Everything for Blasting"
Home Office: San Francisco
Branch Offices: Denver, Portland, Salt Lake City, Seattle, Spokane

MARK AND MAIL THIS FREE BOOK COUPON

THE GIANT POWDER CO., Con., First National Bank Bldg., San Francisco
Send me 52-page illustrated booklet "Better Farming." I am especially interested in (please check)

☐ Stump Blasting ☐ Ditch Blasting ☐ Subsoil Blasting
☐ Boulder Blasting ☐ Tree Rod Blasting ☐ Road Making

Name _____ Address _____

Farm for PROFIT

AND HELP U. S. WIN THE WAR.

Authoritative tests have proved that as high as 50 per cent increase in crop production may be expected from the proper use of fertilizer. Do you realize what that increase means? Fertilizer is the basis of crop production, and considering the prices of the crops they help to produce, fertilizers were never so cheap as they are today.

MORE CROPS

will be raised in America this year than ever before. Make every acre you own or rent produce to the limit. Fertilize your land—the increase in yield and profit of crops will more than pay all the fertilizer expense—it will enable you to farm with profit. Don't spend your time working worn-out land. Make it pay—farm with HAUSER'S ORGANIC FERTILIZER.

HAUSER PACKING COMPANY

Ninth and Mateo Sts. PHONES 10336—Bdwy. 5606 Los Angeles

OUR NEW SEED STORE

MARKET BRANCH, 767 CENTRAL AVE.

COME AND SEE OUR NEW SEED STORE.

EVERYTHING NEW

We carry nothing but first-class stock, used by all the best gardeners in Southern California. When you buy gardeners' and truckers' stock, you get the very best. If you go to Watts visit OUR NEW SEED STORE and get prices. We are exactly opposite the "A" car line to the new Terminal Market.

Try our SULPHO-NICOTINE. It will kill all insects and mildew on roses and other plants with one spraying. The very best insecticide made.

AGGELER & MUSSER SEED COMPANY,

MARKET BRANCH, 767 CENTRAL AVENUE.

For Sale—Pipe.

FOR SALE—TESTED AND GUARANTEED PIPE AND SCREW casing for every purpose; new and second-hand; also fittings and valves of every description. PACIFIC PIPE CO. (Est. 1900.) Howard and Main sts., San Francisco.

RATIONAL SYSTEM NEEDED IN THE PRUNING OF LEMON TREES.

BY ROBERT W. HODGSON.

...ulturist, University of California, and Assistant Farm Adviser for Los Angeles ... (Written Especialy for The Times Farm and Tractor Section.)

...subject of pruning citrus trees, par... the lemon, is one upon which ... growers have never been able to ... the twenty years and more this sub... has been argued and discussed at va... meetings of fruit growers and a large ... of so-called systems of pruning ... have advocated and used for a time ... discarded or changed as experi... has revealed their merits or demerits. ... the fact that some growers who ... pruned at all have obtained fairly ... results has raised the question ... minds of many citrus men as to ... citrus trees require pruning.

...rule true that in California orange ... trees, if left unpruned, will bear ... sometimes bear large quantities ... that is a gift of nature and due ... excellent climate. Almost ... trees alone will bear in Cali... trees will literally bear them... and require thinning of the ... to exhaustive investiga... on the subject, the most important ... influencing the fruiting habit in ... are low atmospheric humidity, ... temperatures and intense so... These attributes are pre... which characterize our long ... growing season. Therefore it is ... obvious that we do not prune pri... for fruit in California. We prune ... of convenience in gathering our ... for convenience in fumigating our ... and for the development and mainte... of long-lived trees.

...a great deal these days about ... going back and the necessity of ..., and this necessity is largely ... of the old age of the trees. The ... the assertion that, proper... and cared for otherwise, we need ... any deterioration in our citrus ... many years yet. On the authority ... J. Webber, dean of the Citrus Ex... Station at Riverside, there are ... in other citrus districts of the ... years old and more and still bear...

...are many reasons why lemon trees ... pruned. The first is that, on ac... vigorous growing habit, the ... too large and unwieldly if ..., which considerably increases ... picking the fruit and fumigat... The second is that, if un... become so dense as to exclude ... the interior of the tree with ... that all the fruit is borne on the ... it is exposed to sun... and other adverse cli... It is quite possible by ... so as to encourage the ... inside fruit to carry more ... on a small tree than on a ... tree. The third and most ... reason for pruning lemon trees ... left alone, many lemon trees ... to a wood which is undesirable ... fruits sparsely and deteriorates

UNDERLYING PRINCIPLES.

...trees, together with certain other ... possess the remarkable ... called "polymorphism;" that is, ... different kinds of growth on ... tree. This is not a matter of bud ... in the ordinary sense of the word ... not be confused with it. It is ... that citrus trees are very prone ... to bud sports, but no two bud ... alike, whereas there are several ... classes of growth regularly ... on lemon trees and this condition ... as polymorphism.

...ional system of lemon pruning ... based on a knowledge of what ... growth one can expect in a lemon ... can be expected from these dif... kinds, and a judicious selection to ... desirable sort. One of the first ... recognize the fact that lemon trees ... was J. P. Englehart of ..., who has pruned and lived with ... for more than twenty-five ... E. Englehart, who comes from a ... horticulturists and nurserymen, ... recognized that there are different ... of wood in lemon trees, and the very ... results which he has achieved ... have largely been due to his ... of observation as to what ... wood are best.

KINDS OF GROWTH.

...experience we may divide the kinds ... into three classes, on one ex... the true fruit wood, on the other ..., and in between an interme... This latter class really con... several kinds of growth which are ... in nature between the fruit ... sucker growth. Nearly every ... recognizes fruit wood as that slow... pendant, small-leaved, fine-stemmed type of growth which fruits early and bears the best quality of fruit. Similarly, most growers know sucker growth as that vigorous, fast-growing, upright, large-leaved, coarse-grained type which bears fruit only on the end and sooner or later loses its fruiting habit. The intermediate class gives the most trouble. In this class Mr. Englehart recognizes two kinds, "white wood" and "wood growth," both of which are intermediate in nature, being more upright, vigorous and coarse-grained than the fruit wood.

If a tree is allowed to grow to sucker-wood it may be expected to grow fast and rank. Trees of this kind of wood make large trees in a short time. They do not bear early, but look fine and make an excellent advertisement for the real estate agent. As such trees age they may be expected to bear satisfactory crops for a time, but the tree soon becomes unwieldy and shows a poor habit of growth. The fruit is borne on the end of fishpole-like canes which bend over with the weight of the fruit and then grow more fishpoles on top, which in turn bear fruit at the end and bend down. The fruit is whipped about by the wind and is wind-scarred. Moreover, trees from this kind of growth deteriorate relatively early, and there is some evidence that the fruit they bear is of poorer quality than that from fruit wood. This kind of growth is undesirable and should be vigorously excluded.

Trees made up of fruit wood grow slowly and do not make the fine-looking trees that are produced from sucker wood, but they are precocious and bear early. They bear the best quality of fruit, large amounts of it, and we have no knowledge of how long they may be expected to bear satisfactory crops. Our experience has been too short. Many full-bearing trees of this kind of wood are still bearing excellent crops, with no signs of deterioration. Moreover, the trees are compact and easy to handle. This kind of growth is desirable and should be retained in the tree.

Trees allowed to grow to intermediate types of wood are in the main of the same general nature as those formed from sucker wood, but are somewhat more variable. Some trees of this kind are much better than sucker-wood trees and some are apparently worse. Mr. Englehart believes that "white wood" is the worst kind of all. Suffice it to say that all kinds of intermediate wood are undesirable and should be avoided when possible.

When all three kinds are permitted to grow in the same tree there is a certain amount of competition between them, the sucker wood always getting the best of the bargain. Fundamentally, all sucker growth is parasitic and slowly but surely starves the rest of the tree.

RECLAIMING SUCKER WOOD.

Sucker wood can be induced to fruit in a number of ways. There are three factors which can act to cause this change. One is light. When suckers reach the light they branch out and fruit. If the tree is kept open enough to allow light to filter in, suckers will branch and fruit. Another factor is horizontal position. As long as a sucker is upright it does not tend to branch, but when it is bent over, either by the weight of the fruit on the end or by other means, it will branch out and fruit. Checking the rapidity of sap flow seems to bear a relation to inducing sucker wood to bear. By repeated severe pruning suckers can be caused to branch and bear fruit. The sap flow is cut down and the vigorous growth tendency checked.

Advantage has been taken of this fact that sucker growth can be curbed and induced to fruit by many lemon growers who use this kind of growth to form the main framework of the tree and then select to the best wood which is produced on the main limbs. In this way the grower can exercise some control over the framework formation of his trees, whereas, if he rigorously prunes out everything but the best fruit wood, framework formation is largely fortuitous. Also by thus being able to form the scaffold branches a somewhat stronger tree can on the average be obtained than by the other system.

BUD SELECTION.

It can be readily seen that, since there are different kinds of growth on the same trees, there is a possibility of getting different kinds of buds from the same tree. A lack of recognition of this fact has worked untold injury to our lemon industry. Buds from these different kinds of wood behave differently. Buds from the best fruit wood tend to produce trees of that kind and the same is true of buds from sucker and intermediate growth. Until comparatively recently buds have been

(CONTINUED ON PAGE EIGHT.)

"SPUDS" FROM SEED TO SACK NOW HANDLED BY MACHINERY.

FROM the cutting of the seed to the delivery of sacked and sorted potatoes to the market or shipping point America's "spud" crop is now largely dependent upon machinery. Modern equipment is considered indispensable by the commercial potato-grower, who could not, in fact, compete on the market, under present conditions, if forced to depend upon hand labor.

Commencing with the preparation of the seed, we find the farmer employing a simple, yet effective, little hand-lever cutter, which, with its thin, sharp knives, slices the potatoes into chunks of the right shape and size for the planters



Digging "spuds" isn't the back-breaking job it used to be.

Present-day potato planters may be divided into two types—the "one-man" and "two-man" machines. Advocates of the one-man planters, of which the only operator is the driver, and which are supposed automatically to drop the seed, cite the high cost of labor as the greatest disadvantage of the other type, and assert that it is more economical to use a little more seed and even miss an occasional hill than to depend upon an extra man at planting time. In fact, the manufacturers of the one-man machines claim that they have reached a degree of perfection which makes their action almost perfect.

Those who prefer the two-man type, on the other hand, claim that the machine is 100 per cent. certain in its operation when manned by a man as driver, and a boy, on the rear seat, as assistant. It is the duty of the boy to place chunks of seed, by hand, in the divisions of the plate which are missed by the mechanism, and to throw out imperfect pieces, replacing them with good ones. The manufacturers point out that the benefits to be derived from this type of machine are a perfect stand, no missing hills and no wasted seed. They also claim that the device will save from one to two bushels to the acre of seed potatoes. They show that if a one-man planter only misses 5 per cent. of the hills, and if the crop averages 150 bushels to the acre at 50 cents a bushel, the loss would be $7.50 an acre. Meanwhile, as the controversy rages between the manufacturers, the farmer must decide for himself which type he prefers; both have strong selling points, and the buyer must be governed not only by his impressions, but by his farm conditions.

One make of planter has the driver's

(CONTINUED ON PAGE SEVEN.)

Agricultural Hydrated Lime.

The Ideal Lime for Soil Treatment. The presence of lime in soils is necessary to insure good plant growth. Its application will increase practically all crops—alfalfa, grain, truck, citrus or deciduous. Hydrated lime because of its fineness and high calcium content is the most economic on the market. Write for further information. The Taylor Lime Co., Manufacturers of hydrated lime. Office 514 Molino St., Los Angeles, Cal. A2619; Main 7817.

REMANUFACTURED PIPE

All sizes standard pipe and wrought iron screw casing. All kinds of fittings. Guaranteed good as new. Write for prices.
WEISSBAUM PIPE WORKS
139 Eleventh St., San Francisco.

-:- MANURE -:-
SHIPPED PROMPTLY
to any point in carload lots. We are prepared to handle large or small orders. Sheep manure, cow manure, horse manure. Write us for prices
J. P. HOLLAND
Office 540 Brannan Street, San Francisco

FERTILIZER
Make your ranch and orchard produce the limit while prices are high, by the use of high-grade Fertilizers.
Nothing Better than Fish Tankage.
Prices on Request.
Rogers, Brown & Co.
1307 Baker-Detwiler Bldg.,
Los Angeles, Cal.

SILOS
Concrete and redwood staves. Built any size, any height, anywhere.
W. L. JENCKS
Artesia Lumber & Cement Co., Artesia, Cal.
We Build Your Silo Ready for Use.
Satisfaction Guaranteed.

MANURE and Rotted Manure. Sheep, Cow, Horse.
PULVERIZED SHEEP AND CATTLE MANURE IN BAGS OR BULK.
Delivered in any quantity—1 sack to a carload. Let us tell you how to make your soil more productive.
PACIFIC MANURE AND FERTILIZER CO., 429 Davis St., San Francisco.

SEEDS and all Requisites for Farm, Garden, Nursery.
Morris & Snow Seed Co.
439 S. Main St., Los Angeles, Cal.

LIME Increase your crop by using our ground limestone. Large or small quantities. Write for booklet. Extremely low prices.
Riverside Portland Cement Co.,
640 Title Insurance Building
Los Angeles, Cal.

KT IRRIGATION SYSTEM
Saves Water Land and Labor

...has been ...sible. Let loose at the finish, with...

(Continued on Second Page.)

...ATEST SPORTING NEWS

CHICAGO, June 9.—S. J. Konenkamp, president of the Commercial Telegraphers Union of America, admitted today that he had recently been summoned before Hinton G. Clabaugh, local chief of the bureau of investigation of the Federal Department of Justice, and telegraphers in Room No. 801 of the Masonic Temple. Both the Commercial Telegraphers' Union and the Order of Railroad Telegraphers were represented, E. J. Thomas, chairman of the general committee of the O.R.T., representing the latter body. About fifty persons were present at the meeting.

Strike instructions have already

POODLE DOG HOTEL IN BAY CITY RAIDED.

FAMOUS HOUSE FULL OF MEN AND WOMEN NABBED IN POLICE CLEAN-UP.

TWO TRACTORS ON AVERAGE FARM ADVOCATED BY MANUFACTURER.

"THE all-motor, no-horse farm is coming," said H. M. Wallis, prominent Wisconsin tractor manufacturer, during a recent visit to Los Angeles, "but not as many people have pictured it. I do not think that the tractor manufacturers will evolve a true all-purpose machine, capable of doing the heavy plowing and belt work of a good-sized farm, as well as the lighter cultivating. The power farm of the future will, in my estimation, include in its equipment not only a large machine, suitable for the heaviest duties that will be required of it, but a small motor cultivator, for running the lighter belt machinery and cultivating between the rows of crops.

"It is clearly impracticable to combine in one machine the features necessary to perform all these duties, except for the small farm where there is not likely to be any really heavy work. To use a big machine for light work is a waste of power and fuel, even if the tread and general design of the tractor were suitable. Moreover, it is as unreasonable to expect that one tractor should perform all kinds of duties as to say that one motor vehicle should replace carriage and draft horses, taking the place of both the automobile and the motor truck."

Mr. Wallis, who is president of the Wallis Cub Tractor Company and the J. I. Case Plow Works of Racine, Wisconsin, was accompanied by his sales manager, Earl L. Woods, who stated that arrangements had been completed for a strong representation of these lines in Los Angeles, under the supervision of an experienced and capable tractor man, who is expected to come from the East to take charge of the local branch.

DEMONSTRATIONS ABROAD.

His tractor, Mr. Wallis said, was one of the thirty American makes which were represented in the "Scottish trials" or demonstrations held at Edinburgh, Glasgow and Perth, Scotland, in the fall of 1917. The American machines, according to Mr. Wallis, excelled in performance and reliability the foreign makes which were demonstrated, and completely justified the assertions of American engineers that the industry in America has secured a long lead over foreign competition.

The most conspicuous American achievement, he said, was the general use of power-lift plows, which are a curiosity in the old country. The scheme in Great Britain has been to use a hand-lift plow with a man to work the levers. If more than one gang was used a man was provided for each. Such crude methods, however, are rapidly being displaced, Mr. Wallis asserts, by the American way of doing it, popularized by imports of American-made machinery.

"The foreign demand is very heavy," the manufacturer said, "and we have many machines working in England, Spain and France. I see nothing but a bright future for the tractor industry. Even were the domestic trade saturated (and it has only been touched,) the foreign countries would offer tremendous selling possibilities."

American demonstrations, he declared, might well be conducted more along the lines of the Scottish trials. The ground selected for working was not level, Mr. Wallis pointed out, but "rough and tough." Some of it was sod which had not been touched by a plow for a hundred years. No restrictions were placed upon the entrants as to what equipment they should pull, or what work the machines should do. The event, he observed, was more of a comparative test than a contest, conducted like a sporting event. The machines were put through their paces by the demonstrators, who, of course, attempted to show off their engines to the best possible advantage; the spectators then judged actual performances. A fuel, known as "paraffin," which, Mr. Wallis said, has a lower specific gravity than kerosene was used in the trials. The official report of the observers contains the observation that, although "petrol" was used for starting, the engines performed very satisfactorily on paraffin, but would probably deliver better results, if after the war, petrol could regularly be used for fuel.

Other conclusions of the observers were that the weight of the tractor for average Scottish farms should not exceed 3000 pounds, that "spuds" or small blocks properly arranged on the drive wheels, are preferable to either spikes or bars, that the factors of accessibility and protection of working parts are of prime importance, and that speeds of from two and one-half to four miles an hour forward, with reverse, are most generally useful. It was recommended by the committee that a spring attachment be used between plow and tractor, with a safety, automatic release, which will break the connection in case of severe shocks.

Valley Suburb's Bean Crop.

(CONTINUED FROM PAGE THREE.)

including even the minutest details of expense. Irrigation cost $107; tractor plowing, $146; planting, $22.50; two cultivations, $36; threshing, $292; hauling, $51; minor expenses bringing the total up to $1588.46. The total receipts for the crop were $4810.65, leaving a balance of $3221.96 in excess of all expenses, including labor.

PROFIT ESTIMATES.

This account of Mr. Whitsett's shows a profit per acre of $71.59, with an expense per acre of about $35, including rental and all labor. With the addition of the inoculation costs as Mr. Whitsett gives them from this season's experiment, the cost would be increased to about $55 per acre, but the yield would increase proportionately, according to his belief.

Mr. Walker, who used the cover crop last year at San Fernando, estimates his cost at about $50 per acre and his profits for Henderson Bush limas, which yielded him as high as 1400 pounds per acre, at about $50 per acre. Seed prices are remaining normal this year, the best Teparies being obtainable at $12 cwt., and hand-picked Henderson Bush limas at $16 cwt., f.o.b. Ventura.

At Owensmouth, where about 7500 acres in all will be put into beans this year, the consensus of opinion after experiments in former seasons and as expressed by officials of the Chamber of Commerce seems to be that the green cover crop does not pay. The same belief obtains as to inoculation. Beans have been grown here on a commercial basis for four years. The largest acreages are being planted by C. B. Sexsmith, 110; G. W. Burch, 230; Alex Jeffrey, 1500; N. W. Robertson, 500, and W. E. Beckstead, 375.

No tractors have so far been used in the bean fields near San Fernando, though they have been quite extensively employed at Van Nuys and Owensmouth. Subsoiling has been practiced to some extent, and doubtless will be increased if the method proves a profitable one here as it is held to be in other districts.

After the beans have been stacked in the field and threshed, they are hauled from other parts of the valley to Owensmouth, where they are recleaned. It is claimed by growers near the other towns that the erection of recleaning establishments and warehouses at several points would be a profitable investment.

Recently the local warehouse at Owensmouth has been delivering seed at the rate of about five tons per day. While a considerable part of the acreage has, of course, already been planted, the planting will continue till well into June and possibly even later in some instances.

LABOR SITUATION.

The labor situation, both during the planting and with respect to the harvesting season, has been causing some uneasiness in this valley. The Owensmouth growers consider the situation a serious one. While the ranchers are, in most cases, handling their own acreage and are able for that reason to get the work done without experienced labor, the problem of securing even untrained help promises to be a rather difficult one.

The Chamber of Commerce at San Fernando has secured the promise of a camp of laborers from the Half Century Club for help with the fruit crop, and it is possible that similar arrangements will be made with reference to the bean harvesting. Already Farm Adviser Esick of Ventura county has called a conference of growers through the various farm centers who met recently with the local officers of the Woman's Land Army of America, which has established headquarters in the Chamber of Commerce Building in Los Angeles. As a result, plans are being made for the training of several units of women workers under the auspices of the Land Army to solve the labor problem of the bean growers.

William L. Clark, superintendent of the Public Employment Bureau, operated jointly by the city of Los Angeles and the state, after having visited the big ranch of the Elsinore Development Company, where two units of women recruits are at work in the fields under Land Army management, has sent out a report to farmers of Los Angeles county recommending the solution of many local labor problems. With the approval of President Wilson, numerous other governmental activities and nationally important organizations this well-organized body of women volunteers may be able to follow the example set by English and Canadian women and give material aid in this matter of farm labor.

Another problem confronting the bean growers is the securing of sufficient sacks. Only 115,000 bags have so far been secured by the associations at Van Nuys and Owensmouth for their acreage, while 200,000 more bags will be required to handle the estimated normal crop of 2000 pounds per acre. The present price of the bags is 25 cents each, and the bag manufacturers claim to be already sold out of their output.



For handling a large tract in a hurry.

A P. & O. six furrow disc plow introduced to Southern California this season by the P. & O. Griswold of Los Angeles. This new implement was given its first official tryout in the bean fields behind a C. L. Best tracklayer forty horse power tractor.

Dixon & Griswold
P & O PLOWS
Farm Implements and Wagons
146-148 N. Los Angeles St., Los Angeles, Cal.

L. A. AUTO TRACTOR CO.'S ATTACHMENT
FOR FORD CARS
Gears enclosed and work in oil.
Does the work of 3 to 4 horses.
22ND AND SANTA FE AVENUE
Home 22947 South 1600

Staude Mak-A-Tractor
Price Only $275.
f.o.b. Los Angeles.
Guaranteed to do the work of 4 horses.
PACIFIC COAST TRACTOR CO.,
1111 Story Building, Los Angeles.

CLEVELAND TRACTOR
12-20

See the New Model CLEVELAND TRACTOR. I will demonstrate the Cleveland Tractor on your own ranch without any obligation on your part.
$1600 f.o.b. Los Angeles.
F. F. Briles, So. California Distributor
214-216 W. Los Angeles St., Los Angeles, Cal.
Branch House—110 Main St., Porterville, Cal.

LAUSON TRACTORS
HYATT and TIMKEN ball bearings throughout.
Entirely enclosed and running in oil.
Five years ahead of other tractors.
Demonstration arranged any time.
S. C. CARTER CO., Distributors.
707-09 SO. SAN PEDRO ST., LOS ANGELES, CAL.

YUBA TRACTORS
JOHN DEERE PLOWS AND WAGONS,
CONTRACTORS' EQUIPMENT.
A. F. GEORGE CO.
200 N. LOS ANGELES STREET,
LOS ANGELES, CAL.

BEST
TRACKLAYER TRACTORS
E. I. Crook, Southern Cal. Dealer
256 S. Los Angeles St., L. A.

We Train Men for Tractor Engineers.
Men without trades, we can prepare you and assist you to earn from $100 to $150 a month and board. Our course includes C. L. Best tracklayer, Holt caterpillar and various makes of wheel tractors. Under expert instructors. Let the men who represent the manufacturers prepare you for tractor engineers. Day and night classes.
Traction Engineering School.
Located C. L. Best Gas Traction Agency,
256 S. Los Angeles St., Los Angeles.

Heider One-Man Tractors.

A Practical Tractor designed and built to meet all power requirements on the farm.
Built in two sizes—
12-20 and 9-18.
E. P. BOSBYSHELL CO., Selling Agents.
Los Angeles, California
For California and Arizona. Write for Prices.

AUTO PULL TRACTOR
For Ford Cars
Price $260.00 (f.o.b. factory)
Complete with Pulley and Belt Attachment. Gears in dust-proof case run in oil. Does both field and belt work. Write for particulars.
CALIFORNIA LAND EXCHANGE,
602 Security Building. Los Angeles, Cal.

APEX TRACTOR OILS
AND
GREASES
Standards of Quality
PUENTE OIL CO.,
Los Angeles, Cal.

For Sale—Farm Machinery.
IMPLEMENTS AND RANCH SUPPLIES, SAMPLES AND slightly used; 4 floors, large stock. Liberal credit. Save 50 per cent. on same. No branches.
ARNOTT & COMPANY, INC.
The Yellow Front. Established in 1882.
112-118 South Los Angeles Street.

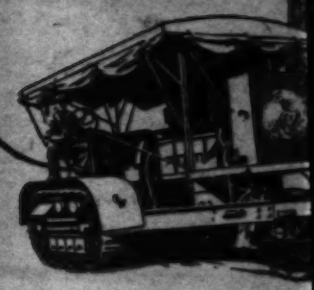
METAL STOCK TROUGHS, ROPE, CHAINS, HAY KNIVES, feed cutters, automobile supplies, roofing paper, pulleys, all kinds of high-class stoves, gas engines, pipe and plumbing supplies. NOAH'S ARK, 609 E. First st.

For Sale—Engines.
SEVERAL NEW AND SLIGHTLY-USED ENGINES. ARNOTT & CO., Implements, 112 S. Los Angeles st.

GENEVA
ADAPTO-TRACT

DEMONSTRATION
Wednesday | JUNE 12th / JUNE 19th | 2 to
MONETA AVE. AT
In all ways the most successful ... for Ford cars. Does the work of ... horses at about the cost of ...
THE GENEVA TRACTOR
Harry A. Ford, California ...
232 Bryson Block, 2nd & ...
Los Angeles, Cal.


Caterpillar Type Auto ...
$425
and your Ford. Has 3 ... long, 7 inches wide, traveling ... ground, 4 to 6 h. p. on ... 1650 lbs. Detached in 10 ... pound gears give double pull ... tachment. Simple, durable, ... anteed. Send for circular. ...
A. A. Peterson Co., Sea ... utors. Dept. 11, 1234 S. Main St., ... geles.

Builders of Prosperity
The great irrigation project adds to the country's wealth by making arid land fruitful. The "Caterpillar" Tractor achieves a similar result by providing cheaper, more efficient power for cultivation. Both are builders of prosperity.
Cheaper, more efficient power means bigger profits, less work, less worry. The "Caterpillar" Tractor excels in this respect because of correct design, correct construction, correct choice of materials, backed by thirty-five years' manufacturing experience. These make the "Caterpillar" Tractor a most profitable investment.
Let us send you complete information about this Tractor. A post card request will bring it.
CATERPILLAR
Reg. U.S. Pat. Off.


SUBURBAN GARDEN INDORSE L...

THE rapid development of labor-saving farm machinery, the needs of the home ... were, for many years, rather ... Back-yard and suburban gardening ... associated with the spading fork, ... blistered hands, aching backs and ... knees.

Gardening, on a small scale, has assumed tremendous importance. ... acres, in the aggregate, are ... by city and town residents, ... their patriotic enthusiasm, have ... their small yards, and have put ... to work. Many of the novices who began ... "two-by-four" plots have learned, ... surprise and satisfaction, that there ... less work (after the ground is ... in "farming" an entire lot than a ... garden.

LOCAL EXPERIENCES.

... section of Los Angeles a man who ... horse and small plow was ... by twenty or more citi... for gardens. He also ... disc-harrow, market-garden ... which he pulverized the ground ... The old man who owns the out... this work for a very small figure, ... gardener does the rest by hand—... by the old fashioned methods.

... wheel-hoe, properly used, makes it ... to do almost all of the work on the ... less labor than would be required to ... one-tenth of the land with hand ... The land, if not too hard or soddy, ... be plowed with it," said a suc... gardener, recently.

... applying the various attachments for ... wheel-machine, it is possible to seed, ... and "hill" the crop, as well as ... weeds. Moreover, if the crops ... planted in long rows, following the ... of the ground, not only is cultivation ... but irrigation becomes a very ... matter."

... wheel-hoe, manufactured in a variety ... has been improved to a remark... ... and is designed to perform, on ... scale, the tasks of a dozen farm im... ... They are made with various at... ... which are interchangeable, and ... miniature plows, disc-harrows, hill ... seeders, weeders, cultivators, ... furrowers, and marker. There is ... included in at least one make a leaf-... for protection of plants which have ... a considerable height and might be ... by the tools. These versatile little ... are made in both one and two-... types, some of them interchangeable. ... wheel tools may be used astride ... rows, being, in effect, two-row cul... ... The tools may be adjusted as to ... and length.

... rapid and effective work has been ... with these little implements by ... of boys, one lad handling the tools ... horses, has been ... ded to run again. (Contin...

ATEST SPORTIN...

SUBURBAN GARDEN ENTHUSIASTS INDORSE LABOR-SAVING TOOLS.

...development of labor-saving ...chinery, the needs of the home ...ers, for many years, rather ...back-yard and suburban garden... ...ociated with the spading fork, ...ed hands, aching backs and ...

...on a small scale, has sud... ...med tremendous importance. ...of acres, in the aggregate, are ...ed by city and town residents, ...patriotic enthusiasm, have ...their small yards, and have put ...ity around them to work to sup... ...Many of the novices who began ...as "two-by-four" plots have learned, ...profit and satisfaction, that there ...less work (after the ground is ...ed) in "farming" an entire lot than a ...

...REAL EXPERIENCES.

...city of Los Angeles a man who ...plowing and small plow was ...ing by twenty or more citi... ...plots for gardens. He also ...disc-harrow, market-garden ...he pulverized the ground ...The old man who owns the out... ...did work for a very small figure, ...gardener does the rest by hand—...the old fashioned methods.

...machine, properly used, makes it ...to almost all of the work on the ...for less than would be required to ...the depth of the land with hand ...to find, if not too hard or soddy, ...is plowed with it," said a suc... ...gardener, recently.

...By using the various attachments for ...machine, it is possible to seed, ...and "lay" the crop, as well as ...cultivate. Moreover, if the crops ...planted in long rows, following the ...of the ground, not only is cultivation ...but irrigation becomes a very ...matter.

...machine, manufactured in a variety ...has been improved to a remark... ...degree and is designed to perform, on ...scale, the tasks of a dozen farm im... ...They are made with various at... ...which are interchangeable, and ...cultivator plows, disc-harrows, hill ...ridgers, weeders, cultivators, ...furrowers, and marker. There is ...provided in at least one make a leaf-...protection of plants which have ...reached considerable height and might be ...injured by the tools. These versatile little ...machines are made in both one and two-...row sizes, some of them interchangeable. ...The wheel tools may be used astride ...the row, being, in effect, two-row cul... ...The tools may be adjusted as to ...depth and effective work has been ...done by these little implements by ...boys, one lad handling the tools ...and one or two acting as the "team," pulling the machine with ropes. A man working alone, however, can push the tools readily in light soil.

The garden which is pretentious enough to require wheel-hoe equipment should be protected with a small hand-power spray-pump, which is useful in controlling nearly all garden enemies, and will handle the various solutions equally well. A supply of poison bran bait for cut-worms, a trap or two for the gophers, and some flags or scare-crows for the birds, are a form of crop-insurance which many experienced city farmers consider indispensable.

The satisfaction and profit to be derived from a large garden will quickly return a high rate of interest on an investment in modern tools, according to enthusiasts who have made the change.

THE HOMECROFTER AND OLD HI COST.

BY UNCLE MARSH.

"Hoe! everyone that thirsteth for a knowledge of gardening." 'Tis the only way to get it.

Our old edition of Webster's does not contain a definition of the term "homecrofting." If I were as spry as in the old days I'd run over to the new county library and see what the encyclopedias have to say about it. You who keep house by the year and have an out-door pantry growing in your back yards; you who are coining the sunshine of California into food crops; you who have a couple of walnut trees, a prune tree and a plum and who know how to grow muscat grapes and make them into raisins, and how to pickle and can olives from your own trees—you are homecrofters. You who don't do these things may now know what a homecrofter is.

If between these pastimes and your town job you find time to slip off trout fishing into the high mountains two or three times during the summer, then you are a thirty-third-degree member. It's a safe bet you have a milch goat nicely housed in the shed at the rear of your poultry yard and that the old climbing rambler rose that cluttered over the roof of your chicken house and flivver shed has long since been removed and replaced with a nicely-trained and controlled double set of mammoth blackberries that give your wife at least forty quarts of fine material for jelly and jam every summer.

There are other embryo homecrofters, and some of the merely first-degree members like to call themselves "war gardeners." That's the spirit, though.

Now I expect to break into The Times Farm and Tractor Section ever and anon (and the "anon" can also be interpreted to mean "anonymously") with something on homecrofting, although I won't always call it by that name. I know homecrofters who have it all over me when it comes to feeding themselves while enjoying life, and I'm mighty near being independent of the groceryman, at that. I'd like hear from them and how they do it. I'd be glad to pass it on.

We homecrofters don't profess skill in farming or market gardening. We can do things out of season in a small way for our own needs that would be preposterous in cost if done on a farming scale. When we start in telling about the stunts that we've done on a homecroft scale and schedule, don't make the mistake of thinking that we'd ever dream of tackling the same propositions on a big garden or farm tract. We let the commercial fellows work out their own problems in their own way. If this much is clear, I'm going to start right in.

Someone in Alhambra, signing himself or herself "B. L. C.," writes the Farm and Tractor Section to ask about potatoes. The letter no sooner arrives than it is sent out to me and I have a subject all ready made to order.

"I am told it is too late to plant potatoes now," says the writer, "but I know personally of some neighbors who planted last August and got good yields. Please tell me what I can do, as I was not here in the much-recommended February season."

Now potatoes thrive in cool, moist soil and will not do well during the heat of the summer on a commercial scale. Hence the best months for planting are February and August. The February crop ripens before the scorching sun heats the soil to an unbearable degree for potatoes; and the worst is over and the cooler weather begins before the tubers begin to form on the roots of the August planting.

But the homecrofter, growing only so many as he needs for his own use, simply uses a mulch of rotted manure or straw, or leaves or corn stalks and, plants nearly every month in the year. B. L. C. can get good potatoes by planting now if he makes his furrows at usual depth and gives the water a chance to soak in for many hours before planting. Then about the time the potato plants are coming through the soil he must give it a good mulch cover at least eight inches thick—the well-rotted manure being the best. The stems push through the mulch and the plants grow luxuriantly. The mulch material serves to protect the roots and tubers, and retains the soil moisture so that the plants continue to grow vigorously during the hot, dry weather when unmulched potatoes would either be stunted or killed. Mulched potatoes may be sprinkled instead of the regular irrigation by furrow, but not the thin, ten-minute sprinkling of the thoughtless ones. Instead, set the sprinkler on these mulched potatoes and give them a four-hour soaker. You will only need do this about once after the planting, providing you gave the full soaking run of water in the furrows before you planted.

This was an easy one for a homecrofter.

Spuds from Seed to Sack.

(CONTINUED FROM PAGE FIVE.)

seat at the rear, so that he can observe the operation of the machine. This type, as well as some of the other makes, is manufactured in one and two-row sizes.

TYPES OF DIGGERS.

The potato digger, although a comparatively recent addition, in its practical form, to our harvesting machinery, has been rapidly improved, until now it may be used under almost any conditions. The diggers also, may be divided broadly into two types —one dumping the potatoes in piles and the other dropping them along the rows. All the machines, however, resemble each other in principle and general appearance. Different makes have special features and improvements, but all consist of a plow or digger, a shaking device and an elevator. Some machines throw the vines off on one side, while others drop them upon the potatoes to protect the tubers from the sun until picked up.

On land which is comparatively clean and without stones, it is possible to use a gathering box, which is furnished, extra with one type of digger and is designed to measure the potatoes off into piles of one bushel each (dropped directly into boxes or sacks, if desired.) The usual practice, where this equipment is employed, is merely to dump the tubers at regular intervals on the ground, where they can be sorted before being picked up. The picking, as will readily be seen, is much easier than when the spuds are distributed along the entire row.

An auxiliary gasoline engine, mounted upon the digger, makes it possible to use the machine under difficult conditions, with only two horses, although four are ordinarily necessary even for easy digging. One make of harvester is especially constructed for engine equipment. The use of an engine is desirable in digging fields infested with crab grass and weeds or having exceptionally heavy vines.

Another machine, considered indispensable by many commercial potato growers, is the sprayer. Offered in different sizes and types to suit any condition, these "enemies of the enemies" that threaten the crop of tubers are being sold in ever increasing numbers to wide-awake farmers, as a form of crop insurance low in first cost as compared with the saving which may result from their timely use.

Many growers deliver their crop with a truck or tractor, thus completing the cycle of machine work.

"Junior fairs" for farm club pupils are the latest device for interesting the youngsters.

THE BRENNEIS EXTRA HEAVY DUTY
ORCHARD CULTIVATOR



This 1917 Model Tractor Cultivator is built to meet the demand of the owners of the medium and small size tractors for an extra heavy cultivator that could be handled by the tractor driver. It is made on the same lines and of the same high grade steel as our well known Chisel Cultivator, but without the hand levers and rear wheels, and with a hand wheel screw lift, making it a perfect one-man, all-steel tool.

We make two weights, medium for the small tractors and extra heavy for the larger tractors, and in four sizes 5, 6, 7, 8 and 10 feet wide.

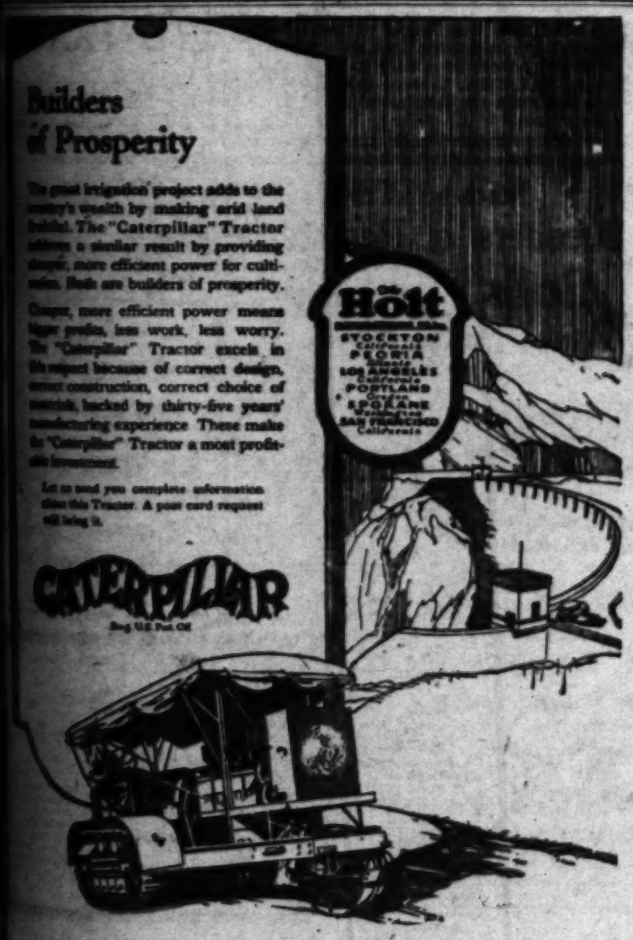
Apply F. T. BRILES, 216 N. Los Angeles St., Los Angeles, Southern California Distributor.
Pacific Implement Co., 131-133 Kansas St., San Francisco, Northern California Distributor.

BRENNEIS MFG. CO. Manufacturers OXNARD, CAL.

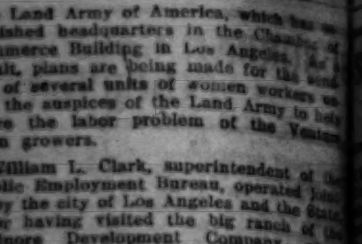
HEAVY DOUBLE TRACTOR DISCS
KILLEFER QUALITY KILLEFER EFFICIENCY
Built with care—to give good service, under extreme conditions, and of the best material obtainable. KILLEFER QUALITY.
KILLEFER MANUFACTURING CO.
2209-21 SANTA FE AVE. LOS ANGELES, CAL.



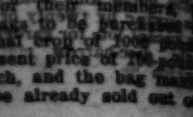
BIG DEMAND FOR TRACTIONEERS
The great importance of the tractor today has caused tremendous demand for tractor operators and repair men. Ranchers everywhere want competent tractioneers. BIG PAY. GREAT OPPORTUNITY NOW OFFERED YOUNG MEN in this new trade. Western America's Oldest, Largest and Most Reliable Trade School has inaugurated a special course in Tractioneering and can PERFECT YOU as an expert. Write for 61-page catalog.
NATIONAL AUTOMOTIVE SCHOOL
Figueroa at Eighth Street, Los Angeles, Cal.
HOLT AND INTERNATIONAL HARVESTER TRACTORS USED FOR DEMONSTRATION



GENEVA ADAPTO-TRACTOR



DEMONSTRATION
Wednesday | JUNE 12th / JUNE 19th | 2 to 4 P.M.
MONETA AVE. AT 42ND ST.
...always the most successful attachment for Ford cars. Does the work of ... horses at about the cost of feeding one.
THE GENEVA TRACTOR CO.
...ery A. Ford, California Representative
232 Bryson Block, 2nd & Spring, Los Angeles, Cal.



Caterpillar Type Auto Trailer $425
...ed your Ford. Has 2 tracks, 40 inches long, 7 inches wide, traveling on supporting ...ment, 4 to 5 h. p. on drawbar. Weight 1450 lbs. Detached in 30 minutes. Our ...ound gears give double pull over wheel attachment. Simple, durable, practical. Guaranteed. Send for circular. Agents wanted. A. Peterson Co., Reg. California Distributors. Dept. 31, 1334 S. Main St., Los Angeles.



...has been ...to run again.

...sible. Let loose at the finish, with-

(Continued on Second Page.)

LATEST SPORTING NEWS

CHICAGO, June 9.—S. J. Konenkamp, president of the Commercial Telegraphers Union of America, admitted today that he had recently been summoned before Hinton G. Clabaugh, local chief of the bureau of investigation of the ... telegraphers in Room No. 601 of the Masonic Temple. Both the Commercial Telegraphers' Union and the Order of Railroad Telegraphers were represented. E. J. Thomas, chairman of the general committee of the O.R.T., representing the latter body. About fifty persons were present at

POODLE DOG HOTEL IN BAY CITY RAIDED.

FAMOUS HOUSE FULL OF MEN AND WOMEN NABBED IN

FEED, LABOR AND RANGE ALL FACTORS IN THE GOAT BUSINESS.

BY H. C. DAVIS.

IN BUILDING up the business of middleman for the goat industry, which promises to be one of the most important future developments of the business in Southern California, many local feed, labor and range conditions must be taken into consideration.

The man or woman who has a suitable foothill or mountain location to furnish open range at least during certain months of the year, and who can also provide a thoroughly reliable herder, has a nucleus for establishing this branch of goat growing. It seems safe to predict that, as the entire industry of raising goats increases, the demand for such a method of raising kids owned by the back lot goateries and for pasturing dry does will make itself felt in proportion. It may well be added as a profitable side line by the ranch goat grower, and breeders of pure blood stock find many advantages in the pen.

The goat breeder located in the hills has first to meet the difficulty of transportation. However, the surplus milk can be used for cheese-making in such a situation with quite as much profit, it is claimed by those who have tried it, as when sold direct to the consumer in its raw state. The matter of transportation, when only affecting the stock itself, need not prove a serious difficulty.

FENCING IMPORTANT.

The raising of the more concentrated feeds to supplement the range is made possible to a large extent by this arrangement. And the first step is fencing. More than with any other branch of live stock is the matter of fencing a supremely important one with goats. Contrary to popular opinion, goats are not inveterate fence jumpers. The problem is simply one of making the fence tight and strong and keeping it in good condition. Stock wire fencing about eighteen inches in height with several strands of barbed wire above has proved very satisfactory.

In order to assure succulent feed the year around, pastures should be fenced and crossfenced in such a way that the band can be kept out on range entirely during the spring months, if desired, while the forage crops in the home pasturages are reserved till later in the season. The best crops for such purposes constitute a subject in itself worthy of much study and experimentation.

THE FEED QUESTION.

The problem of grain feeds and grain substitute feeds that can be raised on the small ranch, often without the advantages of irrigation, is another field in which trial demonstrations are now being carried on by a number of goat growers taking up this work. To make the goatery wholly self-supporting in the matter of feeds is an object which promises fulfillment with proper management. No other branch of the live-stock industry is so favored with advantages in this respect.

A number of cases can be cited in Southern California where this has already been done with the aid of the brush range. Doubtless the next few years will see many strides forward in the matter of increased capacity, even on such ranches where the cost of feed has so far never proved a problem. By the use of silage and home-grown grain and root crops the range feed can be supplemented to great advantage.

Without the home growing of such concentrated feeds, the feeding of young kids must, of course, remain about the same as in the back yard goatery. The cost of the goat's milk they consume may be said to be lower where the doe is fed largely on range, but it still has a definite value through the opportunity of cheese production, and so cannot be estimated at greatly reduced cost. The labor of caring for small kids is not greatly lessened by handling them in numbers. Though the advantages of being able to place them under competent care is alone a great inducement to the owner of city goats in restricted quarters, the actual cost to him must remain very nearly the same under such conditions as though he raised them himself. There is an opportunity here for co-operative goat farms, where goat owners may come to own their plants and raise their own feeds in the foothills as a contributory arrangement in connection with their city dairies.

TRACTOR INFLUENCES BREEDING OF HORSES.

That the tractor will cause farmers to expect more of their horses and thus bring about a change in breeding methods, is the opinion of a local horseman of many years' experience.

"The tractors chug along steadily," he points out, "and deliver a regular flow of power. The farmer who drives a tractor comes to expect the same sort of performance from his horses, and, inasmuch as the nature of the demand is what influence the breeders, I look for a reform in the breeding of draft animals. Much has been said and written about weight in the collar, but too many breeders, failing to keep the utility ideal in mind, have construed this to mean simply size and weight. However, a horse may be big-boned and well-proportioned, and tip the scales at a ton, and still fail to produce the 'weight in the collar' that counts.

"What the farmer has now learned to expect is not alone the weight to move big loads, but the willingness to work and the endurance to deliver power continuously through a ten-hour day."

GOOD SIRE MOST IMPORTANT FACTOR.

The economical production of milk is possible only when the machine used, the cow, is an efficient one for the purpose and when the person in charge knows how to manage the machine. A cow is born with a certain natural ability to produce milk if given proper conditions. The extent of this ability is mostly a matter of heredity or breeding. The high-producing dairy cow is not the result of any special manner of raising the heifer calf. The most skilled feeder cannot put this quality into a cow born without it. All the good feeder can do is to make full use of the ability to produce milk, which the cow has inherited. The extent to which this milk-producing ability is inherited varies greatly, as is well known. Even in the well bred dairy herds not all the heifers raised prove good enough to retain in the herd. Constant culling of the inferior cows has been found one of the most important measures in maintaining a profitable herd.

The ability to produce milk is inherited through both dam and sire, but since the sire is responsible for half the inheritance of each young animal, he is clearly the most important factor in improving the herd. If the cows in a herd are capable of producing only 200 pounds of fat a year and the sire used represents a breed or family, the cows of which average 350 pounds of fat a year, it would appear reasonable that the heifers would average half-way between, an increase of 75 pounds of fat a year.



A half-ton hog.

Cherry Friend, one of the registered Duroc-Jerseys of the Charnock Ranch [illegible]. The boar weighs over 900 pounds and is valued by his owners at more than [illegible]. On the same ranch are fifty registered brood sows.

A Rational System Needed.

(CONTINUED FROM PAGE FIVE.)

selected indiscriminately from all kinds of growth, the preponderance being from sucker and intermediate kinds of wood, and our orchards are now conglomerate mixtures of good, fair, poor and worthless trees.

But bud selection does not go far enough. Even the best strains from fruit wood give rise to sucker and intermediate types of growth and these must be excluded. Trees grown from poor buds require constant pruning to keep out the most undesirable classes of wood. In other words, after bud selection must come wood selection, and the latter is by no means the unimportant half. From these remarks one can readily see why one tree may require little or no pruning, while the next in the row may need vigorous pruning several times a year. One is from a good bud; the other from a poor bud. The writer has seen young orchards from very fine buds where the pruning shear has never been used, but sooner or later some undesirable growth will appear, when it must be cut out.

In brief, a rational system for lemon pruning is, first, to insist on having trees propagated from the best type of fruit wood; second, to rigorously exclude all other types of growth where necessary to build the framework, and, third, to keep the tree open enough to induce the bearing of heavy crops on the inside.

Unfortunately most growers [illegible] the supervision of their trees [illegible] ginning, but must take them [illegible] grown from the nursery or [illegible] the orchard. Working [illegible] quite a different matter [illegible] young trees. But that is [illegible]

DAIRY SALES CONTINUE.

Although the coming of [illegible] green pastures tended to [illegible] stringency of the dairy situation, [illegible] that the industry is being hard hit [illegible] ent feed prices is indicated by [illegible] ly announcement of auction sales [illegible] Angeles, involving in each case [illegible] to fifty cows and some dairy [illegible]

LIVESTOCK BREEDERS' DIRECTORY

SHEEP

FOR SALE
1000 one and two-year-old
SHROPSHIRE RAMS
By Imported Canadian Sires and Pure-bred Ewes.
For further particulars call or address:
C. E. BARNHART, Suisun, Cal.

FOR SALE
An Especially Fine Lot of
Pure-bred 1 and 2-year-old
SHROPSHIRE RAMS
Singles or Car Lots
J. R. BLOOM
BOX 21, DIXON, CALIF.

SWINE

THE POPLARS RANCH
Hampshire Hogs
Our pure bred herd of Hampshires is from the best foundation herds to be obtained. Directly related to the $5000 Senator. See our herd, or write for prices.
C. J. GILBERT, Lancaster, Cal.

Duroc Jersey Hogs at Ireland
Ranch at Owensmouth
City Office 1219 Brockman Bldg.
Creamer and Ireland, Proprietors.

CATTLE

RANCHO SAN JULIAN
SHORTHORNS
Our pure-bred herd is built from the best Scotch foundation stock which we could secure. Pure-bred Range Bulls, unregistered, for sale.
ESTATE THOS B. DIBBLEE
Santa Barbara or Lompoc, Calif.
John Troup, Supt.

CARRUTHERS FARMS
SHORTHORN CATTLE
and BERKSHIRE HOGS
Won at California State Fair. Registered Stock For Sale.
CARRUTHERS FARMS
Mayfield, California, or
Hearst Building, San Francisco

Hog Me
Reduce High Fee Costs
WILSON & C
High Protein Tan
Added to your hog feed [illegible] grain and puts more pork [illegible] hogs per pound of feed [illegible] otherwise attained.
Send for our free booklet
Animal Food Dep
1000 Lyon St., Los Angele
Get Your Share of Pork P

McALISTER & SONS
Breeders of Registered Holstein Cattle
Bulls For Sale at All Times
Terms Given if Wanted. CHINO, C



SAVE YOUR HOGS
Raise Your Hogs and Cattle at a P
Assist Nature by Feeding
ECONOMY STOCK POW
A general conditioner, a worm expeller and a [illegible]
Send for FREE SAMPLE and our BOOK on Live St
ECONOMY HOG & CATTLE POWDER C
Hearst Bldg.

HAUSER'S DIGESTER TANKA
GIVES GREATEST VALUE FOR LEAST MONEY. IT MAKES THEM FAT.
Hauser Packing Company Los A

EXPERT LIVE STOCK AUCTIONEERS
RHOADES & RHOADES
Col. Ben. A. Rhoades and Harold B. Rhoades, Auctioneers.
Our live stock auction ads. will appear in the Auction Page of the Sunday Times. Do not fail to look for several large auction sales published there.
COL. BEN A. RHOADES

The [illegible]

[illegible] CORRESPONDENT writes to this [illegible] interest wanting to know why [illegible] white-shelled eggs take precedence [illegible] brown in the markets on the [illegible] while on the Atlantic Coast they [illegible] are quite as conspicuous as they [illegible] and are in equal demand.

[illegible] me that it is due primarily [illegible] that the Mediterranean breed [illegible] on this Coast, and as they pre[illegible] white-shelled eggs, the trade has [illegible] come to look upon the white [illegible] eggs with a familiarity that has [illegible] them dominant. So pronounced has [illegible] become that they are not only given [illegible] choice, but command a trifle the best [illegible] prices. The San Francisco standard [illegible] for fruit calls for: color, entirely [illegible] and clean; size, large and reasonably [illegible] uniform; quality, good, sound, sweet and [illegible] flavor; color, entirely white and [illegible] shells may be of mixed colors, but [illegible] clean; size, large and reasonably [illegible] uniform.

[illegible] and comprehensive examinations [illegible] white and brown-shelled eggs made at [illegible] University of California laboratory [illegible] indicated that the variations between [illegible] chemical composition of the two varieties, as shown by the following figures, [illegible] might that they might even occur [illegible] distinct analyses of the same sam-

	Water	Pro-teids.	Fat.	Ash.	Shell.	Total.	Calories in 1 lb.
[illegible]	[illegible].59	15.58	28.52	1.04	.....	99.73	1713
[illegible]	[illegible].61	15.49	28.34	1.05	.....	99.69	1696
[illegible]	48.79	15.54	33.43	1.04	.....	99.71	1796
[illegible]	[illegible]	[illegible]	[illegible]	[illegible]	[illegible]	[illegible]	[illegible]
[illegible]	51.68	11.99	.31	.74	.....	99.34	224
[illegible]	84.87	13.14	.35	.56	.....	99.32	240
[illegible]	85.46	12.97	.33	.55	.....	99.33	232
[illegible]	[illegible]	[illegible]	[illegible]	[illegible]	[illegible]	[illegible]	[illegible]
[illegible]	46.99	11.54	10.77	.64	18.79	99.53	676
[illegible]	46.76	11.93	11.22	.67	18.97	99.53	698
[illegible]	46.14	11.58	10.99	.66	18.81	99.53	668

[illegible] amount of water in the yolk varies [illegible] either among the varieties of the [illegible] or between the two groups themselves, as is shown by the figures. The [illegible] may be said of the protein or flesh-[illegible] ingredients of the yolk, which is [illegible] to the extent of about 15.50 in both [illegible] yolks and the white. The percentages [illegible] 32.34 and 33.52, are almost identical; [illegible] same is true in regard to the ash or [illegible] mineral matter and the fuel value as ex-[illegible] in calories.

[illegible] has been said of the yokes is correctly true of the whites, and therefore of the yolks and whites combined, or [illegible] entire portion. In the yolks there is a difference of .09 per cent. between [illegible] protein contents of the two groups; [illegible] per cent. between the fat contents, with [illegible] nearly the same figure for mineral matter.

[illegible] dollar close agreement is found when [illegible] respect the figures given for the whites; therefore for the combination of both [illegible] the composition of the entire egg. [illegible] fuel value of the egg (that is, its value [illegible] producer of warmth and energy for [illegible] body,) as expressed in calories, is practically the same for both varieties.

For Sale—Baby Chicks.

[illegible] LEGHORN BABY CHICKS THE SPRING [illegible] is over. The first of September we [illegible] commence our fall hatching of these fine [illegible] Bred to your order. We guarantee satisfaction. Fall chicks do fine in this climate. [illegible] bring a good price; pullets are laying [illegible] the home moult. LYON HATCHERY, Garden [illegible] Cal.

[illegible] LEGHORN BABY CHIX FROM HEAVY [illegible] (Guaranteed) stock. $10 per 100. We guarantee safe arrival. THE PIONEER HATCHERY, [illegible] street, Petaluma, Cal.

[illegible] AND CHICKS, ANY QUANTITY; WHY [illegible] the best? This season is seven days, under [illegible] we reveal the docks, winning more first prizes [illegible] our competitors combined. Write for mating list. [illegible] POULTRY FARM, 4427 S. Main, Los Angeles, Cal.

[illegible] MACFARLANE QUALITY WHITE LEGHORNS. We start laying kind, $12 per 100. All my chicks [illegible] strong and healthy. S. C. Reds, $16; Anconas, [illegible] Reds, $17.50; order from these prices. D. E. [illegible] 701 S. Los Angeles st., city.

Poultry Supplies.

[illegible] ELECTRIC INCUBATORS AND BROODERS WILL [illegible] you work a pleasure. Send for catalogue. Rhode [illegible] Yard, Inc. Free with first order amounting [illegible] $5 will everything about "Reds." Our Rhode [illegible] have been winning prizes for a dozen years. [illegible] $5 and $6 for 15. Baby chicks to order; stock [illegible]. GREENLEAF BROS. & CUSHMAN, 2280 Cremona [illegible] Ave., Cal.

Into Business for Yourself.
Raise Rabbits for Meat and Fur."
We buy all you Raise.
[illegible] on "Scientific Fur Farming" mailed for a dime.
LOS ANGELES FUR FARM,
[illegible] E. Grille Ave., Los Angeles, Cal.

Try the Coulson System of Feeding
Our free book 'Chickens from shell to Market' gives full particulars
Coulson Co. Petaluma Cal.

[illegible] of Wyoming [illegible] "war horses," has been [illegible] sible. Let [illegible] used to run again. (Continued)

LATEST SPORTIN



-ton hog.

Jerseys of the Charnock Ranch near Ilas valued by his owners at more than $ brood sows.

Unfortunately most growers do not the supervision of their trees from ginning, but must take them either grown from the nursery or plant the orchard. Working back on quite a different matter from young trees. But that is another

DAIRY SALES CONTINUE.

Although the coming of spring with green pastures tended to relieve stringency of the dairy situation, the that the industry is being hard hit by ent feed prices is indicated by regular ly announcement of auction sales near Angeles, involving in each case from to fifty cows and some dairy equip

Hog Me
Reduce High Feeding Costs
WILSON & CO
High Protein Tankag
Added to your hog feed saves co grain and puts more pork on y hogs per pound of feed than co otherwise attained.
Send for our free booklet.
Animal Food Dept.
1000 Lyon St., Los Angeles Ca
Get Your Share of Pork Profits

R & SONS
red Holstein Cattle
at All Times
CHINO, CA

Hogs and Cattle at a F
Assist Nature by Feeding
Y STOCK POWD
ner, a worm expeller and a disease
AMPLE and our BOOK on LIVE STOCK.
T HOG & CATTLE POWDER CO.
San Francisco.

TER TANKAGE
LUE FOR LEAST
S THEM FAT.
Los Angel

AUCTIONEERS
Rhoades and TO THE
des, Auctioneers. PUBLIC
action Page of the Sunday Times for
ed there.
COL. BEN A. RHOADES.

The Question of Color in Hen Fruit.

POULTRY AND EGGS AS FOOD. BY HENRY W. KRUCKEBERG.

...PONDENT writes to this de... wanting to know why the ...ed eggs take precedence ... in the markets on this ... the Atlantic Coast the ... as conspicuous as the ... in equal demand.

...that it is due primarily to ... the Mediterranean breeds ... Coast, and as they pro... shelled eggs, the trade has ... to look upon the white... with a familiarity that has ... distinct. So pronounced has ...that they are not only given ..., but command a trifle the bet... The San Francisco standard ... fruit calls for: color, entirely ... shape, large and reasonably ..., good, sound, sweet and ... color, entirely white and ... may be of mixed colors, but ... size, large and reasonably ...

...prehensive examinations ... brown-shelled eggs made at ... of California laboratory ...that the variations between ...composition of the two va... shown by the following figures, ...that they might even occur ...analyses of the same sam...

	Pro.	Fat.	Ash.	Shell.	Total.	Calories in 1 lb.
...	12.53	10.54	1.04	.....	99.73	1712
...	13.49	10.34	1.05	.....	99.49	1696
...	13.34	10.43	1.04	.....	99.71	1704
...	11.99	.31	.54	.....	99.34	224
...	13.14	.35	.56	.....	99.32	240
...	12.67	.33	.55	.....	99.33	232
...	15.84	10.77	.64	10.70	99.52	670
...	13.06	11.23	.67	10.92	99.52	690
...	13.66	10.99	.66	10.81	99.52	680

...of water in the yolk varies ...among the varieties of the ... between the two groups them... is shown by the figures. The ...be said of the protein or flesh... ingredients of the yolk, which is ...the extent of about 15.50 in both ...and the white. The percentages ...13.53, are almost identical; ...is true in regard to the ash or ...and the fuel value as ex...

...been said of the yokes is cor... true of the whites, and there... the yolks and whites combined, or ...portion. In the yolks there is ...difference of .09 per cent. between ...contents of the two groups; ...between the fat contents, with ...the same figure for mineral mat...

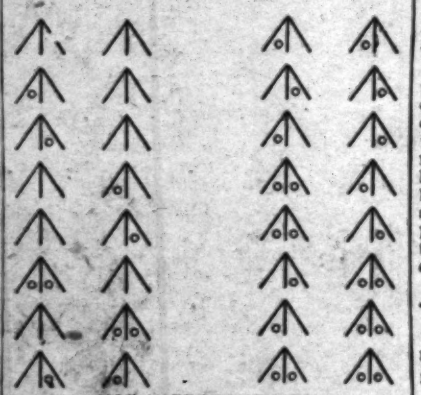
...close agreement is found when ...the figures given for the whites; ...for the combination of both ...the composition of the entire egg. ...value of the egg (that is, its value ...of warmth and energy for ...expressed in calories, is prac... the same for both varieties.

It has been said by some that the brown eggs are richer than the white. This statement is not borne out by chemical analysis, and the physical examination proves that the main points of superiority, although extremely slight, are possessed by the white eggs. The minute differences that are found between the two groups are exceeded by variation between the varieties within the same group.

Therefore, both from a chemical and physical point of view, there are practically no differences as far as the food value is concerned between the white-shelled and brown-shelled eggs.

Another factor in favor of the white-shelled eggs is a larger degree of transparency, which makes it more economical to candle them—a practice that is now almost universal among commercial egg handlers. It has been stated by some commission men that if the brown-shelled eggs are carefully selected, clean, properly packed, etc., they will pay the same price for the brown as for the white-shelled, but such is not the general rule here.

Allowing for the fact that the breeds producing the brown-shelled eggs are also the meat breeds, it would seem desirable that their eggs should occupy a place level with the whites. Here is an opportunity for the handlers of the American, Asiatic and English breeds to do some missionary work. To our way of thinking, a case of well selected standard brown eggs is quite as attractive as one of the lighter color, and since there is no difference in nutritive values, should command an equally high price. For certain it is that our markets are rather destitute of first-class poultry meat; that, in this respect, we are far behind England and the continent of Europe. If the hen fruit of Rocks and Brahmas, Orpingtons and Wyandottes is as prolific as that of the Leghorns and of equal value, the meat breeds will then have the advantage of presenting a carcass that has a value beyond that of the Mediterraneans. Eggs and meat is the war cry of the hour, and both may be advanced if the prejudice against the brown-shelled eggs could be fully removed. In the vernacular of the street, what are the handlers of American, Asiatic and English breeds going to do about it?



NOT HIEROGLYPHICS,

But toe marks for chicks. Poultry raisers frequently make the mistake of keeping old hens on their farms and killing the younger hens and pullets because they are unable to distinguish them after the pullets have matured. Marking the chicks when they are young with a toe punch will help to avoid this and will enable the poultryman to determine readily the age and breeding and to keep any other records desired.

Eggs and Their Food Values.

The use of hen fruit in our scheme of domestic economy is rather limited as compared with what the French and Italians have recourse to in the wide uses of eggs in the preparation of human food; nor are we really appreciative of the nutritive and assimulative values of the product of the hen. That it is when boiled or fried a good breakfast food is about the extent of its direct use in the average American household. A closer scientific study will, according to Hutchinson's book on "Food and Dietetics," show at a glance that eggs contain almost the same total of nutritive matter as meat, being relatively richer in fat, but poorer in protein. Eggs are thus admirably adapted chemically to supplement of food rich in carbohydrate. The addition of eggs to rice and cereals in puddings makes a complete food. It is also a matter of common knowledge that some foods appease the appetite and the feelings of hunger longer than others. Such foods are said to be "satisfying." Eggs possess the quality in no ordinary degree—whatever the explanation of the quality is, it is to be reckoned with in estimating the value of a food from the stomach point of view.

These are but straws which go to substantiate our contention that eggs should not only be more widely used, but that when their nutritive values (compared to other food products) are considered, they should command more money. And until they do the producer is not getting what he is entitled to. What the egg needs is an advertising campaign as the best and most universal breakfast food known to man.

Popularizing Poultry Meat.

America is essentially a nation of beef, pork and mutton eaters; hence, it is not surprising that our people are somewhat laggard in the production of really good table poultry; that England, Belgium, France, and indeed most of the more advanced European countries, are much more progressive in this respect and grow a product that is really worth while. Not only are we derelict in growing good chicken meat, but we are also lacking in the art of its preparation for human food. Possibly these two facts explain why Americans do not eat more table poultry. Like many other things, this branch of the industry needs development and exploitation, but where are the poultrymen that will take the initiative and do it?

As compared to other meat products, there is a comparatively light demand for chicken meat, and, on the whole, many consider it a luxury, which may explain its limited use. The waste on chicken meat averages less than that on beef, and hence it is often more economical. In the light of these facts it would seem that something ought to be done to popularize poultry meat in our markets. A good way to begin is to improve its quality and methods of preparation.

The Specialty Clubs.

The Los Angeles Poultry Association is not only broad minded, but democratic in its policies. In other words, its members are aiming to stimulate the love of pure-blooded fowl and to broaden the interest in poultry culture; its ambition is to serve the poultry breeders and fanciers of the Southwest. As an evidence of this, its show committee has consulted the specialty breed clubs as to a selection of judges (from the corps engaged by the association) to handle their respective breeds, which has resulted in the following allotments:

W. S. Russell of Concord, Cal., was selected at the May meeting of the Wyandotte Club to handle all varieties of Wyandottes and also the Barred Rocks. At the monthly meeting of the Rhode Island Red Club Judge O. L. McCord of Peoria, Ill., was chosen to handle that breed. The Orpington Club, at its May meeting, also decided on Mr. McCord. W. M. Coats of Vancouver, B. C., was selected to handle the Anconas, Cornish and White Rocks. The show committee of the association has assigned all the Leghorn classes to Capt. Harlo J. Fiske of Ft. Leavenworth, Kans. It has also offered the following proposition to all specialty clubs: $25 for the first 100 birds of each breed entered and $25 for each additional fifty birds, this money to be given to the clubs in addition to the regular prize money, to be distributed as they may decide.

An announcement will be made later as to who will judge the remaining classes. Further information may be secured by addressing the secretary, W. H. Hocking, No. 4421 South Main street, Los Angeles.

Metal in Poultry Yard.

In nearly all industries metal is more or less taking the place of wood, and in no direction more so than in the matter of fencing on the ranch, and yarding in the poultry business. Not only does this apply to the fencing proper, but also to the posts, which are now to be had in steel, 1¼x1¼x1⅛ inches, serving the purpose much better than wood, and at nearly the same price. The advantages of metal over wood are indeed worthy of consideration. By it the risk of fire is reduced to a minimum; it is vermin-proof, cleanly and durable; it occupies less space, requires less repairing and is more lasting. The all-metal poultry fence is certainly a winner, but war conditions just at this time may be inimical to its wide introduction, due chiefly to price and availability. But, with normal conditions restored, we predict for it a growing popularity.

The Pasadena Show.

Our sister city of Pasadena is again in line for a good poultry and pigeon exhibition this year. At the last regular meeting of the Pasadena Poultry Association E. M. Moore was elected secretary and treasurer to fill the vacancy caused by the resignation of J. D. Klepper. This meeting voted to hold the next show from December 17 to 21, inclusive. Judging will be by comparison. There is a wealth of enthusiasm among the members and Pasadena is going over the top when show time comes.

Do Your Hens $ PAY? $
If your hens don't lay and pay you a good profit, it stands to reason that there is something wrong. There is a sure way to eliminate this trouble. Keep your egg basket full and get the profits.
Devonshire's Earth Salts
mixed with the feed two or three times a week will supply the necessary mineral matter that is lacking in the food, and will keep your flock in perfect health. Write at once for particulars and prices.
Devonshire's Salts Co.,
1625 So. St. Andrews Pl.,
Los Angeles, Cal.
Phone 72172.
On sale at Aggeler & Musser Co. and Germain Seed and Plant Co.

Put on the Pound Profits
by feeding Great Western Besgrade Milk Mash, then you know you are providing the limit of food value at the minimum cost.
Besgrade Milk Mash
Contains abundant nutriments to build up every part of the chick. Successful poultrymen who hatch or buy large broods of baby chicks all say that it has no equal, and has reduced chick mortality to the smallest possible margin.
A postal will bring you free booklet on care and feeding of baby chicks.
Great Western Mills
9th and Alameda Los Angeles

PCA Products
P. C. A. DRY MASH
MADE BY POULTRYMEN FOR POULTRYMEN.
A balanced Ration for Laying Hens. Hundreds of Poultrymen have adopted its use. ALL FEED NO WASTE.
Try our Buttermilk Mash. It Gets Results. Ask for "FEEDS AND FEEDING."
POULTRYMEN'S CO-OPERATIVE MILLING ASSN.,
Main 2933—A2076 1516 Industrial St., Los Angeles, Cal.

For Sale—Baby Chicks.
...BABY CHICKS THE SPRING ... first of September we ... our fall hatching of these fine ... and your order. We guarantee sat... chicks do fine in this climate. ... a good price; pullets are laying ... month. LYON HATCHERY, Gar...
...BABY CHIX FROM HEAVY ... stock. $10 per 100. We guar... to arrive. THE PIONEER HATCHERY, ..., Pasadena, Cal.
...AND CHICKS, ANY QUANTITY; WHY ... this season in seven shows, under ... judges, winning more first prizes ... combined. Write for mating list. ... FARM, 4421 S. Main, Los Angeles, Cal.
...MOTTARLANE QUALITY WHITE LEG... ... lay long time, $12 per 100. All my chicks ... and healthy. R. I. Reds, $16; Anconas, ... $12.50; order from these prices. D. E. ... Los Angeles St., city.

Poultry Supplies.
...INCUBATORS AND BROODERS WILL ... a bargain. Send for catalogue. Rhode ... Co., Los Angeles. Free with first order, assortment ... everything about "Reds." Our Rhode ... have been winning prizes for a dozen years. ... $5 to $5. Baby chicks to order, stock ... RHODE & CUSHMAN, 2280 Green ... Ave., Oak.

Make Business for Yourself.
...Rabbits for Meat and Fur."
We buy all you Raise.
...or "Scientific Fur Farming" mailed for a dime.
LOS ANGELES FUR FARM,
... E. Colfax Ave., Los Angeles, Cal.

Try the Coulson System of Feeding
Our five book Chickens from shell to Market gives full particulars
Coulson Co. Petaluma Cal.

...has been ... to run again.

(Continued on Second Page.)

LATEST SPORTING NEWS

...sible. Let loose at the finish, with...

CHICAGO, June 9.—S. J. Konenkamp, president of the Commercial Telegraphers Union of America, admitted today that he had recently been summoned before Hinton G. Clabaugh, local chief of the bureau of investigation of the Federal Department of Justice, and telegraphers in Room No. 601 of the Masonic Temple. Both the Commercial Telegraphers' Union and the Order of Railroad Telegraphers were represented, E. J. Thomas, chairman of the general committee of the O.R.T., representing the latter body. About fifty persons were present at the meeting.

Strike instructions here, sixty-t...

POODLE DOG HOTEL IN BAY CITY RAIDED.

FAMOUS HOUSE FULL OF MEN AND WOMEN NABBED IN POLICE CLEAN-UP.



-2 CEN

FO
YANK
RE
WITH THE
tacks by
repulsed
enemy. The Fr
Chateau Thierry,
o'clock this morn
ziares last night.
A new Germa
fied by the Amer
The artillery
past twenty-four
It is understood
tle of the Marne wil
Except for lively
artillery fire, the Ma
have had a breathin
mans again.
PARIS, June 9
Rousset says that An
liantly and is beginni
as American resour

ENEMY'S
ON T
Teuton Hordes
Are S
A
PARIS, June 9.—I
Noyon, the Ger
five mile front to a
ing to the War Office
The fighting was
the multiplied efforts
vance, particularly o
LONDON, June 9.—
headquarters, "the enemy
zone. Our principal line
WASHINGTON, Ju
sion until tonight, tells of
in which the enemy lost h
BERLIN (via Londo
were driven back with he
today, and some prisone

RURAL SOUTHLAND DOING ITS BIT.

BY HOWARD C. KEGLEY.

Southern California was in the midst of its hay harvest the last week in May when I had occasion to make a trip from Los Angeles to the south end of Riverside county. There was scarcely a half mile along the route that didn't have its hay field. The ranchers were cutting oats, alfalfa and barley hay simultaneously.

From El Monte to Walnut there was an almost unbroken series of hay fields, and from Walnut to Rincon, by way of the South Hills roads, the country was just one hay field after another. In the Chino district, where water is so plentiful, were the choicest hay brops of all.

The outstanding fact is that the oats crop in all the districts was marvelous, and the alfalfa crop quite good, although the barley production was poor. Lack of early rains interfered with the barley. It grew stubby and headed out too soon. The result is a tonnage production far below normal, and a grain supply below the average, too. There will be little if any second-growth barley, although cattle might gain some sustenance from the stubble.

It would be hard to find in Northwestern Iowa or the Dakotas a more bountiful crop of oats than that of the fields of Los Angeles and southern Riverside and San Bernardino counties. I saw nice, straight grain, in most instances waist high, beautifully headed, and strong-stemmed. The hay tonnage from this crop will contribute greatly to the success of livestock growing here this year, and the grain will sustain horses, calves and chicken until another year.

The recent thunder showers which visited nearly all sections of Southern California doubtless did some damage to hay in the windrow and cock. The extent of damage cannot be estimated just now, but it will doubtless not run high. At the same time the showers, copious in some districts, were beneficial where citrus and deciduous fruits and legumes are growing. The cool weather accompanying the rains is favorable to a heavy setting of citrus fruits and if it continues, the danger of a heavy "June drop" of navel oranges will be slight.

Interplanting of beans and other crops, between tree rows in young orchards, as a war-winning measure, is decidedly noticeable this season. Nearly every grove I saw was either bringing on a splendid crop of potatoes, beans peas or onions, or growing barley and oats. The favorite go-between crop seems to be the white, pink, or black-eyed bean which does not sap soil occupied by fruit trees, but rather adds nitrogen to it. The growing of beans in orchard middles will add hundreds of thousands of dollars to the wealth of the ranchers this year.

It is a little early to estimate deciduous fruit production for the year, but peach and apricot trees are looking fine and setting well, and there has been no dangerous cold weather to hinder the young sets as yet.

Out in the country the people appear to be utilizing every available foot of ground for some worth-while crop. Pumpkins will be grown on some of the hay land, as a second crop, and double-crops of potatoes will be produced wherever moisture is available. Rural California is apparently doing her full share this year to win the war

---

Forty dollars a ton has been offered for both black and white grapes, delivered at the wineries, in the Calistoga region, according to recent advice from Napa county. It is said that most of the prunes in that vicinity have already been sold on an 8-cent basis, although 9 cents has lately been offered.

The Big War Garden.

(CONTINUED FROM PAGE TWO.)

the company owns and operates four large trucks, six Ford trucks and four pleasure cars. A completely-equipped garage, machine shop and blacksmith shop is manned by a crew of five men, who keep the ranch machinery running, and the engines and cars in first-class order. They are now engaged in overhauling and repairing the wagons and harvesting machinery, to the end that no delays shall occur when the harvest season opens. The machinery is largely stored under sheds when not in use, special "hangars" having been constructed for the tractors. The company owns its own threshing machinery. An expert blacksmith keeps the horses' feet in good shape.

SOME FINE HORSES.

The ranch teams are calculated to attract the attention of any farmer or horse-lover, and are a well-bred, well-kept lot—all brood mares. No stock is raised upon the ranch except the horses, in which the manager takes great pride. The mares are bred to a jack, and a number of fine mule colts may usually be seen in the pastures. A three-year-old jack, purchased in the northern part of the State, for a consideration of $3000, is a recent acquisition. He is a big-boned young animal, of good proportions, and very active. From all indications he will attain great weight and size at maturity. He has, according to the manager, already proved to be a good breeder.

The horses are stabled in galvanized iron buildings with dirt floors, conspicuous rather for order and cleanliness than for elaborate design and equipment. A "stable boss" at the headquarters cleans the barns and lots and feeds all the teams. There are no sore necks or shoulders, as the horses receive constant and individual attention, and their harness is well-fitted. Another "field foreman" looks after the teams and, whenever possible, keeps them at work in one section of the place, where he can readily look after them.

MANAGEMENT OF MEN.

The two field foremen have direct charge of their crews, while a Mexican "boss" has the management of an exclusively Mexican crew, which also has its own bunk houses, commissary and cook. Every man employed on the ranch has his own room, and the bunk houses are grouped about a lounging and bathhouse. Good meals are served in clean mess halls, and regular hours are observed. These conditions, combined with good wages, have served to simplify the labor problem on this ranch, and, according to Mr. Hogg, very few changes are made, a majority of the "hands" being steady men. A separate "village," with comfortable cottages, is provided for married men.

A number of movable kitchens are used during the harvest season, the meals being taken to the workers in the fields.

The ranch help also includes a "gopher getter," who devotes all of his time to poisoning squirrels and gophers. He has a single-horse "rig," with which he travels about the place. He is employed by the month and makes war upon the pests the year 'round. Another interesting character, among the ranch help, is an old-time Oklahoma "fire-eater," who has fought everything from red-eye to sedskins and who may be seen about the dark corners of the ranch almost any night, on the lookout for prowlers and mischief-makers of the I.W.W. or Hun stamp. He is assisted in his duties by a [illegible] of Airedale dogs.

The bean land has nearly all been soiled. It is partly intermixed with or gumbo and partly sandy. The plowed early in the fall and is during the winter, as the rains with disc harrows and "shoes." successfully to raise beans. It serts, it is necessary to wet down, before planting, into a fine enough for a garden, ever, packing the soil. It to use the roller on some of land, he says, and this type smoothed with a "float" The planting commences and continues through a six to eight weeks. the first week had attained later a length of three feet. even stand was secured this

The planters follow the tractors, which give the ough stirring and pulverizing chine pulls a "battery," els" and "smudges," lows with "cyclones," or corrugated rollers, type of soil. The made adaptation of the how, especially designed land.

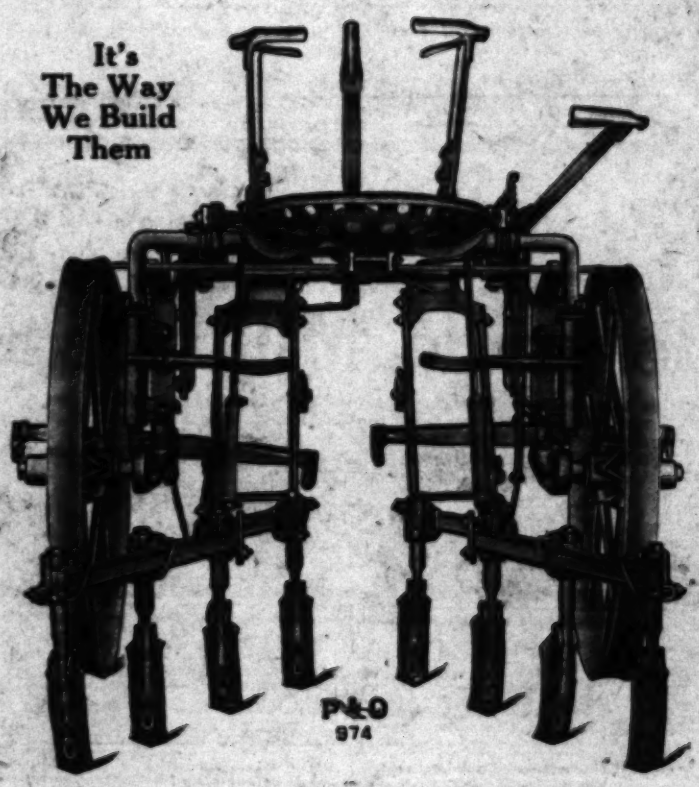
PLANTING THE

The company uses ers, drawn by four horses, prefers the two-horse land which is a little with swales. The extra more than offset, he says, by efficiency in planting, and stand of beans is secured. planted at a depth of about an inch below the moisture usually appear above the after planting. They are as they appear and again period. The fields are also oughly by a Mexican crew not only cut out the but clean up the roadsides and corners to prevent the weed seed.

Many bean farmers make the mistake of rigid rules to their "Different pieces of land ranch," he avers, "require ment. The successful study his land and handle soil and climatic conditions. ly definite rules can be sections of the country."

LIGHT DRAFT P&O TILLAGE TOOLS

O C Cantonian Cultivator



It's The Way We Build Them

The manner in which the various desirable features of different types of cultivators have been combined in the P. & O. Cantonian make it particularly desirable to the particular farmer. We believe that no other cultivator combines so many special feathres.

The OC is specially adapted to use where there is a demand for a low wheeled narrow cultivator with wide range of adjustments.

Balance lever adapts poise of machine to weight of operator.

Depth of each gang regulated independently of the other.

Center lever permits instant spreading or narrowing of gangs.

Telescoping axles give variety of width adjustments.

Pivot wheels with parallel gang movement.

Offset axles give extreme narrow widths.

Low wheels, pivoted by means of foot levers.

Gangs work under spring pressure.

Double pointed shovels.

Horses assist operator in raising gangs.

Can be used in beans, corn, potatoes, tobacco and truck—any place where a low cultivator with a variety of adjustments is wanted.

P&O

Disc and Sh... Cultivato...

Bean To...

Orchard D... Harrow...

Tractor P... and Harro...

Write for Cata...

Parlin & Orendorff Company

CANTON, ILL.

DIXON & GRISWOLD
148-146 N. Los Angeles St.
Los Angeles

BAKER, HAMILTON & ...
PACIFIC CO.
San Francisco

A Day in ...

...graphs were taken by a Times ... districts. The four upper pictures ...



...ees 30 years old, which has never ... suitably for orchard operations and ... is of poor quality.



The trees in the row at the right ar...

...war horses," has been ... to run again.

(Continued ...

LATEST SPORTING ...

sisted in his duties by a good-sized ... of Airedale dogs.

The bean land has nearly all been ... soiled. It is partly intermixed with ... or gumbo and partly sandy. The ... plowed early in the fall and is ... during the winter, as the rains ... with disc harrows and "chisels." In ... successfully to raise beans, Mr. Hod... serts, it is necessary to work the ... down, before planting, into a mulch ... fine enough for a garden, without, ... ever, packing the soil. It is inadv... to use the roller on some of the ... land, he says, and this type of ... smoothed with a "float" made of ... The planting commences about ... and continues through a period of ... six to eight weeks. Beans planted ... the first week had attained ... later a length of three feet. A ... even stand was secured this year.

The planters follow immediately ... the tractors, which give the land ... ough stirring and pulverizing. ... chine pulls a "battery," composed ... els" and "smudges," while ... lows with "cyclones," followed by ... or corrugated rollers, according ... type of soil. The "smudge" is a ... made adaptation of the spike-... harrow, especially designed for ... land.

PLANTING THE CROP.

The company uses some ... ers, drawn by four horses, but ... prefers the two-horse machines ... land which is a little rough, or ... with swales. The extra cost for ... more than offset, he says, by the ... efficiency in planting, and a ... stand of beans is secured. The ... planted at a depth of about four ... an inch below the moisture table. ... usually appear above the ground ... after planting. They are cultivated ... as they appear and again within ... period. The fields are also covered ... roughly by a Mexican crew with ... not only cut out the weeds in the ... but clean up the roadsides, ditch... and corners to prevent the spread ... weed seed.

Many bean farmers, Mr. Hodgson ... make the mistake of attempting to ... rigid rules to their farming ... "Different pieces of land on the ... ranch," he avers, "require different ... ment. The successful bean farmer ... study his land and handle it accor... soil and climatic conditions. No ... ly definite rules can be laid down ... sections of the country."

AGE TOOLS

vators

P&O

Disc and Shovel Cultivators

Bean Tools

Orchard Disc Harrows

Tractor Plows and Harrows

Write for Catalog

Company

BAKER, HAMILTON & PACIFIC CO.
San Francisco

A Day in the Lemon Groves with a Citrus Expert.

(Photographs were taken by a Times camera man on the occasion of a recent pruning demonstration conducted by Assistant Farm Adviser R. W. Hodgson in the Glendora and ... districts. The four upper pictures show Mr. Hodgson explaining the best points of lemon culture to grove owners.)



...e ten 30 years old, which has never been pruned. This tree is too large ... handily for orchard operations and the fruit, which is all borne on the ... is of poor quality.



This tree was propagated from a poor bud. It looks all right, but bears little fruit and requires much pruning.



...e in this photograph was propagated from a good bud. The tree has ... been pruned and does not require it. Notice the heavy yield.



Here is a young tree that has been allowed to go to "suckers." If not pruned it will turn out like the tree shown at the upper left.



The trees in the row at the right are properly pruned. Those at the left have been allowed to go to vegetative growth.

...has been ... to run again.

...sible. Let loose at the finish, with-

(Continued on Second Page.)

...ATEST SPORTING NEWS

CHICAGO, June 9.—S. J. Konenkamp, president of the Commercial Telegraphers Union of America, admitted today that he had recently been summoned before Hinton G. Clabaugh, local chief of telegraphers in Room No. 801 of the Masonic Temple. Both the Commercial Telegraphers' Union and the Order of Railroad Telegraphers were represented, E. J. Thomas, chairman of the general committee of the O.R.T., representing the latter body. About fifty persons were present...

POODLE DOG HOTEL IN BAY CITY RAIDED.

FAMOUS HOUSE FULL OF MEN AND WOMEN NABBED IN...

The Big 1918 Goat Show at Pasadena.



Judging the kid class. The judges from left to right are Mrs. Winthrop Howland, A. M. Cartwright and [illegible]



Week-old pure blood Toggenburg kid, pronounced by judges to be "perfect." Entered by Mrs. L. T. [illegible]





Mrs. M. B. Kiggins and prize-winning registered Toggenburg doe, Sunshine, winner first place in class 1917 and 1918 shows. Sunshine is credited with 2657 pounds six ounces of milk for eight months and three weeks, a record declared to be unsurpassed in her class.



Mrs. Harry Carnes and her two blue ribbon Toggenburgs, Mocha Blink No. 2189, registered grade yearling, and Draxie, registered kid.

Chloe Carnes, No. 1982, half-blood Toggenburg, owned by Mrs. Harry Carnes, doe is declared to have earned over $500 in stock sold from her in the last [illegible]

MONDAY MORNING,

U. S.

Hats in the Ring.

SEES GAIN FOR G.O.P.

Hays Plans Fight for Congress.

Party Leaders Prepare Campaign Strategy; Outlook Held Satisfactory.

Senator Johnson Joins Conference and is Expected to Fall in Line.

[EXCLUSIVE DISPATCH.]

WASHINGTON, June 9.—Will H. Hays, chairman of the Republican National committee, held a series of conferences yesterday with Republican leaders in Congress to survey the political situation preliminary to the launching of the Republican congressional campaign.

Virtually all Republican Senators were called upon for a review of political conditions in their home States. Leaders said that the whole outlook from a Republican point of view was entirely satisfactory and made possible prediction of the outcome of the approaching campaign.

One of the chief results of the conferences was the definite abandonment of the idea put forward by some Republicans in some quarters not to make a determined campaign for the control of Congress in 1918. The theory was that Republican control of Congress would enable the Democrats to "pass the buck" and saddle upon the Republicans failure which may result in the war programme.

SUPPORT WAR PROGRAMME.

It is now generally understood, however, that the Republican campaign is to be no sham battle, but a real fight. Republican leaders insist upon the nomination of candidates whose loyalty record will stand the acid test. They will pledge themselves to the wholehearted support of the administration in the vigorous prosecution of the war and will endeavor to make it clear to the country that Republicans uphold the President on this issue as well as Democrats. Republican leaders were jubilant over the fact that among those who attended the conference was Senator Hiram Johnson of California, who coldness toward the Republican organization, according to behind-the-scenes quarters, cost Charles Evans Hughes the loss of California and the Presidency in 1916.

SENATOR WARREN CANDIDATE.

Prediction was made that the disloyal elements in the Republican party in Montana would be brought to book at an early date. Senator Warren of Wyoming, one of the Republican "war horses," has been urged to run again.

(Continued on Page [illegible])

LATEST SPORTING